

BOUNDARY SURVEY

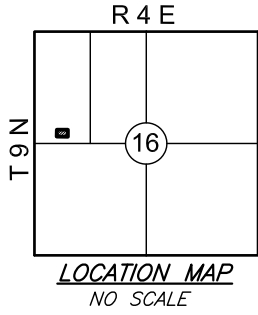

LEGEND

- EXISTING CORNER
- SET 3/8" REBAR & CAP #1660
- ROW RIGHT-OF-WAY
- ≈ BROKEN SCALE
- B/L BUILDING LINE
- U/E UTILITY EASEMENT

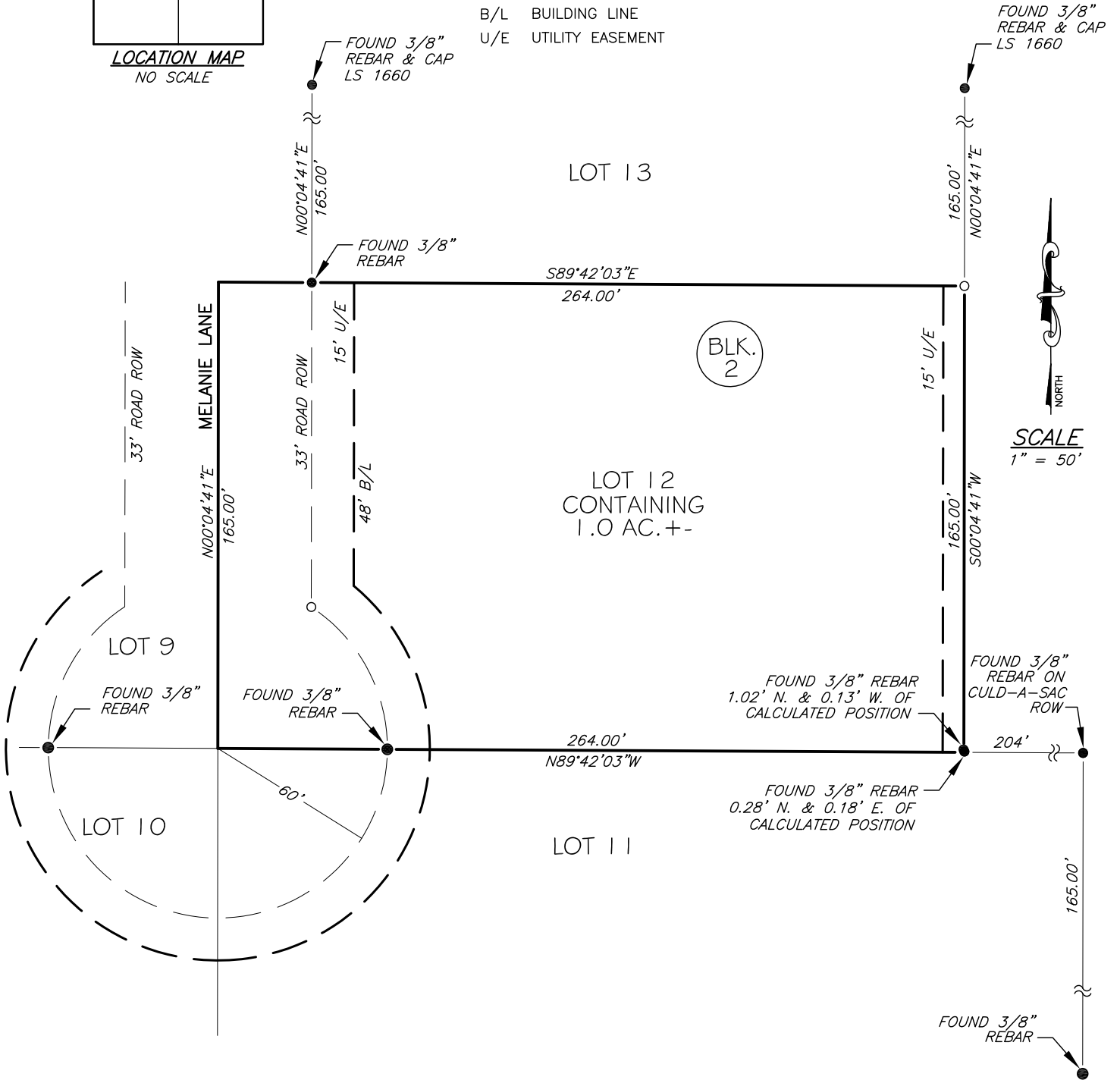

CERTIFICATE OF SURVEY
DATE OF SURVEY FEBRUARY 15, 2017

I, CHARLES REED, LICENSED PROFESSIONAL LAND SURVEYOR DO HEREBY CERTIFY AS OF THE DATE SET FORTH ABOVE THAT I HAVE MADE A CAREFUL SURVEY OF A TRACT OF LAND DESCRIBED AS FOLLOWS:

LEGAL DESCRIPTION

LOT TWELVE (12), BLOCK TWO (3), ROCK CREEK EAST ADDITION BEING A PART OF THE W/2 NW/4 OF SECTION TWO (2), TOWNSHIP NINE (9) NORTH, RANGE FOUR (4) EAST OF THE INDIAN MERIDIAN, POTTAWATOMIE COUNTY, OKLAHOMA. ACCORDING TO THE RECORDED PLAT THEREOF. CONTAINING 1.0 ACRES, MORE OR LESS. HAVING A BASIS OF BEARING OF N89°42'03"W FROM THE RECORDED PLAT OF ROCK CREEK EAST ADDITION. BASELINE BEING THE SOUTH LINE OF SAID LOT 12.

GENERAL NOTES:

1. A TITLE COMMITMENT, INDICATING APPLICABLE EASEMENTS, HAS NOT BEEN PROVIDED, THEREFORE ALL EASEMENTS MAY NOT BE SHOWN HEREON.
2. THIS SURVEY MEETS THE OKLAHOMA MINIMUM STANDARDS FOR THE PRACTICE OF LAND SURVEYING AS ADOPTED BY THE OKLAHOMA STATE BOARD OF REGISTRATION FOR PROFESSIONAL ENGINEERS AND LAND SURVEYORS.
3. THE LAST DAY VISITING SAID SITE 02/15/2017.

PREPARED BY:
Reed's Surveying PLLC
207 South Broadway
Tecumseh, OK 74873
405-996-8910

Lic. # 1660 EXP. Nov. 30, 2018
CA # 5262 EXP. June 30, 2017

Page 1 of 1 | ROMBERG TRUST | 17-39

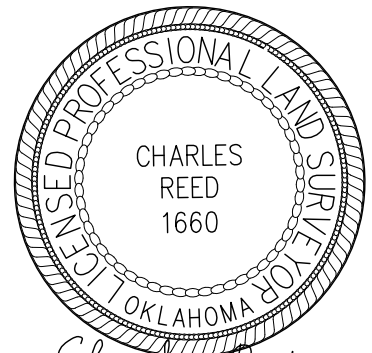

Charles Reed
Date: 02/15/2017