

william mclees
architecture

5 MacArthur Blvd | Somers Point, NJ
609.927.0888 | 609.927.0889
www.wmarch.net

William C. McLees, AIA

NJ Registration A114054
PA Registration RA403479

William McLees Architecture, LLC
New Jersey State Certificate of Authorization
#21AC00055500

THE INFORMATION CONTAINED HEREIN IS COPYRIGHTED AND REMAINS THE PROPERTY OF WILLIAM MCLEES ARCHITECTURE, LLC. THE MATERIAL IS PROVIDED VIA A LIMITED USE LICENSE TO THE OWNER FOR OWNERS' PURPOSES. THIS MATERIAL MAY NOT BE REPRODUCED, TRANSMITTED, OR CONVEYED WITHOUT THE EXPRESSED WRITTEN CONSENT OF WILLIAM MCLEES ARCHITECTURE, LLC. INFORMATION CONTAINED HAS BEEN CREATED AND ASSEMBLED BASED ON THE INFORMATION AVAILABLE AS OF THIS SHEET DATE BELOW. MODIFICATIONS TO THIS SHEET ARE NOT PERMITTED. DRAWINGS ARE FOR REFERENCE ONLY AND MAY NOT BE USED FOR CONSTRUCTION UNLESS AND UNTIL: (A) CONSTRUCTION ISSUE IS NOTED IN THE TITLER BLOCK BELOW. (B) THIS SHEET IS AFFIXED WITH THE SIGNATURE OF THE REGISTERED ARCHITECT RESPONSIBLE FOR THE WORK, AND (C) BEARS THE SEAL/STAMP OF SAID ARCHITECT. (DO NOT SCALE DRAWINGS). (C) WILLIAM MCLEES ARCHITECTURE, LLC ALL RIGHTS RESERVED.

CLIENT

**STRATHMERE MOTEL,
INC**

PROJECT

THE INN AT STRATHMERE PROPOSED NEW DEVELOPMENT

513 COMMONWEALTH
AVENUE
BLOCK 834 LOT 1
STRATHMERE, NJ

No.	Description	Date
2	REVISED FOOTPRINT	11.30.20

ARCHITECTURAL SITE PLAN &
ZONING ANALYSIS

SCALE: A

DATE: 5.8.20

DRAWN BY: BMC

A010

COMMISSION: 190707M

12/1/2020 9:15:56 AM

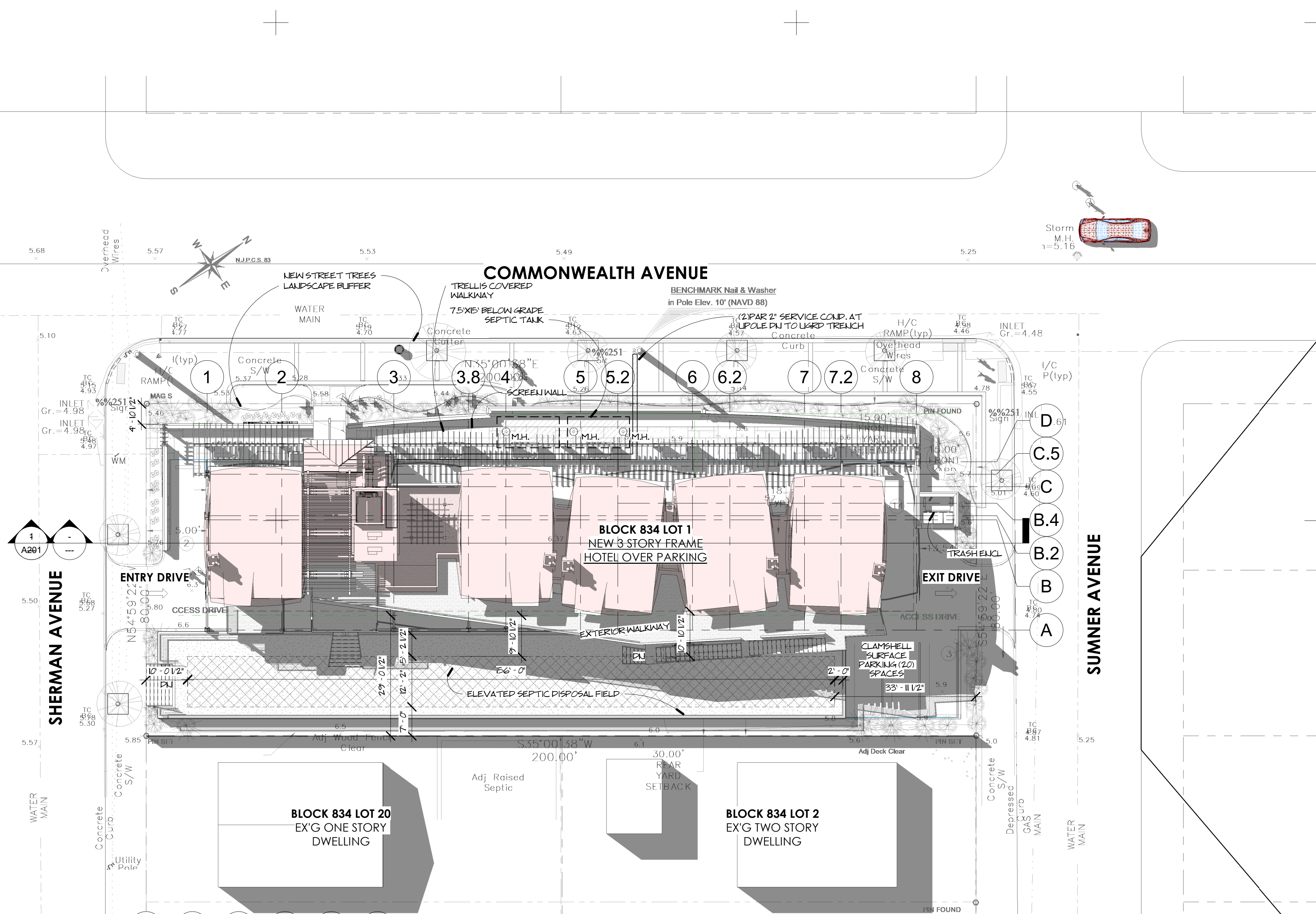

1

SITE PLAN

1/16\"/>

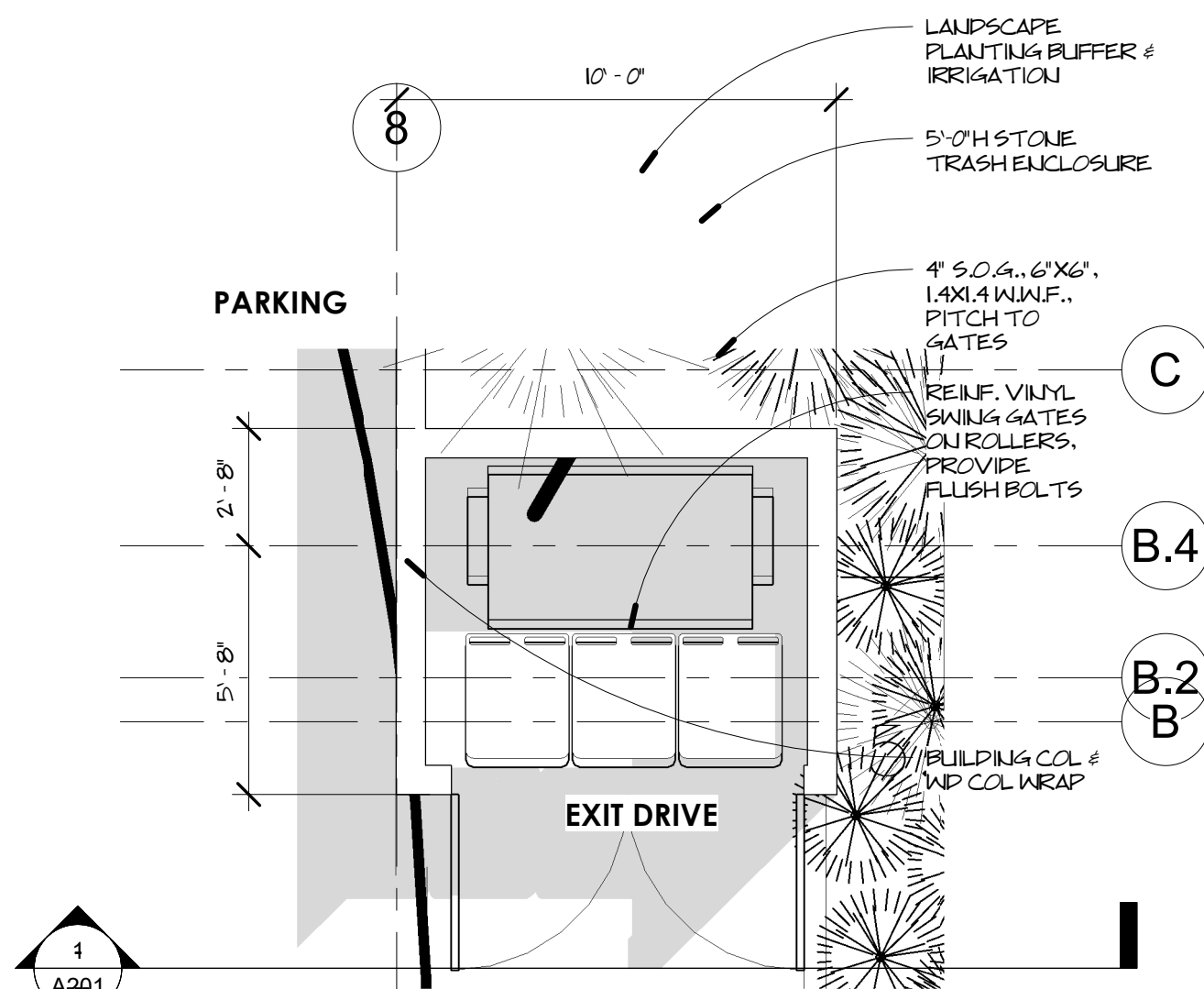

5

TRASH ENCL DETAIL

1/4\"/>

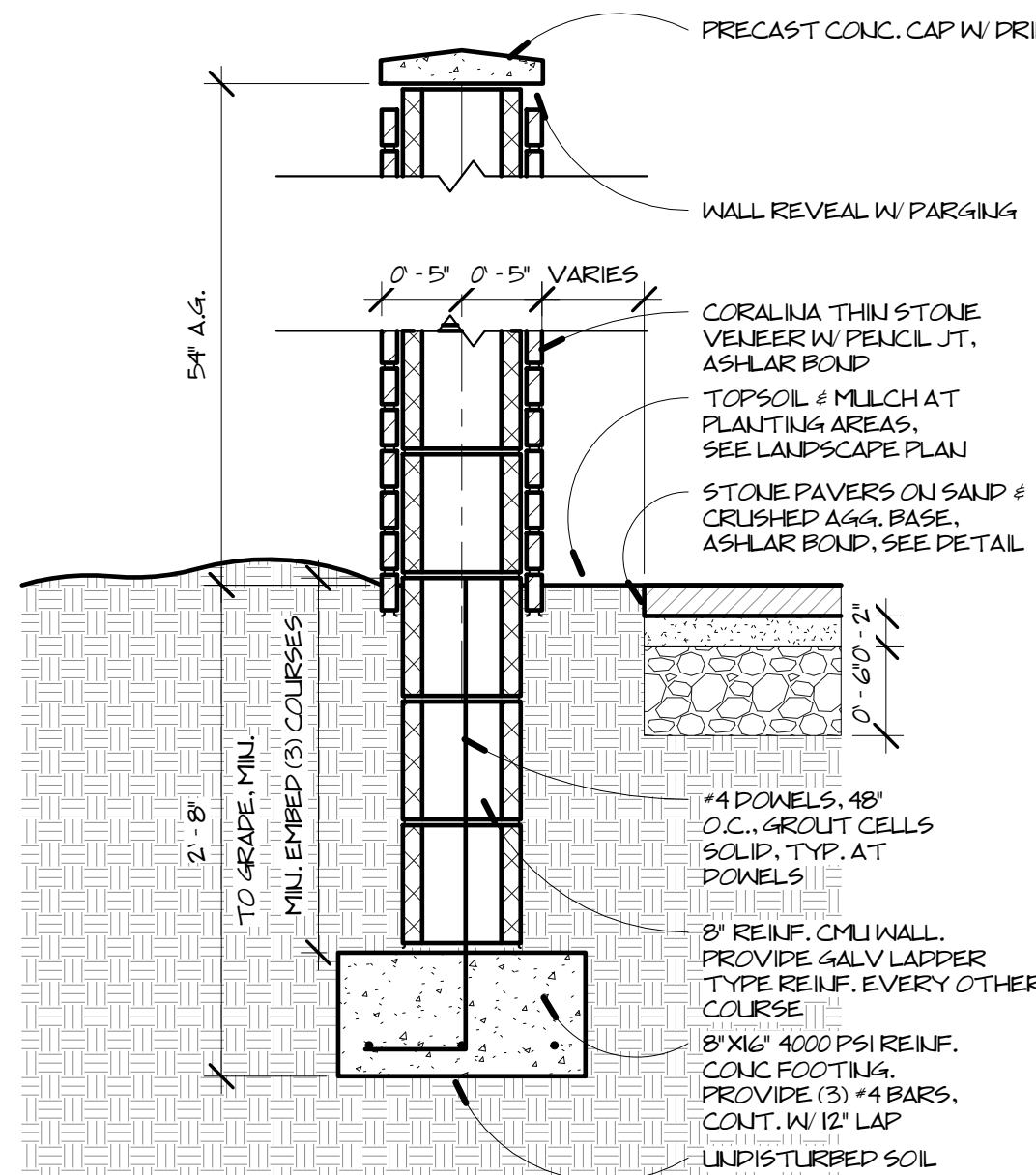

2

GARDEN WALL DETAIL

1\"/>

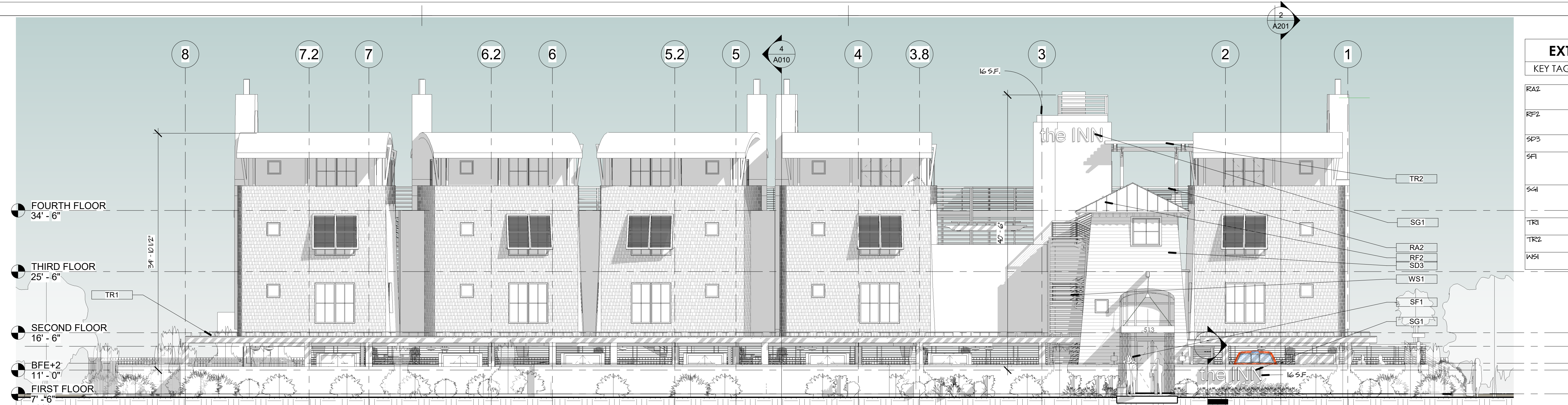

EXTERIOR LEGEND	
KEY TAG	DESCRIPTION
RA2	SS CABLE RAILING GUARDRAIL WITH MAHOGANY CAP BY DESIGNRAIL
RF2	18 IN WIDE KYJAR FINISH ALUM STANDING SEAM ROOF PANELS 2 IN BATTENS BY ATAS
SD3	6" PVC CLAPBOARD SIDING BY LIL CEDAR COLOR BY ARCH
SF1	THERMALLY BROKEN EXTRUDED ALUM STOREFRONT W/ T LONE INSULATING TEMP GLAZING
SG1	PTP ALUM CHANNEL LETTER SIGNAGE ON 1 IN STAIR OFFS PROVIDE UL APPROVED LED HALO LIGHTING
TR1	TIMBER FRAMED TRELLIS WITH COMPOSITE MEMBERS
TR2	TIMBER FRAMED TRELLIS WITH COMPOSITE MEMBERS
WS1	WOOD LOUVERED SCREEN WALL

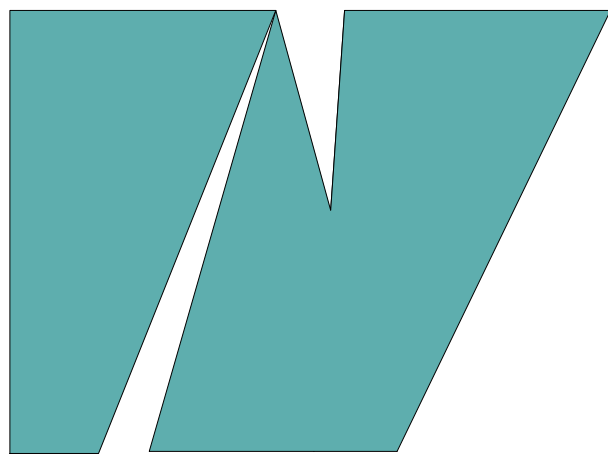
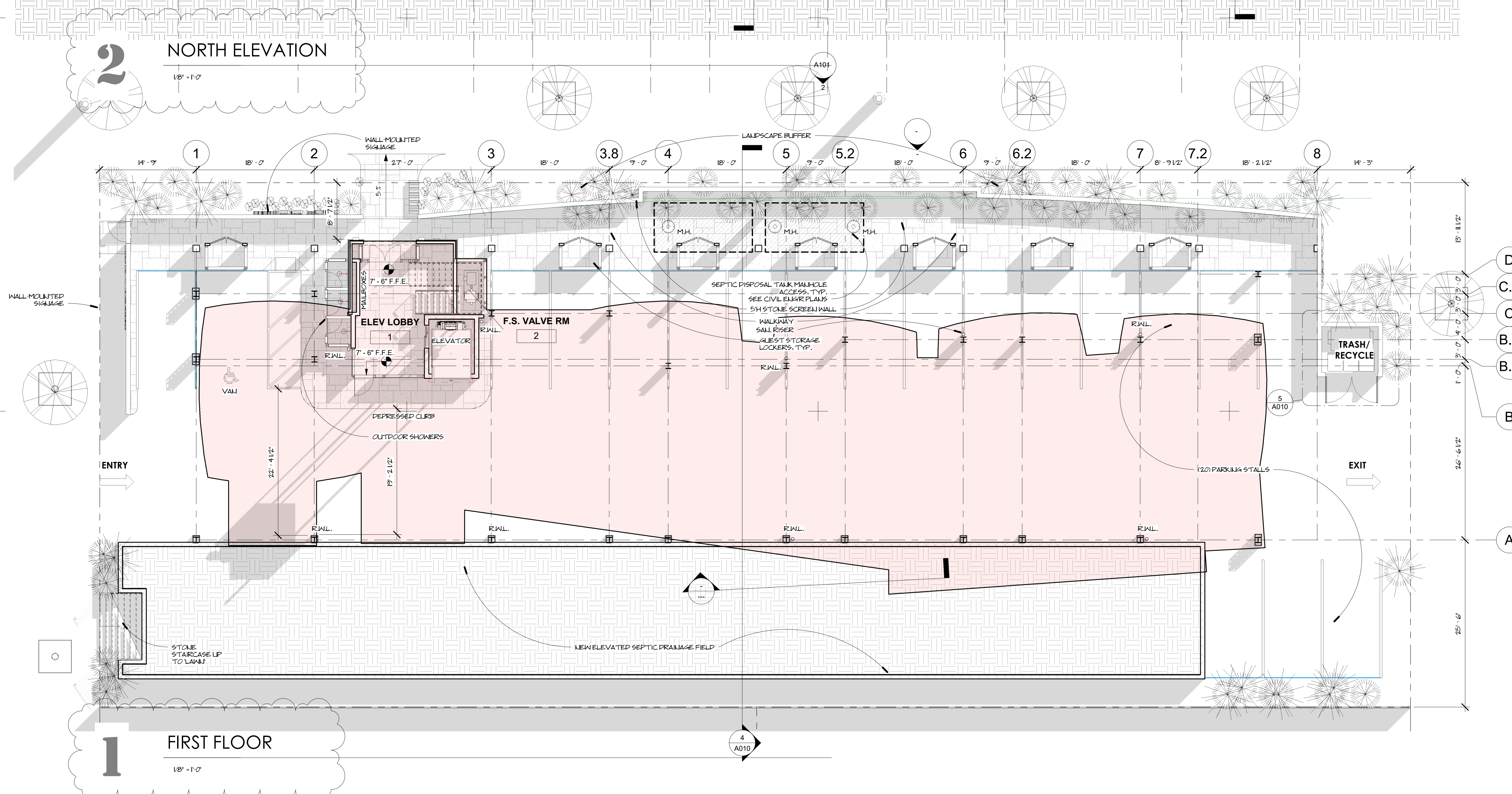

william mclees
architecture
5 MacArthur Blvd | Somers Point, NJ
609.927.0888 | 609.927.0889
www.wmarch.net

William C. McLees, AIA

NJ Registration A114054
PA Registration RA403479

William McLees Architecture, LLC
New Jersey State Certificate of Authorization
#21AC00055500

THE INFORMATION CONTAINED HEREIN IS COPYRIGHTED AND REMAINS THE PROPERTY OF WILLIAM MCLEES ARCHITECTURE, LLC. THE MATERIAL IS PROVIDED VIA A LIMITED USE LICENSE TO THE OWNER FOR OWNERS PURPOSES. THIS MATERIAL MAY NOT BE REPRODUCED, TRANSMITTED, OR CONVEYED WITHOUT THE EXPRESSED WRITTEN CONSENT OF WILLIAM MCLEES ARCHITECTURE, LLC. INFORMATION CONTAINED HAS BEEN CREATED AND ASSEMBLED BASED ON THE INFORMATION AVAILABLE AS OF THIS SHEET DATE BELOW. MODIFICATIONS TO THIS SHEET ARE NOT PERMITTED. DRAWINGS ARE FOR REFERENCE ONLY AND MAY NOT BE USED FOR CONSTRUCTION UNLESS AND UNTIL: (A) CONSTRUCTION ISSUE IS NOTED IN THE TITELBLOCK BELOW. (B) THIS SHEET IS AFFIXED WITH THE SIGNATURE OF THE REGISTERED ARCHITECT RESPONSIBLE FOR THE WORK, AND (C) BEARS THE SEAL/STAMP OF SAID ARCHITECT. (DO NOT SCALE DRAWINGS). (C) WILLIAM MCLEES ARCHITECTURE, LLC ALL RIGHTS RESERVED.

CLIENT
STRATHMERE MOTEL, INC
PROJECT

THE INN AT STRATHMERE PROPOSED NEW DEVELOPMENT

513 COMMONWEALTH AVENUE
BLOCK 834 LOT 1
STRATHMERE, NJ

No.	Description	Date
2	REVISED FOOTPRINT	11.30.20

FIRST FLOOR PLAN & NORTH ELEVATION

SCALE: 1/8" = 1'-0"
DATE: 5.8.20
DRAWN BY: BMC

A101
COMMISSION: 190707M

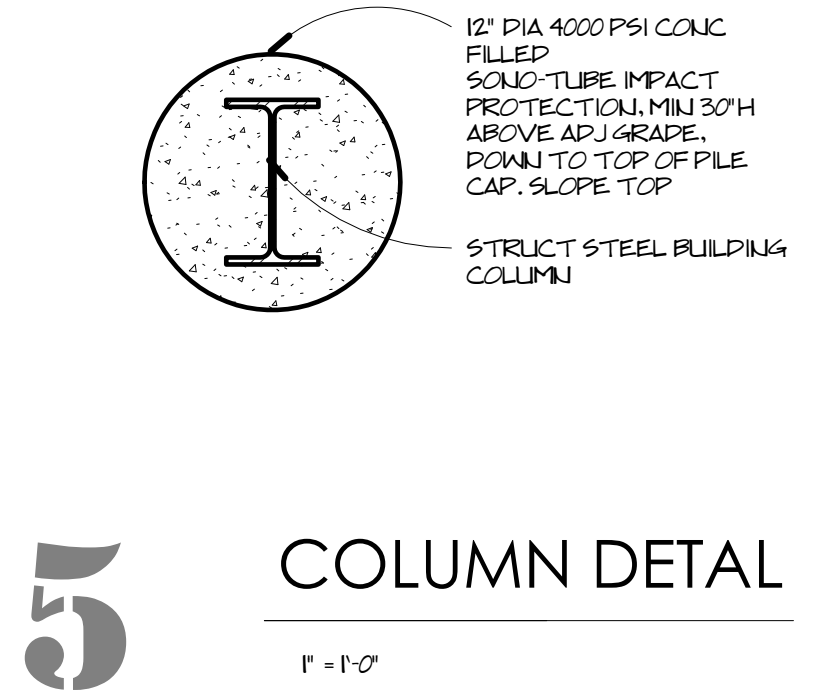
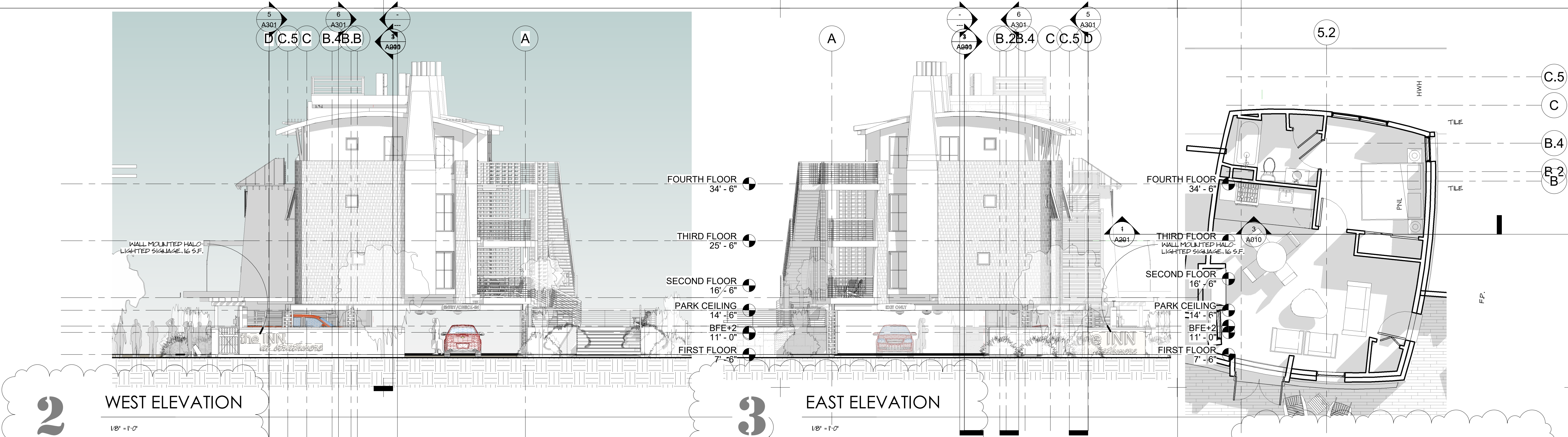

william mclees
architecture
5 MacArthur Blvd | Somers Point, NJ
609.927.0888 | 609.927.0889
www.wmarch.net

William C. McLees, AIA
NJ Registration A114054
PA Registration RA403479

William McLees Architecture, LLC
New Jersey State Certificate of Authorization
#21AC00055500

THE INFORMATION CONTAINED HEREIN IS COPYRIGHTED AND REMAINS THE PROPERTY OF WILLIAM MCLEES ARCHITECTURE, LLC. THE MATERIAL IS PROVIDED VIA A LIMITED USE LICENSE TO THE OWNER FOR OWNER'S PURPOSES. THIS MATERIAL MAY NOT BE REPRODUCED, TRANSMITTED, OR CONVEYED WITHOUT THE EXPRESSED WRITTEN CONSENT OF WILLIAM MCLEES ARCHITECTURE, LLC. INFORMATION CONTAINED HEREIN HAS BEEN CREATED AND ASSEMBLED BASED ON THE INFORMATION AVAILABLE AS OF THIS SHEET DATE BELOW. MODIFICATIONS TO THIS SHEET ARE NOT PERMITTED. DRAWINGS ARE FOR REFERENCE ONLY AND MAY NOT BE USED FOR CONSTRUCTION UNLESS AND UNTIL: (A) CONSTRUCTION ISSUE IS NOTED IN THE TITLER/LOCK BELOW. (B) THIS SHEET IS AFFIXED WITH THE SIGNATURE OF THE REGISTERED ARCHITECT RESPONSIBLE FOR THE WORK, AND (C) BEARS THE SEAL/STAMP OF SAID ARCHITECT. (DO NOT SCALE DRAWINGS). (C) WILLIAM MCLEES ARCHITECTURE, LLC ALL RIGHTS RESERVED.

CLIENT
STRATHMERE MOTEL, INC
PROJECT
THE INN AT STRATHMERE PROPOSED NEW DEVELOPMENT

513 COMMONWEALTH AVENUE
BLOCK 834 LOT 1
STRATHMERE, NJ

No.	Description	Date
1	ZONING COMMENTS	7.6.20
2	REVISED FOOTPRINT	11.30.20

SECOND FLOOR PLAN, ELEVATIONS & ENLARGED TYPICAL UNIT PLAN

SCALE: A
DATE: 5.8.20
DRAWN BY: BMC

A102
COMMISSION: 190702M

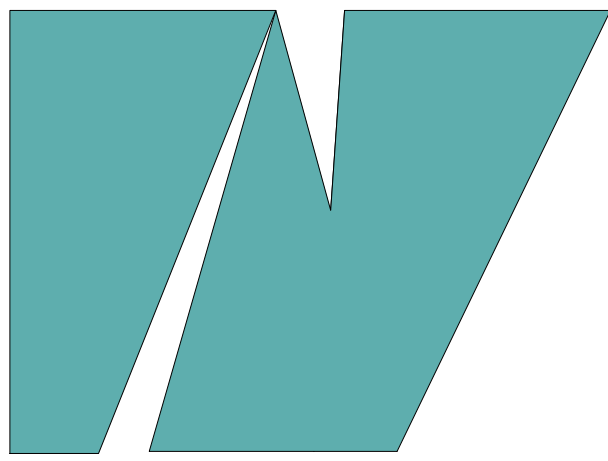
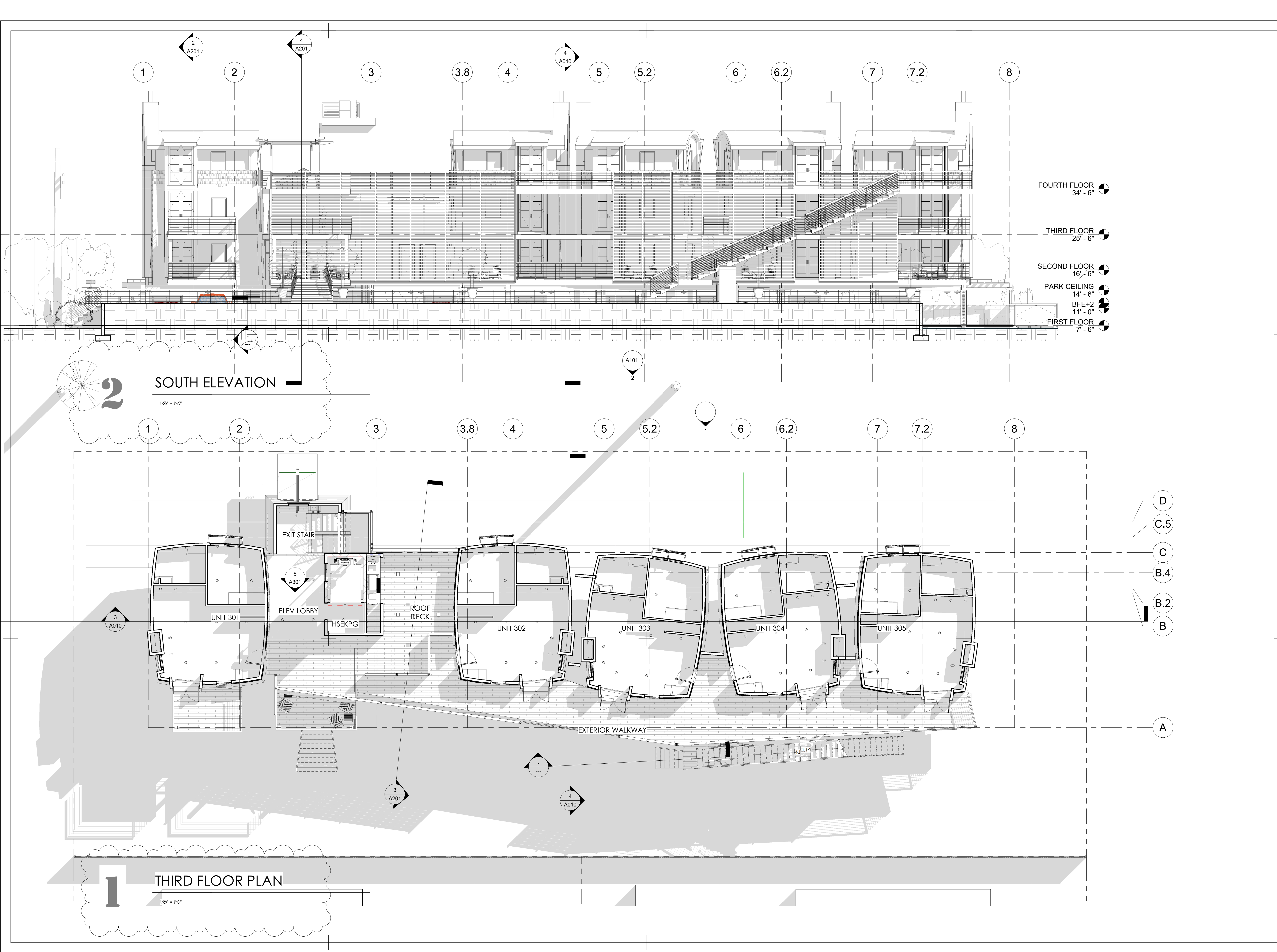

william mclees
architecture

5 MacArthur Blvd | Somers Point, NJ
609.927.0888 | 609.927.0889
www.wmarch.net

William C. McLees, AIA

NJ Registration A114054
PA Registration RA403479

William McLees Architecture, LLC
New Jersey State Certificate of Authorization
#21AC00055500

THE INFORMATION CONTAINED HEREIN IS COPYRIGHTED AND REMAINS THE PROPERTY OF WILLIAM MCLEES ARCHITECTURE, LLC. THE MATERIAL IS PROVIDED VIA A LIMITED USE LICENSE TO THE OWNER FOR OWNERS' PURPOSES. THIS MATERIAL MAY NOT BE REPRODUCED, TRANSMITTED, OR CONVEYED WITHOUT THE EXPRESSED WRITTEN CONSENT OF WILLIAM MCLEES ARCHITECTURE, LLC. INFORMATION CONTAINED HAS BEEN CREATED AND ASSEMBLED BASED ON THE INFORMATION AVAILABLE AS OF THIS SHEET DATE BELOW. MODIFICATIONS TO THIS SHEET ARE NOT PERMITTED. DRAWINGS ARE FOR REFERENCE ONLY AND MAY NOT BE USED FOR CONSTRUCTION UNLESS AND UNTIL: (A) CONSTRUCTION ISSUE IS NOTED IN THE TITELBLOCK BELOW. (B) THIS SHEET IS AFFIXED WITH THE SIGNATURE OF THE REGISTERED ARCHITECT RESPONSIBLE FOR THE WORK, AND (C) BEARS THE SEAL/STAMP OF SAID ARCHITECT. (DO NOT SCALE DRAWINGS). (C) WILLIAM MCLEES ARCHITECTURE, LLC ALL RIGHTS RESERVED.

CLIENT

**STRATHMERE MOTEL,
INC**

PROJECT

**THE INN AT
STRATHMERE
PROPOSED NEW
DEVELOPMENT**

**513 COMMONWEALTH
AVENUE
BLOCK 834 LOT 1
STRATHMERE, NJ**

No.	Description	Date
2	REVISED FOOTPRINT	11.30.20

**THIRD FLOOR PLAN & SOUTH
ELEVATION**

SCALE: 1/8" = 1'-0"

DATE: 5.8.20

DRAWN BY: BMC

A103

COMMISSION: 1907CM