

PROPERTY FOR SALE

VICTOR WEINBERGER or NICK PSOMOPOULOS

Victor@VictorWeinberger.com E-mail: NPsomopoulos@yahoo.com

917-806-7040 CELL 917-882-3230
718-533-4136 OFFICE 718-533-4107



ATTENTION DEVELOPERS AND INVESTORS: Brand New Exclusive!
For Sale: 13-15 Beach Channel Drive, Far Rockaway, NY., 11691 (At Mott Ave)

\$2,975,000 (Only \$55 per SF buildable without community facility)

14,995 Sq.Ft. x 3 F.A.R (wide street) + Opportunity Zone = 54,000+ Sq.Ft. buildable as of right

14,995 Sq.Ft. x 4.8 Community facility F.A.R = 71,976 Sq.Ft. buildable as of right

Property Video → <https://youtu.be/ZYgHLK-4vS0> (Right Click the link to open)

Description: 15,000 SF R6/C2-4 opportunity zoned developmental site, on major commercial street in Far Rockaway, Queens. The "A-Train" line is only 315 feet. Multi bus stops are less than a block away. LIRR is a couple of blocks away. The Ferry to Manhattan is a couple of train stops away.

Best possible use: Redevelopment of the property into a 54,000+ SF mixed used building (as of right). With Community facility, the F.A.R is 4.8 (72,000 SF).

Note: Many developers have discovered Far Rockaway. Apartments and stores, due to the A-subway line, LIRR, NYC ferry, many busses, easy beach access, and affordable NYC rents are rarely vacant. Property is currently occupied by a 1 story super laundromat with parking. Collect rent while your plans are being approved.

Links to the Subway, LIRR and The Ferry are included with this brochure on the last page.





PROPERTY FOR SALE

VICTOR WEINBERGER or NICK PSOMOPOULOS

Victor@VictorWeinberger.com **E-mail: NPsomopoulos@yahoo.com**

917-806-7040

718-533-4136

CELL

OFFICE

917-882-3230

718-533-4107

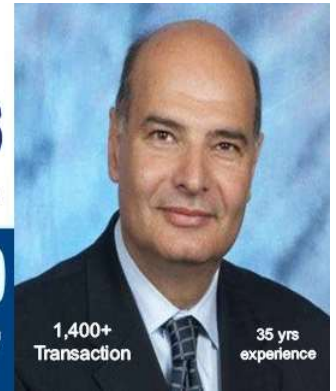

PROPERTY OVERVIEW

Address

Primary address	1315 Beach Channel Dr
Zip code	11691
Neighborhood	Far Rockaway
Borough	Queens
Block & lot	15661-0080



Tax class	4
Current tax bill	\$25,358
Projected tax bill	\$27,511

Lot

Lot sqft	14,995
Lot dimensions	100.02 ft x 150 ft
Ground elevation	17 ft
Corner lot	No

Zoning

Zoning districts	R6, C2-4, DFR
Zoning map	25b
Qualified opportunity zone	Yes (map)

Building

Building class	One Story Retail Building (K1)
Building sqft	2,400
Building dimensions	23 ft x 70 ft
Buildings on lot	1
Stories	1
Roof height	13 ft
Year built	1931

Style

Small retail

Use

Commercial units	1
Retail sqft	2,400

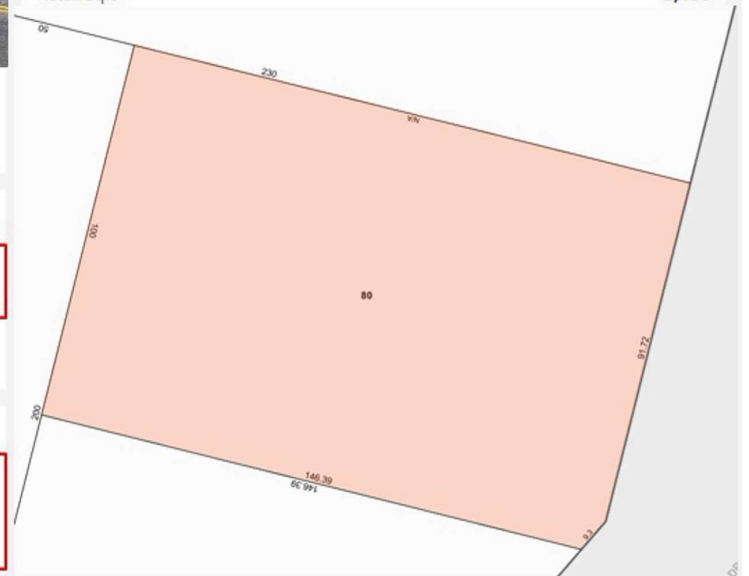

Panoramic view of the property





PROPERTY FOR SALE

VICTOR WEINBERGER or NICK PSOMOPOULOS

Victor@VictorWeinberger.com E-mail: NPsomopoulos@yahoo.com

917-806-7040

718-533-4136

CELL

OFFICE

917-882-3230

718-533-4107

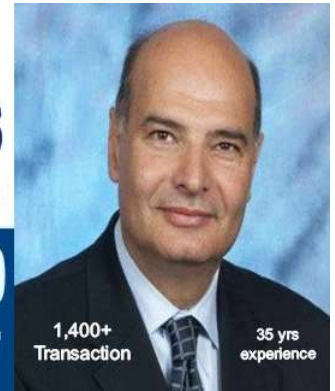

PROPERTY SURVEY

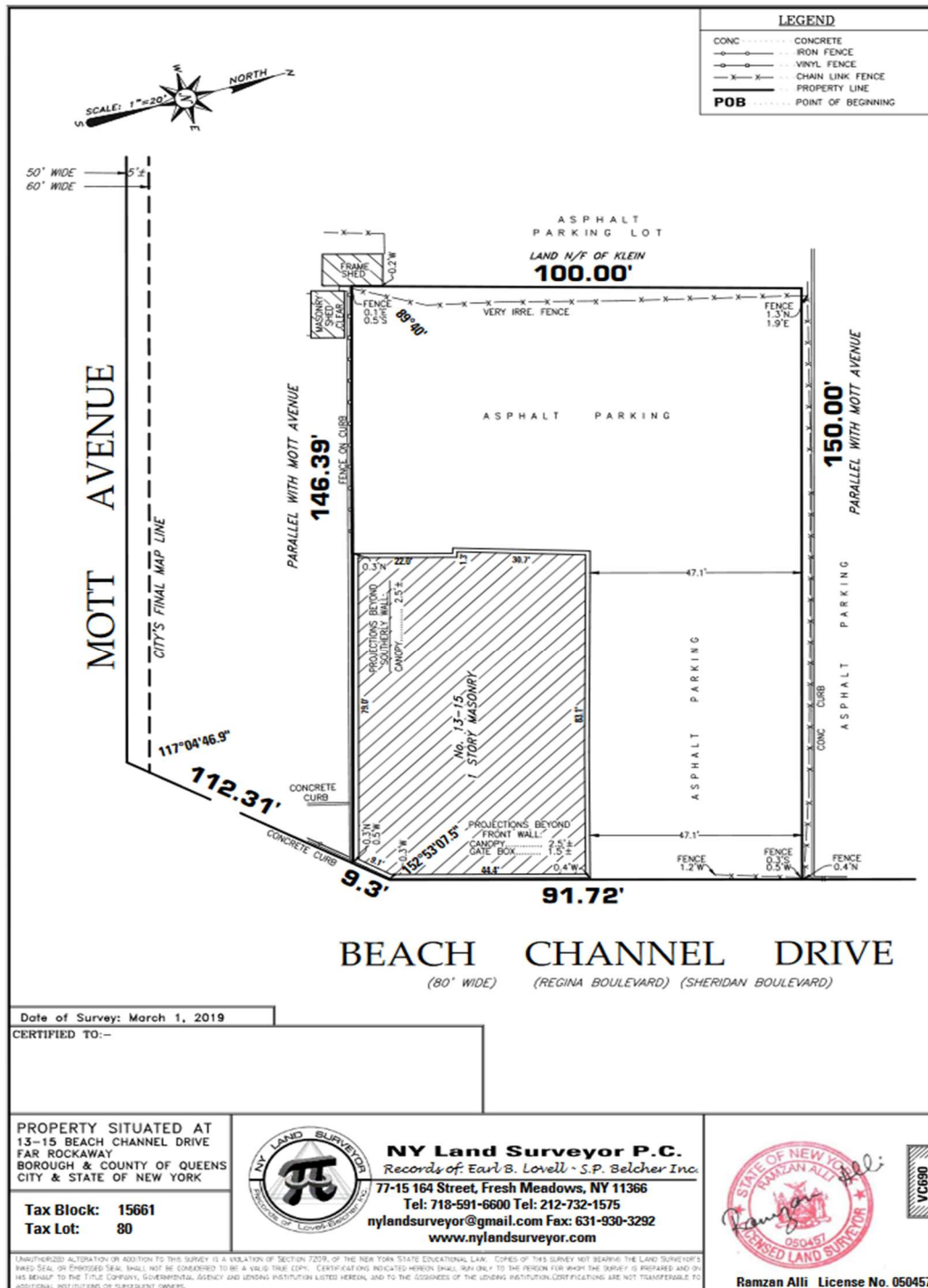

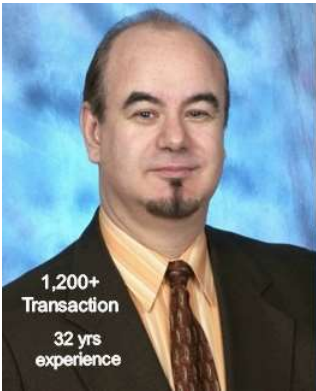

1,200+
Transaction
32 yrs
experience



PROPERTY FOR SALE



VICTOR WEINBERGER or NICK PSOMOPOULOS

Victor@VictorWeinberger.com E-mail: NPsomopoulos@yahoo.com

917-806-7040

CELL

917-882-3230

718-533-4136

OFFICE

718-533-4107

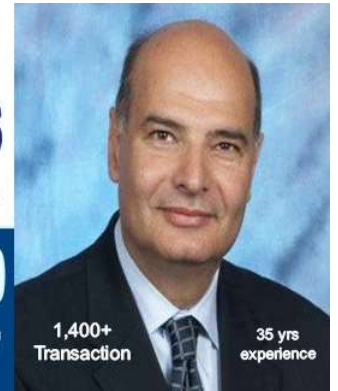

1,400+
Transaction

35 yrs
experience



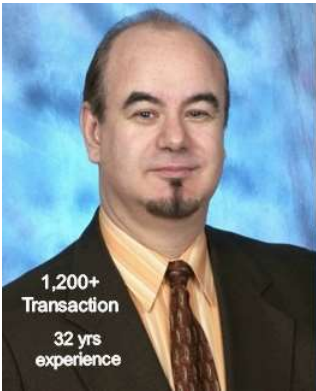

1,200+
Transaction
32 yrs
experience



PROPERTY FOR SALE



VICTOR WEINBERGER or NICK PSOMOPOULOS

Victor@VictorWeinberger.com E-mail: NPsomopoulos@yahoo.com

917-806-7040

CELL

917-882-3230

718-533-4136

OFFICE

718-533-4107

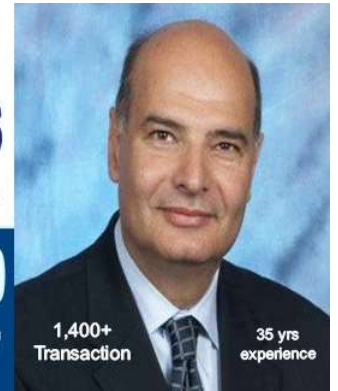

1,400+
Transaction

35 yrs
experience

BUILDING AND ZONING OUTLINE





1,200+
Transaction
32 yrs
experience



PROPERTY FOR SALE



VICTOR WEINBERGER or NICK PSOMOPOULOS

Victor@VictorWeinberger.com E-mail: NPsomopoulos@yahoo.com

917-806-7040

CELL

917-882-3230

718-533-4136

OFFICE

718-533-4107

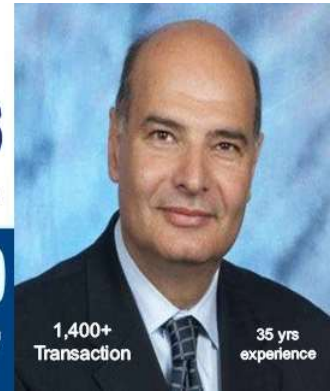

1,400+
Transaction

35 yrs
experience

ZONING MAP

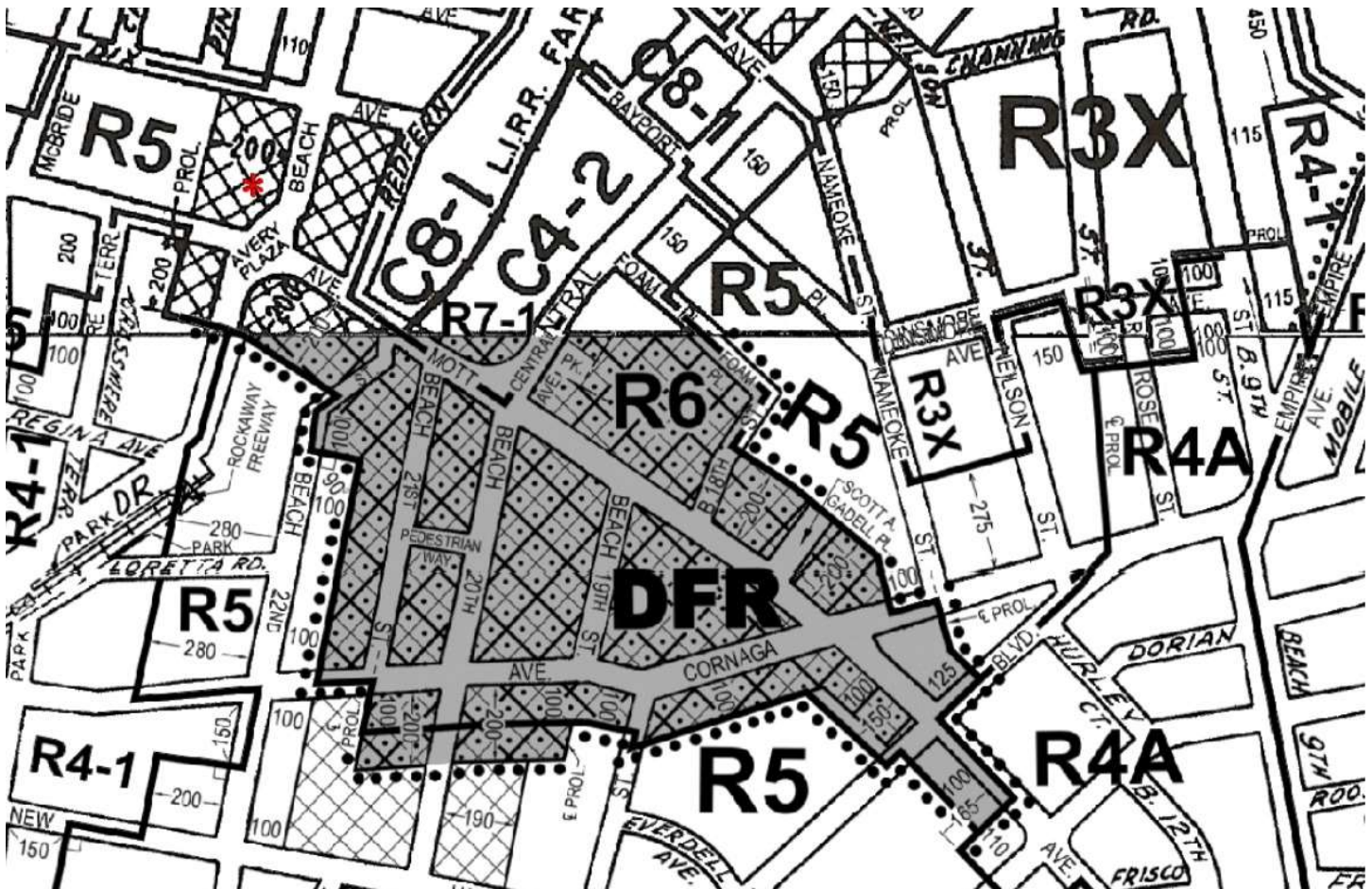

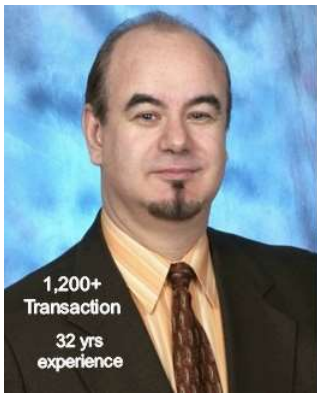

RE/MAX TEAM INC. **PROPERTY FOR SALE** **RE/MAX TEAM INC.**

VICTOR WEINBERGER or NICK PSOMOPOULOS

Victor@VictorWeinberger.com E-mail: NPsomopoulos@yahoo.com

917-806-7040 CELL 917-882-3230
718-533-4136 OFFICE 718-533-4107

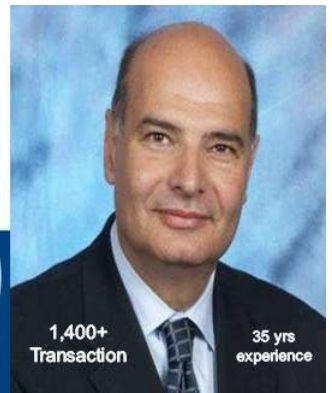

BUILDING OUTLINE

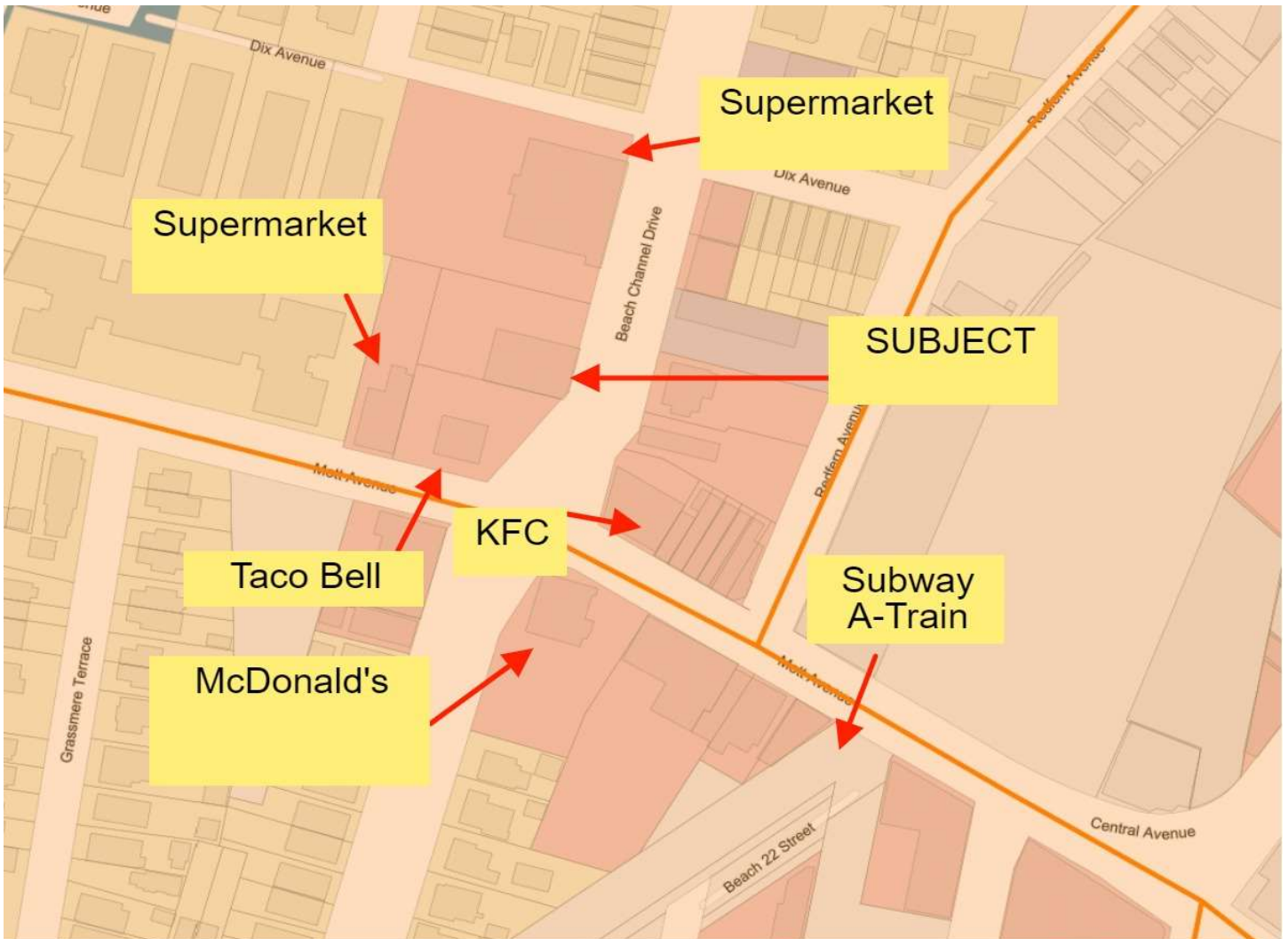

A-Train SUBWAY, The Long Island Rail Road, and NY Ferry service links are here.

<http://web.mta.info/nyct/service/aline.htm> (Right Click to Open)

http://web.mta.info/lirr/Timetable/SpecialTT/2020_ESP6-8-GO-601-FR-rev615.pdf (Right Click to Open)

<https://www.ferry.nyc/routes-and-schedules/route/rockaway/> (Right Click to Open)

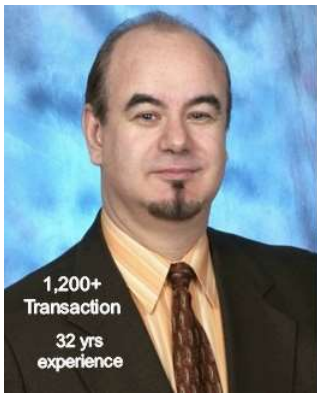

RE/MAX TEAM **PROPERTY FOR SALE** **RE/MAX TEAM**

VICTOR WEINBERGER or NICK PSOMOPOULOS

Victor@VictorWeinberger.com E-mail: NPsomopoulos@yahoo.com

917-806-7040 CELL 917-882-3230
718-533-4136 OFFICE 718-533-4107

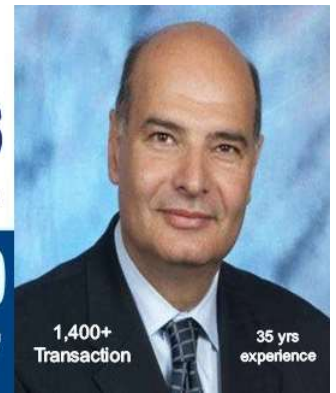

Panoramic view of subject property at 13-15 Beach Channel Drive



VIEW FROM MOTT AVE

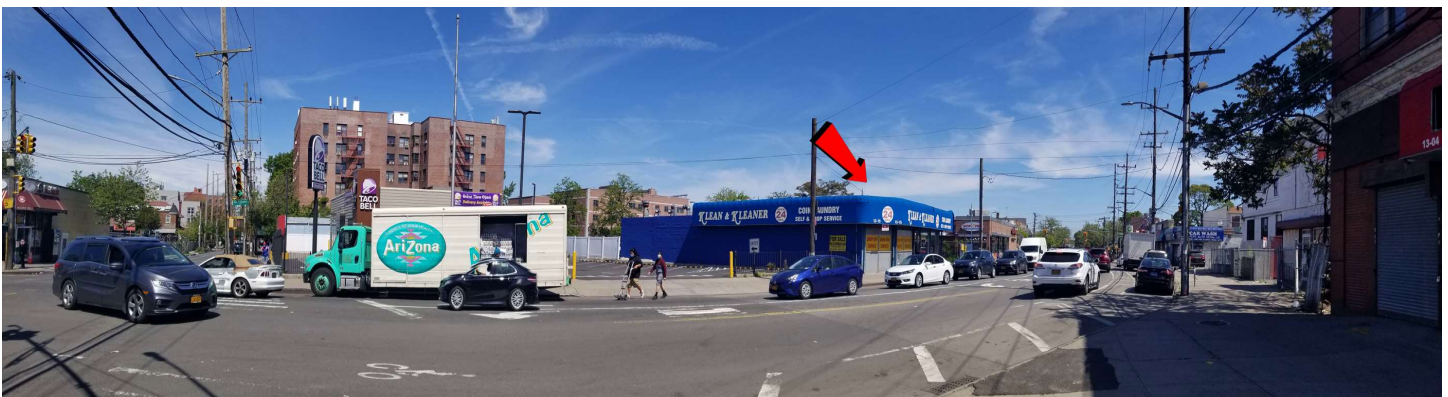

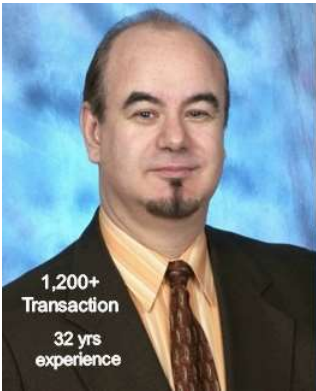

1,200+
Transaction
32 yrs
experience



PROPERTY FOR SALE



VICTOR WEINBERGER or NICK PSOMOPOULOS

Victor@VictorWeinberger.com E-mail: NPsomopoulos@yahoo.com

917-806-7040

CELL

917-882-3230

718-533-4136

OFFICE

718-533-4107

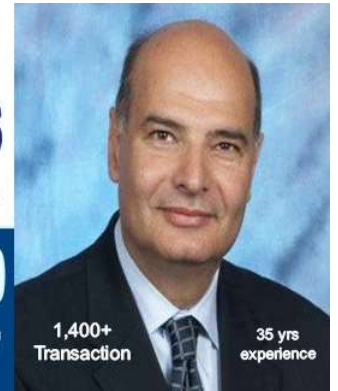

1,400+
Transaction

35 yrs
experience

FEMA FLOOD ZONE MAP

NOTE: PROPERTY IS NOT IN A FLOOD ZONE AREA

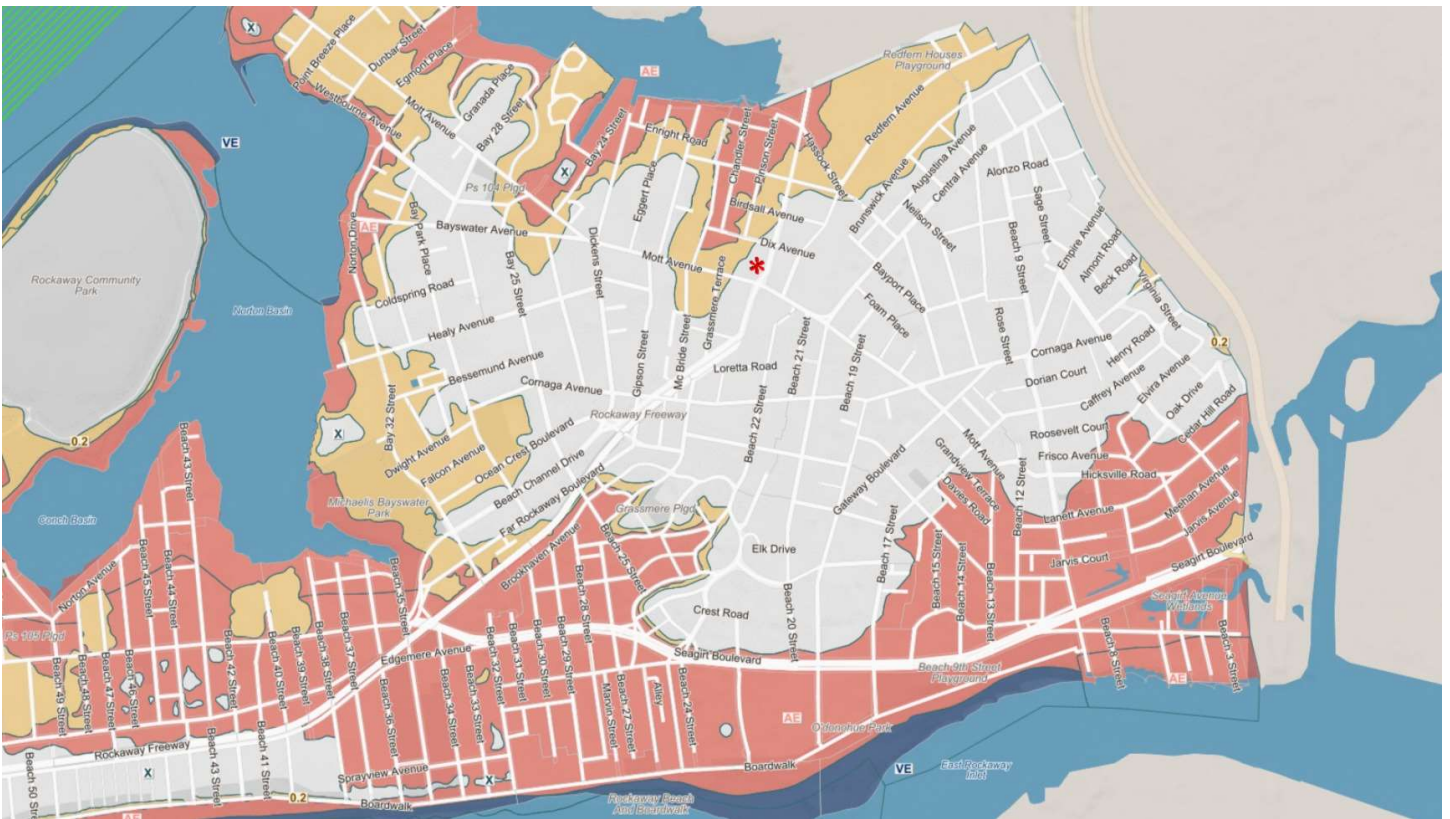

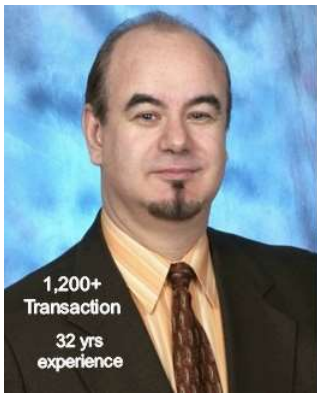

1,200+
Transaction
32 yrs
experience

RE/MAX TEAM INC. **PROPERTY FOR SALE** **RE/MAX TEAM INC.**
VICTOR WEINBERGER or NICK PSOMOPOULOS
Victor@VictorWeinberger.com E-mail: NPsomopoulos@yahoo.com

917-806-7040 **CELL** **917-882-3230**
718-533-4136 **OFFICE** **718-533-4107**

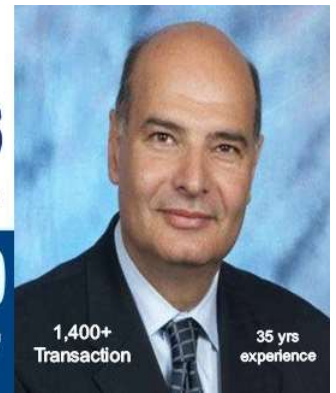

1,400+
Transaction
35 yrs
experience

AERIAL VIEW OF THE A-Train and LIRR and the proximity to the subject property



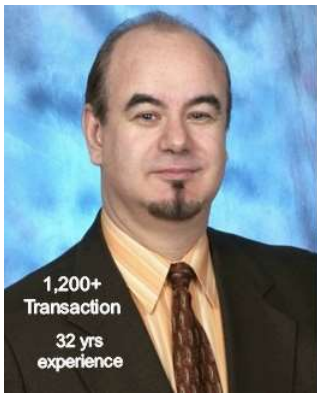

PROPERTY FOR SALE

VICTOR WEINBERGER or NICK PSOMOPOULOS

Victor@VictorWeinberger.com **E-mail: NPsomopoulos@yahoo.com**

917-806-7040
718-533-4136

CELL
OFFICE

917-882-3230
718-533-4107

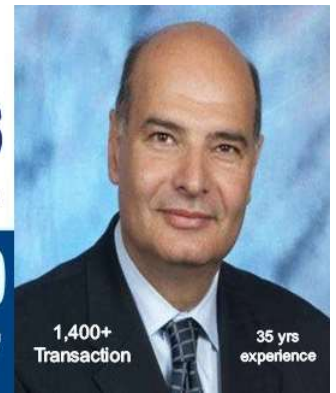

AREA MAP

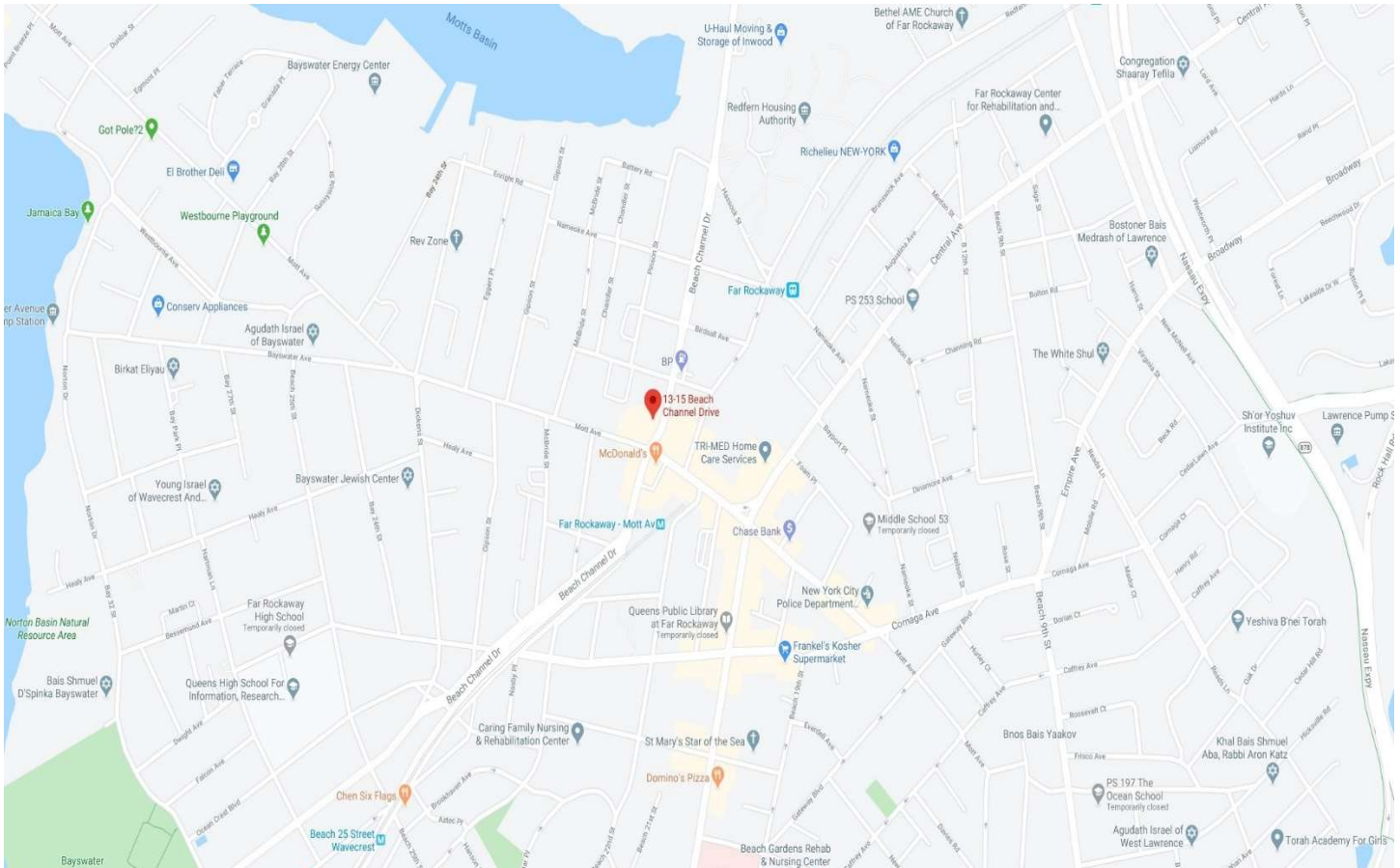

A-Train SUBWAY, The Long Island Rail Road, and NY Ferry service links are here.

<http://web.mta.info/nyct/service/aline.htm> (Right Click to Open)

http://web.mta.info/lirr/Timetable/SpecialTT/2020_ESP6-8-GO-601-FR-rev615.pdf (Right Click to Open)

<https://www.ferry.nyc/routes-and-schedules/route/rockaway/> (Right Click to Open)

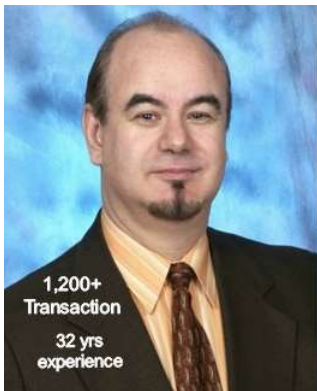

1,200+
Transaction
32 yrs
experience



PROPERTY FOR SALE



VICTOR WEINBERGER or NICK PSOMOPOULOS

Victor@VictorWeinberger.com E-mail: NPsomopoulos@yahoo.com

917-806-7040

CELL

917-882-3230

718-533-4136

OFFICE

718-533-4107

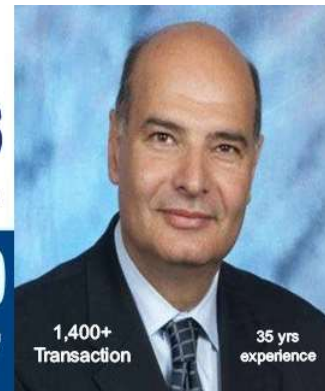

1,400+
Transaction

35 yrs
experience

WALK 2 Minutes to MTA "A-Train" subway line

13-15 Beach Channel Drive, Far Rockaway

MTA - Far Rockaway - Mott Av Subway Station

Mott Ave & Beach 22nd St, New York, NY 11691

Walking directions

Walking directions are in beta. Use caution – This route may be missing sidewalks or pedestrian paths.

13-15 Beach Channel Dr, Far Rockaway, NY 11691, USA

0.1 mi. About 2 mins

1. Head **east** toward **Beach Channel Dr** 69 ft
2. Turn **right** onto **Beach Channel Dr** 105 ft
3. Turn **left** onto **Mott Ave** 404 ft

Beach 22nd St & Mott Ave, Queens, NY 11691, USA

Map data ©2020 Google

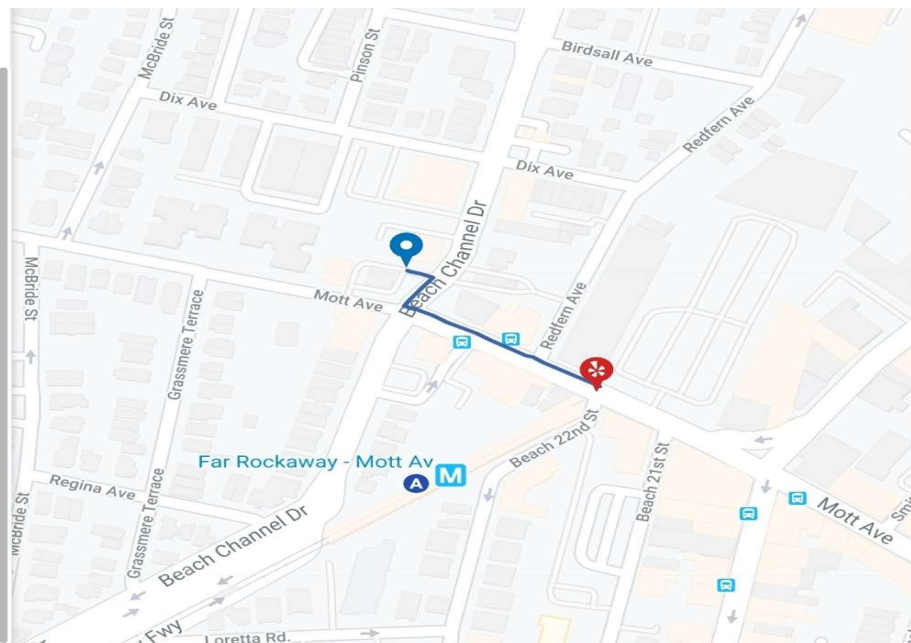

WALK 2 Minutes to Long Island Railroad

Start from

13-15 Beach Channel Drive

Far Rockaway LIRR Station

Nameoke St & Redfern Ave, New York, NY 11691

Walking directions

13-15 Beach Channel Dr, Far Rockaway, NY 11691, USA

0.3 mi. About 5 mins

1. Head **east** toward **Beach Channel Dr** 69 ft
2. Turn **left** onto **Beach Channel Dr** 318 ft
3. Turn **right** onto **Dix Ave** 282 ft
4. Turn **left** onto **Redfern Ave** 0.1 mi

Redfern Ave & Nameoke Ave, Queens, NY 11691, USA

Map data ©2020 Google

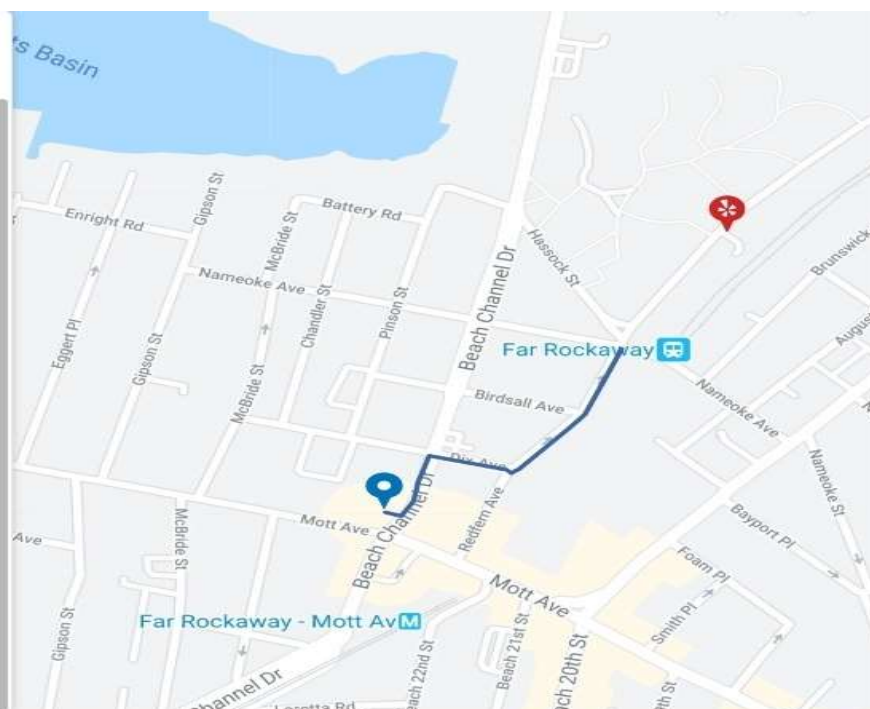

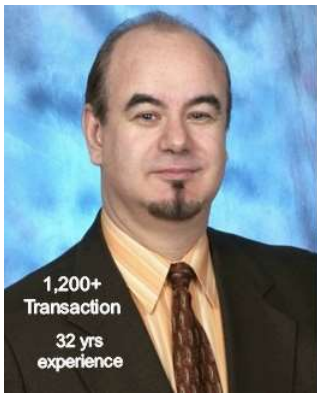

1,200+
Transaction
32 yrs
experience



PROPERTY FOR SALE



VICTOR WEINBERGER or NICK PSOMOPOULOS

Victor@VictorWeinberger.com E-mail: NPsomopoulos@yahoo.com

917-806-7040

CELL

917-882-3230

718-533-4136

OFFICE

718-533-4107

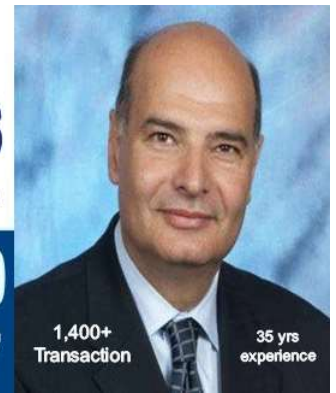

1,400+
Transaction

35 yrs
experience

2 subway stations away from the Ferry. Or 4.6 miles away from 13-15 Beach Channel Drive.

Rockaway NYC Ferry

108th St and Beach Channel Dr, Queens, NY 11694

Driving directions

13-15 Beach Channel Dr, Far Rockaway, NY 11691, USA

4.6 mi. About 18 mins

1. Head **east** toward **Beach Channel Dr** 69 ft
- 2. Turn **right** onto **Beach Channel Dr** 0.1 mi
- 3. Keep **right** to stay on **Beach Channel Dr** 0.9 mi
- 4. Turn **right** to stay on **Beach Channel Dr** 3.5 mi
- ⬅ 5. Turn **left** onto **Beach 108th St** 259 ft
- 6. Turn **right** 66 ft
- 7. Turn **right** 177 ft
- ⬅ 8. Turn **left** 16 ft
Destination will be on the right

108-03 Beach Channel Dr, Queens, NY 11694, USA

Map data ©2020

