

# ASSESSOR'S MAP

SHOWING ZONING DISTRICTS

Assessor's Plat Number

# 62

STATE OF RHODE ISLAND  
TOWN OF JOHNSTON

PROVIDENCE COUNTY  
INCORPORATED 1759

ASSESSOR'S OFFICE  
1385 HARTFORD AVENUE  
JOHNSTON, RHODE ISLAND  
02919

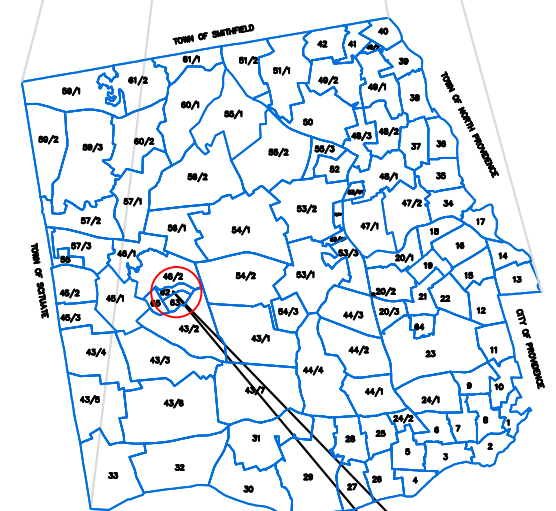
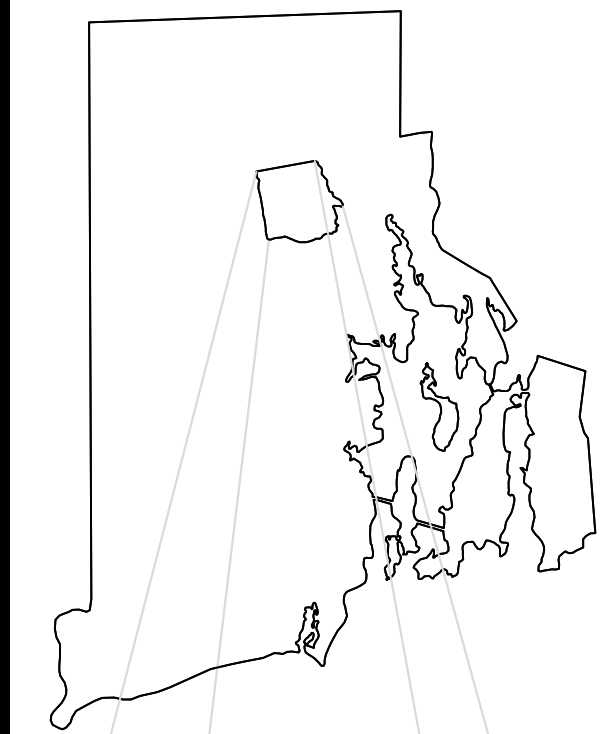
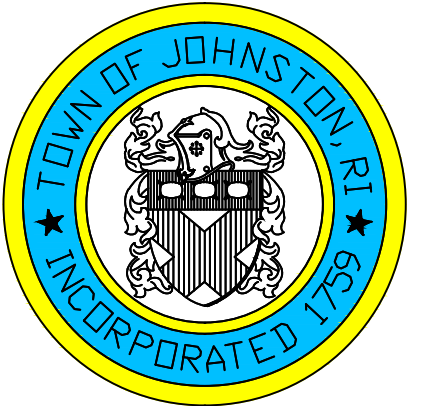

PLAT INDEX  
AREA

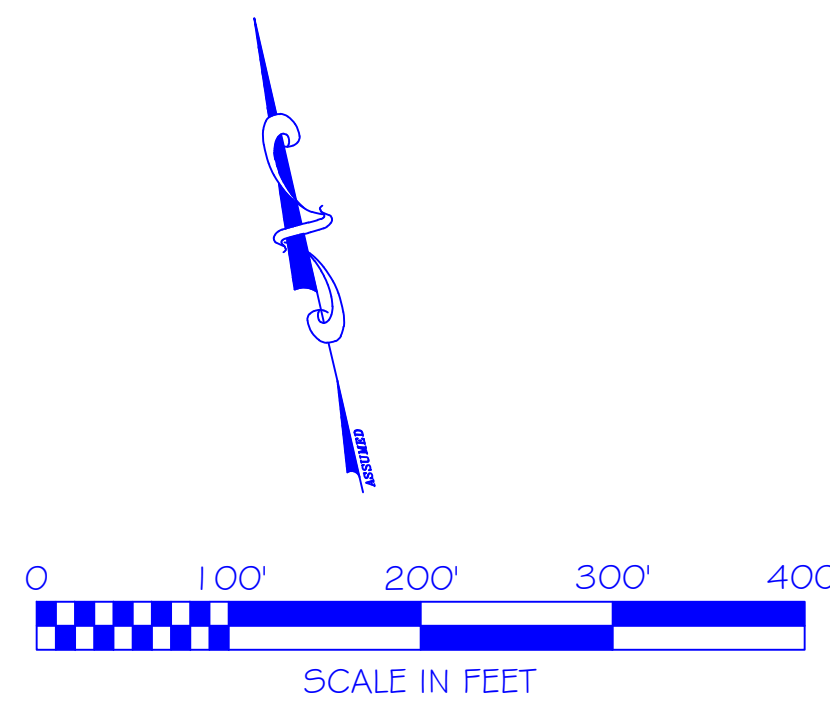
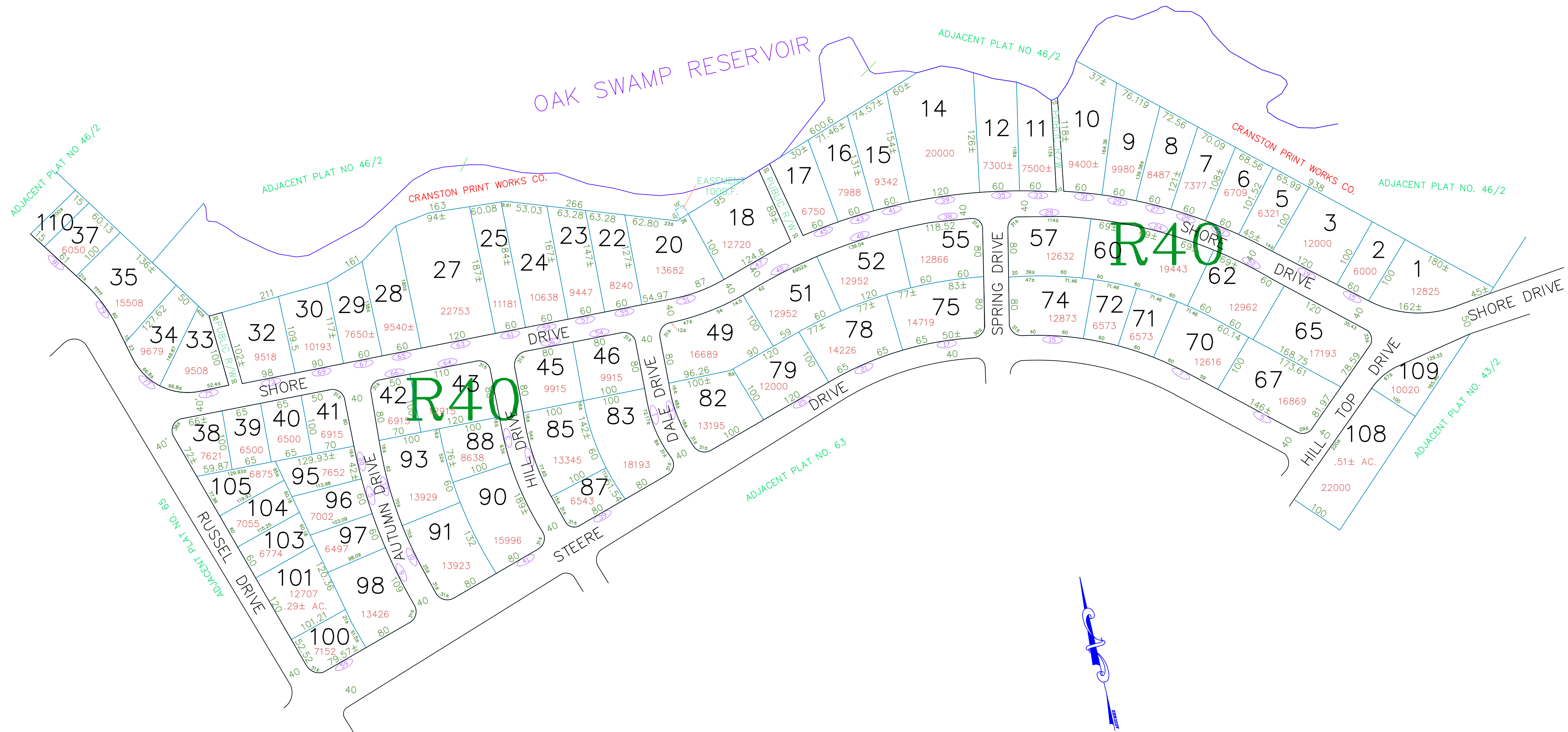

| AMENDMENTS |      |    |          |      |      |
|------------|------|----|----------|------|------|
| LOT(S)     | FROM | TO | ORDIN. # | DATE | NOTE |
|            |      |    |          |      |      |
|            |      |    |          |      |      |
|            |      |    |          |      |      |
|            |      |    |          |      |      |
|            |      |    |          |      |      |
|            |      |    |          |      |      |
|            |      |    |          |      |      |
|            |      |    |          |      |      |
|            |      |    |          |      |      |
|            |      |    |          |      |      |

Scale: 1:100  
Revised By: Benjamin Ng  
Last updated: January 05, 2015  
Date printed: January 04, 2016

For copies of plat maps, please go to the DPW at 100 Irons Avenue Johnston Rhode Island. Thank you.

NOTE: This map was prepared for the use of the Town of Johnston for assessment and illustrative purposes only. It does not represent a survey of the premises. No liability is assumed as to the sufficiency or accuracy of the data delineated hereon.