

# Rosendale Cemetery Association 2016

793 Springtown Road / P.O. Box 85

Tillson, New York 12496

[www.rosendalecemetery.com](http://www.rosendalecemetery.com)

---

- This map copy of the cemetery was updated on January 1, 2016. While there are sections in the following that do not appear to make sense, it is noted that certain cemetery sections were never mapped and that this document reflects exactly what the cemetery board had available to work with at the time of this document's creation. The section in the following denoted as 'South Section 17' does not appear to refer to any reasonable location of existing monuments in the cemetery. It appears that the stones in the south east section of the cemetery are not referenced on any mapping available that the board knows of.
  - Richard Hermance, President, / Secretary, Trustee
  - Floyd Craig, Superintendent / Trustee
  - Brandon Craig / Trustee
  - Kim Hermance / Trustee
  - Lynn Lawrence / Trustee
  - William Liggan / Trustee
  - Allen VanLeuven / Trustee
  - Tobi Watson / Trustee
  - Christina Miller / Treasurer
-

# The Rosendale Cemetery Association



- Founded May 1869
- Incorporation filed May 21, 1869 with Ulster County clerk.

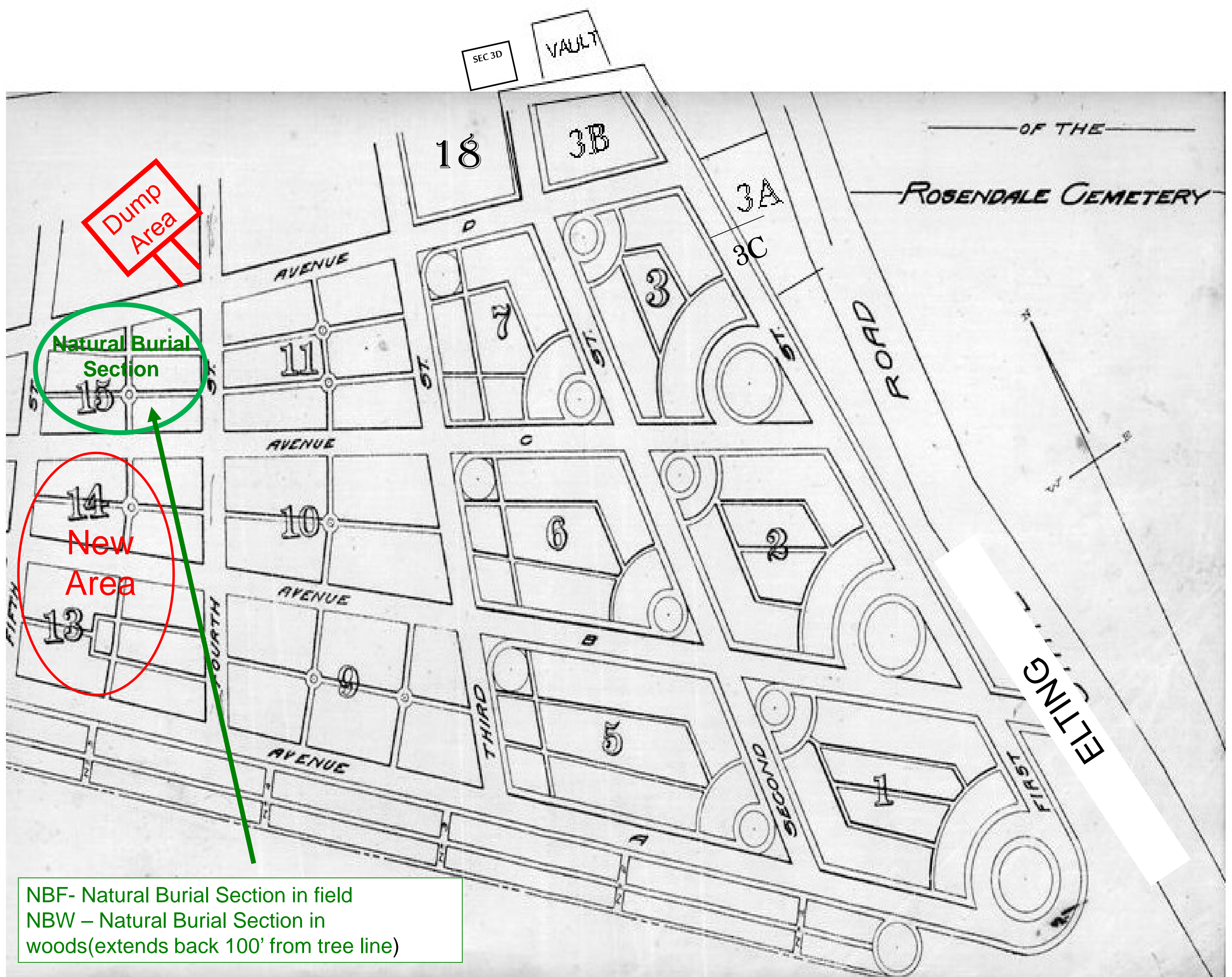

NBF- Natural Burial Section in field  
 NBW – Natural Burial Section in woods(extends back 100' from tree line)



# SECTION #15 - NATURAL BURIAL SECTION GRID

Kesii MacKaye / Plot NBF #1 / First Natural Burial Plot Purchase \* (June 20, 2014)

INTERMENTS as of 11/15  
None

**PLOTS SOLD**

NBF 1 – MacKaye  
NBW 5&6 - Rothberg

● - PLOT TAKEN

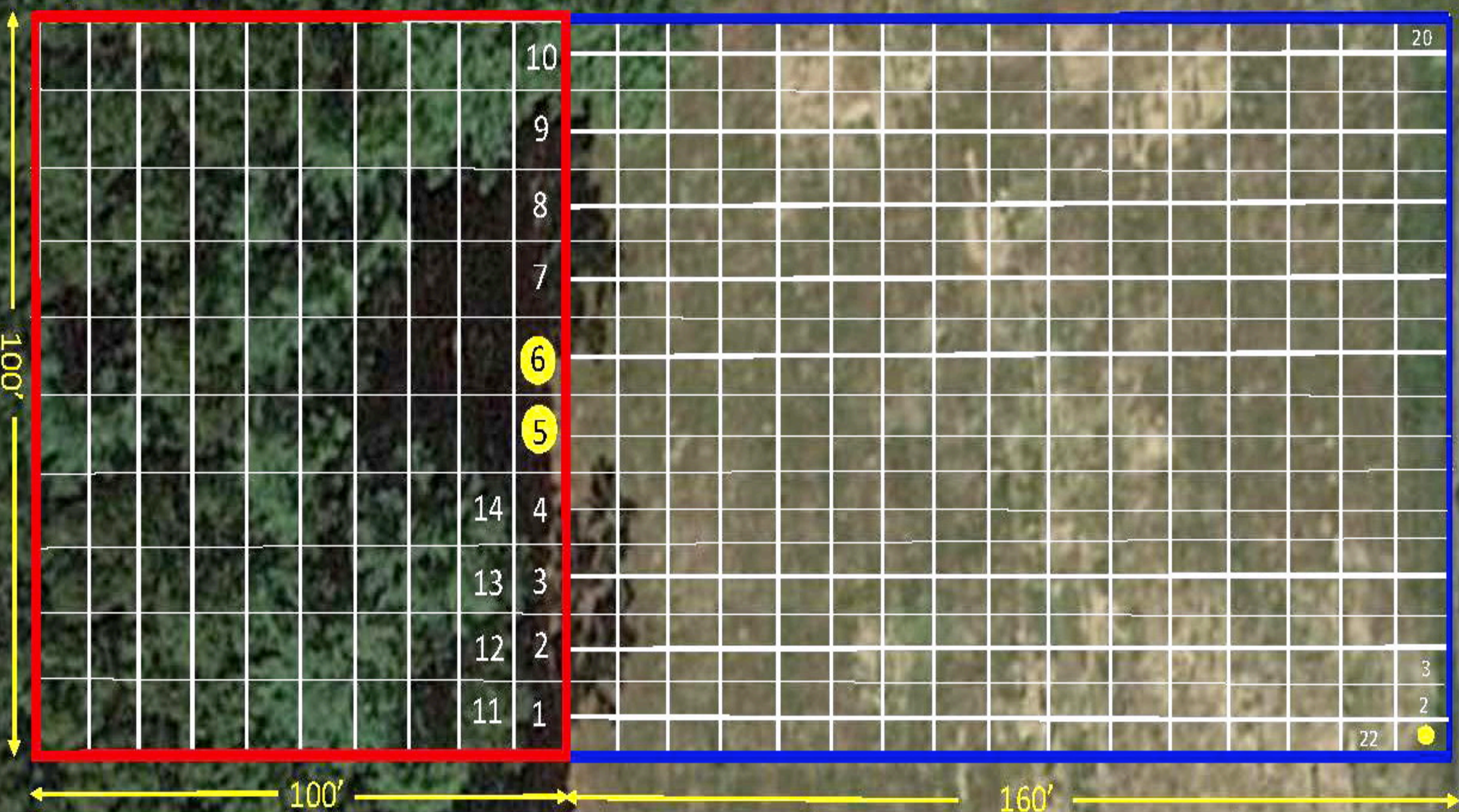

NATURAL BURIAL WOODDED SECTION (Plots NBW 1-100) Plots are 10' X 10' X 10'

FIELD SECTION (Plot NBF 1-320) Plots are 5' X 10'



# ROSENDALE CEMETARY

## SECTION 1

AVENUE A / FIRST ST / AVENUE B / SECOND ST

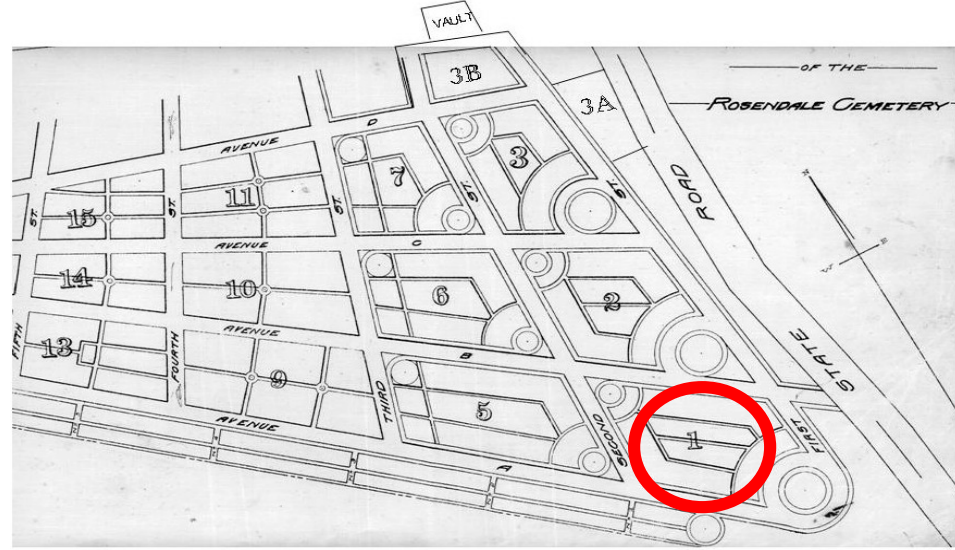

PLOT	SECTION 1								
1	J.D. Sheeley	16	Jno Auchmoody	32	John Everet	48	J Degraff	63	Lefever and Vanostrand
2	Mary C. Sammons	17	J. Auchmoody	32 1/2	John Everet	49	L Borous	63 1/2	JA Hickok
3	Widow Keator	18	A. Auchmoody	33	Pam Haley	50	Dr. L. Robinson	64	Elijah Craig
3 1/2	JM Keator	18 1/2	Wm. M. Trontou	34	Benj King	51	Evert Schoonmaker	65	David Caufield
4	S. Brodhead and AH Freer	19	Catherine Burr	35	M. Decker	52	E. Tillson	65 1/2	Mrs. Tranflite
5	Daniel Bodely	20	Moses Burr	36	EM Van Nageneu	53	Sophia McBrian	66	Charles Elmendorf
6	William H. Merritt	21	C. Keator and A B DuBois	37	Humphrey and JH Dunn	53 1/2	M. Tillson	67	Henry Raymer
7	A.E. Keator and P. Wyand	22	J. McCool	38	Thomas Morton	54	H H DeWitt	68	Harrison Carter
8	Silas Slater	23	A. H. Humphry	39	Henry Myer	55	Rachael J. Coutant	69	B Smith
9	W.E. and D. Carmichael	24	W. Schoonmaker	40	P. Hopper	56	N. Bedford	70	Bethany Coutant
10	Josiah Barnhart	25	Ed Stoutenbergh	41	JH VandeMark	57	N. Bedford	70	and B Warren
11	C. Deyo	26	JH Carwright	42	Jonathen Auchmoody	58	Sarah Jones	70 1/2	J. Becker
12	Jones	27	LL Osterhoudt	43	Paul T. Deyo	59	J Masou and LT Leak	71	L. Heiser
12 1/2	V.G. Sterns	28	JB Elting	44	MT Morole	60	R C Deyo and AE Freer	72	David P Du Bois
13	Jere Craig	29	JB Elting	45	Transfer - Gil Craig - Mrs. Klippy	61	Peter Bringer	73	Jacob Vanderline
14	Jon Craig	30	Thomas Sheeley	46	JL Hasbrouck	62	Fred Morgan	74	Frank Fish
15	Elias Deyo	31	MG Herbenning	47	Isaac Craig	62 1/2	W Hickok	75	Charles H. Bennett

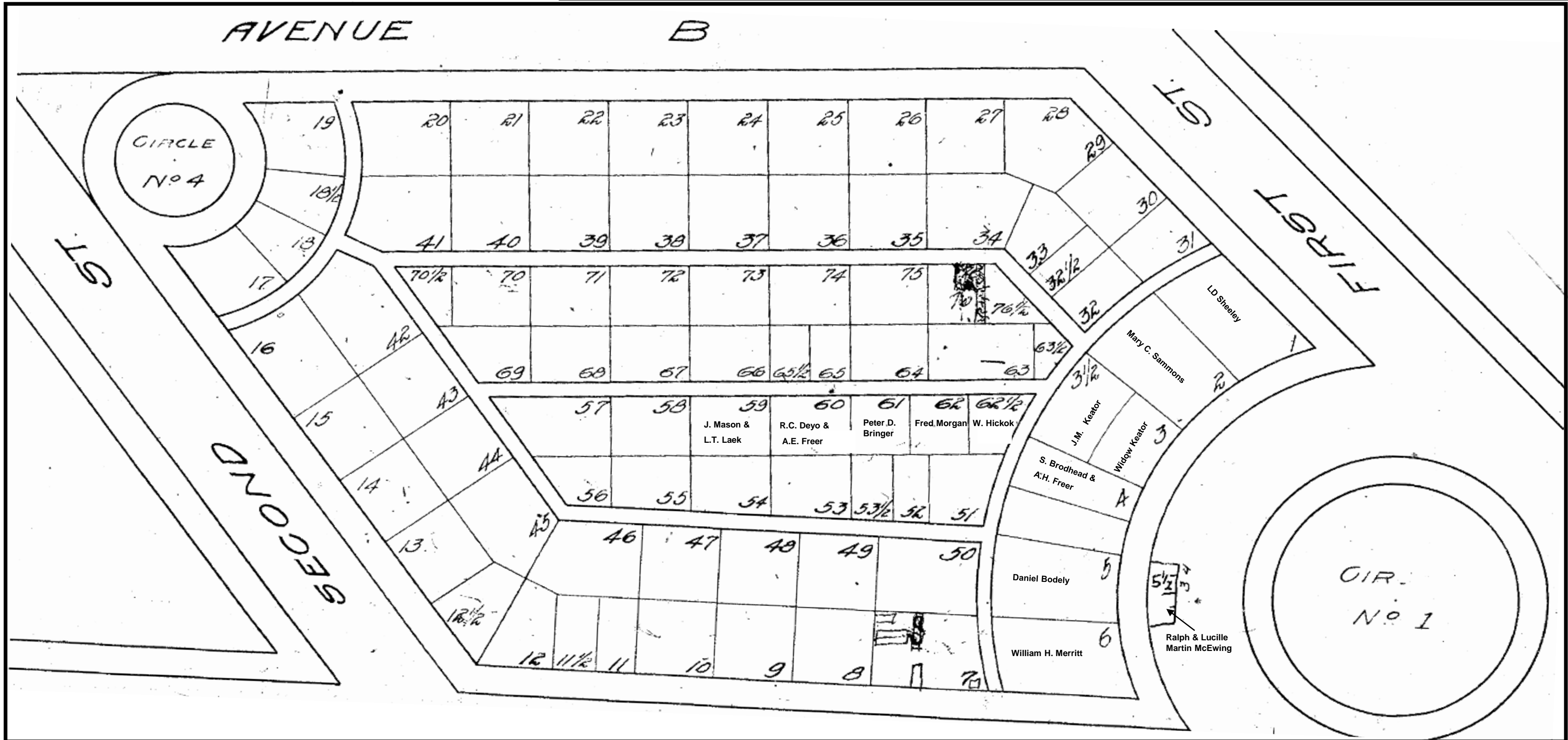



# ROSENDALE CEMETARY

## SECTION 2

AVENUE B / FIRST ST / AVENUE C / SECOND ST

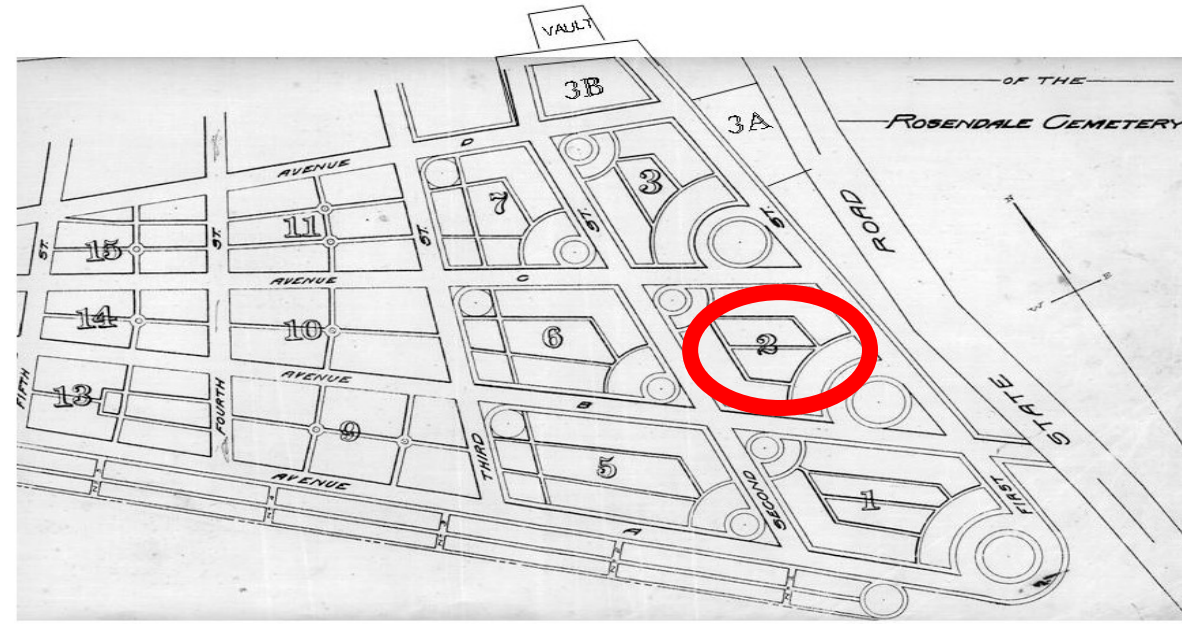

LOT #	OWNER	LOT #	OWNER
1	Garton J. Keator	33	Alice Connolly
2	Garton J. Keator	33 1/2	Elmer Schoonmaker
3	Henry E. Hardy	34	Addie Smally
3 1/2	H. Hardy	34 1/2	Hattie Elmendorf
4	William Campbell	35	William Hardy
5	Jerome Sheeley	36	Elizabeth Osterhoudt
6	Jane Morol	37	David Dickson
7	Wm. T. Demarest	38	B Van Wagenen
8	Heirs of I. Webster	39 1/2	DB Atkins and Son
9	Simon P. Keator	39	B Van Wagenen
10	Simon P. Keator	40	Simon P. Keator
11	Israel Snyder	41	John W. Emery
12	George Robinson	42	Kelder and Palen
13	Abby Tillson	43	Israel Snyder
14	J.H. and E. Sammons	44	Alex Morrow
15	Martin Burr	45	Sias A. Durham
16	Abigale C. Roosa	46	EC Jones
17	Catherine M. Edwards	47	Garry VanKleeck
17 1/2	Catherine M. Edwards	47 1/2	W McBerth
18	Catherine A. Swanzy	48 1/2	H Jaager
19	Jacob E. Hermance	48	Emma Cross
20	PA and WA Keator	49 1/2	Ward H. Palen
21	Moses H. Keator	49	Marvin Bell
22	Daniel Loveless	50	Albertha Conley
23	George Freer and JR Davis	51	B Mastien
24	David H. Morol	51 1/2	Stephen Constable
24 1/2	CA Wilson	52	John Deyo
25	Jane Budely	53	Harriet H. Paradise
26	Garton J. Keator	54	B. Carney
27	Garton J. Keator	55	JE Freer and DB Freer
28	Garton J. Keator	56	Uriah VanKleeck
29	Garton J. Keator	57	John and Lyman Brodhead
30	MJ Liberman	58	Thomas Moore
30 1/2	T Roper M Murray	59	JW Decker
31	William Van Vliet	60	Frank Bell
31 1/2	Mrs. Dora Keator	Cir #2	Dr. B. Schoonmaker
32	AC Lyons	Cir #5	Catherine A. Burr

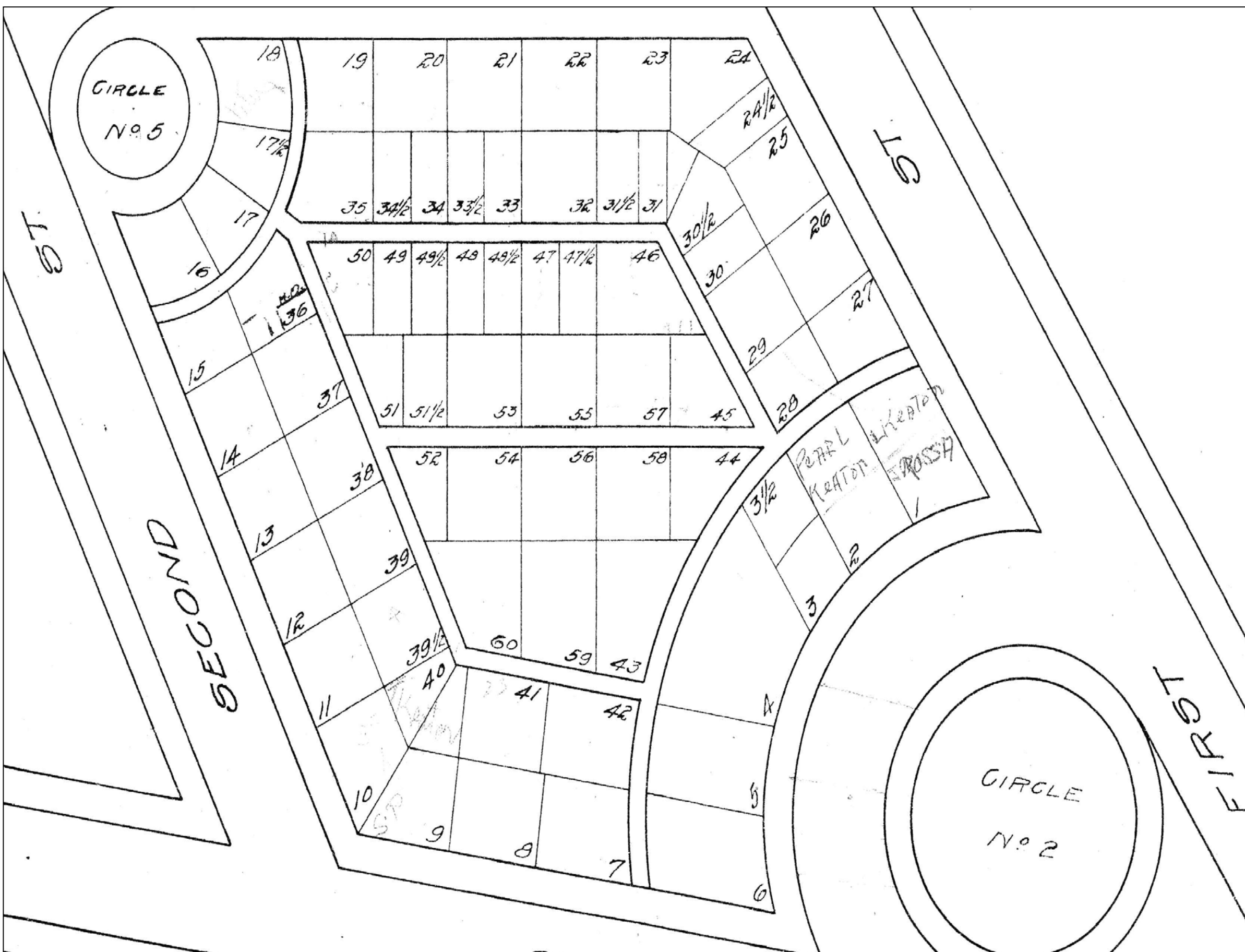



# ROSENDALE CEMETARY

## SECTION 3

AVENUE C / FIRST ST / AVENUE D / SECOND ST

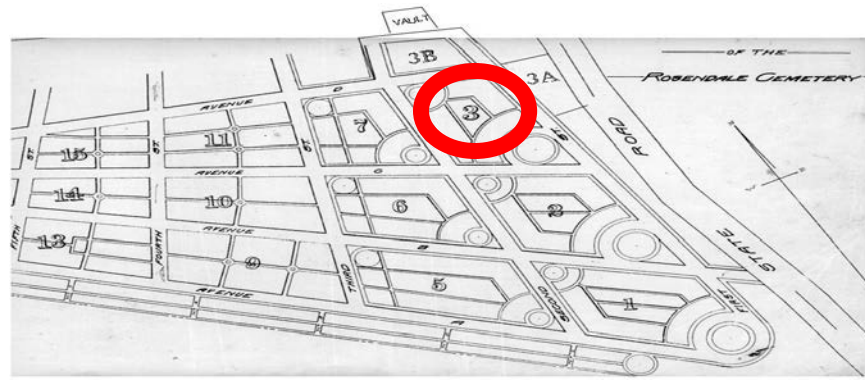

LOT #	OWNER	LOT #	OWNER
		30	A.H. Du Bois
1	Nelson C. Dunn	31	Theron Jones
2	Matthew, Jacob and Henry Rhinehart	32	John H. & Martha A. Mc Gibney & Mrs. Rewn
3	Alfred Palen	33	Peter Krom
4	John L. Auringer	34	Albert Benst
5	N. Lefever	35	Gray
6	Stephan Hyatt	36	John J. Woolsey
7	J. Krom	37	C.H. Safford
8 1/2	A. Lefever	37 1/5	Annetta Frendenburg
9	Joseph F. Mony	38	Jas Coddington
10	Wm. Frankert	38 1/2	Lewis Schapp
11	Thomas C. Perry	39 1/2	Silas W. Graham
12	Calvin Burr	39	J. Reymer
8	S. Quick	40	Angeline Matlin
13	Frank Dudley	41	J. Clearwater
14	Robert Douglas	41 1/2	Hannah Haines
14 1/2	David McLoughlin	42	Sarah O'Banks
15	Archibald McLoughlin	43	Julian Woolsey
16	Hardenbergh Delamater	44	James Lyons
17	Moses Lefever	45	Ellen Kinney
18	George C. Hill	45 1/2	John H. Schoonmaker
19 1/2	Mary L. Wilson	46	
19	Schoonmaker	47	Clarence Mertine
20	Eliza Gorsline	48	David McKinley
21	Emery Decker	49	G. Clearwater
22	Aden Canfield	49 1/2	Mrs. J. Quick
21 1/2	Moses Gorsline	50	Tetraff
23	F. Garrison	50 1/2	Wm. Mertine
24	Elton Perry	51	John Deyo
25	Marcus Krom, L. Parkins, Davis Merrihew	52	M. Goseline
26	Elizabeth Carman	52 1/2	J.D.
27	P Deyo, Jr. & Anna Wood	53	John Dewitt
28	Eugene and Erastus Freer	Cir #3	Wm. A. Snyder, Jr.
29	W.J. Davis	Cir #6	Rufus Lefever

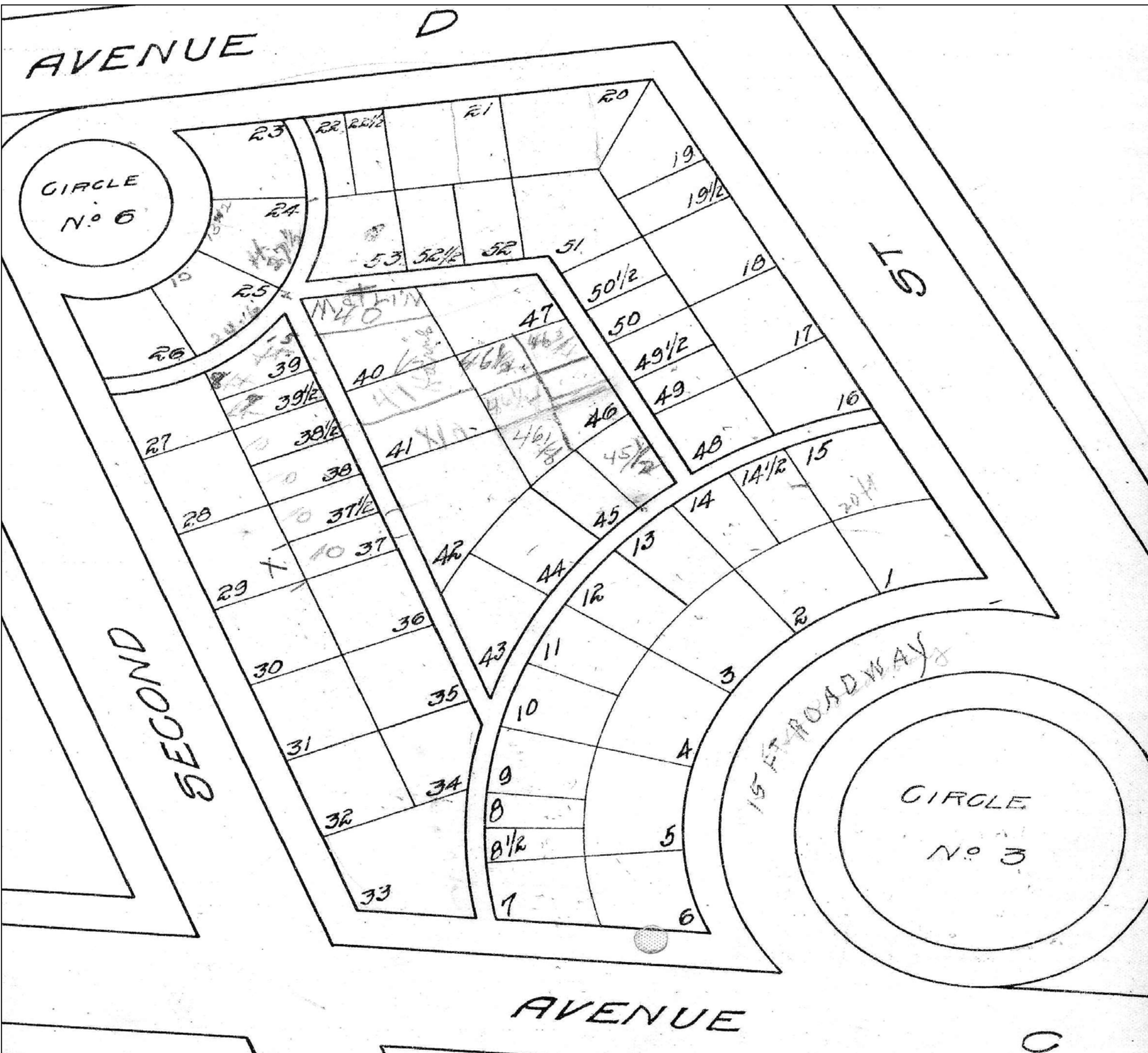



# ROSENDALE CEMETARY

## SECTION 3A&3C

AVENUE C / FIRST ST / AVENUE D / SECOND ST

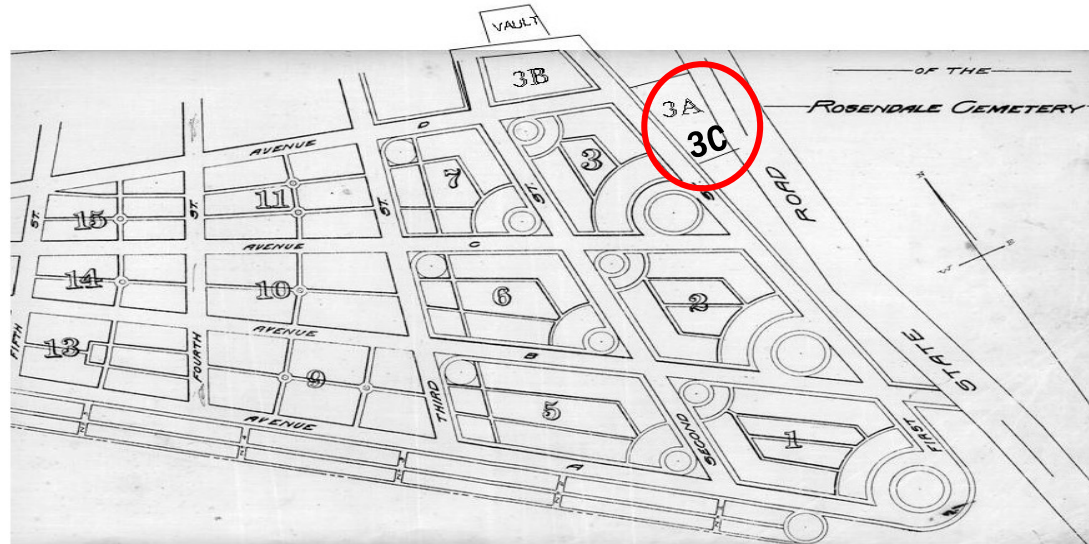

PLOT	SECTION 3A
1	Randall Ritter
2	
3	
4	
5	
6	
7	
8	
9	
10	

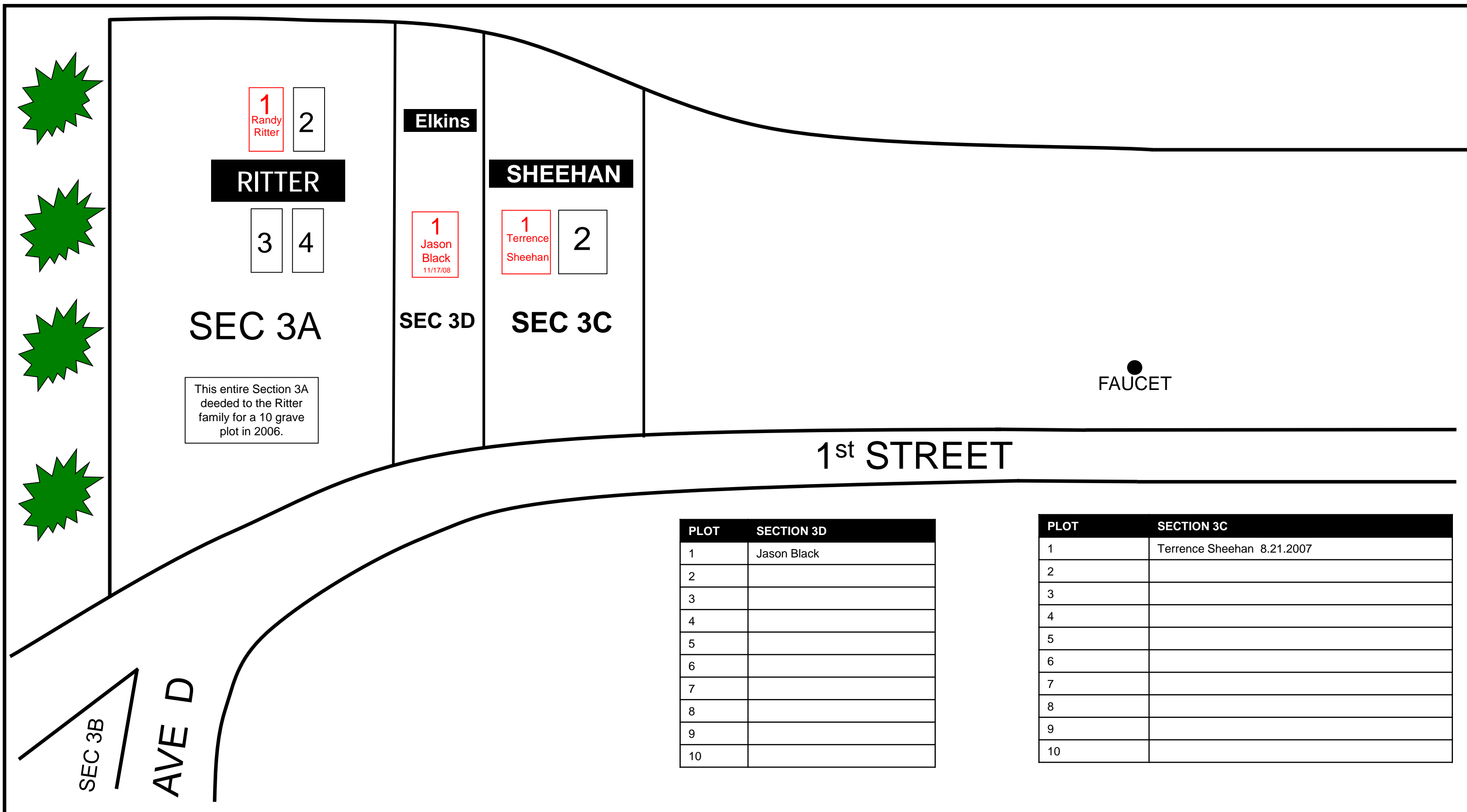

PLOT	SECTION 3D
1	Jason Black
2	
3	
4	
5	
6	
7	
8	
9	
10	

PLOT	SECTION 3C
1	Terrence Sheehan 8.21.2007
2	
3	
4	
5	
6	
7	
8	
9	
10	



# ROSENDALE CEMETARY

## SECTION 3B

AVENUE D / 1<sup>ST</sup> STREET

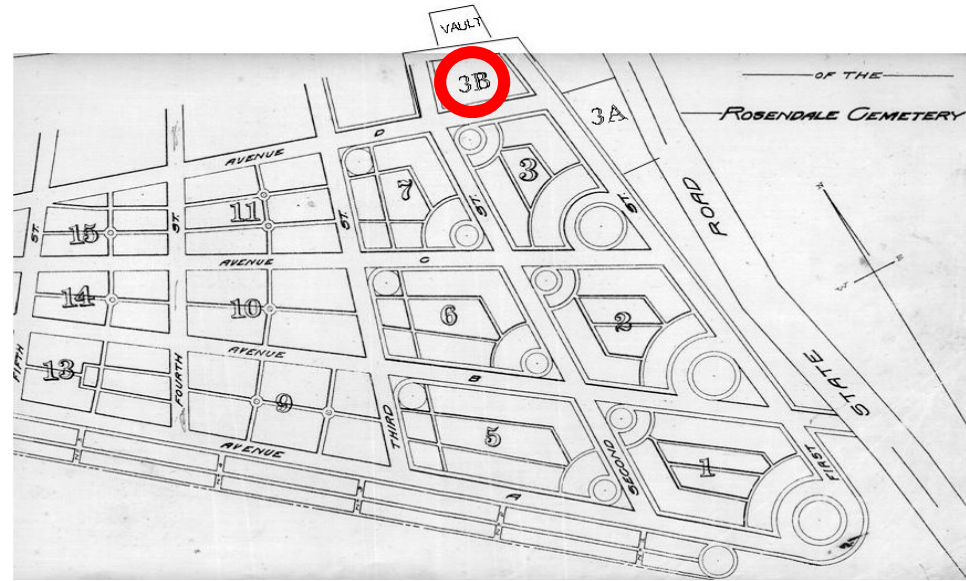

SECTION 3B			
1		11	
2		12	
3		13	
4	HEATHER HERMANCE	14	
5		15	
6		16	
7		17	
8		18	
9		19	
10		20	

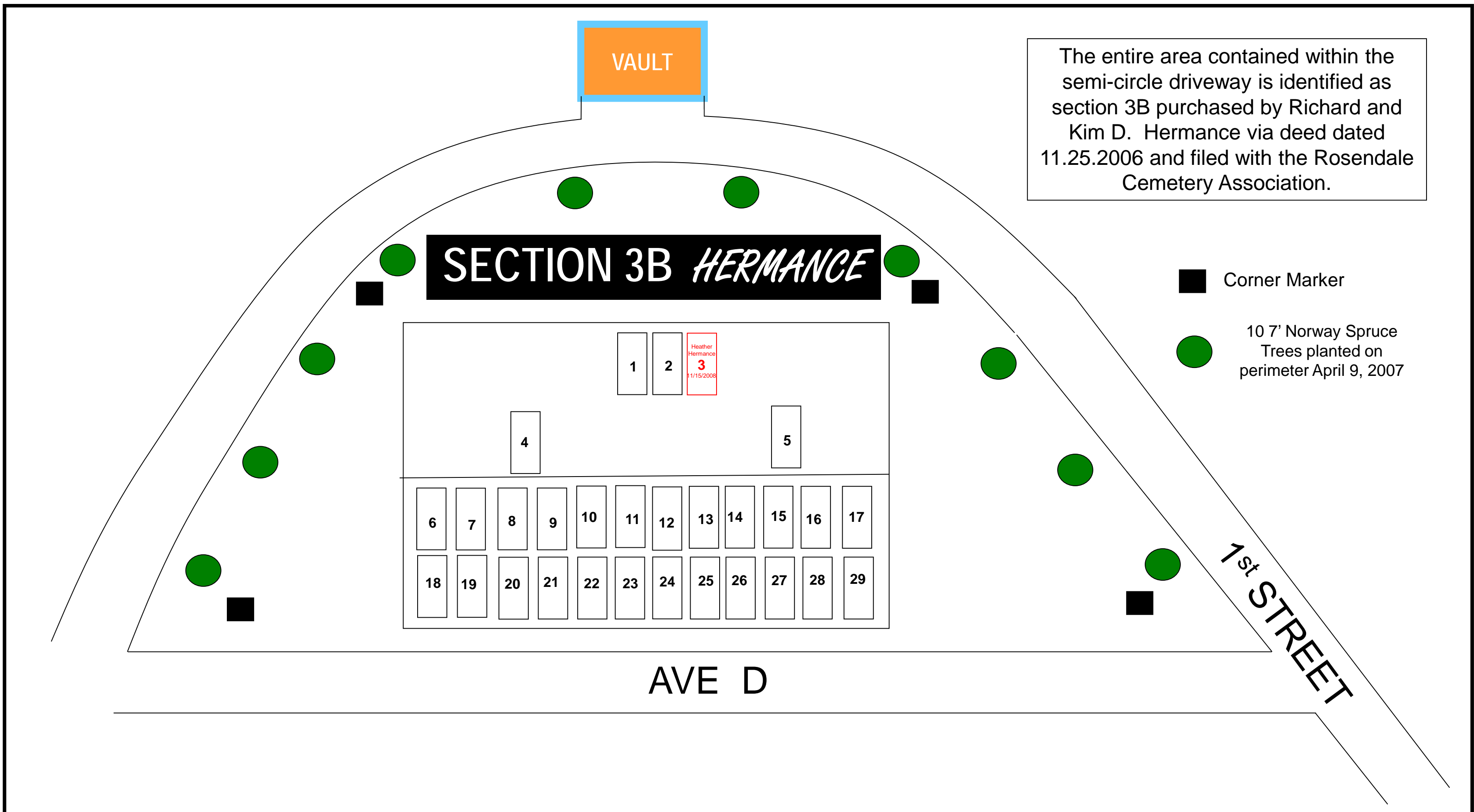

The entire area contained within the semi-circle driveway is identified as section 3B purchased by Richard and Kim D. Hermance via deed dated 11.25.2006 and filed with the Rosendale Cemetery Association.

- Corner Marker
- 10 7' Norway Spruce Trees planted on perimeter April 9, 2007



# Section 3D

## Craig

PLOT	SECTION 3A
1	
2	
3	
4	
5	
6	
7	
8	
9	
10	

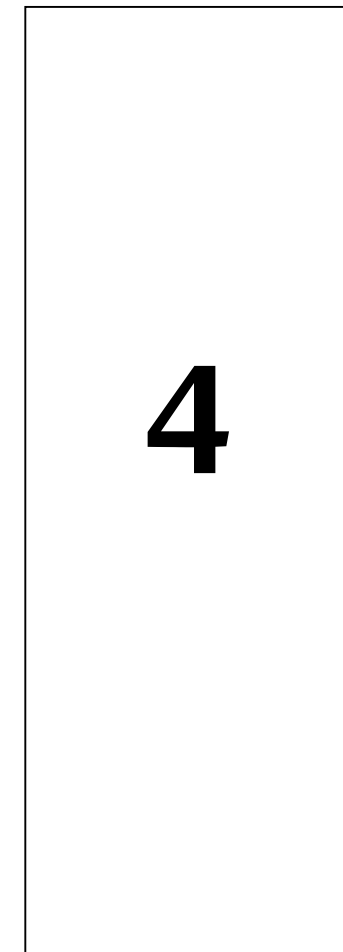
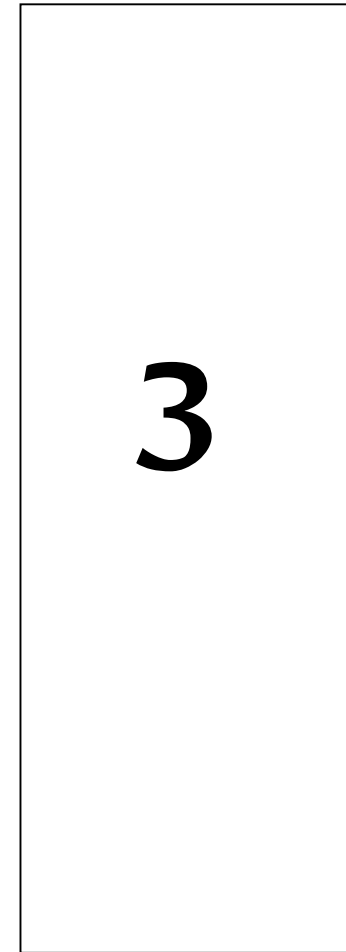
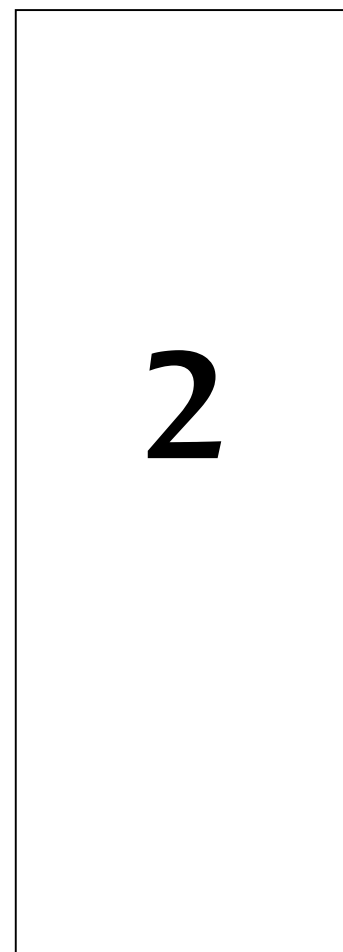
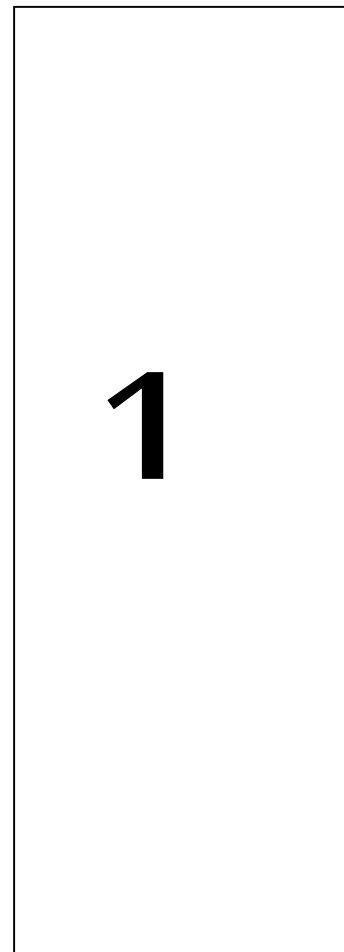



# ROSENDALE CEMETARY

## SECTION 5

AVENUE A / SECOND ST / AVENUE B / THIRD ST

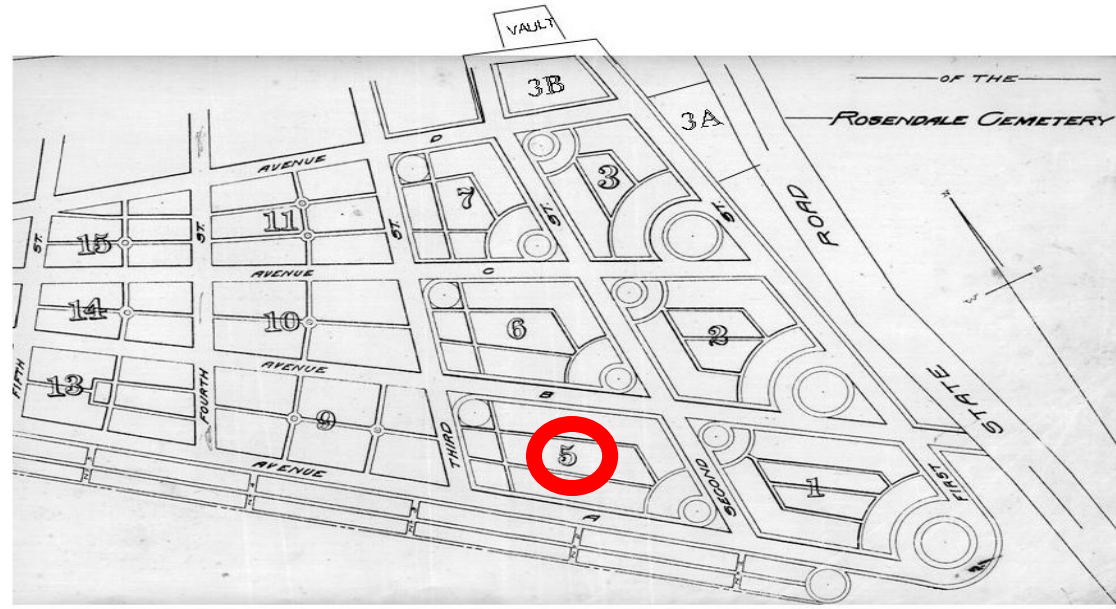

LOT #	SECTION #5 - OWNER	46	McDonald and Reeko
1	Hannah Lewis	47	J.H. and C.D. Myer
2	Nelson Peters	48	Levi Lewis
3	G. Hasbrouck	48 1/2	Garrett Keator
3 1/2	A. Campfield	49	Harman Rose Crans
4	P.H. Keator	49 1/2	DeWitt Stokes
5	George H. Davis	50	John Mullen
6	Abram Du Bois	50 1/2	Richard Freer
7	Jacob B. Wood	50A	Bertha Arlington
8	John Van Ostrand	51	Ira Jones
9	John A. Van Wanenen	51 1/2	J.Depuy
10	Viston and Leon Clark	52	Simon Du Bois
11	Jacob H. Davis	52 1/2	Walter Connors
12	Simon Van Wagenen	53	J. Hill
13	Isaac L. Bignor	54	Wm. H. Bedeford
14	Cornelia Davis	55	J. Short
15	Wm. M. Coutant	56	J. Broaders
16	Theodore Palen	56 1/2	Katherine Flintla
17	Wm. H. Van Keuren	57	Jeremiah Quick
18	David M. Dewey	58	Steers and Dickson
19	George Burr	58 1/2	Jordon Benson
20	Fowler and Krom	60	Will Burr
25	Mrs. Dilick	60 1/2	Howard and Roy Van Keuren
25 1/2	Edward H. Yeaple	61	P.D. Du Bois
26	Thomas Tompkins	61 1/2	W. Krom
27	John H. Furman	62	Berf Orme
27 1/5	James Snyder	62 1/2	C.T. Craig
28	Oscar Church	63	A. Van Kleeck
28 1/2	H.D. Peters	63 1/2	J. Shabmyr
29	J. Rugar	64	Simon D. Krom
29 1/2	Andrew Peterson	65	A. Quick
30	Ralph Lefever	65 1/2	A. B. H. Atkins
31	Davis	66	Wm. Krom - Heirs After -
31 1/2	Mrs. Elvin Davis	67	Samuel J. Freer
32	Lewis Van Ostrand / Clarence Jansen	68	John Krom
33	Isaac Fitchgerrold	69	Kiram H. Davis
34	Henry Hasbrouck	70	Hoziah Hermance
35	Mrs. Frederick Miller	71	Hoziah Hermance
36	F.D. Quick	72	L and A Van Kleeck
37	E. B. Coutant	73	Anna E. Hoomfawk
38	Frank Stevens	74	Coutant and Miniolo
38 1/2	James Hotaling	75	S. R. Keator
39	Harry J. Williams	76	Chester Freer
39 1/2	Mrs. Clarence Christiana	77	Rosetta Fradenfurgh
40	Tom McLoughlin	78	
40 1/2	Sarah Young	79	Silas Anderson
41	Mrs. Jas and Leo C. Hasbrouck	80	Stephen H. Snyder
41 1/2	Mrs. Ed Rose	81	Leonard Clark
42	Amelia Slater	Cir #10	Hiram Van Tassel
42 1/2	Frank Schoonmaker	Cir #7	J. T. and William Anderson
43	Hoffman	59	George Sherman
44 1/2	Charles Longyear	59 1/2	
44	Noah Rugar	82	Mr. & Mrs. Robert J. McCullough
45	Kate Sammons and Noah Rugar	82 1/2	"

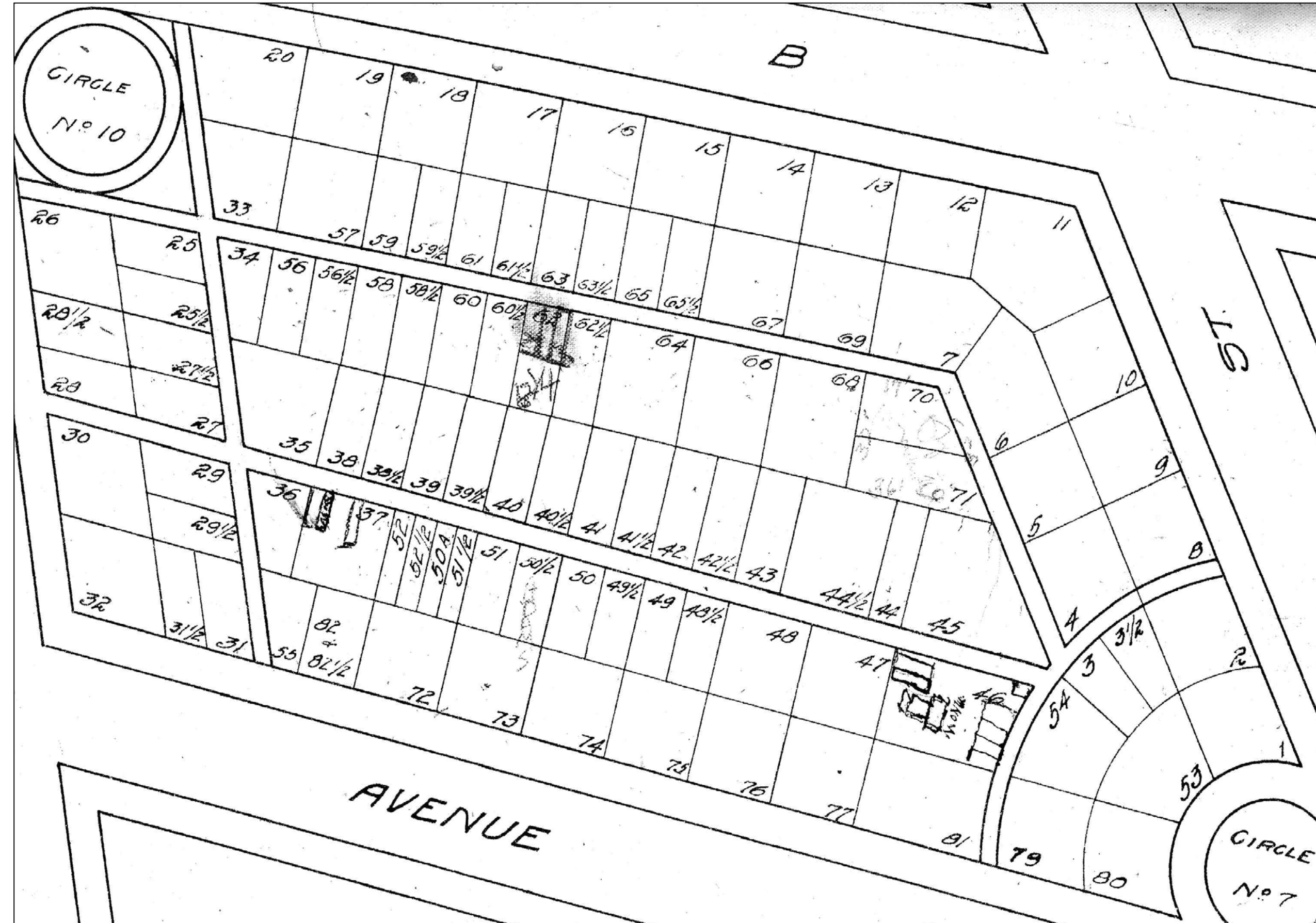



# ROSENDALE CEMETARY

## SECTION 6

AVENUE B / SECOND ST / AVENUE C / THIRD ST

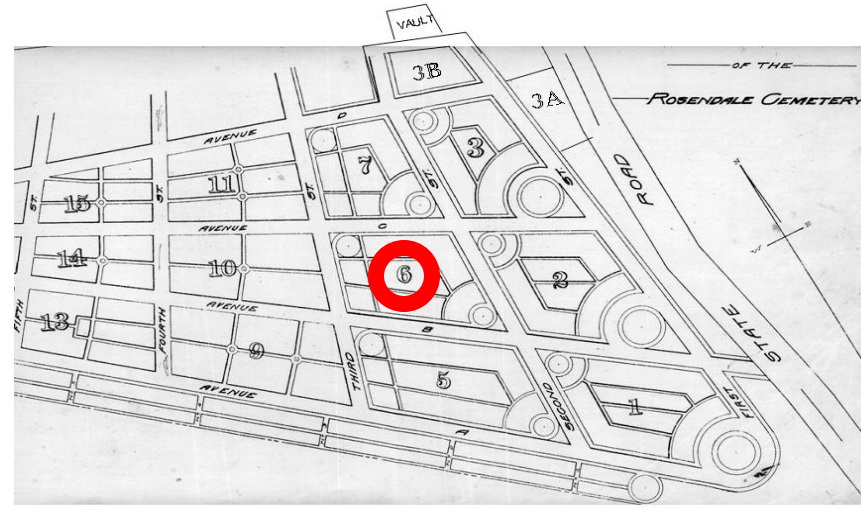

LOT #	SECTION #6 - OWNER	36 1/2	H.I Knapp
1	Simon F. Wood	37	Alexander Morgan
2	Christopher Snyder	37 1/2	John Weber
3	Mrs. A. E. Wood	38	A. Freer
4	John F. Church	38 1/2	Wm. Burr
5	Silas Snyder	39	Mrs. Alvin Moore
6	Thomas Snyder	40	L. A. Mellert
7	Simon F. Wood	41	James Dumund
8	Mrs. Carrie F. Hornbeck	42	Jacob R. Hardenbergh
9	Mrs. J. A. Freer	43	A. E. Oddy
10	Timothy F. Tillson	44	Mrs. E. Reiss
11	Peter M. Krom	44 1/2	Wm. B. Snyder
12	Villia Craig and L. Gorsline	45	John Wright
13	A. B. Snyder	45 1/2	Miss Brewer
14	Frank M. Elting	45 1/2	Ed Hinkley
15	Henry Hasbrouck and Son	46	W. M. Snyder, H. Deyo, and W. Keator
16	Wm. F. Osterhoudt	46 1/2	Simon Myers
17	Simon Coutant	46 1/2	Stephen Bailey
18	D.B. Freer and Son	47	J.J. Dill
19	A. Russell / Freer	47 1/2	J.J. Dill
20		48	Abram Kelder
21		49	David Hollister
22	William Yerman	50	Mrs. Garrison Bruck
23	W. N. Coegell	51	Du Bois Hornbeck
24	Julius Marks and Alfred	52	Judson Avery
25	Dr. C.V. Hasbrouck	52 1/2	Frank Slater
26	Helen Bodely	53	Jesse Van Nostrand
27	Rachel Smith	53 1/2	Frank Van Nostrand
28	Hiram D. Deits	54	Charles H. Lane
29	W. H. Monk	54 1/2	Willie Keator
30	Catherine Bedford	55	John H. Ackert and Charles L. VanDemark
31	L. H. Van Osterand	55 1/2	Charles Carter
31 1/2	J. Coneares	56	Silas Freer and Harrison D. Craig
31 1/2	S. Sillick	56 1/2	Mary E. Smith
31 1/2	Mrs. Jacob Snyder	57	E. Ketor and B. Freer
32	Wilkinson	58	Contrayed and Ostrander
33	Manis	59	J. A. Snyder
35 1/2	Mrs. Rachel Morgan	60	Cynnus Signor
34	Augustus Rinklin	61	Hermance, William/Sam/Sam Jr./Pansy/Clara Orlando/Richard Dreiser/Helen Dreiser
35	Marshall Beatty and Paul Myers	62	Mrs. A. Smith
36	Henry Bash	Cir #8	Silas Snyder

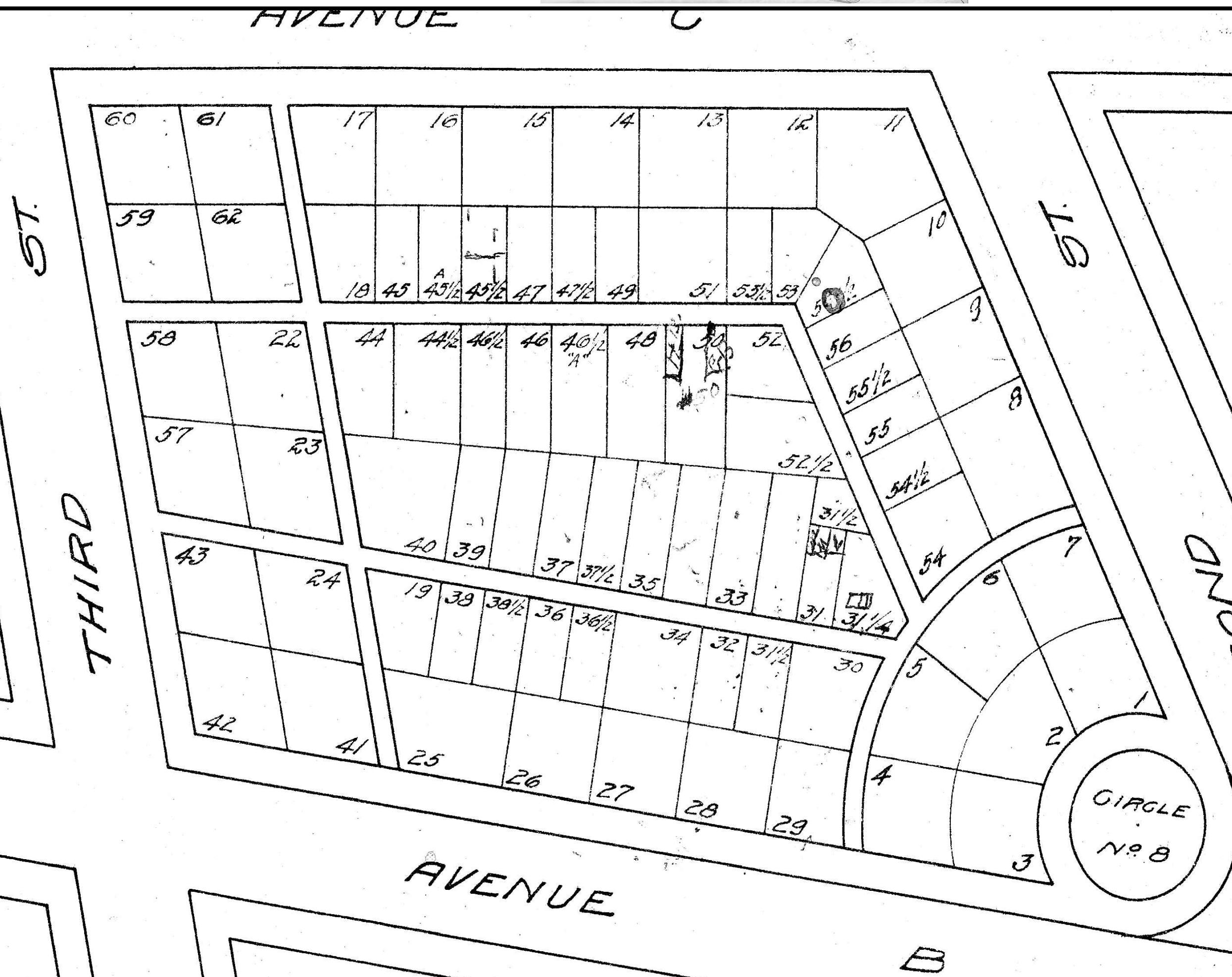



# ROSENDALE CEMETARY

## SECTION 7

AVENUE C / SECOND ST / AVENUE D / THIRD ST

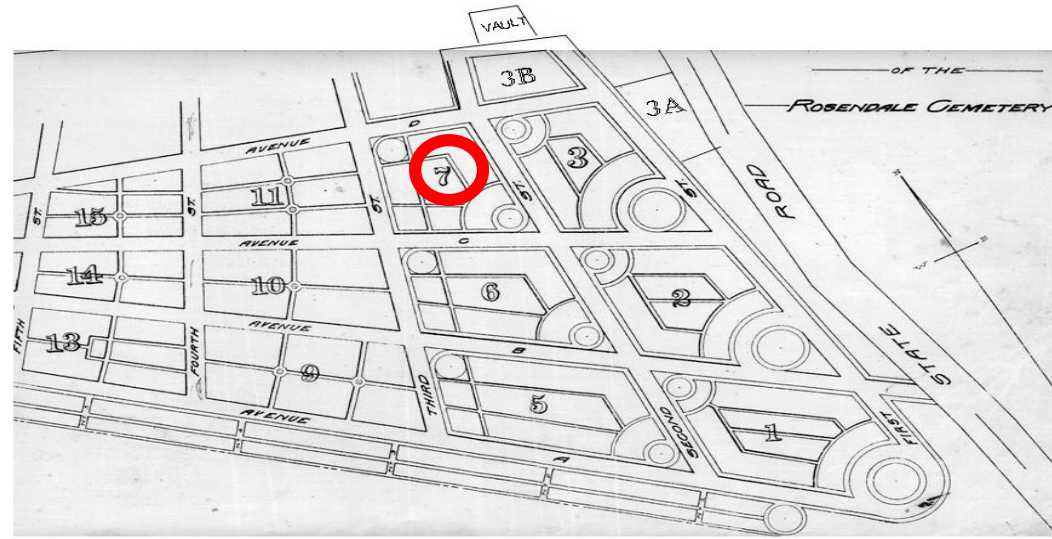

LOT #	SECTION #7 - OWNER		
1	W.J. Deyo	30 1/4	Frank Raymer
2	Mrs. Silas Stokes	31	Ed Coons
3	W.M. Lloyd Depuy	31 1/2	Lillian Van Buren
4	Mrs. Childs and John Charles	31 3/4	L. Hewge
5	Minnison Hagen	32	Ida Krubush
6	Henry Woolsey	32 1/4	W.G. Russell
7	Sarah J. Depuy and H. Smith	32 1/2	Mrs. R. Grear
8	Peter Kelly	32 3/4	G. C. Saunders
9	Mary R. Davis	33	Lula B. De Forest
10	Levi Deyo	34	V. Conley
11	Heilda T. Sheeley	34 1/2	C. Markle
12	Sarah Terpenning	35 1/4	Frank Eselby
13	S. H. Terpenning	35	William Eselby
14	Gilbert R. Conklin	35 1/2	Dan Bodely
15	R. Krom	36	Ben Sherman
14 1/2	Stephen Van Kleeck	37	P. Curtis
16	Ed T. Smith	38	Silas Terwilliger
17	William Van Kleeck	38 1/2	Lyman Freer
18	EC Scott, JE Mason, EF Parks, AM VanWagenen, JJ Vandermark	39	Grover Simmons
19	H. LaForge	40	Richard Miller
19 1/2	G.A. Klein	41	Herman Schiefelbiu
20	Henry Gresser	42	Emilie Mullestead
20 1/2	Catherine Bush	42 1/2	Dunnigan
21	Leroy Osterhoudt and Smuel Alliger	43	James E. Hoes
22	Clinton Veeder	43 1/2	Geo C. Schoonmaker
23	Abram B. Du Bois	44	Moriz Weinrick
24	J. W. Rhodes	45	Martina E. Millett
25	Mrs. R. H. Polley	46	Geo Drew
26	C. Deyo Burr	47	Jane Smith / Henry Krom
27	A.J. Slater	48	Du Bois Burr
27 1/2	Peter Deyo	48 1/2	Haley
28	Abrams Deyo	49	Du Bois Burr
29	Mrs. Laflora	45 1/2	Wm. E. Maines
29 1/2	Joseph Van Wagenen	Cir #9	Wm. H. Bogardus
30	Isaac Sheary / Charles J. Christiana	33 1/2	Kajetan Tunek
30 1/2	Caroline W. Smith	33 3/4	Leslie Smedes
30 1/4	John Hogan	33 1/4	Chas Czerwinski

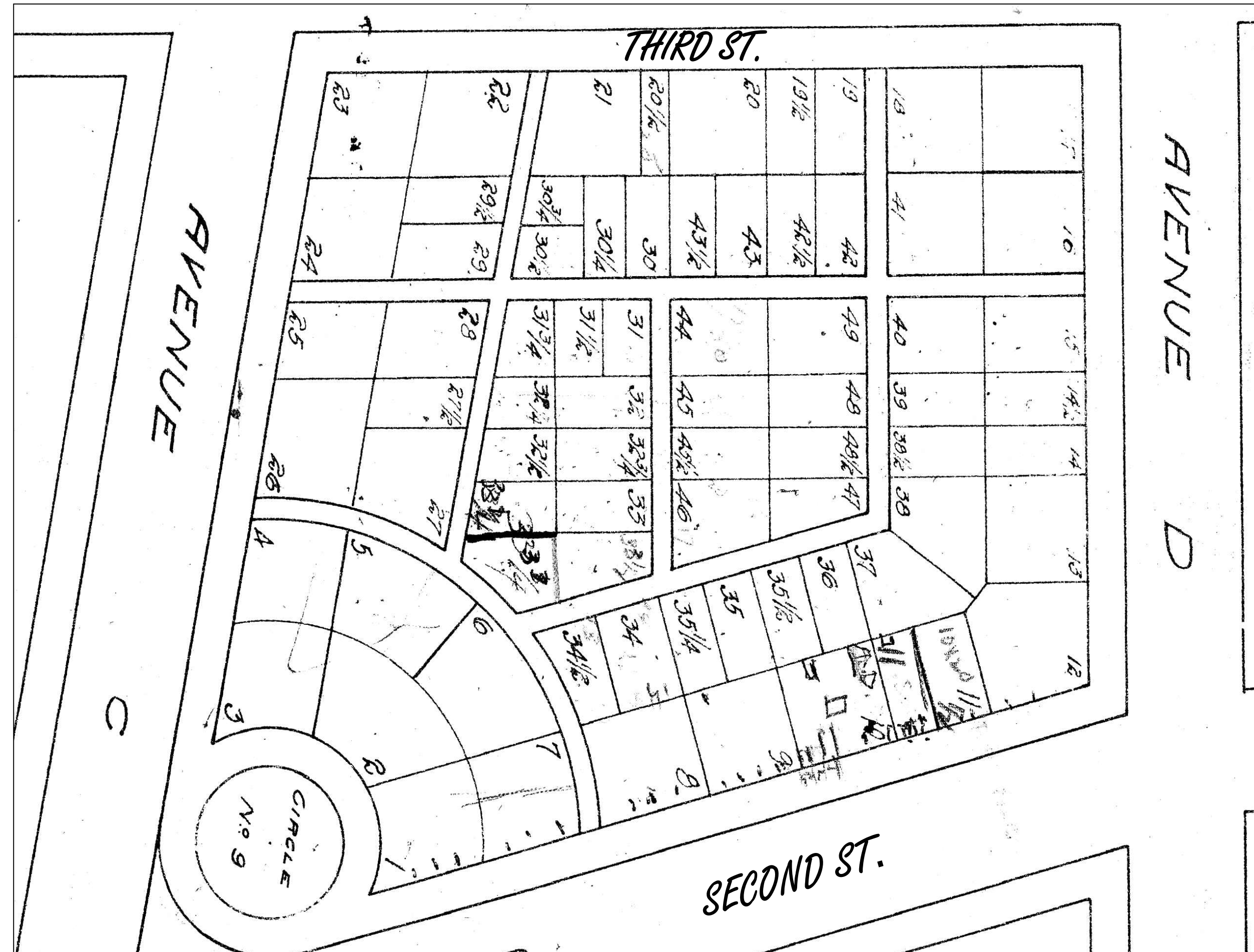



# ROSENDALE CEMETARY

## SECTION 9

AVENUE A / THIRD ST / AVENUE B / FOURTH ST

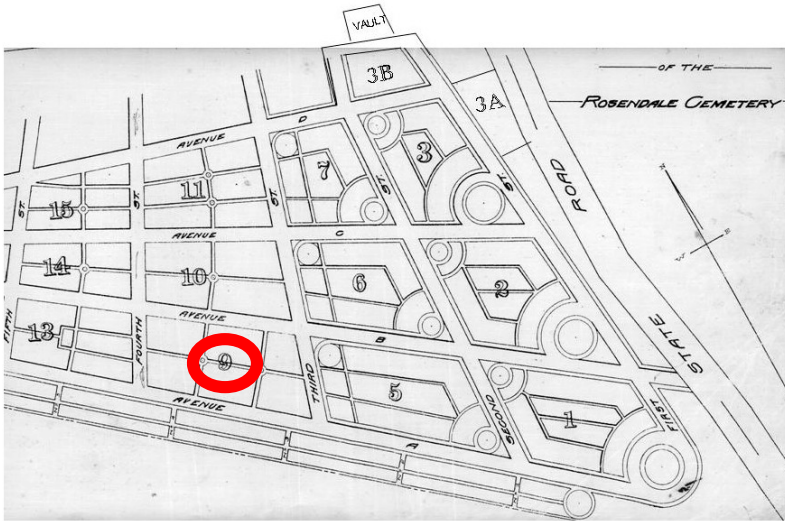

LOT #	SECTION #9 - OWNER								
1	Sarah Krom	24	Mrs. Eillen Markle	41	Grant C. Carter	60 1/2	Du Bois Craig	78 1/2	Harry and Wes P.
2	Ralph Dewey and Frederick Dewey	24 1/2	Woolsey and Minnekine	42	John Rask	61	John V. Hilden Jr.	79	Juleis and Mary Gusew
3	Mrs. Robert Talmage	25	Chauncey Rowe, Harry and Edna Bunnell	43	Charles Deyo	62	Mrs. John Berlanga	79 1/2	Grant Mertine
3 1/2	Mrs. Eva Greene	26	Ms. Frederick Adams	44	Julius and C. Engleken	62 1/2	Karl W. Miller	80	Keator
4	Thomas Dickson	26 1/2	Frank Ruth Van Deusen	44 1/2	Paul Bailey	63	Otto Person	80 1/2	Geo Krom
5	Oliver Keator	26 3/4	Joseph Ebberse	45	Eva, Sherman and Howard Teller	63 1/2	August Bergman	81	Otto Scherrille
6	Hefty, Glostein, Christiana, Clark, Deyo, Douglas, Many, Sobers	27 3/4	Florence Andron	46	Myrtle Coswell	64	Bernard Clausen and Mrs. Charles Hedding	82	Nelgle
7	Franklin Race	27	Mrs. C & W Dippel	47	Florence Greene	65	John Fradenbergh	83	Flick and Decker
8	Charles Tigar	27 1/2	Geo Fisher	47 1/2	Mrs. Adolph Schmitt	66	Russel Lyons and Children	83 1/2	Alice Sheeley and Henry C. Stole
9	Fred Markle	28	Douglas Taylor	48	Calvin Craig	67	Russel Lyons and Children	84	John Meyer and Mrs. Fred Kastelx
10	Walter Davis	29	Morris DeWitt	49	Marie Spindler	68	Henry and Luciers Myers	85	Frederick Popp
11	F. Earl & Mrs. Harry Freer	30	Sarah Kopp	50	Marie Spindler	68 1/2	Leroy Clark	85 1/2	Frederick Popp
12	Mrs. Henry Lee	31	Raymond Tillson and Mrs. A. Johnson	51	Mrs. Lloyd Snyder	69	Floyd and Oral Deitz	86	Ruffing
13	John Wingar	32	Fradenburgh	51 1/2	Jacob Struger	69 1/2	Edward Balfe	87	Woodrow Smith
14	Fred Wynkoop	33	Arthur Merrihew	52	J.A. Williams	70	Walter Mills	87 1/2	Sheeley and Wright
15	George Kennedy	34	N. Kyerstein and Lila Meier	52 1/2	Mrs. Christiana and Henze	71	Fred Springer	88	Yeaple and Uhi Purf
16	Sarah Van Leuven	35	Schmidt	53	Emile and Evert Rimmi	71 1/2	Wm. Tentagen	88 1/2	Orvil Palmer
17	Mrs. Herman Keller	36	Daisy S. Davis	53 1/2	Russell Chamberlin	72	Mrs. Ernst Grafe	89	Bodes
18	Howard Connors	36 1/2	Charles Waldinger	54	Mrs. John William Lindholm	73	Emzey Lewis and John Osterhoudt	90	William Schoonmaker
19	Sophie E Johnson	37	A.E. Weaver	55	Philip Graff	73 1/2	Mrs. Warren Stokes	90 1/2	Donald and Virginia Wood
19 1/2	Sadie M. Hasbrouck	37 1/2	Francis & Helen Don	55 1/2	John Kallop	74	Beatrice Proper	91	Aho
20	John Bedford	38	George Freer	56	Anna Kallop	75	Fredrick Young	92	Aho
21	Riehad Struger	38 1/2	John Hartman	56 1/2	Grace E. Egan and Irene E. Yunker	75 1/2	Mabel Jones	93	Hilda Scharfenberg
22	Mrs. Alfred Weiss	39	Mrs. Edith Christiana	57	Charles Tenhagen and Anna Teraduck	76	Mrs. Henry Frenes	93 1/2	Rudolph Geiss Lanman
22 1/2	Mrs. Fred Jordan	39 1/2	Karl and Carol Pfleger	58	Jesse Van Kleeck and Mildred Esposito	76 1/2	Mrs. Benj Gorsline	94	Clara Craig and Anna Porter
23	Camille Bateau	40	Marvin Schaff	59	Muller, Ryan, Kearney, Meyer	77	Alexander Burns	94 1/2	Henry Frens Jr.
23 1/2	James and James F. Wells	40 1/2	Roscoe Ellsworth and Mamie Bardin	60	Mrs. Joseph Koenig	78	Erna Pearce	95	Rufus and Samuel Freer

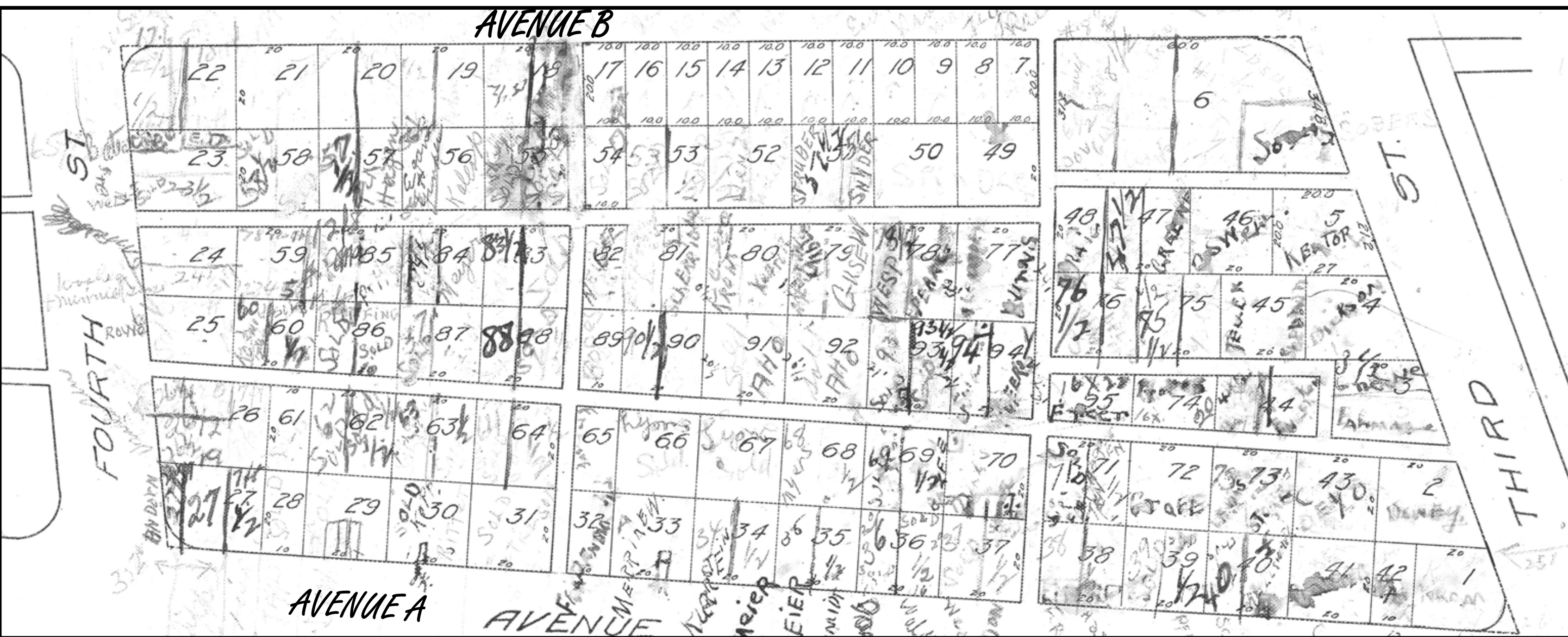



# ROSENDALE CEMETARY

## SECTION 10

AVENUE B / THIRD ST / AVENUE C / FOURTH ST

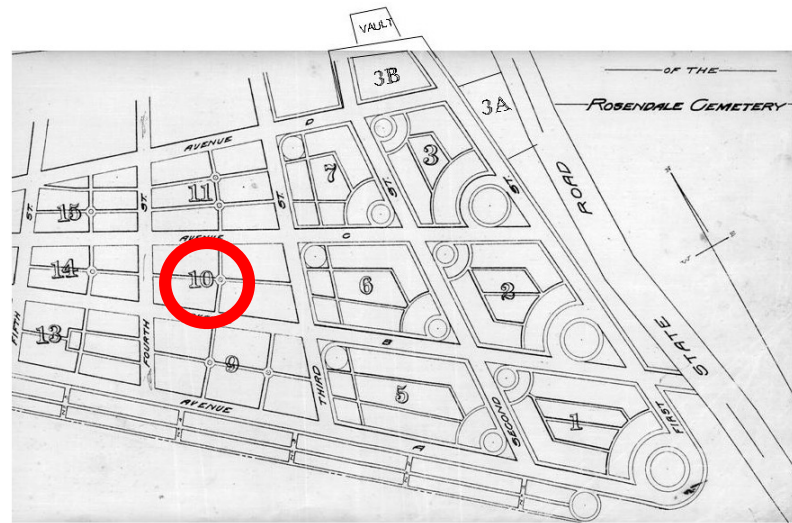

LOT #	SECTION #10 - OWNER	LOT #	SECTION #10 - OWNER
1	Andrew J. Snyder	21 1/2	Mrs. Benjamin Swihela
2	Andrew J. Snyder	22	Wm. Meier and Wm. Mohr
3	Andrew J. Snyder	22 1/2	Mrs. Geo. Andreson
4	Andrew J. Snyder	23	Mrs. Geo. Andreson
5	W. Hasbrouck Snyder M.D.	23 1/2	Walter Fuller
6	Steinhilbert	24	Aherd R. Fradenburg
6 1/2	Hennig	24 1/2	Emma Von Derheith
7	Dr. L. G. Rymph	25	Mrs. Jesse Davis
7 1/2	Dierks	25 1/2	Mrs. Rudolph Zeigler
8	Henry and L. Mollenhouer (12 Burials)	26	Marie Schenkawitz (Dewitt)
9	Anthony Guerrera	27	Charles S. and Russell Douglass
9 1/4	Kampe	28	Clara and Walter Paradies
9 1/2	George Rice	28 1/2	Metzger
10	F. Craig	29	Lawrence and King
11	A. Hollis Harvey and Breitenbach	30	Weir
12	1-2 Ricketson; 3-4 Johnson; 5-6 Hahn; 7-8 Richtarsik; 9-10 Stoulte; 11-12 Plonski	30 1/2	A: Flanders; B: Robert Bonesteal; C: Williams; D: Ann Eckert;
13	1-2 Zimmerman; 3-4 Pullman; 5-6 Hiller; 7-10 Galewater; 11-12 Vail	31	John Wells, Stoeder, Otis, Hintz and Graus
14	1-2 Rimmi; 3-4 DuBois; 5-6 Madison; 7-8 Tyler; 9-10 Craig; 11-12 Costello; 13-14 Lovelace; 15 Craig	32	Sylvin Steinhilber
15	Moore	32 1/2	Melito
16	Peischel A-6; Oakley A-5; Peischel B-7; Schimmich B-8; Thorpe D-9; Baumann F-12; Thorpe D-10; Kitners E-G 1-2	33	Sabo and Stokes
17	Alisch, Cronin, Peone, Morrisette	34	Liebel and Liebel an Petersen
18	Wm. Lischinsky and Raymond Tfesuko	35	Eschenbecker and Earl
19	Gustav and Walter Williams	36	Odell, Berg, Earl and Clausen
20	John Daly and Ferris Williams and Mrs. Helen Robinson	37	Daniszewski, Santowsky, Tansey
21	Walter and Elizabeth Laeden	38	Struber, Morgan, Wood, Bruening, Martino, Tyler
		39	1-3 Rosner; 4-Sramek; 5-6 Sramek; 7-8 Bailey; 9-10 Ibe; 12-Gordon
		40	1-Ferguson; 2-Lynch; 3-Lane; 4-5 Glauber; 6-Karlson; 7-8 Keller; 9-Peifer; 11-Gaydos; 12-Campbell
		41	1-Westervelt; 2-4 Hendrix; 5-6 Hahn
		42	1-2 Mastro; 3-4 Winfield; 5-6 Sterritt; 7.5 Hornbeck; 7-9 Sunderland; 10-Jones; 11-12 Carol
		43	Dichtel Miller
		43 1/2	Floyd Swehla
		44	Elsie W. Tebbens
		44 1/2	F.R. Eschenbecker
		44 3/4	Harold Van Kleeck
		45	Lewis C. Eschenbecker
		45 1/2	Anna Pfeifer
		46	Plattner and Pflum
		46 1/2	John and Lillian Markle
		47	Rev. Albert H and Dorothy K. Shultis
		47 1/2	Harvey Terwilliger
		48	Gilbert & Myrtle Straub
		48 1/2	Robert and Mary Emma Winkley
		49	Mrs. Herman Terwilliger
		49 1/2	Janice Hoornbeck
		50	1-2 Frasier; 3 Alice Martin; 5 Alberta Sober; 7-8 Winkley; 9-12 Ferguson
		51	1-2 Leeper; 3 Torger Gram; 4 Joe App; 5-6 Craig
		52	1 Tyler; 2 McCall; 3 McCall; 4 Restaino; 5-6 Horbert; 7-12 Earl
		53	4 Ronda; 5-6 Orlova; 8-9 Braidt; 10-11 Brown; 12 Harold Earl
		54	7-8 Tyler; 9-10 Tyler; 11-12 Eckert
		55	Tyler
		56 1/2	Sammis

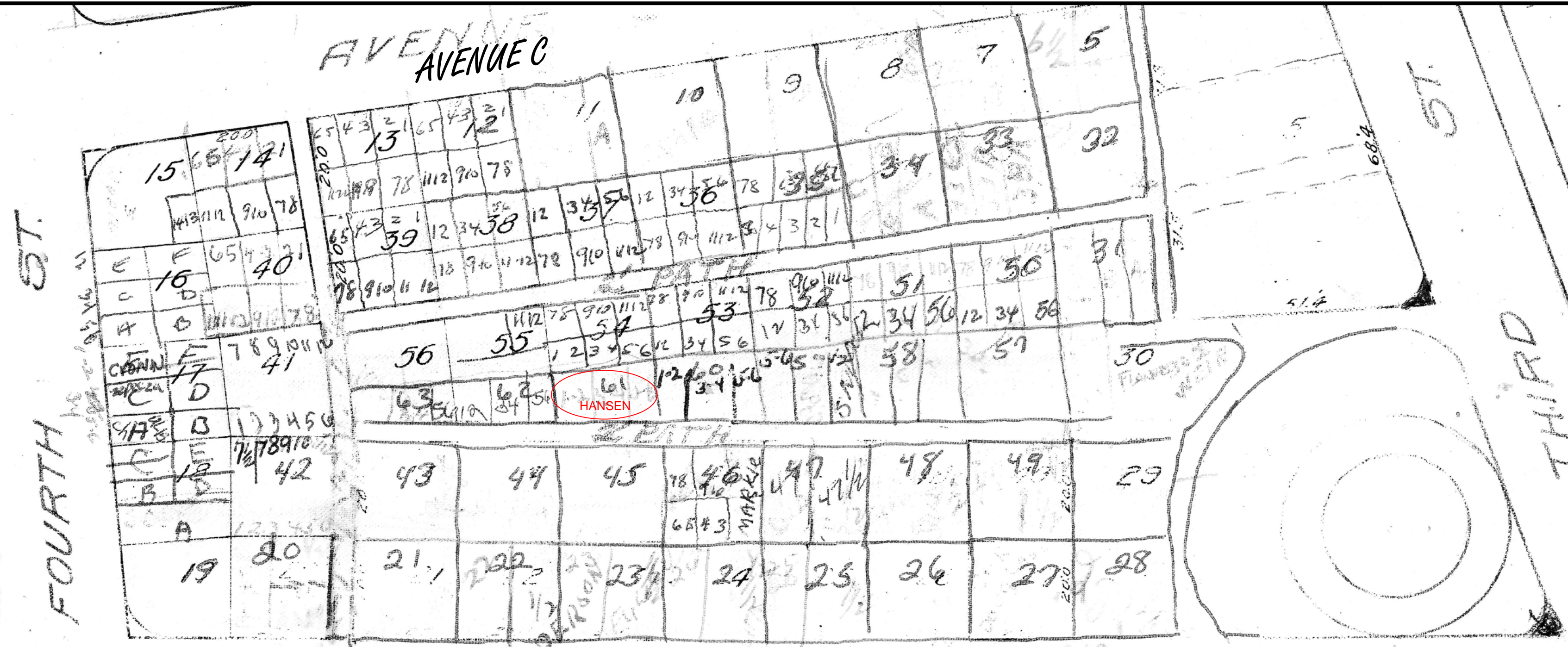



# ROSENDALE CEMETARY

## SECTION 11

AVENUE C / THIRD ST / AVENUE D / FOURTH ST

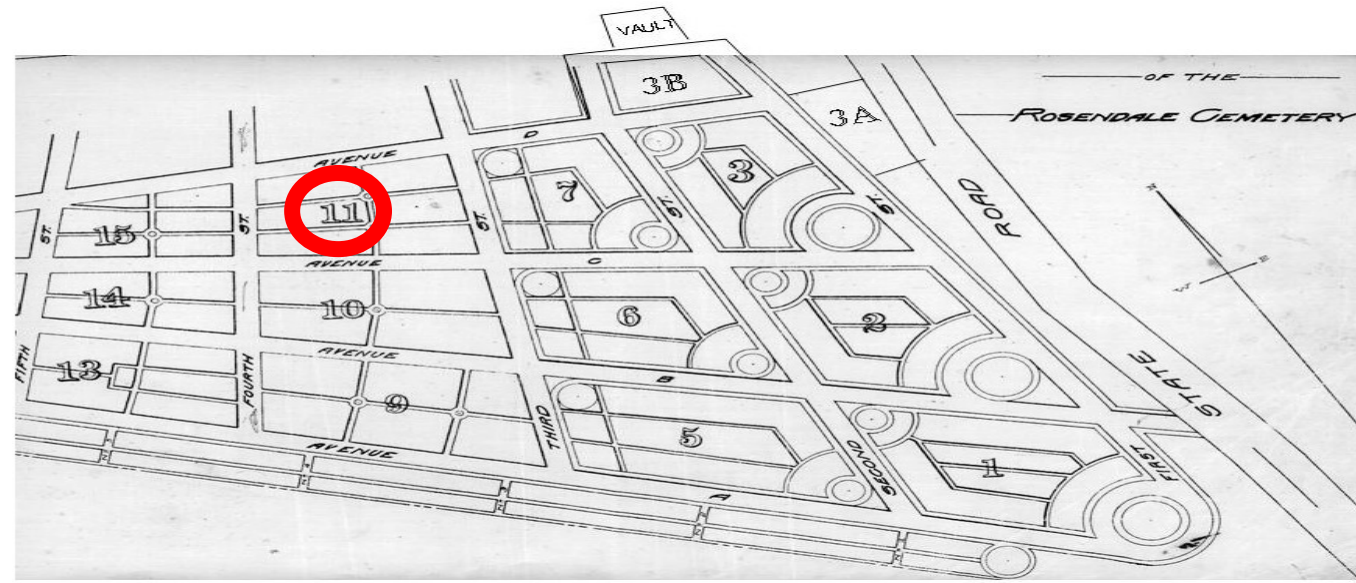

LOT #	SECTION #11 - OWNER
1	William Cornell
1 1/2	Myron A. Carter
2	Mrs. Elnora Krom
2 1/2	Gunther and Loretta Newman
2 3/4	Romano
3	Edward P. Demarest
4	Emil an Helen Haug
4 1/2	Fay
5	1-2 Larson; 5-8 Lent; 9-10 Thomson; 15-17 Griffen
6	William C. and Marjorie Pryce
6 1/2	1-6 Gross; 7-8 Struber; 9-10 Reich; 11-12 Doolittle
7	1-3 Schofield; 5-6 Coogan; 7-8 Liggan; 9-10 Dolan
8	1-2 Terwilliger; 3 Greene; 4 Stein; 5 Stockhofer; 6 Barnett; 10-12 Wulczyn
9	1 Barnett, 2-3 Strang; 4-5 Herring; 9-10 Hall
10	1-3 Hines; 4 Yarter; 5-8 Connolly; 12 Costello
11	1-2 M. Simpson
19	1-2 Flynn; 6 Zehnick
20	1-2 Tyler; 3-4 Taylor; 11-12 Schulz
21	1 Theile; 5-6 Harbeck; 7-8 Bush; 9-10 Hermann; 11-12 Miller
22	1-2 Gordon; 5 Parker; 7-8 Murphy
23	5-6 Schoeck; 7-8 Sudziarski; 10-12 Small
24	1-2 Smith; 5-6 VanWagnen; 9-10 Williams; 11-12 Waddell
25	1-2 Sampson; 3-4 Osterhoudt; 5-6 McClinton; 8-12 Dyer
26	1-4 Burr; 5-6 Gerguson; 7-10 Hughs; 11-12 Winfield
27	1-4 and 9-12 Brown Anderson; 7-8 Simmons; 5-6 Kouhout
28	Brown Anderson
29	7-8 Patterson; 9 Coute; 10 Duerr; 11-12 Dreiser
30	1-2 Tilson; 7-8 Lonsdale
31	3-4 Mottsey; 8 Muller; 10 Wilson
31 1/2	1-2 VanSlyke; 7-8 Phillips; 11-12 Parker; 13-14 Galloway
32	8-9 Bagley
43	
45	9-10 Verardi; 12 Wood
46	2-3 Osterhoudt; 4-6 VanStanburgh; 7-8 Wood; 9-10 Amato; 11-12 Viachos
47	1-2 Earl; 3-6 Kouhout; 7-8 Vlachos; 9-10 Winfield
48	2-4 & 7-8 Kouhout; 6 Slater; 9-12 Patterson
49	1-3 Sundermann

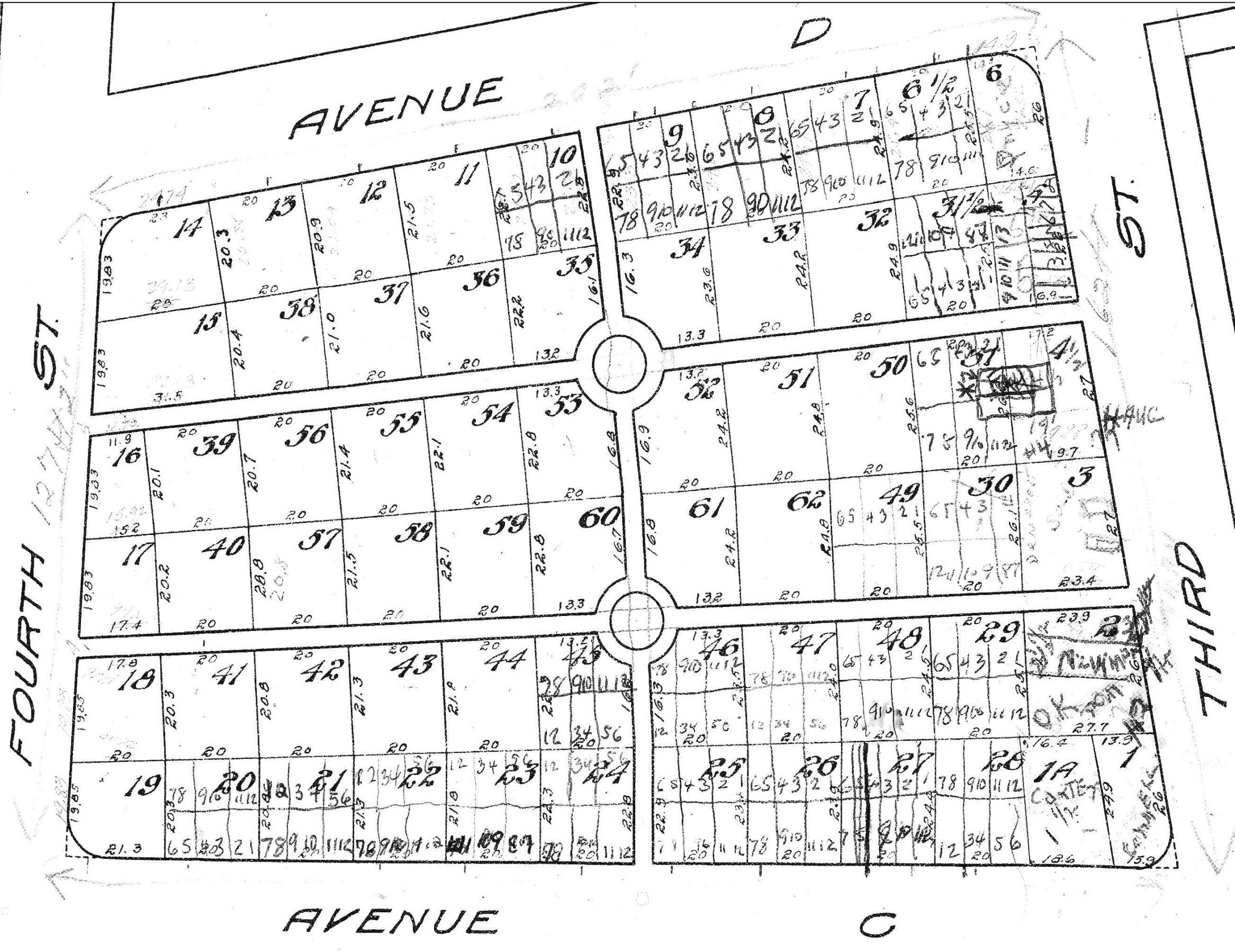



# ROSENDALE CEMETARY

## SECTION 13

AVENUE A / FOURTH ST / AVENUE B / FIFTH ST

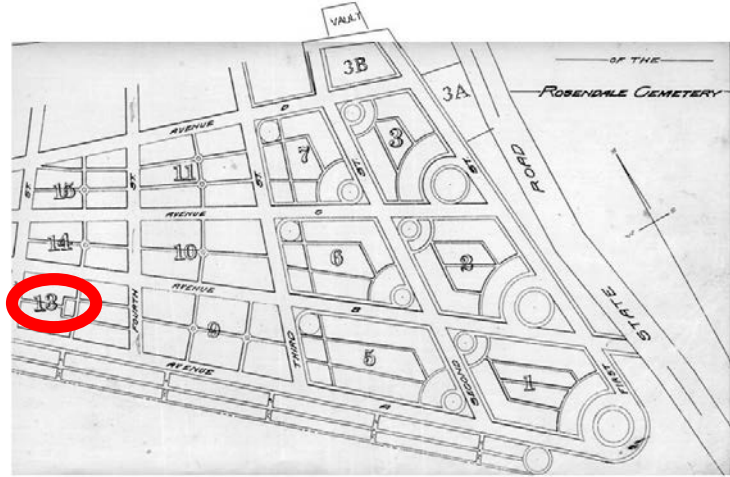

LOT	SECTION #13 - OWNER			
1	W. Ploennings	17		33
2	W. Ploennings	18		34
3		19		35
4		20		36
5		21		37
6		22		38
7		23		39
8		24		40
9		25		41
10		26		42
11		27		43
12		28		44
13		29		45
14		30		46
15		31		47
16		32		48

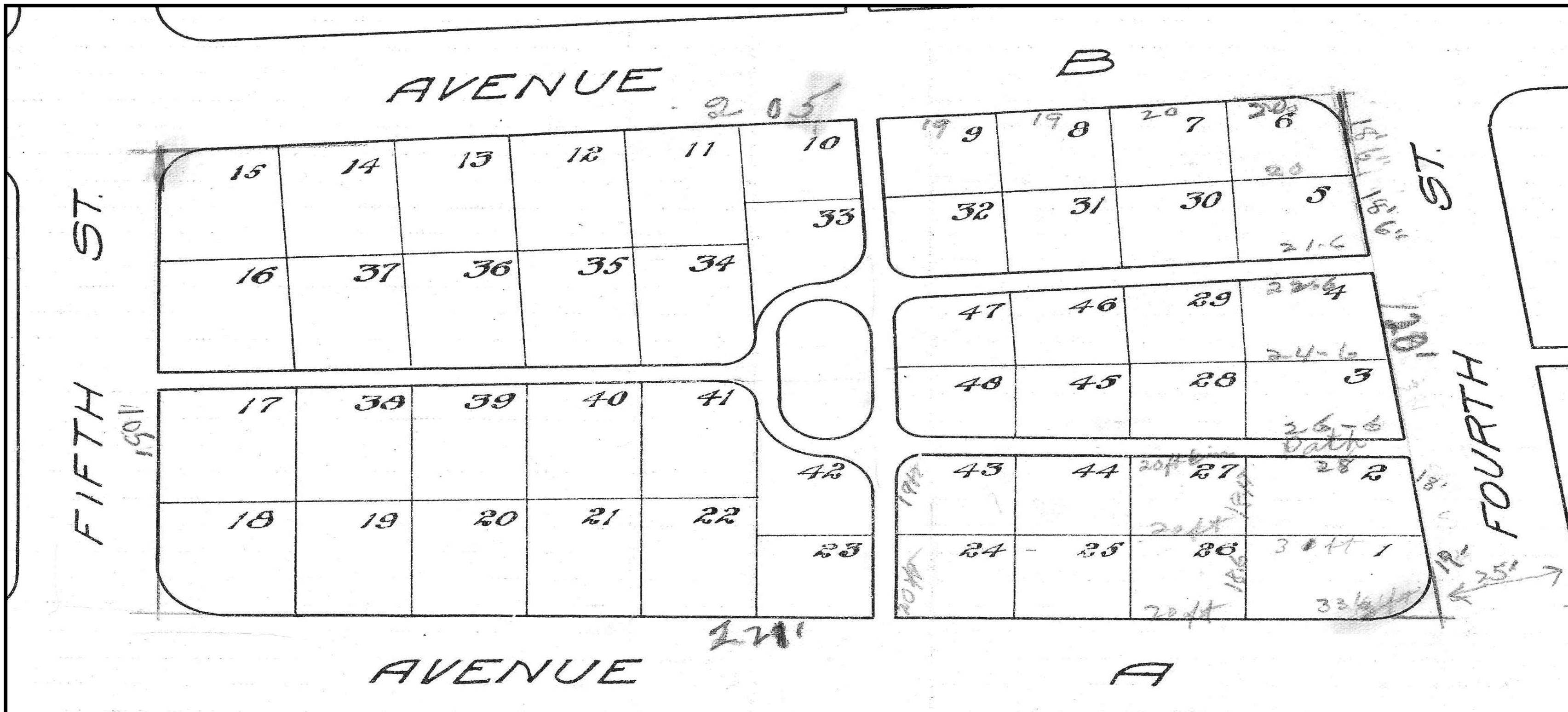



# ROSENDALE CEMETARY

## SECTION 14

AVENUE B / FOURTH ST / AVENUE C / FIFTH ST

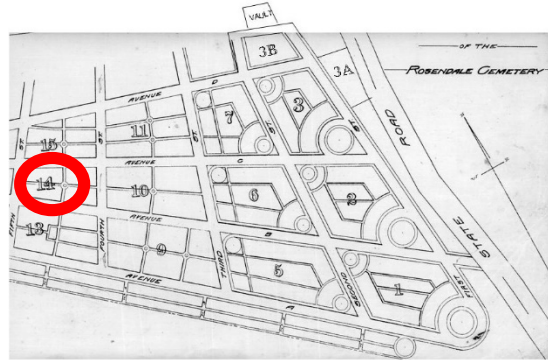

LOT		SECTION #14 - OWNER		25
1		13		26
2		14		27
3		15		28
4		16		29
5		17		30
6		18		31
7		19		32
8		20		33
9		21		34
10		22		35
11		23		36
12		24		37

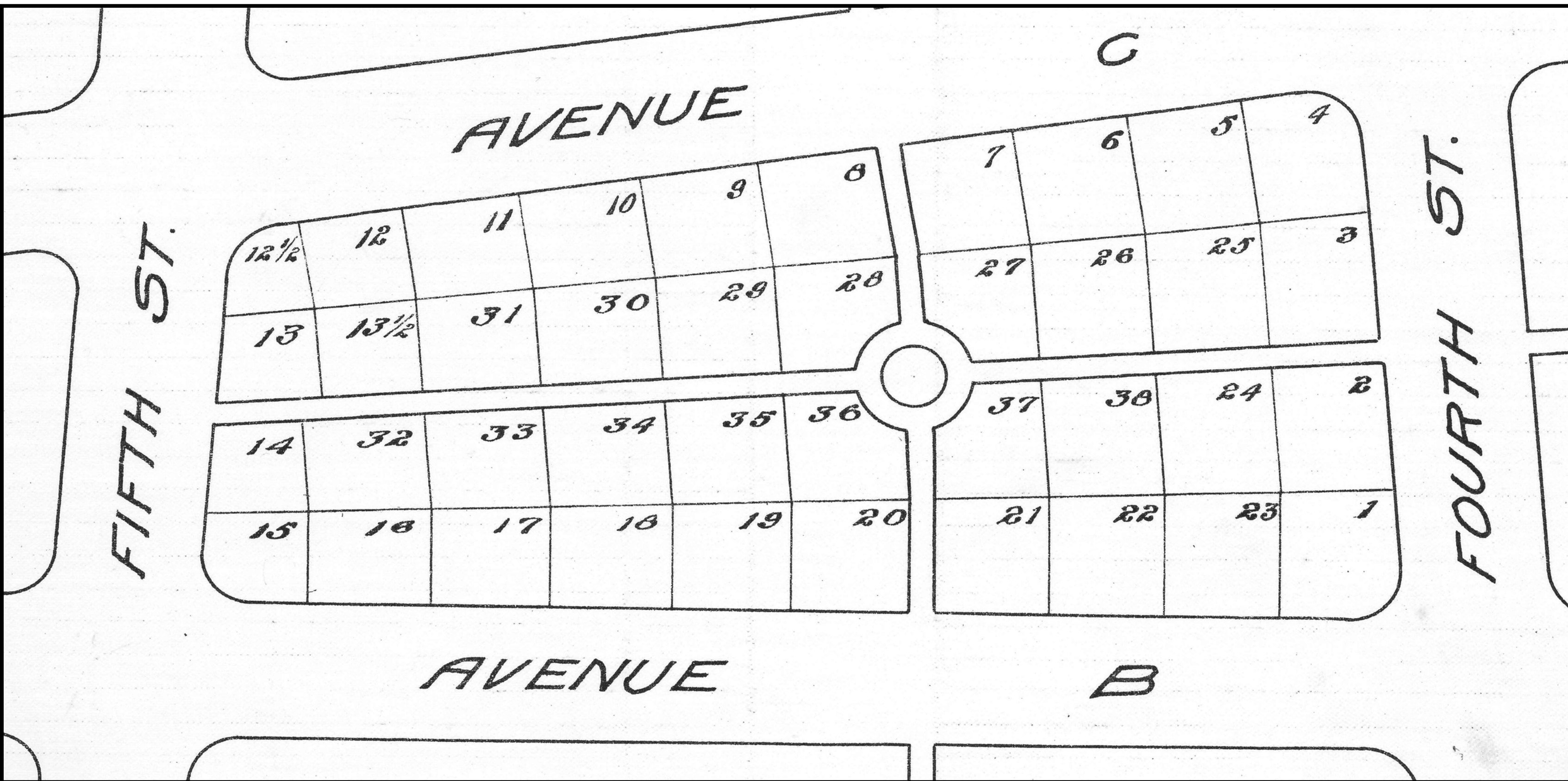



# ROSENDALE CEMETARY

## SECTION 15

AVENUE C / FOURTH ST / AVENUE D / FIFTH ST

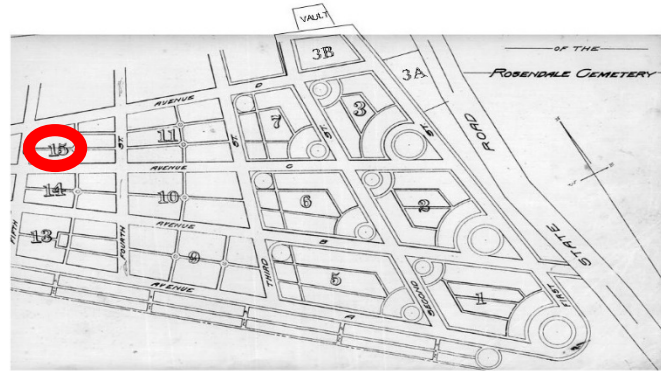

LOT	SECTION #15 - OWNER	13	26
1		14	27
2		15	28
3		16	29
4		17	30
5		18	31
6		19	32
7		20	33
8		21	34
9		22	35
10		23	36
11		24	37
12		25	38

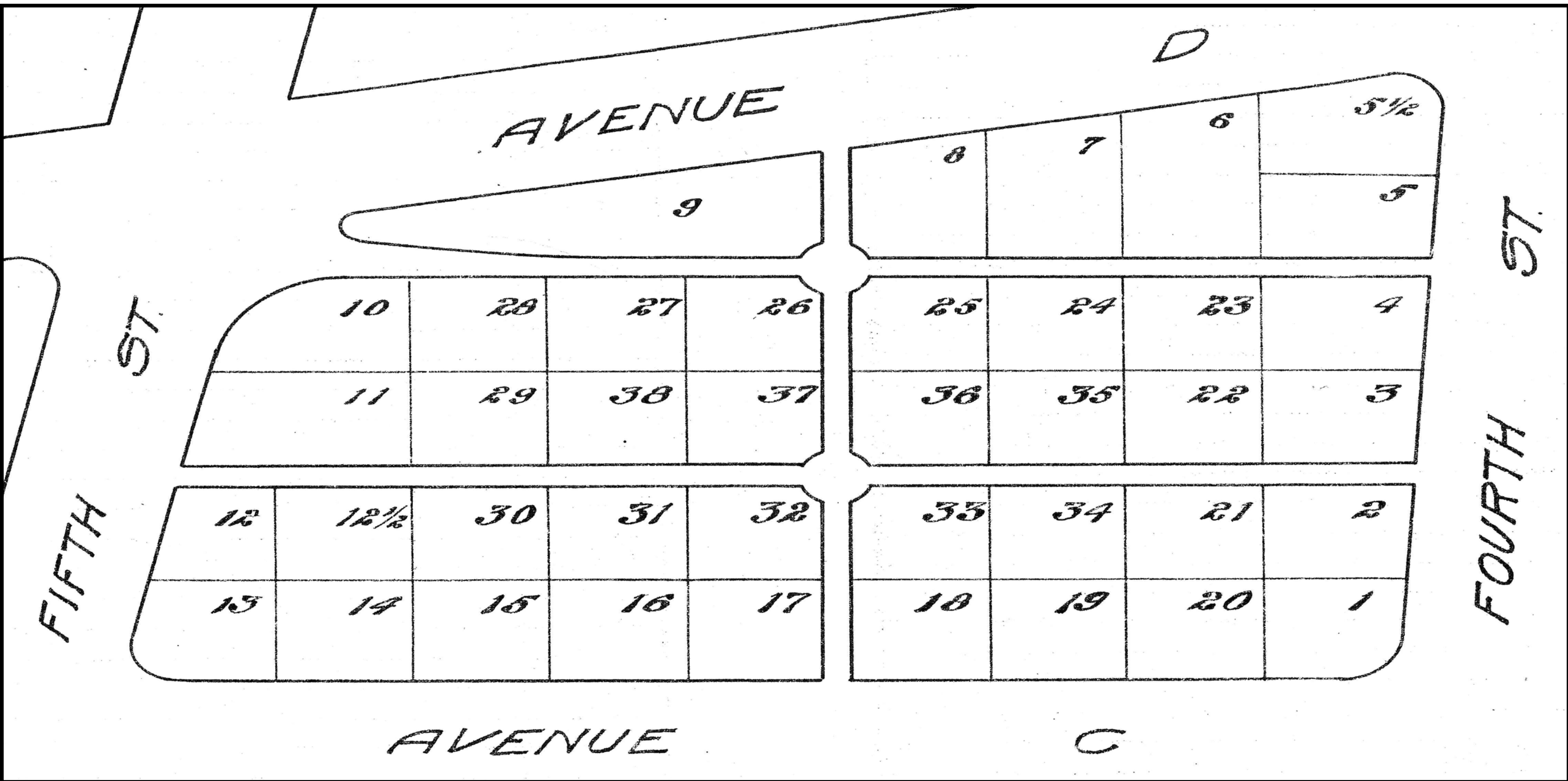



# ROSENDALE CEMETARY

## SECTION 16

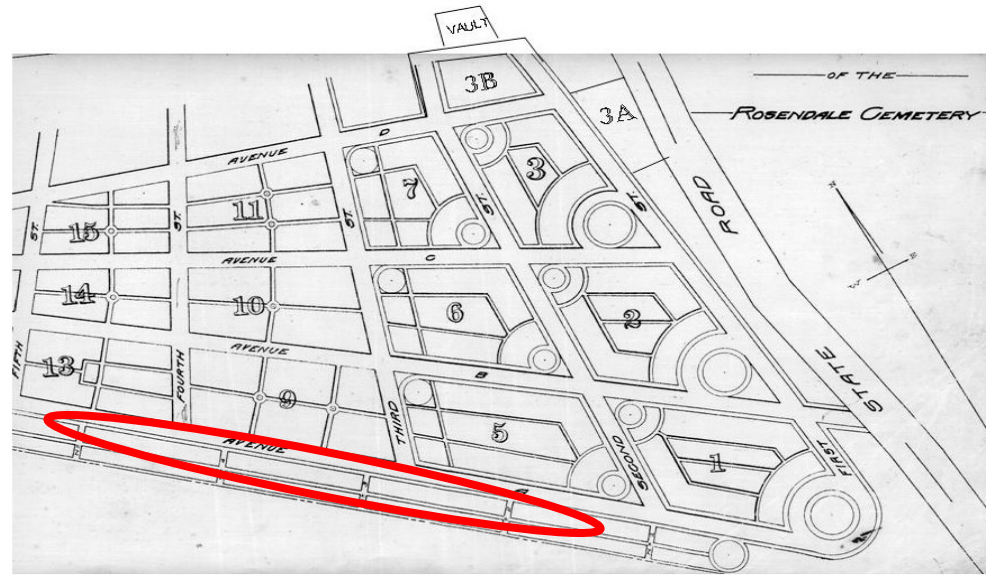

LOT #	SECTION #16 - OWNER		LOT #	SECTION #16 - OWNER	
1	Mrs. J. A. Coutant	13	Fritz Durym	23 1/2	Harinch Deelwater
2	Clarrance Freer	14	Wm. A. Borone	23	Jesse Osterhoudt
3	Isaiah O. Meridien	15 1/2	Mrs. Louisa Miller	24	Mrs. Victor Dession
3 1/2	H.J. Davis	15	Caroline Stoll	24 1/2	Mrs. Frederick Engel
4	A.L. Broadhead	16	Warren Ward	25	Mrs. A. Sagar
5	James Burk	17	Mrs. Jas Entrot	26	Mrs. Jonas Stephers and H.C. Baxter
6	Phipp Schoonmaker	17 1/2	Mary Lovelace	27	Mrs. Joseph Smalley
7	Davis, Kelder & Ferguson	18 1/2	Arthur Deitz	27 1/2	Martha Wright
8	Isaac L. Davis	18	John H. Adams	28	Michael Kaab
8 1/2	Ira D DuBois	19	Warren Steinhand	28 1/2	Mrs. Lewis Benjamin
9	Mary Palen	19 1/2	William Steinhand	29	Mrs. Ascor Luders
10 1/2	Mary Palen	20	H. Davis	30	Cirle
10	Alex Bedford	20 1/2	Mrs. Richard Davis	31	Homer Lane
11 1/2	Emily Scott	21	Harvey Craig	32	1A
11	H.M. Delemater	21 1/2	Lewis Vandemark	33	Krom
12	Mrs. Helen Campfield	22	Lucy Jacoby	34 1/2	1B
12 1/2	J.B. Davis	22 1/2	Charlotte Osterhoudt		Ralph M. Dewey
					1C
					Taylor
					1D
					Ferrara

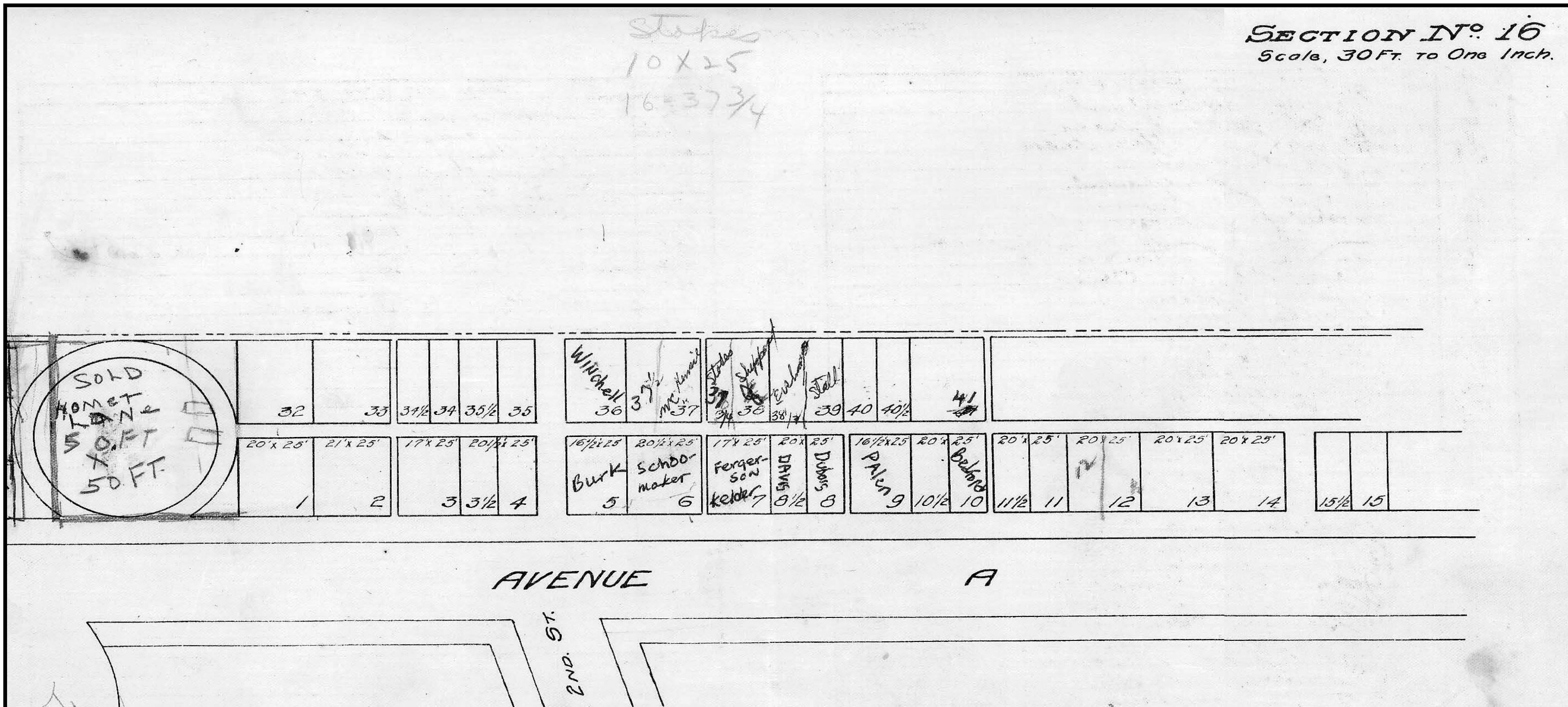



# ROSENDALE CEMETARY

## SECTION 16

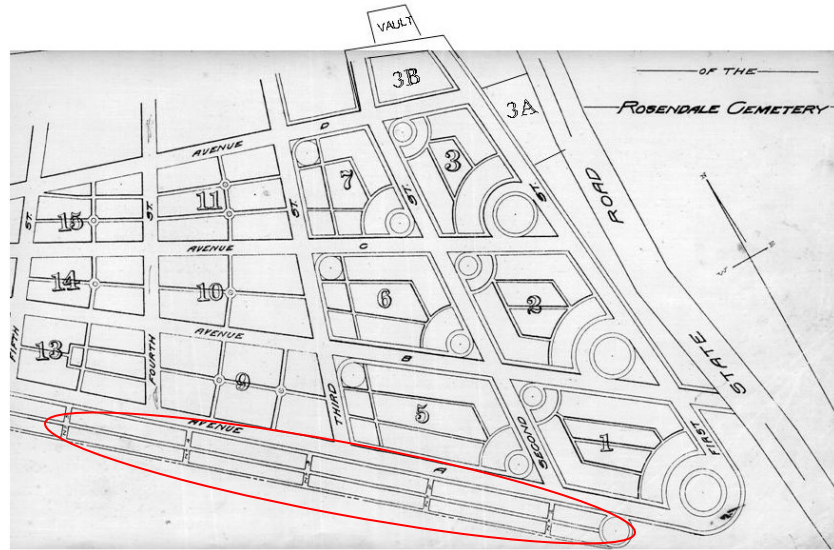

LOT #	SECTION #16 - OWNER		LOT #	SECTION #16 - OWNER	
1	Mrs. J. A. Coutant	13	Fritz Durym	23 1/2	Harinch Deelwater
2	Clarrance Freer	14	Wm. A. Borone	23	Jesse Osterhoudt
3	Isaiah O. Meridien	15 1/2	Mrs. Louisa Miller	24	Mrs. Victor Dession
3 1/2	H.J. Davis	15	Caroline Stoll	24 1/2	Mrs. Frederick Engel
4	A.L. Broadhead	16	Warren Ward	25	Mrs. A. Sagar
5	James Burk	17	Mrs. Jas Entrot	26	Mrs. Jonas Stephers and H.C. Baxter
6	Phipp Schoonmaker	17 1/2	Mary Lovelace	27	Mrs. Joseph Smalley
7	Davis, Kelder & Ferguson	18 1/2	Arthur Deitz	27 1/2	Martha Wright
8	Isaac L. Davis	18	John H. Adams	28	Michael Kaab
8 1/2	Ira D DuBois	19	Warren Steinhand	28 1/2	Mrs. Lewis Benjamin
9	Mary Palen	19 1/2	William Steinhand	29	Mrs. Ascor Luders
10 1/2	Mary Palen	20	H. Davis	30	Circle
10	Alex Bedford	20 1/2	Mrs. Richard Davis	31	1A
11 1/2	Emily Scott	21	Harvey Craig	32	Edward Bedford
11	H.M. Delemater	21 1/2	Lewis Vandemark	33	John Hannis and L.S. Rosenthal
12	Mrs. Helen Campfield	22	Lucy Jacoby	34 1/2	Ira Palen
12 1/2	J.B. Davis	22 1/2	Charlotte Osterhoudt		
					34
					H.M. Osterhoudt
					35 1/2
					John J. Decker
					35
					Harry V. Tenhagen
					36
					Emery Winchell
					37
					Agnes MacKenzie
					38
					J.A. Sheppard
					38 1/2
					Al Ehresman
					39
					Frances Stalls
					40
					40 1/2
					Ellen Robinson
					41
					Ellen Robinson
					Circle
					Homer Lane
					1A
					Krom
					1B
					Ralph M. Dewey
					1C
					Taylor
					1D
					Ferrara

### LAND OF NATHAN KEATOR DEC.

40	FIRST ROW																																				
	1	2	3	4	5	6	7	8	9	10	11	12	13	14	15	16	17	18	19	20	21	22	23	24	25	26	27	28	29	30	30 1/2	31	32				
	SECOND ROW																																				
40	SECOND ROW																																				
	1	2	3	4	5	6	7	8	9	10	11	12	13	14	15	16	17	18	19	20	21	22	23	24	25	26	27	28	29	30	31	32					
	THIRD ROW																																				
40	THIRD ROW																																				
	1	2	3	4	5	6	7	8	9	10	11	12	13	14	15	16	17	18	19	20	21	22	23	24	25	26	27	28	29	30	31	32	33	34	35	36	37
	Mary Palen	Mary Palen	Alex Bedford	Emily Scott	H.M. Delemater	Mrs. Helen Campfield	J.B. Davis	Fritz Durym	Wm. A. Bowne	Mrs. Louisa Miller	Caroline																										
9	10 1/2	10	11 1/2	11	12	12 1/2	13	14	15 1/2	15																											

(V) MEANS VACANT

**SOUTH SECTION N° 16**  
 SINGLE GRAVES  
 SCALE 10 FT = 1 INCH

AVENUE

A



# ROSENDALE CEMETARY

## SECTION 16 (continued)

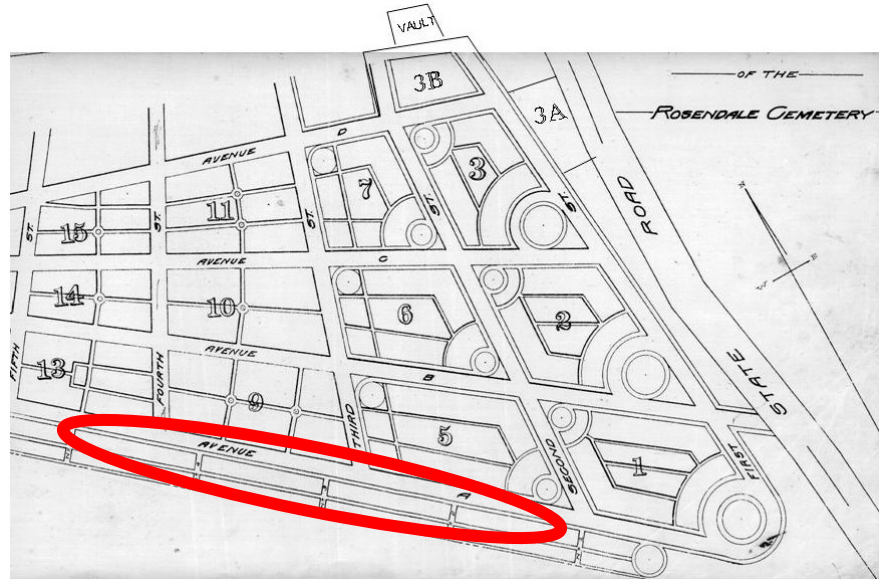

LOT #	SECTION #16 - OWNER		LOT #	SECTION #16 - OWNER	
1	Mrs. J. A. Coutant	13	Fritz Durym	23 1/2	Harinch Deelwater
2	Clarrance Freer	14	Wm. A. Borone	23	Jesse Osterhoudt
3	Isaiah O. Meridien	15 1/2	Mrs. Louisa Miller	24	Mrs. Victor Dession
3 1/2	H.J. Davis	15	Caroline Stoll	24 1/2	Mrs. Frederick Engel
4	A.L. Broadhead	16	Warren Ward	25	Mrs. A. Sagar
5	James Burk	17	Mrs. Jas Entrot	26	Mrs. Jonas Stephers and H.C. Baxter
6	Phipp Schoonmaker	17 1/2	Mary Lovelace	27	Mrs. Joseph Smalley
7	Davis, Kelder & Ferguson	18 1/2	Arthur Deitz	27 1/2	Martha Wright
8	Isaac L. Davis	18	John H. Adams	28	Michael Kaab
8 1/2	Ira D DuBois	19	Warren Steinhand	28 1/2	Mrs. Lewis Benjamin
9	Mary Palen	19 1/2	William Steinhand	29	Mrs. Ascor Luders
10 1/2	Mary Palen	20	H. Davis	30	Circle
10	Alex Bedford	20 1/2	Mrs. Richard Davis	31	1A
11 1/2	Emily Scott	21	Harvey Craig	32	Edward Bedford
11	H.M. Delemater	21 1/2	Lewis Vandemark	33	John Hannis and L.S. Rosenthal
12	Mrs. Helen Campfield	22	Lucy Jacoby	34 1/2	Ira Palen
12 1/2	J.B. Davis	22 1/2	Charlotte Osterhoudt		

FIRST ROW	36	37	38	39	40	41	42	43	44	45	46	47	48	49	50	51	52	53	54	55	56	57	58	59	60	61	62	63	64	65	66	67	68	69	70	71	72	73
SECOND ROW	36	37	38	39	40	41	42	43	44	45	46	47	48	49	50	51	52	53	54	55	56	57	58	59	60	61	62	63	64	65	66	67	68	69	70	71	72	73
THIRD ROW	41	42	43	44	45	46	47	48	49	50	51	52	53	54	55	56	57	58	59	60	61	62	63	64	65	66	67	68	69	70	71	72	73	74	75	76	77	78

16	17	17 1/2	18 1/2	19	20	20 1/2	21	22	22 1/2
Warren Ward	Mrs. Jas. Entrot	Mary Lovelace	Arthur Deitz	John H. Adams	Warren Steinhand	William Steinhand	H. Davis	Mrs. Richard Davis	Harvey Craig
							16 x 25	16 x 25	16 x 25

AVENUE

A

SOUTH SECTION N° 16  
 SINGLE GRAVES CONTINUED  
 SCALE 10 FT = 1 INCH.



# ROSENDALE CEMETARY

## SECTION 16 (continued)

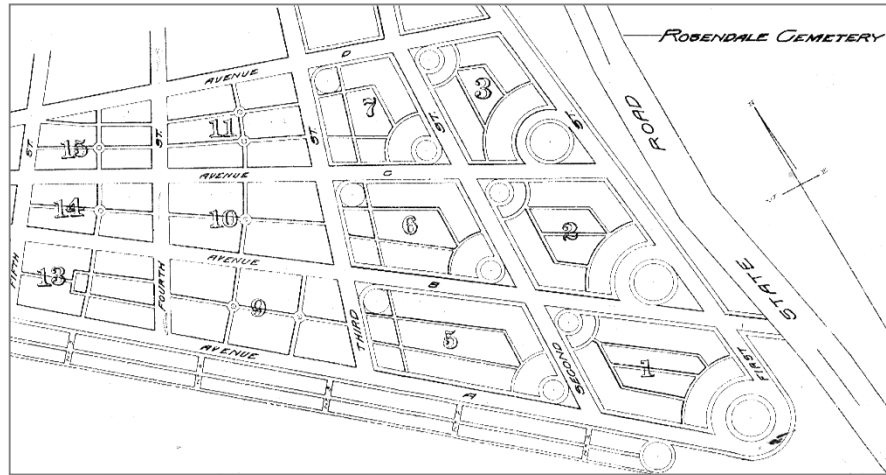

LOT #	SECTION #16 - OWNER	LOT #	SECTION #16 - OWNER	LOT #	SECTION #16 - OWNER	LOT #	SECTION #16 - OWNER
1	Mrs. J. A. Coutant	13	Fritz Durym	23 1/2	Harinch Deelwater	34	H.M. Osterhoudt
2	Clarrance Freer	14	Wm. A. Borone	23	Jesse Osterhoudt	35 1/2	John J. Decker
3	Isaiah O. Meridien	15 1/2	Mrs. Louisa Miller	24	Mrs. Victor Dession	35	Harry V. Tenhagen
3 1/2	H.J. Davis	15	Caroline Stoll	24 1/2	Mrs. Frederick Engel	36	Emery Winchell
4	A.L. Broadhead	16	Warren Ward	25	Mrs. A. Sagar	37	Agnes MacKenzie
5	James Burk	17	Mrs. Jas Entrot	26	Mrs. Jonas Stephers and H.C. Baxter	38	J.A. Sheppard
6	Phip Schoonmaker	17 1/2	Mary Lovelace	27	Mrs. Joseph Smalley	38 1/2	Al Ehresman
7	Davis, Kelder & Ferguson	18 1/2	Arthur Deitz	27 1/2	Martha Wright	39	Frances Stalls
8	Isaac L. Davis	18	John H. Adams	28	Michael Kaab	40	
8 1/2	Ira D DuBois	19	Warren Steinhand	28 1/2	Mrs. Lewis Benjamin	40 1/2	Ellen Robinson
9	Mary Palen	19 1/2	William Steinhand	29	Mrs. Ascor Luders	41	Ellen Robinson
10 1/2	Mary Palen	20	H. Davis	30		Circle	Homer Lane
10	Alex Bedford	20 1/2	Mrs. Richard Davis	31		1A	Krom
11 1/2	Emily Scott	21	Harvey Craig	32	Edward Bedford	1B	Ralph M. Dewey
11	H.M. Delemater	21 1/2	Lewis Vandemark	33	John Hannis and L.S. Rosenthal	1C	Taylor
12	Mrs. Helen Campfield	22	Lucy Jacoby	34 1/2	Ira Palen	1D	Ferrara
12 1/2	J.B. Davis	22 1/2	Charlotte Osterhoudt				

FIRST ROW										SECOND ROW										THIRD ROW																																																												
74	75	76	77	78	79	80	81	82	83	84	85	86	87	88	89	90	91	92	93	94	95	96	97	98	99	100	74	75	76	77	78	79	80	81	82	83	84	85	86	87	88	89	90	91	92	93	94	95	96	97	98	99	100	79	80	81	82	83	84	85	86	87	88	89	90	91	92	93	94	95	96	97	98	99	100	101	102	103	104	105

23 H. J. Deelwater	24 Victor Dession 24 1/2 Frederick Engel	25 Mrs. A. Sagar	26 H.C. Baxter 26 1/2 Jonas Stephens	27 Mrs. Joseph Smalley 27 1/2 Martha Wright	28 Michael Kaab 28 1/2 Michael Kaab Benjamin	29 Luders 29 1/2
-----------------------	---	---------------------	---	--	--	------------------------

4 2ND ST  
≈ 150'

AVENUE A

**SOUTH SECTION N° 16**  
SINGLE GRAVES CONTINUED  
SCALE 10 FT = 1 INCH







Row 6	Row 5	Row 4	Row 3	Row 2	Row 1
TERWILLIGER	KEONTE	BLDRIDGE	Mc Kelly	Row 1	Row 1
MARIE MAYER	LITTLE		Row 2	Row 2	Row 2
WARD SMITH	NEILSEN	SPEARMAN	Row 3	Row 3	Row 3
WAGNER	BRODHER	JONNSON	Row 4	Row 4	Row 4
HUBNER	VAN HONSVIKY	MAR 9 SELLEY	Row 5	Row 5	Row 5
PLATANITS	WHITNEY		Row 6	Row 6	Row 6
E. MAXLIN	SELMY	SARDIENES	Row 7	Row 7	Row 7
OWEN	HOFFMAN	SANTOSKY	Row 8	Row 8	Row 8
George Fay	E. MARENCO	NICKOLAS	Row 9	Row 9	Row 9
Schadberg	F.W. COOK	MARSHALL	Row 10	Row 10	Row 10
Hiram Stokes	Tomay	BRANKIN	Row 11	Row 11	Row 11
	Evelyn	GRELLY	Row 12	Row 12	Row 12
	Jugans	VINTHAKEN	Row 13	Row 13	Row 13
	Joel Canabry	WILSON	Row 14	Row 14	Row 14

This was on a separate piece of paper in the old map book with no more specific positioning identified.

AVE. A

This is correct