

RIO GRANDE DIVERSION INFRASTRUCTURE INVENTORY

Structure Name: ATENCIO D

Reported By: Daniel Boyes

Date: April 1, 2019

Headgate	Latitude	Longitude
Location:	37.60955	-106.19875

Headgate Type: Manually operated 2' wide steel slide gate

Headgate Condition:	A <input type="checkbox"/>	Diversion and other Condition:	A <input type="checkbox"/>	River Miles From New Mexico State Line (Point of Diversion):	Structure Submerged: Yes <input checked="" type="checkbox"/>
	B <input checked="" type="checkbox"/>		B <input checked="" type="checkbox"/>	89.38 mi	No <input type="checkbox"/>
	C <input type="checkbox"/>		C <input type="checkbox"/>		
	D <input type="checkbox"/>		D <input type="checkbox"/>		
	F <input type="checkbox"/>		F <input type="checkbox"/>		

Repair(s) or Improvement(s) Completed Since 2006: The headgate and diversion dam on the Rio Grande were replaced in 2019 as part of the Rio Grande Headwaters Restoration Project's 5 Ditches Project, in partnership with the NRCS, RGHRP, and the ditch company. They now function well.

Repair(s) or Improvement(s) Currently Needed: The flume gets submerged at high flows and could be reset. However, it measures accurately as is.

Structure Description: Water is diverted off the Rio Grande via the CONSOLIDATED SLOUGH D diversion located on the south bank of the river. The CONSOLIDATED SLOUGH D headgate delivers water to the feeder ditch, which transports water ~3.12 miles to the ATENCIO D headgate. The headgate is adjacent to the ANDERSON D, RIO GRANDE LARIAT D, and RIO GRANDE SAN LUIS D. The CONSOLIDATED SLOUGH D WEIR diverts water from the CONSOLIDATED SLOUGH D to a short feeder ditch and to the ATENCIO D.

Comments: The Atencio Ditch includes priorities 2,43, and 222.

Notes:

Estimated Range of Cost: Low

Headgate looking downstream



Feeder ditch diversion (CONSOLIDATED SLOUGH WEIR)



Headgate outlet



Diversion dam (CONSOLODATED SLOUGH)



Trash rack at river headgate



Flume looking downstream



RIO GRANDE DIVERSION INFRASTRUCTURE INVENTORY

ATENCIO DITCH

PHOTO LOG

Rio Grande Stream Management Plan

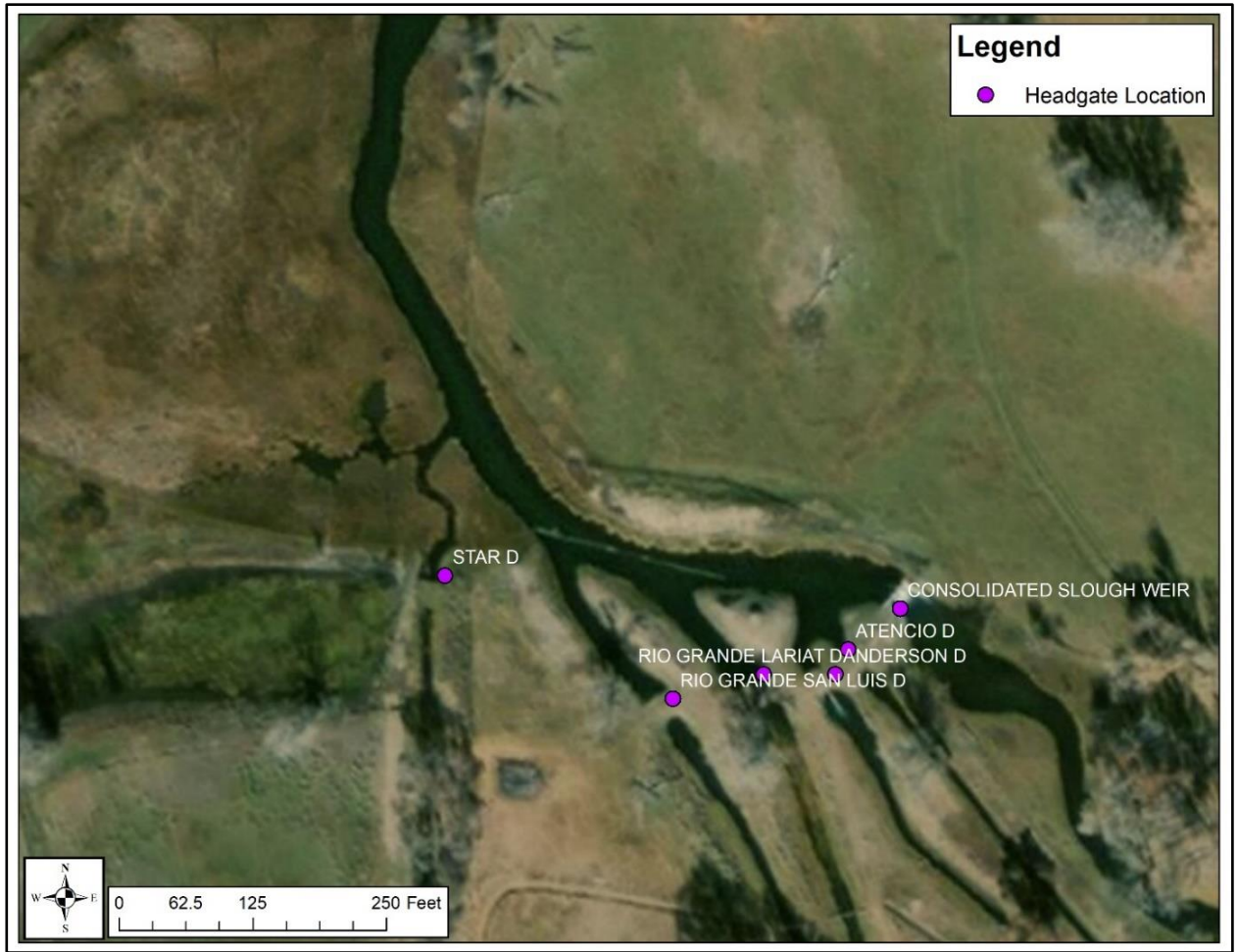

Map of headgate location on the Consolidated Slough.