

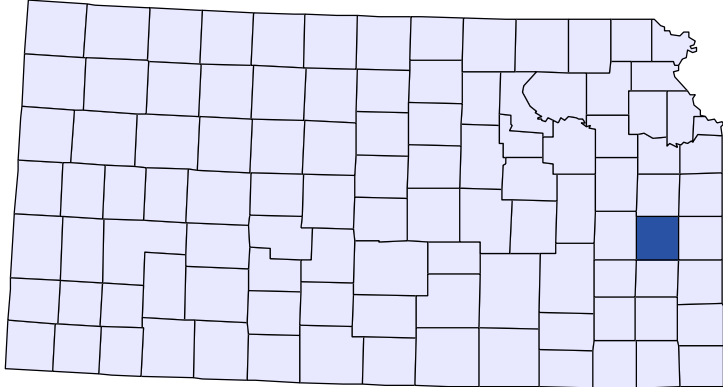

Kansas County Profiles

Anderson County



The University
of Kansas

Institute for Policy
& Social Research

KU INSTITUTE FOR POLICY
& SOCIAL RESEARCH

The University of Kansas

1541 Lilac Lane, Rm. 607
Blake Hall
Lawrence, KS 66045-3129

Foreword

The Kansas County Profile Report is published by the Institute for Policy & Social Research (IPSR) at the University of Kansas with support from the KU University Center project.* Special thanks to Xanthippe Wedel, senior research data engineer, who compiles and updates the county profiles and Genna Hurd, associate researcher, who provides editorial review.

County reports can be generated for any county in Kansas by simply clicking on the county from the web site:

<http://ipsr.ku.edu/ksdata/kcced/profiles/>

The Kansas County Profile Report contains 12 categories of information: Population, Vital Statistics and Health, Housing, Education, Social Environment, Business, Employment, Income, Banking, Government, Crime, and Agriculture. For more information about Kansas, please refer to the Kansas Statistical Abstract, available online at:

<http://ipsr.ku.edu/ksdata/ksah/>

We are always looking for ways to improve the Kansas County Profile Report and we welcome your suggestions and comments. Please address any correspondence to the Institute for Policy & Social Research, The University of Kansas, 607 Blake Hall, 1541 Lilac Lane, Lawrence, Kansas 66045-3129, e-mail ipsr@ku.edu or call 785-864-3701.

**The KU University Center is a collaborative effort between the KU Center for Entrepreneurship in the School of Business and the Institute for Policy & Social Research at the University of Kansas. This project is supported by the Economic Development Administration, U.S. Department of Commerce, through its University Center Program.*

The mission of EDA is to lead the federal economic development agenda by promoting innovation and competitiveness, preparing American regions for growth and success in the worldwide economy.

Kansas County Profiles Table of Contents

Population

| | |
|---|---|
| Total Population (Decennial Census) | 1 |
| Estimated Population (Current Population Reports) | 1 |
| Urban Population | 2 |
| Rural Population | 2 |
| Net Migration (Decade Ending...) | 2 |
| Median Age | 2 |

Population (Age Groups)

| | |
|---|---|
| Population Under 18 (Decennial Census) | 3 |
| Population Age 18 and Over (Decennial Census) | 3 |
| Population Age 65 and Over (Decennial Census) | 3 |
| Population Age 85 and Over (Decennial Census) | 3 |

Vital Statistics and Health

| | |
|-----------------------------|---|
| Live Births | 4 |
| Deaths | 4 |
| Marriages | 5 |
| Divorces and Annulments | 5 |
| Physicians: M.D. Physicians | 6 |
| Physicians: D.O. Physicians | 6 |
| Dentists | 6 |
| Number of Hospitals | 7 |
| Number of Hospital Beds | 7 |

Housing

| | |
|---|----|
| Housing Units (Decennial Census) | 7 |
| Housing Units (Estimated) | 8 |
| Occupied Housing Units | 8 |
| Owner Occupied Housing Units | 8 |
| Renter Occupied Housing Units | 8 |
| Vacant Housing Units | 9 |
| Median Value (\$): Owner Occupied Housing Units | 9 |
| Median Contract Rent (\$) | 9 |
| Fair Market Rent: 2 Bedrooms | 10 |

Education

| | |
|---|----|
| Population Age 25 and Over | 10 |
| Percent of Population 25+ with High School or Higher Education | 10 |
| Percent of Population 25+ with Bachelors Degree or Higher Education | 11 |
| Public School Enrollment (FTE- School Year Beginning...) | 11 |
| Pupil/Teacher Ratio (School Year Beginning...) | 12 |

Kansas County Profiles Table of Contents

Social Environment

| | |
|--|----|
| Total Child Care Facilities | 12 |
| Preschools | 12 |
| Food Stamp Beneficiaries | 13 |
| Percent of Population Receiving Food Stamps | 13 |
| Estimated Number of People in Poverty | 14 |
| Estimated Percent of People in Poverty | 14 |
| Estimated Number of Related Children Age 5 to 17 in Families in Poverty | 15 |
| Estimated Percent of Related Children Age 5 to 17 in Families in Poverty | 15 |
| Estimated Number Under 18 in Poverty | 16 |
| Estimated Percent Under 18 in Poverty | 16 |

Business

| | |
|---|----|
| Establishments: Total | 17 |
| Establishments: 1-19 Employees | 17 |
| Establishments: 20-99 Employees | 18 |
| Establishments: 100-499 Employees | 18 |
| Establishments: 500 or More Employees | 19 |
| Establishments: Forestry, Fishing, Hunting, and Ag Support | 19 |
| Establishments: Mining | 20 |
| Establishments: Utilities | 20 |
| Establishments: Construction | 21 |
| Establishments: Manufacturing | 21 |
| Establishments: Wholesale Trade | 22 |
| Establishments: Retail Trade | 22 |
| Establishments: Transportation and Warehousing | 23 |
| Establishments: Information | 23 |
| Establishments: Finance and Insurance | 24 |
| Establishments: Real Estate, Rental, and Leasing | 24 |
| Establishments: Professional, Scientific, and Technical Services | 25 |
| Establishments: Management of Companies and Enterprises | 25 |
| Establishments: Admin, Support, Waste Management, and Remediation | 26 |
| Establishments: Educational Services | 26 |
| Establishments: Health Care and Social Assistance | 27 |
| Establishments: Arts, Entertainment, and Recreation | 27 |
| Establishments: Accommodation and Food Services | 28 |
| Establishments: Other Services | 28 |

Kansas County Profiles Table of Contents

| Business | |
|---|----|
| Total Annual Payroll (\$000) | 29 |
| Total Annual Payroll (\$000): Forestry, Fishing, Hunting, and Ag Support | 29 |
| Total Annual Payroll (\$000): Mining | 30 |
| Total Annual Payroll (\$000): Utilities | 30 |
| | |
| Total Annual Payroll (\$000): Construction | 31 |
| Total Annual Payroll (\$000): Manufacturing | 31 |
| Total Annual Payroll (\$000): Wholesale Trade | 32 |
| Total Annual Payroll (\$000): Retail Trade | 32 |
| | |
| Total Annual Payroll (\$000): Transportation and Warehousing | 33 |
| Total Annual Payroll (\$000): Information | 33 |
| Total Annual Payroll (\$000): Finance and Insurance | 34 |
| Total Annual Payroll (\$000): Real Estate, Rental, and Leasing | 34 |
| | |
| Total Annual Payroll (\$000): Professional, Scientific, and Technical Services | 35 |
| Total Annual Payroll (\$000): Management of Companies and Enterprises | 35 |
| Total Annual Payroll (\$000): Admin, Support, Waste Management, and Remediation | 36 |
| Total Annual Payroll (\$000): Educational Services | 36 |
| | |
| Total Annual Payroll (\$000): Health Care and Social Assistance | 37 |
| Total Annual Payroll (\$000): Arts, Entertainment, and Recreation | 37 |
| Total Annual Payroll (\$000): Accommodation and Food Services | 38 |
| Total Annual Payroll (\$000): Other Services | 38 |
| | |
| Nominal Taxable Retail Sales (Million\$) | 39 |
| Retail Pull Factor | 39 |
| Employment | |
| | |
| Civilian Labor Force (BLS - Place of Residence) | 40 |
| Employed (BLS - Place of Residence) | 41 |
| Unemployed (BLS - Place of Residence) | 42 |
| Unemployment Rate (BLS - Place of Residence) | 43 |
| | |
| BEA Employment: Total (Place of Work) | 44 |
| BEA Employment: Farm | 45 |
| BEA Employment: Non-Farm | 46 |
| Average Wage per Job (\$) | 47 |
| | |
| BEA Employment: Forestry, Fishing, Hunting, and Ag Support | 47 |
| BEA Employment: Mining | 48 |
| BEA Employment: Utilities | 48 |
| BEA Employment: Construction | 49 |
| | |
| BEA Employment: Manufacturing | 49 |
| BEA Employment: Wholesale Trade | 50 |
| BEA Employment: Retail Trade | 50 |
| BEA Employment: Transportation and Warehousing | 51 |
| | |
| BEA Employment: Information | 51 |
| BEA Employment: Finance and Insurance | 52 |
| BEA Employment: Real Estate, Rental, and Leasing | 52 |
| BEA Employment: Professional and Technical Services | 53 |
| | |
| BEA Employment: Management of Companies and Enterprises | 53 |
| BEA Employment: Administrative and Waste Services | 54 |
| BEA Employment: Educational Services | 54 |
| BEA Employment: Health Care and Social Assistance | 55 |
| | |
| BEA Employment: Arts, Entertainment, and Recreation | 55 |
| BEA Employment: Government and Government Enterprises | 56 |
| BEA Employment: Accommodation and Food Services | 56 |
| BEA Employment: Other Services, Except Public Administration | 57 |

Kansas County Profiles Table of Contents

Income

| | |
|---|----|
| BEA Per Capita Personal Income (\$) | 57 |
| Sources of Personal Income: Total Personal Income (\$000) | 58 |
| Sources of Personal Income: Wages And Salaries (\$000) | 59 |
| Sources of Personal Income: Proprietors-Farm (\$000) | 60 |
| Sources of Personal Income: Proprietors-Nonfarm (\$000) | 61 |
| Sources of Personal Income: Dividends, Interest, Rent (\$000) | 62 |
| Sources of Personal Income: Transfer Payments (\$000) | 63 |
| Sources of Personal Income: Less Social Insurance (\$000) | 64 |
| HUD Median Family Income | 64 |
| HUD 30% Low-To-Medium Income (LMI) Limit - 4 Persons | 64 |
| HUD 50% Low-To-Medium Income (LMI) Limit - 4 Persons | 65 |
| HUD 80% Low-To-Medium Income (LMI) Limit - 4 Persons | 65 |

Banking

| | |
|---------------------------|----|
| Bank Deposits (\$000) | 65 |
| Number of Banks | 66 |
| Number of Banking Offices | 66 |

Government

| | |
|---|----|
| Tangible Assessed Valuation (million\$) | 67 |
| Sales Tax Collections | 67 |

Crime

| | |
|----------------------|----|
| Crime Index Offenses | 68 |
| Property Crimes | 68 |
| Violent Crimes | 68 |

Agriculture

| | |
|--|----|
| Number of Farms | 69 |
| Total Acres Harvested | 69 |
| Value: Livestock and Poultry (\$000) | 69 |
| Value: Field Crops (\$000) Excluding Government Program Payments | 70 |

Population

DECENNIAL CENSUS:TOTAL POPULATION

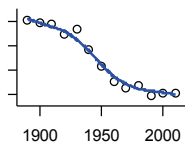

U.S. Census Bureau

| Year | County | State of Kansas | Non Metro Kansas | County Rank | Per 1000 or \$ Per Capita |
|------|--------|-----------------|------------------|-------------|---------------------------|
| 1890 | 14,203 | 1,427,096 | 967,013 | 45 | . |
| 1900 | 13,938 | 1,470,495 | 981,287 | 48 | . |
| 1910 | 13,829 | 1,690,949 | 1,137,589 | 51 | . |
| 1920 | 12,986 | 1,769,257 | 1,154,858 | 53 | . |
| 1930 | 13,355 | 1,880,999 | 1,182,748 | 51 | . |
| 1940 | 11,658 | 1,801,028 | 1,100,437 | 54 | . |
| 1950 | 10,267 | 1,905,299 | 1,058,170 | 54 | . |
| 1960 | 9,035 | 2,178,611 | 1,040,331 | 55 | . |
| 1970 | 8,501 | 2,246,578 | 977,329 | 51 | . |
| 1980 | 8,749 | 2,363,679 | 1,000,977 | 51 | . |
| 1990 | 7,803 | 2,477,574 | 961,577 | 53 | . |
| 2000 | 8,110 | 2,688,418 | 978,781 | 51 | . |
| 2010 | 8,102 | 2,853,118 | 956,485 | 48 | . |

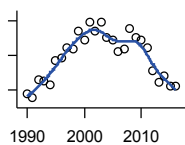

ESTIMATED POPULATION

U.S. Census Bureau

| Year | County | State of Kansas | Non Metro Kansas | County Rank | Per 1000 or \$ Per Capita |
|------|--------|-----------------|------------------|-------------|---------------------------|
| 1990 | 7,778 | 2,481,349 | 960,864 | 53 | . |
| 1991 | 7,756 | 2,498,722 | 960,509 | 53 | . |
| 1992 | 7,863 | 2,532,394 | 968,355 | 51 | . |
| 1993 | 7,851 | 2,556,547 | 971,429 | 52 | . |
| 1994 | 7,831 | 2,580,513 | 976,527 | 51 | . |
| 1995 | 7,970 | 2,601,007 | 981,095 | 50 | . |
| 1996 | 7,985 | 2,614,554 | 979,387 | 50 | . |
| 1997 | 8,047 | 2,635,292 | 979,375 | 50 | . |
| 1998 | 8,040 | 2,660,598 | 980,217 | 52 | . |
| 1999 | 8,144 | 2,678,338 | 980,235 | 51 | . |
| 2000 | 8,091 | 2,693,681 | 978,390 | 51 | . |
| 2001 | 8,195 | 2,702,162 | 971,831 | 50 | . |
| 2002 | 8,143 | 2,713,535 | 965,192 | 50 | . |
| 2003 | 8,190 | 2,723,004 | 960,462 | 49 | . |
| 2004 | 8,101 | 2,734,373 | 956,333 | 49 | . |
| 2005 | 8,087 | 2,745,299 | 951,702 | 49 | . |
| 2006 | 8,023 | 2,762,931 | 948,398 | 49 | . |
| 2007 | 8,040 | 2,783,785 | 947,583 | 48 | . |
| 2008 | 8,158 | 2,808,076 | 948,632 | 48 | . |
| 2009 | 8,101 | 2,832,704 | 950,407 | 48 | . |
| 2010 | 8,092 | 2,858,850 | 957,598 | 48 | . |
| 2011 | 8,046 | 2,869,503 | 955,577 | 48 | . |
| 2012 | 7,912 | 2,885,262 | 956,240 | 49 | . |
| 2013 | 7,845 | 2,892,821 | 952,451 | 49 | . |
| 2014 | 7,880 | 2,899,360 | 947,365 | 48 | . |
| 2015 | 7,824 | 2,906,721 | 942,608 | 49 | . |
| 2016 | 7,827 | 2,907,289 | 934,433 | 49 | . |

County: county value. Kansas: state value. County Rank: highest county value ranked #1. (\$000): thousands of dollars. Nonmetro Kansas: Kansas total less Metropolitan Areas as defined by the Office of Management and Budget (OMB; released 2/28/2013). Per 1000: For nonmoney amounts, Per 1000=(county value / county population for the same year as the data) x 1000. \$ Per capita=(county value / county population for the same year as the data). Value= . indicates missing or suppressed data or value not calculated.

Population

URBAN POPULATION

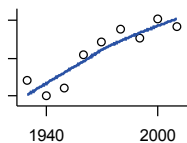

U.S. Census Bureau: Decennial Census

| Year | County | State of Kansas | Non Metro Kansas | County Rank | Per 1000 or \$ Per Capita |
|------|--------|-----------------|------------------|-------------|---------------------------|
| 1930 | 2,768 | 729,834 | 341,321 | 46 | . |
| 1940 | 2,607 | 753,941 | 354,522 | 50 | . |
| 1950 | 2,693 | 993,220 | 409,185 | 54 | . |
| 1960 | 3,034 | 1,328,741 | 472,565 | 53 | . |
| 1970 | 3,169 | 1,484,870 | 470,446 | 52 | . |
| 1980 | 3,310 | 1,575,899 | 492,167 | 51 | . |
| 1990 | 3,210 | 1,712,564 | 482,296 | 48 | . |
| 2000 | 3,415 | 1,920,081 | 508,836 | 48 | . |
| 2010 | 3,336 | 2,116,961 | 513,153 | 45 | . |

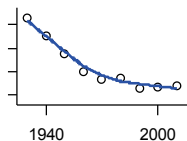

RURAL POPULATION

U.S. Census Bureau

| Year | County | State of Kansas | Non Metro Kansas | County Rank | Per 1000 or \$ Per Capita |
|------|--------|-----------------|------------------|-------------|---------------------------|
| 1930 | 10,587 | 1,151,165 | 841,427 | 51 | . |
| 1940 | 9,051 | 1,047,087 | 745,915 | 55 | . |
| 1950 | 7,574 | 912,079 | 648,985 | 54 | . |
| 1960 | 6,001 | 849,870 | 567,766 | 60 | . |
| 1970 | 5,332 | 761,708 | 509,294 | 54 | . |
| 1980 | 5,439 | 787,780 | 509,367 | 55 | . |
| 1990 | 4,593 | 765,010 | 479,281 | 59 | . |
| 2000 | 4,695 | 768,337 | 470,349 | 55 | . |
| 2010 | 4,766 | 736,157 | 443,332 | 54 | . |

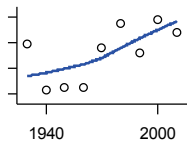

NET MIGRATION: DECADE ENDING...

calculated by the Institute for Policy and Social Research, The University of Kansas

| Year | County | State of Kansas | Non Metro Kansas | County Rank | Per 1000 or \$ Per Capita |
|------|--------|-----------------|------------------|-------------|---------------------------|
| 1930 | -553 | -66,132 | -100,271 | 42 | -41.4 |
| 1940 | -2,352 | -192,649 | -165,617 | 75 | -201.7 |
| 1950 | -2,235 | -84,329 | -153,613 | 68 | -217.7 |
| 1960 | -2,232 | -38,999 | -146,885 | 77 | -247.0 |
| 1970 | -689 | -119,662 | -112,585 | 47 | -81.0 |
| 1980 | 253 | -21,983 | -14,022 | 31 | 28.9 |
| 1990 | -894 | -61,835 | -87,905 | 65 | -114.6 |
| 2000 | 415 | 68,960 | -4,841 | 30 | 51.2 |
| 2010 | -75 | 5,578 | -48,626 | 24 | -9.3 |

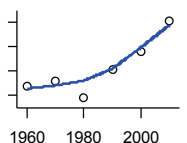

MEDIAN AGE

U.S. Census Bureau: Decennial Census

| Year | County | State of Kansas | Non Metro Kansas | County Rank | Per 1000 or \$ Per Capita |
|------|--------|-----------------|------------------|-------------|---------------------------|
| 1960 | 36.8 | 26.9 | . | 28 | . |
| 1970 | 37.2 | 28.7 | . | 37 | . |
| 1980 | 35.8 | 30.1 | . | 37 | . |
| 1990 | 38.1 | 32.9 | . | 39 | . |
| 2000 | 39.6 | 35.2 | . | 50 | . |
| 2010 | 42.1 | 36.0 | . | 54 | . |

County: county value. Kansas: state value. County Rank: highest county value ranked #1. (\$000): thousands of dollars. Nonmetro Kansas: Kansas total less Metropolitan Areas as defined by the Office of Management and Budget (OMB; released 2/28/2013). Per 1000: For nonmoney amounts, Per 1000=(county value / county population for the same year as the data) x 1000. \$ Per capita=(county value / county population for the same year as the data). Value= . indicates missing or suppressed data or value not calculated.

Population

**POPULATION UNDER 18
(DECENNIAL CENSUS)**

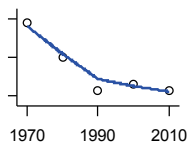

U.S. Census Bureau: Decennial Census

| Year | County | State of Kansas | Non Metro Kansas | County Rank | Per 1000 or \$ Per Capita |
|------|--------|-----------------|------------------|-------------|---------------------------|
| 1970 | 2,765 | 746,354 | 311,386 | 50 | . |
| 1980 | 2,406 | 649,035 | 270,128 | 50 | . |
| 1990 | 2,062 | 661,614 | 256,807 | 52 | . |
| 2000 | 2,123 | 712,993 | 256,660 | 51 | . |
| 2010 | 2,057 | 726,939 | 237,930 | 48 | . |

**POPULATION AGE 18 AND OVER
(DECENNIAL CENSUS)**

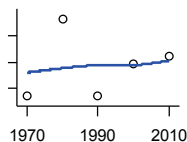

U.S. Census Bureau: Decennial Census

| Year | County | State of Kansas | Non Metro Kansas | County Rank | Per 1000 or \$ Per Capita |
|------|--------|-----------------|------------------|-------------|---------------------------|
| 1970 | 5,736 | 1,500,224 | 668,354 | 53 | . |
| 1980 | 6,333 | 1,714,282 | 731,286 | 51 | . |
| 1990 | 5,741 | 1,815,960 | 704,770 | 53 | . |
| 2000 | 5,987 | 1,975,425 | 722,525 | 51 | . |
| 2010 | 6,045 | 2,126,179 | 718,555 | 50 | . |

**POPULATION AGE 65 AND OVER
(DECENNIAL CENSUS)**

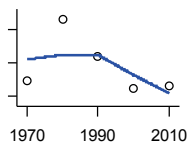

U.S. Census Bureau: Decennial Census

| Year | County | State of Kansas | Non Metro Kansas | County Rank | Per 1000 or \$ Per Capita |
|------|--------|-----------------|------------------|-------------|---------------------------|
| 1970 | 1,648 | 266,201 | 149,407 | 49 | . |
| 1980 | 1,829 | 306,263 | 165,380 | 47 | . |
| 1990 | 1,718 | 342,571 | 169,275 | 51 | . |
| 2000 | 1,626 | 356,229 | 162,706 | 50 | . |
| 2010 | 1,633 | 376,116 | 155,272 | 47 | . |

**POPULATION AGE 85 AND OVER
(DECENNIAL CENSUS)**

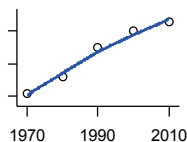

U.S. Census Bureau: Decennial Census

| Year | County | State of Kansas | Non Metro Kansas | County Rank | Per 1000 or \$ Per Capita |
|------|--------|-----------------|------------------|-------------|---------------------------|
| 1970 | 180 | 23,899 | 13,734 | 42 | . |
| 1980 | 204 | 33,455 | 18,831 | 53 | . |
| 1990 | 249 | 42,241 | 22,993 | 50 | . |
| 2000 | 274 | 51,770 | 26,654 | 53 | . |
| 2010 | 288 | 59,318 | 26,250 | 43 | . |

County: county value. Kansas: state value. County Rank: highest county value ranked #1. (\$000): thousands of dollars. Nonmetro Kansas: Kansas total less Metropolitan Areas as defined by the Office of Management and Budget (OMB; released 2/28/2013). Per 1000: For nonmoney amounts, Per 1000=(county value / county population for the same year as the data) x 1000. \$ Per capita=(county value / county population for the same year as the data). Value= . indicates missing or suppressed data or value not calculated.

Vital Statistics and Health

BIRTHS (LIVE)

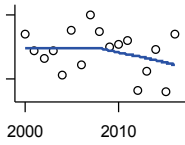

Kansas Department of Health and Environment

| Year | County | State of Kansas | Non Metro Kansas | County Rank | Per 1000 or \$ Per Capita |
|------|--------|-----------------|------------------|-------------|---------------------------|
| 2000 | 111 | 39,654 | 13,444 | 45 | 13.7 |
| 2001 | 103 | 38,832 | 13,042 | 46 | 12.6 |
| 2002 | 100 | 39,338 | 12,961 | 49 | 12.3 |
| 2003 | 103 | 39,353 | 12,873 | 48 | 12.6 |
| 2004 | 92 | 39,553 | 12,817 | 50 | 11.4 |
| 2005 | 113 | 39,701 | 12,837 | 45 | 14.0 |
| 2006 | 97 | 40,896 | 13,272 | 50 | 12.1 |
| 2007 | 120 | 41,951 | 13,671 | 45 | 14.9 |
| 2008 | 112 | 41,815 | 13,682 | 47 | 13.7 |
| 2009 | 105 | 41,388 | 13,743 | 48 | 13.0 |
| 2010 | 106 | 40,439 | 13,172 | 49 | 13.1 |
| 2011 | 108 | 39,628 | 12,957 | 45 | 13.4 |
| 2012 | 85 | 40,304 | 13,197 | 54 | 10.7 |
| 2013 | 94 | 38,805 | 12,816 | 53 | 12.0 |
| 2014 | 104 | 39,193 | 13,031 | 48 | 13.2 |
| 2015 | 84 | 39,126 | 12,856 | 54 | 10.7 |
| 2016 | 111 | 38,048 | 12,360 | 46 | 14.2 |

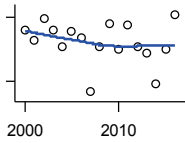

DEATHS

Kansas Department of Health and Environment

| Year | County | State of Kansas | Non Metro Kansas | County Rank | Per 1000 or \$ Per Capita |
|------|--------|-----------------|------------------|-------------|---------------------------|
| 2000 | 104 | 24,676 | 11,273 | 53 | 12.8 |
| 2001 | 99 | 24,590 | 10,897 | 52 | 12.1 |
| 2002 | 109 | 24,968 | 11,166 | 50 | 13.4 |
| 2003 | 104 | 24,417 | 10,701 | 49 | 12.7 |
| 2004 | 96 | 23,720 | 10,430 | 53 | 11.9 |
| 2005 | 103 | 24,632 | 10,674 | 51 | 12.7 |
| 2006 | 100 | 24,489 | 10,636 | 49 | 12.5 |
| 2007 | 75 | 24,413 | 10,651 | 59 | 9.3 |
| 2008 | 96 | 24,896 | 10,712 | 51 | 11.8 |
| 2009 | 107 | 23,997 | 10,051 | 46 | 13.2 |
| 2010 | 95 | 24,428 | 10,228 | 53 | 11.7 |
| 2011 | 106 | 25,114 | 10,626 | 48 | 13.2 |
| 2012 | 96 | 25,084 | 10,349 | 51 | 12.1 |
| 2013 | 93 | 25,347 | 10,349 | 51 | 11.9 |
| 2014 | 79 | 25,731 | 10,360 | 53 | 10.0 |
| 2015 | 95 | 26,611 | 10,662 | 52 | 12.1 |
| 2016 | 111 | 26,129 | 10,359 | 45 | 14.2 |

County: county value. Kansas: state value. County Rank: highest county value ranked #1. (\$000): thousands of dollars. Nonmetro Kansas: Kansas total less Metropolitan Areas as defined by the Office of Management and Budget (OMB; released 2/28/2013). Per 1000: For nonmoney amounts, Per 1000=(county value / county population for the same year as the data) x 1000. \$ Per capita=(county value / county population for the same year as the data). Value= . indicates missing or suppressed data or value not calculated.

Vital Statistics and Health

MARRIAGES

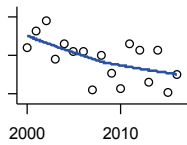

Kansas Department of Health and Environment

| Year | County | State of Kansas | Non Metro Kansas | County Rank | Per 1000 or \$ Per Capita |
|------|--------|-----------------|------------------|-------------|---------------------------|
| 2000 | 54 | 20,426 | 7,726 | 57 | 6.7 |
| 2001 | 63 | 20,457 | 7,897 | 46 | 7.7 |
| 2002 | 68 | 19,783 | 7,256 | 44 | 8.4 |
| 2003 | 48 | 18,722 | 6,918 | 50 | 5.9 |
| 2004 | 56 | 19,174 | 7,215 | 52 | 6.9 |
| 2005 | 52 | 18,745 | 6,914 | 50 | 6.4 |
| 2006 | 52 | 18,836 | 6,964 | 49 | 6.5 |
| 2007 | 32 | 18,910 | 6,982 | 71 | 4.0 |
| 2008 | 50 | 18,717 | 6,858 | 51 | 6.1 |
| 2009 | 41 | 18,268 | 6,619 | 58 | 5.1 |
| 2010 | 33 | 18,150 | 6,569 | 68 | 4.1 |
| 2011 | 56 | 17,897 | 6,484 | 44 | 7.0 |
| 2012 | 53 | 18,154 | 6,396 | 48 | 6.7 |
| 2013 | 36 | 17,328 | 6,095 | 58 | 4.6 |
| 2014 | 53 | 17,655 | 6,021 | 46 | 6.7 |
| 2015 | 31 | 17,595 | 5,886 | 65 | 4.0 |
| 2016 | 40 | 17,948 | 5,797 | 51 | 5.1 |

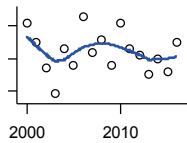

DIVORCES AND ANNULMENTS

Kansas Department of Health and Environment

| Year | County | State of Kansas | Non Metro Kansas | County Rank | Per 1000 or \$ Per Capita |
|------|--------|-----------------|------------------|-------------|---------------------------|
| 2000 | 41 | 10,105 | 4,198 | 40 | 5.1 |
| 2001 | 35 | 9,885 | 4,022 | 47 | 4.3 |
| 2002 | 27 | 9,645 | 3,924 | 56 | 3.3 |
| 2003 | 19 | 8,644 | 3,637 | 62 | 2.3 |
| 2004 | 33 | 8,759 | 3,682 | 44 | 4.1 |
| 2005 | 28 | 8,476 | 3,434 | 46 | 3.5 |
| 2006 | 43 | 9,145 | 3,551 | 37 | 5.4 |
| 2007 | 32 | 9,347 | 3,663 | 39 | 4.0 |
| 2008 | 36 | 9,818 | 4,030 | 42 | 4.4 |
| 2009 | 28 | 10,333 | 3,801 | 51 | 3.5 |
| 2010 | 41 | 10,579 | 3,885 | 40 | 5.1 |
| 2011 | 33 | 10,445 | 3,696 | 40 | 4.1 |
| 2012 | 31 | 9,782 | 3,389 | 45 | 3.9 |
| 2013 | 25 | 9,085 | 3,305 | 49 | 3.2 |
| 2014 | 30 | 8,441 | 2,958 | 40 | 3.8 |
| 2015 | 26 | 8,036 | 3,026 | 45 | 3.3 |
| 2016 | 35 | 7,198 | 2,763 | 35 | 4.5 |

County: county value. Kansas: state value. County Rank: highest county value ranked #1. (\$000): thousands of dollars. Nonmetro Kansas: Kansas total less Metropolitan Areas as defined by the Office of Management and Budget (OMB; released 2/28/2013). Per 1000: For nonmoney amounts, Per 1000=(county value / county population for the same year as the data) x 1000. \$ Per capita=(county value / county population for the same year as the data). Value= . indicates missing or suppressed data or value not calculated.

Vital Statistics and Health

PHYSICIANS: M.D. PHYSICIANS

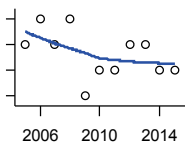

Kansas Department of Health and Environment (1981-2005,2010-);Kansas Health Policy Authority (2006-2009)

| Year | County | State of Kansas | Non Metro Kansas | County Rank | Per 1000 or \$ Per Capita |
|------|--------|-----------------|------------------|-------------|---------------------------|
| 2005 | 4 | 4,241 | 923 | 58 | 0.5 |
| 2006 | 5 | 4,310 | 968 | 53 | 0.6 |
| 2007 | 4 | 5,309 | 1,060 | 63 | 0.5 |
| 2008 | 5 | 5,110 | 1,033 | 55 | 0.6 |
| 2009 | 2 | 5,249 | 1,011 | 79 | 0.2 |
| 2010 | 3 | 5,192 | 995 | 73 | 0.4 |
| 2011 | 3 | 5,243 | 1,009 | 73 | 0.4 |
| 2012 | 4 | 5,693 | 1,056 | 61 | 0.5 |
| 2013 | 4 | 6,106 | 1,096 | 65 | 0.5 |
| 2014 | 3 | 5,839 | 968 | 67 | 0.4 |
| 2015 | 3 | 5,703 | 871 | 61 | 0.4 |

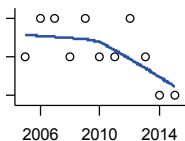

PHYSICIANS: D.O. PHYSICIANS

Kansas Department of Health and Environment (1981-2005,2010-);Kansas Health Policy Authority (2006-2009)

| Year | County | State of Kansas | Non Metro Kansas | County Rank | Per 1000 or \$ Per Capita |
|------|--------|-----------------|------------------|-------------|---------------------------|
| 2005 | 1 | 553 | 173 | 68 | 0.1 |
| 2006 | 2 | 508 | 170 | 45 | 0.2 |
| 2007 | 2 | 569 | 169 | 48 | 0.2 |
| 2008 | 1 | 558 | 165 | 66 | 0.1 |
| 2009 | 2 | 564 | 159 | 48 | 0.2 |
| 2010 | 1 | 583 | 167 | 66 | 0.1 |
| 2011 | 1 | 502 | 149 | 62 | 0.1 |
| 2012 | 2 | 718 | 200 | 46 | 0.3 |
| 2013 | 1 | 829 | 208 | 65 | 0.1 |
| 2014 | 0 | 817 | 190 | 105 | 0.0 |
| 2015 | 0 | 819 | 191 | 105 | 0.0 |

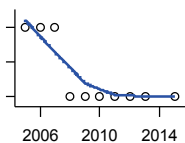

DENTISTS

Kansas Department of Health and Environment (1981-2006,2010-);Kansas Health Policy Authority (2007-2009)

| Year | County | State of Kansas | Non Metro Kansas | County Rank | Per 1000 or \$ Per Capita |
|------|--------|-----------------|------------------|-------------|---------------------------|
| 2005 | 3 | 1,347 | 377 | 48 | 0.4 |
| 2006 | 3 | 1,381 | 377 | 48 | 0.4 |
| 2007 | 3 | 1,335 | 366 | 48 | 0.4 |
| 2008 | 2 | 1,392 | 370 | 67 | 0.2 |
| 2009 | 2 | 1,353 | 367 | 67 | 0.2 |
| 2010 | 2 | 1,401 | 380 | 70 | 0.2 |
| 2011 | 2 | 1,338 | 359 | 70 | 0.2 |
| 2012 | 2 | 1,434 | 413 | 69 | 0.3 |
| 2013 | 2 | 1,212 | 337 | 68 | 0.3 |
| 2015 | 2 | 1,240 | 336 | 69 | 0.3 |

County: county value. Kansas: state value. County Rank: highest county value ranked #1. (\$000): thousands of dollars. Nonmetro Kansas: Kansas total less Metropolitan Areas as defined by the Office of Management and Budget (OMB; released 2/28/2013). Per 1000: For nonmoney amounts, Per 1000=(county value / county population for the same year as the data) x 1000. \$ Per capita=(county value / county population for the same year as the data). Value= . indicates missing or suppressed data or value not calculated.

Vital Statistics and Health

NUMBER OF HOSPITALS

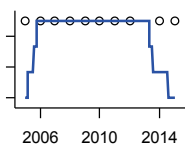

American Hospital Association, American Hospital Association Guide to the Health Care Field

| Year | County | State of Kansas | Non Metro Kansas | County Rank | Per 1000 or \$ Per Capita |
|------|--------|-----------------|------------------|-------------|---------------------------|
| 2005 | 1 | 158 | 106 | 96 | . |
| 2006 | 1 | 158 | 106 | 96 | . |
| 2007 | 1 | 159 | 105 | 95 | . |
| 2008 | 1 | 159 | 105 | 95 | . |
| 2009 | 1 | 158 | 106 | 96 | . |
| 2010 | 1 | 158 | 105 | 96 | . |
| 2011 | 1 | 158 | 104 | 96 | . |
| 2012 | 1 | 157 | 104 | 96 | . |
| 2014 | 1 | 156 | . | 96 | . |
| 2015 | 1 | 155 | 104 | 96 | . |

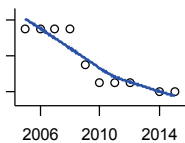

NUMBER OF HOSPITAL BEDS

Kansas Department of Health and Environment

| Year | County | State of Kansas | Non Metro Kansas | County Rank | Per 1000 or \$ Per Capita |
|------|--------|-----------------|------------------|-------------|---------------------------|
| 2005 | 47 | 12,389 | 5,749 | 64 | 5.8 |
| 2006 | 47 | 11,992 | 5,593 | 63 | 5.9 |
| 2007 | 47 | 12,171 | 5,725 | 61 | 5.8 |
| 2008 | 47 | 12,332 | 5,788 | 63 | 5.8 |
| 2009 | 43 | 12,283 | 5,740 | 65 | 5.3 |
| 2010 | 41 | 12,218 | 5,605 | 65 | 5.1 |
| 2011 | 41 | 12,182 | 5,419 | 63 | 5.1 |
| 2012 | 41 | 12,002 | 5,439 | 62 | 5.2 |
| 2014 | 40 | 12,034 | . | 61 | 5.1 |
| 2015 | 40 | 11,926 | 5,407 | 63 | 5.1 |

Housing

HOUSING UNITS (DECENNIAL)

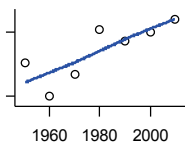

U.S. Census Bureau: Decennial Census

| Year | County | State of Kansas | Non Metro Kansas | County Rank | Per 1000 or \$ Per Capita |
|------|--------|-----------------|------------------|-------------|---------------------------|
| 1950 | 3,309 | 586,650 | 331,125 | 52 | 322.3 |
| 1960 | 2,991 | 672,899 | 334,084 | 54 | 331.0 |
| 1970 | 3,205 | 789,735 | 369,247 | 54 | 377.0 |
| 1980 | 3,628 | 955,207 | 424,284 | 53 | 414.7 |
| 1990 | 3,514 | 1,044,112 | 425,369 | 52 | 450.3 |
| 2000 | 3,596 | 1,131,395 | 430,325 | 51 | 443.4 |
| 2010 | 3,720 | 1,233,215 | 434,749 | 51 | 459.1 |

County: county value. Kansas: state value. County Rank: highest county value ranked #1. (\$000): thousands of dollars. Nonmetro Kansas: Kansas total less Metropolitan Areas as defined by the Office of Management and Budget (OMB; released 2/28/2013). Per 1000: For nonmoney amounts, Per 1000=(county value / county population for the same year as the data) x 1000. \$ Per capita=(county value / county population for the same year as the data). Value= . indicates missing or suppressed data or value not calculated.

Housing

HOUSING UNITS (ESTIMATED)

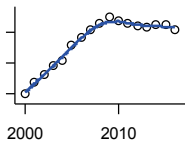

U.S. Census Bureau

| Year | County | State of Kansas | Non Metro Kansas | County Rank | Per 1000 or \$ Per Capita |
|------|--------|-----------------|------------------|-------------|---------------------------|
| 2000 | 3,600 | 1,134,529 | 430,630 | 51 | 443.9 |
| 2001 | 3,619 | 1,146,858 | 431,936 | 51 | 441.6 |
| 2002 | 3,631 | 1,160,129 | 433,107 | 51 | 445.9 |
| 2003 | 3,647 | 1,171,620 | 433,904 | 51 | 445.3 |
| 2004 | 3,655 | 1,184,702 | 434,529 | 51 | 451.2 |
| 2005 | 3,680 | 1,195,791 | 434,871 | 51 | 455.1 |
| 2006 | 3,692 | 1,206,692 | 434,600 | 51 | 460.2 |
| 2007 | 3,705 | 1,217,608 | 435,429 | 51 | 460.8 |
| 2008 | 3,714 | 1,225,625 | 435,999 | 51 | 455.3 |
| 2009 | 3,724 | 1,230,552 | 435,276 | 51 | 459.7 |
| 2010 | 3,719 | 1,234,216 | 434,867 | 51 | 459.0 |
| 2011 | 3,714 | 1,236,668 | 434,924 | 51 | 461.6 |
| 2012 | 3,711 | 1,239,534 | 435,145 | 51 | 469.0 |
| 2013 | 3,708 | 1,243,225 | 435,353 | 51 | 472.7 |
| 2014 | 3,712 | 1,248,944 | 435,597 | 51 | 471.1 |
| 2015 | 3,712 | 1,253,831 | 435,843 | 51 | 474.4 |
| 2016 | 3,705 | 1,259,864 | 436,102 | 51 | 473.4 |

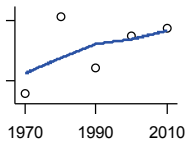

OCCUPIED HOUSING UNITS

U.S. Census Bureau: Decennial Census

| Year | County | State of Kansas | Non Metro Kansas | County Rank | Per 1000 or \$ Per Capita |
|------|--------|-----------------|------------------|-------------|---------------------------|
| 1970 | 2,936 | 727,364 | 331,872 | 53 | 345.4 |
| 1980 | 3,317 | 872,239 | 378,404 | 51 | 379.1 |
| 1990 | 3,067 | 944,726 | 373,402 | 53 | 393.1 |
| 2000 | 3,221 | 1,037,891 | 382,400 | 51 | 397.2 |
| 2010 | 3,260 | 1,112,096 | 379,732 | 48 | 402.4 |

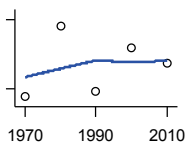

OWNER OCCUPIED HOUSING UNITS

U.S. Census Bureau: Decennial Census

| Year | County | State of Kansas | Non Metro Kansas | County Rank | Per 1000 or \$ Per Capita |
|------|--------|-----------------|------------------|-------------|---------------------------|
| 1970 | 2,364 | 502,585 | 238,292 | 50 | 278.1 |
| 1980 | 2,672 | 612,433 | 279,387 | 49 | 305.4 |
| 1990 | 2,388 | 641,762 | 265,553 | 51 | 306.0 |
| 2000 | 2,576 | 718,703 | 274,004 | 49 | 317.6 |
| 2010 | 2,509 | 753,532 | 265,198 | 49 | 309.7 |

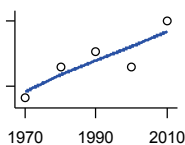

RENTER OCCUPIED HOUSING UNITS

U.S. Census Bureau: Decennial Census

| Year | County | State of Kansas | Non Metro Kansas | County Rank | Per 1000 or \$ Per Capita |
|------|--------|-----------------|------------------|-------------|---------------------------|
| 1970 | 572 | 224,779 | 93,580 | 64 | 67.3 |
| 1980 | 645 | 259,806 | 99,017 | 60 | 73.7 |
| 1990 | 679 | 302,964 | 107,849 | 57 | 87.0 |
| 2000 | 645 | 319,188 | 108,396 | 58 | 79.5 |
| 2010 | 751 | 358,564 | 114,534 | 55 | 92.7 |

County: county value. Kansas: state value. County Rank: highest county value ranked #1. (\$000): thousands of dollars. Nonmetro Kansas: Kansas total less Metropolitan Areas as defined by the Office of Management and Budget (OMB; released 2/28/2013). Per 1000: For nonmoney amounts, Per 1000=(county value / county population for the same year as the data) x 1000. \$ Per capita=(county value / county population for the same year as the data). Value= . indicates missing or suppressed data or value not calculated.

Housing

VACANT HOUSING UNITS

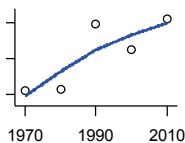

U.S. Census Bureau: Decennial Census

| Year | County | State of Kansas | Non Metro Kansas | County Rank | Per 1000 or \$ Per Capita |
|------|--------|-----------------|------------------|-------------|---------------------------|
| 1970 | 262 | 60,058 | 36,002 | 79 | 30.8 |
| 1980 | 267 | 77,912 | 42,286 | 80 | 30.5 |
| 1990 | 447 | 99,386 | 51,967 | 63 | 57.3 |
| 2000 | 375 | 93,309 | 47,924 | 69 | 46.2 |
| 2010 | 460 | 121,119 | 55,017 | 68 | 56.8 |

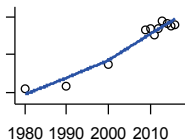

MEDIAN VALUE (\$): OWNER OCCUPIED HOUSING UNITS

U.S. Census Bureau, Decennial Census (- 2000), (2009 -) American Community Survey five-year average ending in year shown. Please see source for sampling variability.

| Year | County | State of Kansas | Non Metro Kansas | County Rank | Per 1000 or \$ Per Capita |
|------|--------|-----------------|------------------|-------------|---------------------------|
| 1980 | 23,900 | 37,800 | . | 77 | . |
| 1990 | 27,200 | 52,200 | . | 80 | . |
| 2000 | 49,300 | 83,500 | . | 59 | . |
| 2009 | 86,600 | 118,500 | . | 30 | . |
| 2010 | 87,300 | 122,600 | . | 31 | . |
| 2011 | 81,100 | 125,500 | . | 49 | . |
| 2012 | 87,300 | 127,400 | . | 38 | . |
| 2013 | 96,300 | 128,400 | . | 29 | . |
| 2014 | 93,300 | 129,400 | . | 31 | . |
| 2015 | 90,400 | 132,000 | . | 39 | . |
| 2016 | 91,200 | 135,300 | . | 41 | . |

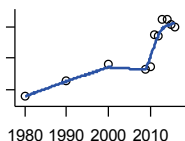

MEDIAN CONTRACT RENT (\$)

U.S. Census Bureau, Decennial Census (- 2000), (2009 -) American Community Survey five-year average ending in year shown. Please see source for sampling variability.

| Year | County | State of Kansas | Non Metro Kansas | County Rank | Per 1000 or \$ Per Capita |
|------|--------|-----------------|------------------|-------------|---------------------------|
| 1980 | 158 | 219 | . | 66 | . |
| 1990 | 256 | 372 | . | 69 | . |
| 2000 | 365 | 498 | . | 63 | . |
| 2009 | 329 | 491 | . | 54 | . |
| 2010 | 344 | 507 | . | 52 | . |
| 2011 | 552 | 699 | . | 46 | . |
| 2012 | 539 | 715 | . | 59 | . |
| 2013 | 646 | 732 | . | 29 | . |
| 2014 | 642 | 748 | . | 34 | . |
| 2015 | 610 | 757 | . | 47 | . |
| 2016 | 593 | 775 | . | 61 | . |

County: county value. Kansas: state value. County Rank: highest county value ranked #1. (\$000): thousands of dollars. Nonmetro Kansas: Kansas total less Metropolitan Areas as defined by the Office of Management and Budget (OMB; released 2/28/2013). Per 1000: For nonmoney amounts, Per 1000=(county value / county population for the same year as the data) x 1000. \$ Per capita=(county value / county population for the same year as the data). Value= . indicates missing or suppressed data or value not calculated.

Housing

FAIR MARKET RENT: 2 BEDROOMS

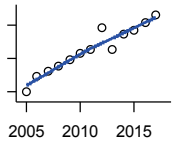

U.S. Department of Housing and Urban Development (HUD)

| Year | County | State of Kansas | Non Metro Kansas | County Rank | Per 1000 or \$ Per Capita |
|------|--------|-----------------|------------------|-------------|---------------------------|
| 2005 | 448 | . | . | 89 | . |
| 2006 | 497 | . | . | 105 | . |
| 2007 | 512 | . | . | 105 | . |
| 2008 | 525 | 628 | . | 105 | . |
| 2009 | 547 | 653 | . | 105 | . |
| 2010 | 566 | 678 | . | 105 | . |
| 2011 | 575 | 684 | . | 105 | . |
| 2012 | 644 | 660 | . | 19 | . |
| 2013 | 577 | 712 | . | 105 | . |
| 2014 | 622 | 746 | . | 105 | . |
| 2015 | 634 | 756 | . | 105 | . |
| 2016 | 658 | 781 | . | 105 | . |
| 2017 | 681 | 811 | . | 105 | . |

Education

POPULATION AGE 25+

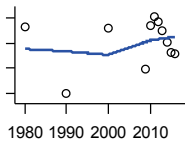

U.S. Census Bureau, Decennial Census (- 2000), (2009 -) American Community Survey five-year average ending in year shown. Please see source for sampling variability.

| Year | County | State of Kansas | Non Metro Kansas | County Rank | Per 1000 or \$ Per Capita |
|------|--------|-----------------|------------------|-------------|---------------------------|
| 1980 | 5,467 | 1,388,102 | 605,087 | . | . |
| 1990 | 5,196 | 1,565,936 | 619,414 | . | . |
| 2000 | 5,459 | 1,701,207 | 628,066 | . | . |
| 2009 | 5,297 | 1,775,427 | 611,454 | . | . |
| 2010 | 5,470 | 1,802,904 | 620,506 | . | . |
| 2011 | 5,508 | 1,822,400 | 623,005 | . | . |
| 2012 | 5,486 | 1,838,079 | 624,655 | . | . |
| 2013 | 5,449 | 1,850,010 | 624,322 | . | . |
| 2014 | 5,404 | 1,861,894 | 623,875 | . | . |
| 2015 | 5,364 | 1,869,698 | 621,194 | . | . |
| 2016 | 5,357 | 1,878,495 | 618,736 | . | . |

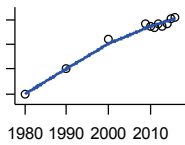

PERCENT HS GRADUATE OR HIGHER AGE 25+

U.S. Census Bureau, Decennial Census (- 2000), (2009 -) American Community Survey five-year average ending in year shown. Please see source for sampling variability.

| Year | County | State of Kansas | Non Metro Kansas | County Rank | Per 1000 or \$ Per Capita |
|------|--------|-----------------|------------------|-------------|---------------------------|
| 1980 | 59.7 | 73.3 | . | 103 | . |
| 1990 | 70.2 | 81.3 | . | 101 | . |
| 2000 | 81.9 | 86.0 | . | 81 | . |
| 2009 | 88.5 | 89.0 | . | 52 | . |
| 2010 | 87.3 | 89.2 | . | 74 | . |
| 2011 | 86.6 | 89.5 | . | 85 | . |
| 2012 | 88.4 | 89.7 | . | 72 | . |
| 2013 | 87.4 | 89.8 | . | 84 | . |
| 2014 | 88.5 | 90.0 | . | 77 | . |
| 2015 | 90.6 | 90.2 | . | 51 | . |
| 2016 | 90.9 | 90.3 | . | 54 | . |

County: county value. Kansas: state value. County Rank: highest county value ranked #1. (\$000): thousands of dollars. Nonmetro Kansas: Kansas total less Metropolitan Areas as defined by the Office of Management and Budget (OMB; released 2/28/2013). Per 1000: For nonmoney amounts, Per 1000=(county value / county population for the same year as the data) x 1000. \$ Per capita=(county value / county population for the same year as the data). Value= . indicates missing or suppressed data or value not calculated.

Education

PERCENT BACHELORS DEGREE OR HIGHER AGE 25+

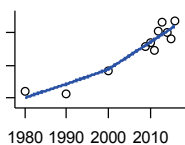

U.S. Census Bureau, Decennial Census (- 2000), (2009 -) American Community Survey five-year average ending in year shown. Please see source for sampling variability.

| Year | County | State of Kansas | Non Metro Kansas | County Rank | Per 1000 or \$ Per Capita |
|------|--------|-----------------|------------------|-------------|---------------------------|
| 1980 | 8.6 | 17.0 | . | 96 | . |
| 1990 | 8.1 | 21.1 | . | 105 | . |
| 2000 | 11.7 | 25.8 | . | 101 | . |
| 2009 | 15.3 | 28.8 | . | 89 | . |
| 2010 | 15.9 | 29.3 | . | 90 | . |
| 2011 | 14.7 | 29.7 | . | 97 | . |
| 2012 | 17.6 | 30.0 | . | 78 | . |
| 2013 | 19.0 | 30.3 | . | 65 | . |
| 2014 | 17.5 | 30.7 | . | 85 | . |
| 2015 | 16.5 | 31.0 | . | 94 | . |
| 2016 | 19.2 | 31.6 | . | 72 | . |

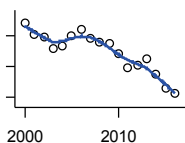

PUBLIC SCHOOL ENROLLMENT (FTE) SCHOOL YEAR BEGINNING...

Kansas State Department of Education

| Year | County | State of Kansas | Non Metro Kansas | County Rank | Per 1000 or \$ Per Capita |
|------|---------|-----------------|------------------|-------------|---------------------------|
| 2000 | 1,391.3 | 448,150.8 | 171,372.6 | 52 | 171.6 |
| 2001 | 1,353.5 | 447,047.1 | 168,923.6 | 52 | 165.2 |
| 2002 | 1,345.0 | 444,860.3 | 166,214.9 | 52 | 165.2 |
| 2003 | 1,310.7 | 443,620.6 | 163,731.2 | 52 | 160.0 |
| 2004 | 1,317.5 | 441,957.2 | 161,296.7 | 51 | 162.6 |
| 2005 | 1,350.3 | 442,708.4 | 159,830.5 | 48 | 167.0 |
| 2006 | 1,371.7 | 444,878.7 | 159,058.4 | 48 | 171.0 |
| 2007 | 1,339.8 | 446,831.3 | 158,114.1 | 49 | 166.6 |
| 2008 | 1,328.2 | 447,730.0 | 156,605.8 | 49 | 162.8 |
| 2009 | 1,325.4 | 453,202.5 | 157,585.3 | 49 | 163.6 |
| 2010 | 1,293.7 | 455,405.0 | 157,244.1 | 50 | 159.7 |
| 2011 | 1,245.3 | 456,000.5 | 157,329.8 | 50 | 154.8 |
| 2012 | 1,253.0 | 458,496.4 | 156,971.7 | 50 | 158.4 |
| 2013 | 1,277.6 | 461,950.0 | 157,164.3 | 50 | 162.9 |
| 2014 | 1,226.5 | 464,395.4 | 157,711.1 | 51 | 155.6 |
| 2015 | 1,181.5 | 463,504.0 | 155,778.7 | 54 | 151.0 |
| 2016 | 1,163.1 | 459,920.3 | 153,506.2 | 52 | 148.6 |

County: county value. Kansas: state value. County Rank: highest county value ranked #1. (\$000): thousands of dollars. Nonmetro Kansas: Kansas total less Metropolitan Areas as defined by the Office of Management and Budget (OMB; released 2/28/2013). Per 1000: For nonmoney amounts, Per 1000=(county value / county population for the same year as the data) x 1000. \$ Per capita=(county value / county population for the same year as the data). Value= . indicates missing or suppressed data or value not calculated.

Education

PUPIL/TEACHER RATIO SCHOOL YEAR BEGINNING...

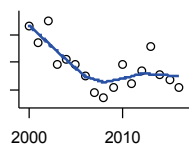

Kansas State Department of Education

| Year | County | State of Kansas | Non Metro Kansas | County Rank | Per 1000 or \$ Per Capita |
|------|--------|-----------------|------------------|-------------|---------------------------|
| 2000 | 12.9 | 15.4 | 14.0 | 59 | . |
| 2001 | 12.6 | 15.3 | 13.9 | 62 | . |
| 2002 | 13.0 | 15.4 | 14.0 | 55 | . |
| 2003 | 12.2 | 15.5 | 13.9 | 71 | . |
| 2004 | 12.3 | 15.3 | 13.7 | 65 | . |
| 2005 | 12.2 | 15.0 | 13.5 | 62 | . |
| 2006 | 12.0 | 14.7 | 13.3 | 61 | . |
| 2007 | 11.7 | 14.6 | 13.2 | 66 | . |
| 2008 | 11.6 | 14.4 | 13.0 | 67 | . |
| 2009 | 11.8 | 14.8 | 13.4 | 70 | . |
| 2010 | 12.2 | 15.2 | 13.7 | 65 | . |
| 2011 | 11.9 | 15.1 | 13.6 | 66 | . |
| 2012 | 12.1 | 15.1 | 13.6 | 64 | . |
| 2013 | 12.5 | 15.1 | 13.6 | 54 | . |
| 2014 | 12.0 | 15.0 | 13.7 | 67 | . |
| 2015 | 11.9 | 15.2 | 13.9 | 71 | . |
| 2016 | 11.8 | 15.1 | 13.8 | 74 | . |

Social Environment

CHILD CARE FACILITIES: TOTAL CHILD CARE FACILITIES

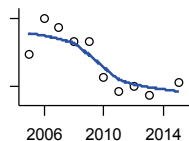

Kansas Department of Health and Environment, Bureau of Adult and Child Care

| Year | County | State of Kansas | Non Metro Kansas | County Rank | Per 1000 or \$ Per Capita |
|------|--------|-----------------|------------------|-------------|---------------------------|
| 2005 | 22 | 8,258 | 3,421 | 64 | 2.7 |
| 2006 | 30 | 8,442 | 3,475 | 54 | 3.7 |
| 2007 | 28 | 8,241 | 3,377 | 53 | 3.5 |
| 2008 | 25 | 8,011 | 3,202 | 56 | 3.1 |
| 2009 | 25 | 7,853 | 3,110 | 56 | 3.1 |
| 2010 | 17 | 7,354 | 2,892 | 69 | 2.1 |
| 2011 | 14 | 6,835 | 2,670 | 70 | 1.7 |
| 2012 | 15 | 6,346 | 2,454 | 67 | 1.9 |
| 2013 | 13 | 5,754 | 2,218 | 65 | 1.7 |
| 2015 | 16 | 5,289 | 2,180 | 62 | 2.0 |

CHILD CARE FACILITIES: PRESCHOOLS

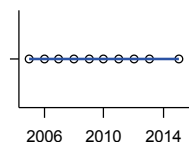

Kansas Department of Health and Environment, Bureau of Adult and Child Care

| Year | County | State of Kansas | Non Metro Kansas | County Rank | Per 1000 or \$ Per Capita |
|------|--------|-----------------|------------------|-------------|---------------------------|
| 2005 | 0 | 243 | 138 | 105 | 0.0 |
| 2006 | 0 | 221 | 125 | 105 | 0.0 |
| 2007 | 0 | 208 | 117 | 105 | 0.0 |
| 2008 | 0 | 204 | 112 | 105 | 0.0 |
| 2009 | 0 | 194 | 105 | 105 | 0.0 |
| 2010 | 0 | 194 | 109 | 105 | 0.0 |
| 2011 | 0 | 209 | 121 | 105 | 0.0 |
| 2012 | 0 | 201 | 120 | 105 | 0.0 |
| 2013 | 0 | 140 | 83 | 105 | 0.0 |
| 2015 | 0 | 185 | 114 | 105 | 0.0 |

County: county value. Kansas: state value. County Rank: highest county value ranked #1. (\$000): thousands of dollars. Nonmetro Kansas: Kansas total less Metropolitan Areas as defined by the Office of Management and Budget (OMB; released 2/28/2013). Per 1000: For nonmoney amounts, Per 1000=(county value / county population for the same year as the data) x 1000. \$ Per capita=(county value / county population for the same year as the data). Value= . indicates missing or suppressed data or value not calculated.

Social Environment

FOOD STAMP BENEFICIARIES

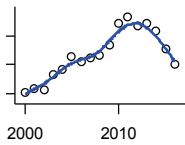

Kansas Social and Rehabilitation Services

| Year | County | State of Kansas | Non Metro Kansas | County Rank | Per 1000 or \$ Per Capita |
|------|--------|-----------------|------------------|-------------|---------------------------|
| 2000 | 413 | 110,619 | 46,134 | 43 | 50.9 |
| 2001 | 434 | 117,241 | 48,177 | 43 | 53.0 |
| 2002 | 433 | 131,726 | 54,053 | 46 | 53.2 |
| 2003 | 530 | 155,908 | 63,289 | 45 | 64.7 |
| 2004 | 566 | 167,971 | 67,676 | 45 | 69.9 |
| 2005 | 655 | 175,710 | 69,180 | 41 | 81.0 |
| 2006 | 626 | 182,821 | 69,456 | 41 | 78.0 |
| 2007 | 647 | 184,035 | 68,589 | 40 | 80.5 |
| 2008 | 664 | 187,377 | 68,772 | 40 | 81.4 |
| 2009 | 732 | 208,007 | 75,437 | 40 | 90.4 |
| 2010 | 880 | 259,609 | 93,167 | 40 | 108.6 |
| 2011 | 928 | 296,542 | 103,737 | 40 | 115.3 |
| 2012 | 868 | 303,257 | 105,060 | 42 | 109.7 |
| 2013 | 881 | 316,424 | 108,240 | 41 | 112.3 |
| 2014 | 834 | 301,377 | 103,836 | 41 | 105.8 |
| 2015 | 710 | 277,614 | 95,990 | 46 | 90.7 |
| 2016 | 607 | 258,412 | 90,907 | 48 | 77.6 |

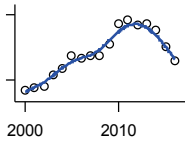

PERCENT OF POPULATION RECEIVING FOOD STAMPS

U.S. Dept. of Agriculture Food and Nutrition Service (1990-1997); Kansas Social and Rehabilitation Services (1998-)

| Year | County | State of Kansas | Non Metro Kansas | County Rank | Per 1000 or \$ Per Capita |
|------|--------|-----------------|------------------|-------------|---------------------------|
| 2000 | 5.1 | 4.1 | . | 25 | . |
| 2001 | 5.3 | 4.3 | . | 25 | . |
| 2002 | 5.4 | 4.9 | . | 34 | . |
| 2003 | 6.5 | 5.7 | . | 31 | . |
| 2004 | 7.1 | 6.2 | . | 28 | . |
| 2005 | 8.2 | 6.4 | . | 19 | . |
| 2006 | 8.0 | 6.6 | . | 22 | . |
| 2007 | 8.2 | 6.6 | . | 17 | . |
| 2008 | 8.3 | 6.7 | . | 21 | . |
| 2009 | 9.3 | 7.4 | . | 20 | . |
| 2010 | 11.2 | 9.1 | . | 21 | . |
| 2011 | 11.5 | 10.3 | . | 26 | . |
| 2012 | 11.0 | 10.5 | . | 27 | . |
| 2013 | 11.2 | 10.9 | . | 27 | . |
| 2014 | 10.6 | 10.4 | . | 29 | . |
| 2015 | 9.1 | 9.6 | . | 32 | . |
| 2016 | 7.8 | 8.9 | . | 37 | . |

County: county value. Kansas: state value. County Rank: highest county value ranked #1. (\$000): thousands of dollars. Nonmetro Kansas: Kansas total less Metropolitan Areas as defined by the Office of Management and Budget (OMB; released 2/28/2013). Per 1000: For nonmoney amounts, Per 1000=(county value / county population for the same year as the data) x 1000. \$ Per capita=(county value / county population for the same year as the data). Value= . indicates missing or suppressed data or value not calculated.

Social Environment

ESTIMATED NUMBER OF PEOPLE IN POVERTY

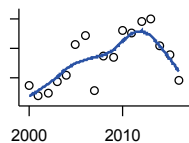

U.S. Census Bureau, Small Area Income and Poverty Estimates

| Year | County | State of Kansas | Non Metro Kansas | County Rank | Per 1000 or \$ Per Capita |
|------|--------|-----------------|------------------|-------------|---------------------------|
| 2000 | 973 | 235,087 | 101,119 | 45 | 120.0 |
| 2001 | 937 | 252,134 | 108,152 | 47 | 114.3 |
| 2002 | 948 | 265,673 | 109,391 | 47 | 116.4 |
| 2003 | 986 | 278,163 | 109,636 | 44 | 120.4 |
| 2004 | 1,008 | 297,733 | 113,822 | 44 | 124.4 |
| 2005 | 1,115 | 310,667 | 120,984 | 43 | 137.9 |
| 2006 | 1,145 | 327,102 | 125,616 | 44 | 142.7 |
| 2007 | 956 | 301,828 | 113,972 | 44 | 118.9 |
| 2008 | 1,075 | 307,804 | 115,439 | 43 | 131.8 |
| 2009 | 1,071 | 359,692 | 126,159 | 45 | 132.2 |
| 2010 | 1,160 | 374,677 | 134,695 | 44 | 143.2 |
| 2011 | 1,151 | 383,859 | 139,420 | 45 | 143.1 |
| 2012 | 1,194 | 392,095 | 137,670 | 43 | 150.9 |
| 2013 | 1,201 | 391,718 | 138,892 | 43 | 153.1 |
| 2014 | 1,107 | 381,506 | 134,343 | 44 | 140.5 |
| 2015 | 1,076 | 366,069 | 126,517 | 43 | 137.5 |
| 2016 | 992 | 343,773 | 124,567 | 46 | 126.7 |

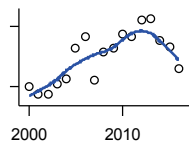

ESTIMATED % OF PEOPLE IN POVERTY

U.S. Census Bureau, Small Area Income and Poverty Estimates

| Year | County | State of Kansas | Non Metro Kansas | County Rank | Per 1000 or \$ Per Capita |
|------|--------|-----------------|------------------|-------------|---------------------------|
| 2000 | 12.0 | 8.9 | . | 17 | . |
| 2001 | 11.6 | 9.5 | . | 47 | . |
| 2002 | 11.6 | 10.0 | . | 43 | . |
| 2003 | 12.1 | 10.4 | . | 28 | . |
| 2004 | 12.4 | 11.1 | . | 29 | . |
| 2005 | 13.9 | 11.7 | . | 27 | . |
| 2006 | 14.5 | 12.2 | . | 26 | . |
| 2007 | 12.3 | 11.2 | . | 38 | . |
| 2008 | 13.7 | 11.3 | . | 20 | . |
| 2009 | 13.9 | 13.2 | . | 33 | . |
| 2010 | 14.6 | 13.5 | . | 29 | . |
| 2011 | 14.5 | 13.8 | . | 34 | . |
| 2012 | 15.3 | 14.0 | . | 26 | . |
| 2013 | 15.4 | 13.9 | . | 26 | . |
| 2014 | 14.3 | 13.5 | . | 31 | . |
| 2015 | 14.0 | 12.9 | . | 29 | . |
| 2016 | 12.9 | 12.2 | . | 41 | . |

County: county value. Kansas: state value. County Rank: highest county value ranked #1. (\$000): thousands of dollars. Nonmetro Kansas: Kansas total less Metropolitan Areas as defined by the Office of Management and Budget (OMB; released 2/28/2013). Per 1000: For nonmoney amounts, Per 1000=(county value / county population for the same year as the data) x 1000. \$ Per capita=(county value / county population for the same year as the data). Value= . indicates missing or suppressed data or value not calculated.

Social Environment

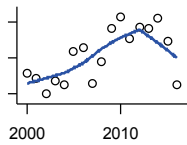

EST. NUMBER OF RELATED CHILDREN AGE 5 TO 17 IN FAMILIES IN POVERTY

U.S. Census Bureau, Small Area Income and Poverty Estimates

| Year | County | State of Kansas | Non Metro Kansas | County Rank | Per 1000 or \$ Per Capita |
|------|--------|-----------------|------------------|-------------|---------------------------|
| 2000 | 224 | 50,388 | 22,492 | 43 | 27.6 |
| 2001 | 218 | 53,755 | 23,775 | 45 | 26.6 |
| 2002 | 201 | 52,453 | 22,047 | 42 | 24.7 |
| 2003 | 215 | 55,419 | 22,351 | 41 | 26.3 |
| 2004 | 211 | 59,392 | 22,864 | 42 | 26.0 |
| 2005 | 247 | 60,203 | 24,754 | 40 | 30.5 |
| 2006 | 252 | 64,427 | 25,910 | 40 | 31.4 |
| 2007 | 212 | 61,149 | 24,225 | 42 | 26.4 |
| 2008 | 236 | 59,842 | 23,283 | 40 | 28.9 |
| 2009 | 273 | 71,850 | 26,851 | 40 | 33.7 |
| 2010 | 286 | 81,077 | 30,633 | 40 | 35.3 |
| 2011 | 262 | 82,311 | 30,957 | 43 | 32.6 |
| 2012 | 275 | 87,594 | 31,448 | 43 | 34.8 |
| 2013 | 273 | 84,325 | 30,757 | 41 | 34.8 |
| 2014 | 284 | 83,873 | 30,672 | 42 | 36.0 |
| 2015 | 259 | 78,192 | 28,814 | 41 | 33.1 |
| 2016 | 210 | 67,810 | 26,003 | 46 | 26.8 |

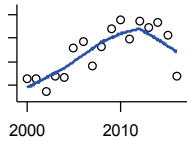

EST. % OF RELATED CHILDREN AGE 5 TO 17 IN FAMILIES IN POVERTY

U.S. Census Bureau, Small Area Income and Poverty Estimates

| Year | County | State of Kansas | Non Metro Kansas | County Rank | Per 1000 or \$ Per Capita |
|------|--------|-----------------|------------------|-------------|---------------------------|
| 2000 | 14.5 | 10.0 | . | 22 | . |
| 2001 | 14.5 | 10.8 | . | 37 | . |
| 2002 | 13.4 | 10.5 | . | 31 | . |
| 2003 | 14.7 | 11.3 | . | 21 | . |
| 2004 | 14.6 | 12.5 | . | 28 | . |
| 2005 | 17.2 | 12.8 | . | 20 | . |
| 2006 | 17.7 | 13.2 | . | 21 | . |
| 2007 | 15.6 | 12.6 | . | 36 | . |
| 2008 | 17.3 | 12.3 | . | 20 | . |
| 2009 | 18.8 | 14.7 | . | 20 | . |
| 2010 | 19.6 | 15.9 | . | 26 | . |
| 2011 | 17.9 | 16.2 | . | 35 | . |
| 2012 | 19.4 | 17.2 | . | 30 | . |
| 2013 | 18.9 | 16.5 | . | 30 | . |
| 2014 | 19.3 | 16.4 | . | 28 | . |
| 2015 | 18.2 | 15.3 | . | 30 | . |
| 2016 | 14.8 | 13.2 | . | 59 | . |

County: county value. Kansas: state value. County Rank: highest county value ranked #1. (\$000): thousands of dollars. Nonmetro Kansas: Kansas total less Metropolitan Areas as defined by the Office of Management and Budget (OMB; released 2/28/2013). Per 1000: For nonmoney amounts, Per 1000=(county value / county population for the same year as the data) x 1000. \$ Per capita=(county value / county population for the same year as the data). Value= . indicates missing or suppressed data or value not calculated.

Social Environment

ESTIMATED NUMBER UNDER 18 IN POVERTY

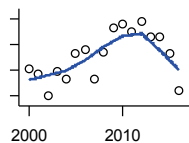

U.S. Census Bureau, Small Area Income and Poverty Estimates

| Year | County | State of Kansas | Non Metro Kansas | County Rank | Per 1000 or \$ Per Capita |
|------|--------|-----------------|------------------|-------------|---------------------------|
| 2000 | 353 | 82,619 | 35,953 | 43 | 43.5 |
| 2001 | 342 | 87,487 | 37,913 | 44 | 41.7 |
| 2002 | 300 | 84,181 | 33,951 | 42 | 36.8 |
| 2003 | 347 | 93,896 | 37,037 | 41 | 42.4 |
| 2004 | 334 | 98,641 | 37,311 | 42 | 41.2 |
| 2005 | 383 | 100,254 | 40,073 | 41 | 47.4 |
| 2006 | 391 | 105,193 | 41,941 | 41 | 48.7 |
| 2007 | 333 | 100,242 | 38,947 | 42 | 41.4 |
| 2008 | 385 | 100,146 | 38,623 | 39 | 47.2 |
| 2009 | 433 | 118,187 | 43,748 | 40 | 53.5 |
| 2010 | 439 | 129,009 | 47,784 | 40 | 54.2 |
| 2011 | 426 | 133,478 | 49,317 | 43 | 52.9 |
| 2012 | 444 | 135,261 | 48,749 | 42 | 56.1 |
| 2013 | 415 | 131,251 | 47,405 | 42 | 52.9 |
| 2014 | 416 | 125,562 | 45,887 | 42 | 52.8 |
| 2015 | 382 | 119,994 | 43,755 | 42 | 48.8 |
| 2016 | 312 | 100,996 | 38,861 | 46 | 39.9 |

ESTIMATED PERCENT UNDER 18 IN POVERTY

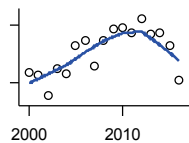

U.S. Census Bureau, Small Area Income and Poverty Estimates

| Year | County | State of Kansas | Non Metro Kansas | County Rank | Per 1000 or \$ Per Capita |
|------|--------|-----------------|------------------|-------------|---------------------------|
| 2000 | 17.1 | 11.9 | . | 20 | . |
| 2001 | 16.9 | 12.7 | . | 36 | . |
| 2002 | 14.7 | 12.1 | . | 34 | . |
| 2003 | 17.5 | 13.8 | . | 22 | . |
| 2004 | 17.0 | 14.6 | . | 27 | . |
| 2005 | 19.9 | 15.2 | . | 22 | . |
| 2006 | 20.4 | 15.4 | . | 23 | . |
| 2007 | 17.8 | 14.7 | . | 34 | . |
| 2008 | 20.4 | 14.6 | . | 17 | . |
| 2009 | 21.6 | 17.1 | . | 19 | . |
| 2010 | 21.7 | 18.1 | . | 25 | . |
| 2011 | 21.2 | 18.8 | . | 29 | . |
| 2012 | 22.6 | 19.0 | . | 23 | . |
| 2013 | 21.0 | 18.4 | . | 28 | . |
| 2014 | 21.2 | 17.6 | . | 22 | . |
| 2015 | 19.9 | 16.9 | . | 29 | . |
| 2016 | 16.3 | 14.3 | . | 54 | . |

County: county value. Kansas: state value. County Rank: highest county value ranked #1. (\$000): thousands of dollars. Nonmetro Kansas: Kansas total less Metropolitan Areas as defined by the Office of Management and Budget (OMB; released 2/28/2013). Per 1000: For nonmoney amounts, Per 1000=(county value / county population for the same year as the data) x 1000. \$ Per capita=(county value / county population for the same year as the data). Value= . indicates missing or suppressed data or value not calculated.

Business

ESTABLISHMENTS TOTAL COUNTY BUSINESS PATTERNS

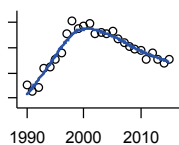

U.S. Census Bureau, County Business Patterns

| Year | County | State of Kansas | Non Metro Kansas | County Rank | Per 1000 or \$ Per Capita |
|------|--------|-----------------|------------------|-------------|---------------------------|
| 1990 | 190 | 65,858 | 27,195 | 61 | 24.3 |
| 1991 | 185 | 65,941 | 27,141 | 62 | 23.9 |
| 1992 | 188 | 67,630 | 27,632 | 62 | 23.9 |
| 1993 | 204 | 68,930 | 28,051 | 59 | 26.0 |
| 1994 | 205 | 69,822 | 28,143 | 59 | 26.2 |
| 1995 | 211 | 70,894 | 28,487 | 59 | 26.5 |
| 1996 | 216 | 72,017 | 28,720 | 57 | 27.1 |
| 1997 | 231 | 73,924 | 29,262 | 54 | 28.7 |
| 1998 | 241 | 74,019 | 29,104 | 53 | 30.0 |
| 1999 | 235 | 74,486 | 28,897 | 54 | 28.9 |
| 2000 | 237 | 74,939 | 28,844 | 54 | 29.2 |
| 2001 | 239 | 74,565 | 28,646 | 53 | 29.2 |
| 2002 | 231 | 75,077 | 28,460 | 55 | 28.4 |
| 2003 | 232 | 74,972 | 28,279 | 52 | 28.3 |
| 2004 | 231 | 75,827 | 28,311 | 53 | 28.5 |
| 2005 | 233 | 76,173 | 28,140 | 51 | 28.8 |
| 2006 | 227 | 76,446 | 27,987 | 54 | 28.3 |
| 2007 | 224 | 77,157 | 28,114 | 54 | 27.9 |
| 2008 | 221 | 76,096 | 27,691 | 52 | 27.1 |
| 2009 | 219 | 74,698 | 27,220 | 54 | 27.0 |
| 2010 | 218 | 74,301 | 27,117 | 53 | 26.9 |
| 2011 | 211 | 73,598 | 26,944 | 56 | 26.2 |
| 2012 | 216 | 73,944 | 26,909 | 57 | 27.3 |
| 2013 | 211 | 73,816 | 26,759 | 57 | 26.9 |
| 2014 | 208 | 74,055 | 26,655 | 57 | 26.4 |
| 2015 | 211 | 74,526 | 26,704 | 56 | 27.0 |

ESTABLISHMENTS: 1-19 EMPLOYEES

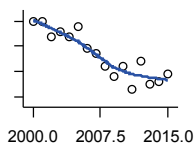

U.S. Census Bureau, County Business Patterns

| Year | County | State of Kansas | Non Metro Kansas | County Rank | Per 1000 or \$ Per Capita |
|------|--------|-----------------|------------------|-------------|---------------------------|
| 2000 | 220 | 64,527 | 25,688 | 54 | 27.1 |
| 2001 | 220 | 64,176 | 25,552 | 54 | 26.8 |
| 2002 | 214 | 64,886 | 25,440 | 56 | 26.3 |
| 2003 | 216 | 64,714 | 25,250 | 51 | 26.4 |
| 2004 | 214 | 65,554 | 25,241 | 53 | 26.4 |
| 2005 | 218 | 65,796 | 25,098 | 51 | 27.0 |
| 2006 | 209 | 65,764 | 24,867 | 54 | 26.1 |
| 2007 | 207 | 66,446 | 25,020 | 54 | 25.7 |
| 2008 | 202 | 65,322 | 24,574 | 55 | 24.8 |
| 2009 | 198 | 64,128 | 24,173 | 54 | 24.4 |
| 2010 | 202 | 64,015 | 24,175 | 54 | 24.9 |
| 2011 | 193 | 63,251 | 23,905 | 55 | 24.0 |
| 2012 | 204 | 63,519 | 23,884 | 54 | 25.8 |
| 2013 | 195 | 63,197 | 23,698 | 57 | 24.9 |
| 2014 | 196 | 63,113 | 23,533 | 54 | 24.9 |
| 2015 | 199 | 63,280 | 23,516 | 53 | 25.4 |

County: county value. Kansas: state value. County Rank: highest county value ranked #1. (\$000): thousands of dollars. Nonmetro Kansas: Kansas total less Metropolitan Areas as defined by the Office of Management and Budget (OMB; released 2/28/2013). Per 1000: For nonmoney amounts, Per 1000=(county value / county population for the same year as the data) x 1000. \$ Per capita=(county value / county population for the same year as the data). Value= . indicates missing or suppressed data or value not calculated.

Business

**ESTABLISHMENTS: 20-99
EMPLOYEES**

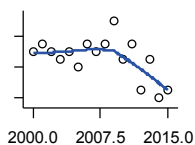

U.S. Census Bureau, County Business Patterns

| Year | County | State of Kansas | Non Metro Kansas | County Rank | Per 1000 or \$ Per Capita |
|------|--------|-----------------|------------------|-------------|---------------------------|
| 2000 | 16 | 8,714 | 2,704 | 54 | 2.0 |
| 2001 | 17 | 8,692 | 2,642 | 53 | 2.1 |
| 2002 | 16 | 8,582 | 2,597 | 54 | 2.0 |
| 2003 | 15 | 8,642 | 2,616 | 58 | 1.8 |
| 2004 | 16 | 8,658 | 2,641 | 55 | 2.0 |
| 2005 | 14 | 8,685 | 2,600 | 59 | 1.7 |
| 2006 | 17 | 8,922 | 2,664 | 54 | 2.1 |
| 2007 | 16 | 8,938 | 2,624 | 53 | 2.0 |
| 2008 | 17 | 8,939 | 2,637 | 54 | 2.1 |
| 2009 | 20 | 8,848 | 2,602 | 47 | 2.5 |
| 2010 | 15 | 8,612 | 2,508 | 54 | 1.9 |
| 2011 | 17 | 8,668 | 2,588 | 53 | 2.1 |
| 2012 | 11 | 8,700 | 2,561 | 65 | 1.4 |
| 2013 | 15 | 8,870 | 2,598 | 58 | 1.9 |
| 2014 | 10 | 9,121 | 2,641 | 69 | 1.3 |
| 2015 | 11 | 9,374 | 2,716 | 66 | 1.4 |

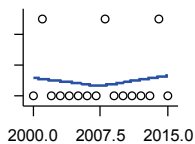

**ESTABLISHMENTS: 100-499
EMPLOYEES**

U.S. Census Bureau, County Business Patterns

| Year | County | State of Kansas | Non Metro Kansas | County Rank | Per 1000 or \$ Per Capita |
|------|--------|-----------------|------------------|-------------|---------------------------|
| 2000 | 1 | 1,555 | 419 | 82 | 0.1 |
| 2001 | 2 | 1,555 | 416 | 59 | 0.2 |
| 2002 | 1 | 1,464 | 388 | 81 | 0.1 |
| 2003 | 1 | 1,470 | 381 | 83 | 0.1 |
| 2004 | 1 | 1,463 | 393 | 82 | 0.1 |
| 2005 | 1 | 1,537 | 404 | 82 | 0.1 |
| 2006 | 1 | 1,598 | 411 | 83 | 0.1 |
| 2007 | 1 | 1,602 | 424 | 87 | 0.1 |
| 2008 | 2 | 1,653 | 429 | 63 | 0.2 |
| 2009 | 1 | 1,551 | 401 | 86 | 0.1 |
| 2010 | 1 | 1,513 | 387 | 85 | 0.1 |
| 2011 | 1 | 1,523 | 401 | 86 | 0.1 |
| 2012 | 1 | 1,567 | 413 | 85 | 0.1 |
| 2013 | 1 | 1,581 | 412 | 85 | 0.1 |
| 2014 | 2 | 1,641 | 427 | 62 | 0.3 |
| 2015 | 1 | 1,693 | 420 | 86 | 0.1 |

County: county value. Kansas: state value. County Rank: highest county value ranked #1. (\$000): thousands of dollars. Nonmetro Kansas: Kansas total less Metropolitan Areas as defined by the Office of Management and Budget (OMB; released 2/28/2013). Per 1000: For nonmoney amounts, Per 1000=(county value / county population for the same year as the data) x 1000. \$ Per capita=(county value / county population for the same year as the data). Value= . indicates missing or suppressed data or value not calculated.

Business

ESTABLISHMENTS: 500 OR MORE EMPLOYEES

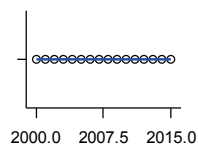

U.S. Census Bureau, County Business Patterns

| Year | County | State of Kansas | Non Metro Kansas | County Rank | Per 1000 or \$ Per Capita |
|------|--------|-----------------|------------------|-------------|---------------------------|
| 2000 | 0 | 143 | 33 | 105 | 0.0 |
| 2001 | 0 | 142 | 36 | 105 | 0.0 |
| 2002 | 0 | 145 | 35 | 105 | 0.0 |
| 2003 | 0 | 146 | 32 | 105 | 0.0 |
| 2004 | 0 | 152 | 36 | 105 | 0.0 |
| 2005 | 0 | 155 | 38 | 105 | 0.0 |
| 2006 | 0 | 162 | 45 | 105 | 0.0 |
| 2007 | 0 | 171 | 46 | 105 | 0.0 |
| 2008 | 0 | 182 | 51 | 105 | 0.0 |
| 2009 | 0 | 171 | 44 | 105 | 0.0 |
| 2010 | 0 | 161 | 47 | 105 | 0.0 |
| 2011 | 0 | 156 | 50 | 105 | 0.0 |
| 2012 | 0 | 158 | 51 | 105 | 0.0 |
| 2013 | 0 | 168 | 51 | 105 | 0.0 |
| 2014 | 0 | 180 | 54 | 105 | 0.0 |
| 2015 | 0 | 179 | 52 | 105 | 0.0 |

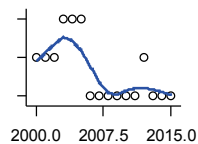

ESTABLISHMENTS: FORESTRY, FISHING, HUNTING, AND AG SUPPORT

U.S. Census Bureau, County Business Patterns

| Year | County | State of Kansas | Non Metro Kansas | County Rank | Per 1000 or \$ Per Capita |
|------|--------|-----------------|------------------|-------------|---------------------------|
| 2000 | 1 | 190 | 148 | 74 | 0.1 |
| 2001 | 1 | 217 | 168 | 80 | 0.1 |
| 2002 | 1 | 224 | 174 | 84 | 0.1 |
| 2003 | 2 | 217 | 172 | 54 | 0.2 |
| 2004 | 2 | 211 | 163 | 53 | 0.2 |
| 2005 | 2 | 188 | 146 | 45 | 0.2 |
| 2006 | 0 | 193 | 155 | 105 | 0.0 |
| 2007 | 0 | 212 | 167 | 105 | 0.0 |
| 2008 | 0 | 197 | 155 | 105 | 0.0 |
| 2009 | 0 | 191 | 152 | 105 | 0.0 |
| 2010 | 0 | 192 | 158 | 105 | 0.0 |
| 2011 | 0 | 193 | 155 | 105 | 0.0 |
| 2012 | 1 | 204 | 161 | 85 | 0.1 |
| 2013 | 0 | 208 | 163 | 105 | 0.0 |
| 2014 | 0 | 194 | 150 | 105 | 0.0 |
| 2015 | 0 | 192 | 148 | 105 | 0.0 |

County: county value. Kansas: state value. County Rank: highest county value ranked #1. (\$000): thousands of dollars. Nonmetro Kansas: Kansas total less Metropolitan Areas as defined by the Office of Management and Budget (OMB; released 2/28/2013). Per 1000: For nonmoney amounts, Per 1000=(county value / county population for the same year as the data) x 1000. \$ Per capita=(county value / county population for the same year as the data). Value= . indicates missing or suppressed data or value not calculated.

Business

ESTABLISHMENTS: MINING

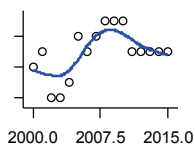

U.S. Census Bureau, County Business Patterns

| Year | County | State of Kansas | Non Metro Kansas | County Rank | Per 1000 or \$ Per Capita |
|------|--------|-----------------|------------------|-------------|---------------------------|
| 2000 | 8 | 868 | 609 | 31 | 1.0 |
| 2001 | 9 | 878 | 613 | 29 | 1.1 |
| 2002 | 6 | 847 | 606 | 36 | 0.7 |
| 2003 | 6 | 864 | 627 | 37 | 0.7 |
| 2004 | 7 | 880 | 638 | 34 | 0.9 |
| 2005 | 10 | 941 | 687 | 25 | 1.2 |
| 2006 | 9 | 991 | 723 | 30 | 1.1 |
| 2007 | 10 | 1,000 | 746 | 28 | 1.2 |
| 2008 | 11 | 1,047 | 785 | 29 | 1.3 |
| 2009 | 11 | 1,016 | 759 | 29 | 1.4 |
| 2010 | 11 | 1,009 | 750 | 28 | 1.4 |
| 2011 | 9 | 1,013 | 748 | 32 | 1.1 |
| 2012 | 9 | 1,048 | 772 | 30 | 1.1 |
| 2013 | 9 | 1,060 | 784 | 31 | 1.1 |
| 2014 | 9 | 1,102 | 808 | 32 | 1.1 |
| 2015 | 9 | 1,069 | 791 | 32 | 1.2 |

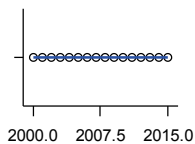

ESTABLISHMENTS: UTILITIES

U.S. Census Bureau, County Business Patterns

| Year | County | State of Kansas | Non Metro Kansas | County Rank | Per 1000 or \$ Per Capita |
|------|--------|-----------------|------------------|-------------|---------------------------|
| 2000 | 0 | 274 | 195 | 105 | 0.0 |
| 2001 | 0 | 290 | 207 | 105 | 0.0 |
| 2002 | 0 | 278 | 199 | 105 | 0.0 |
| 2003 | 0 | 268 | 184 | 105 | 0.0 |
| 2004 | 0 | 247 | 168 | 105 | 0.0 |
| 2005 | 0 | 254 | 175 | 105 | 0.0 |
| 2006 | 0 | 248 | 172 | 105 | 0.0 |
| 2007 | 0 | 222 | 160 | 105 | 0.0 |
| 2008 | 0 | 244 | 169 | 105 | 0.0 |
| 2009 | 0 | 222 | 155 | 105 | 0.0 |
| 2010 | 0 | 197 | 130 | 105 | 0.0 |
| 2011 | 0 | 230 | 158 | 105 | 0.0 |
| 2012 | 0 | 232 | 158 | 105 | 0.0 |
| 2013 | 0 | 234 | 161 | 105 | 0.0 |
| 2014 | 0 | 232 | 162 | 105 | 0.0 |
| 2015 | 0 | 237 | 167 | 105 | 0.0 |

County: county value. Kansas: state value. County Rank: highest county value ranked #1. (\$000): thousands of dollars. Nonmetro Kansas: Kansas total less Metropolitan Areas as defined by the Office of Management and Budget (OMB; released 2/28/2013). Per 1000: For nonmoney amounts, Per 1000=(county value / county population for the same year as the data) x 1000. \$ Per capita=(county value / county population for the same year as the data). Value= . indicates missing or suppressed data or value not calculated.

Business

ESTABLISHMENTS: CONSTRUCTION

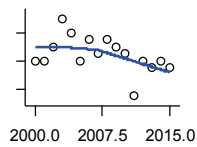

U.S. Census Bureau, County Business Patterns

| Year | County | State of Kansas | Non Metro Kansas | County Rank | Per 1000 or \$ Per Capita |
|------|--------|-----------------|------------------|-------------|---------------------------|
| 2000 | 32 | 7,703 | 2,643 | 43 | 3.9 |
| 2001 | 32 | 7,449 | 2,548 | 42 | 3.9 |
| 2002 | 34 | 7,519 | 2,486 | 38 | 4.2 |
| 2003 | 38 | 7,722 | 2,535 | 33 | 4.6 |
| 2004 | 36 | 7,887 | 2,531 | 36 | 4.4 |
| 2005 | 32 | 8,032 | 2,534 | 42 | 4.0 |
| 2006 | 35 | 8,031 | 2,519 | 38 | 4.4 |
| 2007 | 33 | 8,057 | 2,578 | 39 | 4.1 |
| 2008 | 35 | 7,831 | 2,553 | 39 | 4.3 |
| 2009 | 34 | 7,342 | 2,480 | 40 | 4.2 |
| 2010 | 33 | 7,064 | 2,417 | 39 | 4.1 |
| 2011 | 27 | 6,774 | 2,377 | 41 | 3.4 |
| 2012 | 32 | 6,741 | 2,403 | 37 | 4.0 |
| 2013 | 31 | 6,802 | 2,403 | 40 | 4.0 |
| 2014 | 32 | 6,920 | 2,394 | 35 | 4.1 |
| 2015 | 31 | 7,014 | 2,382 | 36 | 4.0 |

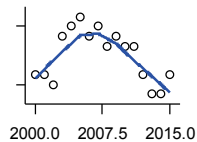

ESTABLISHMENTS: MANUFACTURING

U.S. Census Bureau, County Business Patterns

| Year | County | State of Kansas | Non Metro Kansas | County Rank | Per 1000 or \$ Per Capita |
|------|--------|-----------------|------------------|-------------|---------------------------|
| 2000 | 11 | 3,229 | 1,314 | 45 | 1.4 |
| 2001 | 11 | 3,240 | 1,322 | 44 | 1.3 |
| 2002 | 10 | 3,181 | 1,290 | 51 | 1.2 |
| 2003 | 15 | 3,159 | 1,291 | 39 | 1.8 |
| 2004 | 16 | 3,179 | 1,313 | 38 | 2.0 |
| 2005 | 17 | 3,128 | 1,276 | 38 | 2.1 |
| 2006 | 15 | 3,165 | 1,288 | 38 | 1.9 |
| 2007 | 16 | 3,184 | 1,316 | 39 | 2.0 |
| 2008 | 14 | 3,171 | 1,294 | 40 | 1.7 |
| 2009 | 15 | 3,026 | 1,240 | 39 | 1.9 |
| 2010 | 14 | 2,955 | 1,221 | 39 | 1.7 |
| 2011 | 14 | 2,877 | 1,193 | 40 | 1.7 |
| 2012 | 11 | 2,889 | 1,195 | 43 | 1.4 |
| 2013 | 9 | 2,836 | 1,163 | 52 | 1.1 |
| 2014 | 9 | 2,831 | 1,165 | 51 | 1.1 |
| 2015 | 11 | 2,817 | 1,159 | 46 | 1.4 |

County: county value. Kansas: state value. County Rank: highest county value ranked #1. (\$000): thousands of dollars. Nonmetro Kansas: Kansas total less Metropolitan Areas as defined by the Office of Management and Budget (OMB; released 2/28/2013). Per 1000: For nonmoney amounts, Per 1000=(county value / county population for the same year as the data) x 1000. \$ Per capita=(county value / county population for the same year as the data). Value= . indicates missing or suppressed data or value not calculated.

Business

ESTABLISHMENTS: WHOLESALE TRADE

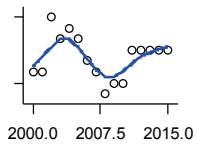

U.S. Census Bureau, County Business Patterns

| Year | County | State of Kansas | Non Metro Kansas | County Rank | Per 1000 or \$ Per Capita |
|------|--------|-----------------|------------------|-------------|---------------------------|
| 2000 | 11 | 4,876 | 1,781 | 72 | 1.4 |
| 2001 | 11 | 4,811 | 1,775 | 72 | 1.3 |
| 2002 | 16 | 4,719 | 1,743 | 55 | 2.0 |
| 2003 | 14 | 4,590 | 1,626 | 58 | 1.7 |
| 2004 | 15 | 4,553 | 1,627 | 54 | 1.9 |
| 2005 | 14 | 4,541 | 1,613 | 58 | 1.7 |
| 2006 | 12 | 4,517 | 1,591 | 58 | 1.5 |
| 2007 | 11 | 4,555 | 1,619 | 70 | 1.4 |
| 2008 | 9 | 4,501 | 1,611 | 81 | 1.1 |
| 2009 | 10 | 4,437 | 1,603 | 77 | 1.2 |
| 2010 | 10 | 4,432 | 1,598 | 74 | 1.2 |
| 2011 | 13 | 4,400 | 1,647 | 59 | 1.6 |
| 2012 | 13 | 4,563 | 1,740 | 64 | 1.6 |
| 2013 | 13 | 4,501 | 1,726 | 60 | 1.7 |
| 2014 | 13 | 4,497 | 1,733 | 61 | 1.6 |
| 2015 | 13 | 4,459 | 1,740 | 61 | 1.7 |

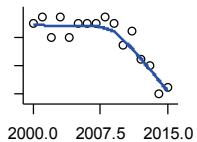

ESTABLISHMENTS: RETAIL TRADE

U.S. Census Bureau, County Business Patterns

| Year | County | State of Kansas | Non Metro Kansas | County Rank | Per 1000 or \$ Per Capita |
|------|--------|-----------------|------------------|-------------|---------------------------|
| 2000 | 42 | 12,261 | 5,305 | 53 | 5.2 |
| 2001 | 43 | 12,206 | 5,273 | 54 | 5.2 |
| 2002 | 40 | 11,980 | 5,148 | 55 | 4.9 |
| 2003 | 43 | 11,834 | 5,115 | 49 | 5.3 |
| 2004 | 40 | 11,748 | 5,036 | 55 | 4.9 |
| 2005 | 42 | 11,562 | 4,903 | 49 | 5.2 |
| 2006 | 42 | 11,367 | 4,770 | 49 | 5.2 |
| 2007 | 42 | 11,306 | 4,718 | 48 | 5.2 |
| 2008 | 43 | 10,978 | 4,556 | 45 | 5.3 |
| 2009 | 42 | 10,760 | 4,436 | 45 | 5.2 |
| 2010 | 39 | 10,727 | 4,410 | 49 | 4.8 |
| 2011 | 41 | 10,655 | 4,359 | 45 | 5.1 |
| 2012 | 37 | 10,585 | 4,272 | 50 | 4.7 |
| 2013 | 36 | 10,433 | 4,212 | 53 | 4.6 |
| 2014 | 32 | 10,391 | 4,139 | 59 | 4.1 |
| 2015 | 33 | 10,327 | 4,130 | 57 | 4.2 |

County: county value. Kansas: state value. County Rank: highest county value ranked #1. (\$000): thousands of dollars. Nonmetro Kansas: Kansas total less Metropolitan Areas as defined by the Office of Management and Budget (OMB; released 2/28/2013). Per 1000: For nonmoney amounts, Per 1000=(county value / county population for the same year as the data) x 1000. \$ Per capita=(county value / county population for the same year as the data). Value= . indicates missing or suppressed data or value not calculated.

Business

**ESTABLISHMENTS:
TRANSPORTATION &
WAREHOUSING**

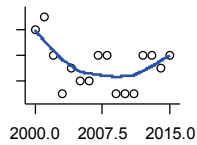

U.S. Census Bureau, County Business Patterns

| Year | County | State of Kansas | Non Metro Kansas | County Rank | Per 1000 or \$ Per Capita |
|------|--------|-----------------|------------------|-------------|---------------------------|
| 2000 | 14 | 2,474 | 1,298 | 47 | 1.7 |
| 2001 | 15 | 2,463 | 1,303 | 42 | 1.8 |
| 2002 | 12 | 2,461 | 1,290 | 56 | 1.5 |
| 2003 | 9 | 2,576 | 1,310 | 72 | 1.1 |
| 2004 | 11 | 2,651 | 1,340 | 62 | 1.4 |
| 2005 | 10 | 2,632 | 1,345 | 63 | 1.2 |
| 2006 | 10 | 2,626 | 1,321 | 65 | 1.2 |
| 2007 | 12 | 2,664 | 1,334 | 56 | 1.5 |
| 2008 | 12 | 2,675 | 1,353 | 54 | 1.5 |
| 2009 | 9 | 2,635 | 1,336 | 70 | 1.1 |
| 2010 | 9 | 2,615 | 1,335 | 67 | 1.1 |
| 2011 | 9 | 2,579 | 1,308 | 66 | 1.1 |
| 2012 | 12 | 2,519 | 1,271 | 52 | 1.5 |
| 2013 | 12 | 2,492 | 1,252 | 51 | 1.5 |
| 2014 | 11 | 2,518 | 1,261 | 54 | 1.4 |
| 2015 | 12 | 2,554 | 1,278 | 48 | 1.5 |

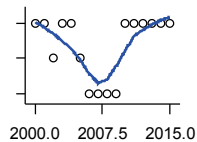

ESTABLISHMENTS: INFORMATION

U.S. Census Bureau, County Business Patterns

| Year | County | State of Kansas | Non Metro Kansas | County Rank | Per 1000 or \$ Per Capita |
|------|--------|-----------------|------------------|-------------|---------------------------|
| 2000 | 4 | 1,542 | 587 | 75 | 0.5 |
| 2001 | 4 | 1,556 | 572 | 73 | 0.5 |
| 2002 | 3 | 1,517 | 555 | 80 | 0.4 |
| 2003 | 4 | 1,516 | 566 | 67 | 0.5 |
| 2004 | 4 | 1,518 | 560 | 65 | 0.5 |
| 2005 | 3 | 1,519 | 542 | 73 | 0.4 |
| 2006 | 2 | 1,549 | 563 | 93 | 0.2 |
| 2007 | 2 | 1,504 | 533 | 87 | 0.2 |
| 2008 | 2 | 1,468 | 527 | 87 | 0.2 |
| 2009 | 2 | 1,420 | 515 | 87 | 0.2 |
| 2010 | 4 | 1,437 | 534 | 61 | 0.5 |
| 2011 | 4 | 1,428 | 546 | 63 | 0.5 |
| 2012 | 4 | 1,387 | 522 | 61 | 0.5 |
| 2013 | 4 | 1,337 | 494 | 61 | 0.5 |
| 2014 | 4 | 1,335 | 504 | 61 | 0.5 |
| 2015 | 4 | 1,359 | 519 | 61 | 0.5 |

County: county value. Kansas: state value. County Rank: highest county value ranked #1. (\$000): thousands of dollars. Nonmetro Kansas: Kansas total less Metropolitan Areas as defined by the Office of Management and Budget (OMB; released 2/28/2013). Per 1000: For nonmoney amounts, Per 1000=(county value / county population for the same year as the data) x 1000. \$ Per capita=(county value / county population for the same year as the data). Value= . indicates missing or suppressed data or value not calculated.

Business

**ESTABLISHMENTS:
FINANCE & INSURANCE**

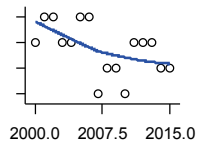

U.S. Census Bureau, County Business Patterns

| Year | County | State of Kansas | Non Metro Kansas | County Rank | Per 1000 or \$ Per Capita |
|------|--------|-----------------|------------------|-------------|---------------------------|
| 2000 | 16 | 5,209 | 1,871 | 55 | 2.0 |
| 2001 | 17 | 5,178 | 1,848 | 53 | 2.1 |
| 2002 | 17 | 5,496 | 1,929 | 51 | 2.1 |
| 2003 | 16 | 5,569 | 1,926 | 54 | 2.0 |
| 2004 | 16 | 5,572 | 1,932 | 56 | 2.0 |
| 2005 | 17 | 5,708 | 1,983 | 51 | 2.1 |
| 2006 | 17 | 5,877 | 2,000 | 51 | 2.1 |
| 2007 | 14 | 6,017 | 2,062 | 65 | 1.7 |
| 2008 | 15 | 6,010 | 2,059 | 60 | 1.8 |
| 2009 | 15 | 5,933 | 2,026 | 58 | 1.9 |
| 2010 | 14 | 5,872 | 2,009 | 65 | 1.7 |
| 2011 | 16 | 5,854 | 2,018 | 53 | 2.0 |
| 2012 | 16 | 5,993 | 2,056 | 56 | 2.0 |
| 2013 | 16 | 5,903 | 2,021 | 54 | 2.0 |
| 2014 | 15 | 5,894 | 2,025 | 59 | 1.9 |
| 2015 | 15 | 5,932 | 2,022 | 61 | 1.9 |

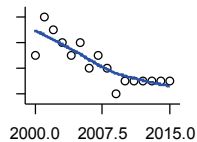

**ESTABLISHMENTS: REAL ESTATE,
RENTAL, AND LEASING**

U.S. Census Bureau, County Business Patterns

| Year | County | State of Kansas | Non Metro Kansas | County Rank | Per 1000 or \$ Per Capita |
|------|--------|-----------------|------------------|-------------|---------------------------|
| 2000 | 4 | 2,733 | 715 | 57 | 0.5 |
| 2001 | 7 | 2,849 | 748 | 45 | 0.9 |
| 2002 | 6 | 2,952 | 753 | 45 | 0.7 |
| 2003 | 5 | 3,007 | 745 | 50 | 0.6 |
| 2004 | 4 | 3,108 | 730 | 56 | 0.5 |
| 2005 | 5 | 3,203 | 743 | 52 | 0.6 |
| 2006 | 3 | 3,268 | 764 | 62 | 0.4 |
| 2007 | 4 | 3,286 | 754 | 54 | 0.5 |
| 2008 | 3 | 3,239 | 770 | 61 | 0.4 |
| 2009 | 1 | 3,122 | 754 | 89 | 0.1 |
| 2010 | 2 | 3,050 | 737 | 75 | 0.2 |
| 2011 | 2 | 3,002 | 723 | 74 | 0.2 |
| 2012 | 2 | 2,981 | 723 | 74 | 0.3 |
| 2013 | 2 | 3,046 | 752 | 76 | 0.3 |
| 2014 | 2 | 3,135 | 775 | 79 | 0.3 |
| 2015 | 2 | 3,179 | 784 | 79 | 0.3 |

County: county value. Kansas: state value. County Rank: highest county value ranked #1. (\$000): thousands of dollars. Nonmetro Kansas: Kansas total less Metropolitan Areas as defined by the Office of Management and Budget (OMB; released 2/28/2013). Per 1000: For nonmoney amounts, Per 1000=(county value / county population for the same year as the data) x 1000. \$ Per capita=(county value / county population for the same year as the data). Value= . indicates missing or suppressed data or value not calculated.

Business

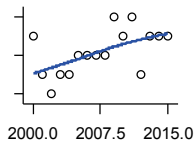

**ESTABLISHMENTS:
PROFESSIONAL, SCIENTIFIC, AND
TECHNICAL SERVICES**

U.S. Census Bureau, County Business
Patterns

| Year | County | State of Kansas | Non Metro Kansas | County Rank | Per 1000 or \$ Per Capita |
|------|--------|--------------------|------------------------|----------------|---------------------------------|
| 2000 | 15 | 6,424 | 1,716 | 51 | 1.8 |
| 2001 | 13 | 6,492 | 1,694 | 58 | 1.6 |
| 2002 | 12 | 6,719 | 1,716 | 62 | 1.5 |
| 2003 | 13 | 6,793 | 1,748 | 62 | 1.6 |
| 2004 | 13 | 7,025 | 1,742 | 60 | 1.6 |
| 2005 | 14 | 7,087 | 1,729 | 58 | 1.7 |
| 2006 | 14 | 7,231 | 1,760 | 58 | 1.7 |
| 2007 | 14 | 7,329 | 1,761 | 58 | 1.7 |
| 2008 | 14 | 7,133 | 1,702 | 55 | 1.7 |
| 2009 | 16 | 7,122 | 1,719 | 46 | 2.0 |
| 2010 | 15 | 7,172 | 1,719 | 48 | 1.9 |
| 2011 | 16 | 7,115 | 1,706 | 45 | 2.0 |
| 2012 | 13 | 7,122 | 1,707 | 58 | 1.6 |
| 2013 | 15 | 7,129 | 1,727 | 50 | 1.9 |
| 2014 | 15 | 7,206 | 1,715 | 51 | 1.9 |
| 2015 | 15 | 7,184 | 1,710 | 50 | 1.9 |

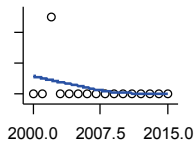

**ESTABLISHMENTS: MANAGEMENT
OF COMPANIES AND ENTERPRISES**

U.S. Census Bureau, County Business
Patterns

| Year | County | State of Kansas | Non Metro Kansas | County Rank | Per 1000 or \$ Per Capita |
|------|--------|--------------------|------------------------|----------------|---------------------------------|
| 2000 | 0 | 622 | 154 | 105 | 0.0 |
| 2001 | 0 | 593 | 150 | 105 | 0.0 |
| 2002 | 1 | 597 | 153 | 63 | 0.1 |
| 2003 | 0 | 561 | 135 | 105 | 0.0 |
| 2004 | 0 | 569 | 150 | 105 | 0.0 |
| 2005 | 0 | 543 | 144 | 105 | 0.0 |
| 2006 | 0 | 542 | 137 | 105 | 0.0 |
| 2007 | 0 | 550 | 140 | 105 | 0.0 |
| 2008 | 0 | 553 | 150 | 105 | 0.0 |
| 2009 | 0 | 575 | 149 | 105 | 0.0 |
| 2010 | 0 | 567 | 144 | 105 | 0.0 |
| 2011 | 0 | 552 | 147 | 105 | 0.0 |
| 2012 | 0 | 593 | 147 | 105 | 0.0 |
| 2013 | 0 | 590 | 147 | 105 | 0.0 |
| 2014 | 0 | 603 | 149 | 105 | 0.0 |
| 2015 | 0 | 613 | 154 | 105 | 0.0 |

County: county value. Kansas: state value. County Rank: highest county value ranked #1. (\$000): thousands of dollars. Nonmetro Kansas: Kansas total less Metropolitan Areas as defined by the Office of Management and Budget (OMB; released 2/28/2013). Per 1000: For nonmoney amounts, Per 1000=(county value / county population for the same year as the data) x 1000. \$ Per capita=(county value / county population for the same year as the data). Value= . indicates missing or suppressed data or value not calculated.

Business

ESTABLISHMENTS: ADMIN, SUPPORT, WASTE MGMT., AND REMEDIATION

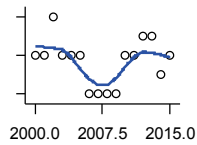

U.S. Census Bureau, County Business Patterns

| Year | County | State of Kansas | Non Metro Kansas | County Rank | Per 1000 or \$ Per Capita |
|------|--------|-----------------|------------------|-------------|---------------------------|
| 2000 | 5 | 3,307 | 903 | 65 | 0.6 |
| 2001 | 5 | 3,421 | 947 | 64 | 0.6 |
| 2002 | 7 | 3,232 | 902 | 53 | 0.9 |
| 2003 | 5 | 3,189 | 877 | 68 | 0.6 |
| 2004 | 5 | 3,301 | 907 | 64 | 0.6 |
| 2005 | 5 | 3,342 | 911 | 62 | 0.6 |
| 2006 | 3 | 3,395 | 909 | 83 | 0.4 |
| 2007 | 3 | 3,522 | 948 | 85 | 0.4 |
| 2008 | 3 | 3,587 | 966 | 85 | 0.4 |
| 2009 | 3 | 3,505 | 927 | 85 | 0.4 |
| 2010 | 5 | 3,494 | 926 | 68 | 0.6 |
| 2011 | 5 | 3,447 | 933 | 69 | 0.6 |
| 2012 | 6 | 3,462 | 925 | 54 | 0.8 |
| 2013 | 6 | 3,489 | 930 | 55 | 0.8 |
| 2014 | 4 | 3,569 | 964 | 75 | 0.5 |
| 2015 | 5 | 3,630 | 992 | 66 | 0.6 |

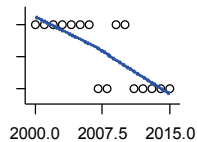

ESTABLISHMENTS: EDUCATIONAL SERVICES

U.S. Census Bureau, County Business Patterns

| Year | County | State of Kansas | Non Metro Kansas | County Rank | Per 1000 or \$ Per Capita |
|------|--------|-----------------|------------------|-------------|---------------------------|
| 2000 | 2 | 604 | 157 | 45 | 0.2 |
| 2001 | 2 | 625 | 171 | 49 | 0.2 |
| 2002 | 2 | 666 | 168 | 46 | 0.2 |
| 2003 | 2 | 663 | 175 | 44 | 0.2 |
| 2004 | 2 | 690 | 175 | 44 | 0.2 |
| 2005 | 2 | 699 | 171 | 41 | 0.2 |
| 2006 | 2 | 698 | 178 | 46 | 0.2 |
| 2007 | 1 | 691 | 168 | 68 | 0.1 |
| 2008 | 1 | 692 | 160 | 67 | 0.1 |
| 2009 | 2 | 690 | 153 | 43 | 0.2 |
| 2010 | 2 | 700 | 151 | 44 | 0.2 |
| 2011 | 1 | 711 | 152 | 66 | 0.1 |
| 2012 | 1 | 724 | 148 | 67 | 0.1 |
| 2013 | 1 | 735 | 156 | 68 | 0.1 |
| 2014 | 1 | 722 | 155 | 66 | 0.1 |
| 2015 | 1 | 754 | 155 | 66 | 0.1 |

County: county value. Kansas: state value. County Rank: highest county value ranked #1. (\$000): thousands of dollars. Nonmetro Kansas: Kansas total less Metropolitan Areas as defined by the Office of Management and Budget (OMB; released 2/28/2013). Per 1000: For nonmoney amounts, Per 1000=(county value / county population for the same year as the data) x 1000. \$ Per capita=(county value / county population for the same year as the data). Value= . indicates missing or suppressed data or value not calculated.

Business

ESTABLISHMENTS: HEALTH CARE AND SOCIAL ASSISTANCE

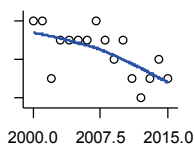

U.S. Census Bureau, County Business Patterns

| Year | County | State of Kansas | Non Metro Kansas | County Rank | Per 1000 or \$ Per Capita |
|------|--------|-----------------|------------------|-------------|---------------------------|
| 2000 | 25 | 6,564 | 2,619 | 45 | 3.1 |
| 2001 | 25 | 6,636 | 2,618 | 45 | 3.1 |
| 2002 | 22 | 7,052 | 2,804 | 53 | 2.7 |
| 2003 | 24 | 7,129 | 2,817 | 49 | 2.9 |
| 2004 | 24 | 7,239 | 2,837 | 50 | 3.0 |
| 2005 | 24 | 7,412 | 2,877 | 51 | 3.0 |
| 2006 | 24 | 7,477 | 2,880 | 51 | 3.0 |
| 2007 | 25 | 7,661 | 2,894 | 50 | 3.1 |
| 2008 | 24 | 7,651 | 2,839 | 52 | 2.9 |
| 2009 | 23 | 7,696 | 2,814 | 52 | 2.8 |
| 2010 | 24 | 7,751 | 2,857 | 53 | 3.0 |
| 2011 | 22 | 7,804 | 2,847 | 53 | 2.7 |
| 2012 | 21 | 7,973 | 2,824 | 53 | 2.7 |
| 2013 | 22 | 7,877 | 2,758 | 50 | 2.8 |
| 2014 | 23 | 7,809 | 2,706 | 49 | 2.9 |
| 2015 | 22 | 8,103 | 2,714 | 49 | 2.8 |

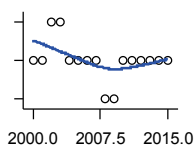

ESTABLISHMENTS: ARTS, ENTERTAINMENT, AND RECREATION

U.S. Census Bureau, County Business Patterns

| Year | County | State of Kansas | Non Metro Kansas | County Rank | Per 1000 or \$ Per Capita |
|------|--------|-----------------|------------------|-------------|---------------------------|
| 2000 | 1 | 981 | 423 | 98 | 0.1 |
| 2001 | 1 | 1,009 | 437 | 97 | 0.1 |
| 2002 | 2 | 1,054 | 445 | 89 | 0.2 |
| 2003 | 2 | 1,045 | 448 | 89 | 0.2 |
| 2004 | 1 | 1,082 | 449 | 101 | 0.1 |
| 2005 | 1 | 1,109 | 448 | 100 | 0.1 |
| 2006 | 1 | 1,080 | 449 | 101 | 0.1 |
| 2007 | 1 | 1,092 | 448 | 100 | 0.1 |
| 2008 | 0 | 1,062 | 426 | 105 | 0.0 |
| 2009 | 0 | 1,063 | 424 | 105 | 0.0 |
| 2010 | 1 | 1,018 | 411 | 99 | 0.1 |
| 2011 | 1 | 997 | 395 | 100 | 0.1 |
| 2012 | 1 | 1,000 | 395 | 100 | 0.1 |
| 2013 | 1 | 1,009 | 384 | 100 | 0.1 |
| 2014 | 1 | 1,030 | 371 | 101 | 0.1 |
| 2015 | 1 | 1,031 | 365 | 101 | 0.1 |

County: county value. Kansas: state value. County Rank: highest county value ranked #1. (\$000): thousands of dollars. Nonmetro Kansas: Kansas total less Metropolitan Areas as defined by the Office of Management and Budget (OMB; released 2/28/2013). Per 1000: For nonmoney amounts, Per 1000=(county value / county population for the same year as the data) x 1000. \$ Per capita=(county value / county population for the same year as the data). Value= . indicates missing or suppressed data or value not calculated.

Business

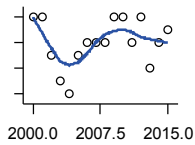

**ESTABLISHMENTS:
ACCOMMODATION AND FOOD
SERVICES**

U.S. Census Bureau, County Business
Patterns

| Year | County | State of Kansas | Non Metro Kansas | County Rank | Per 1000 or \$ Per Capita |
|------|--------|--------------------|------------------------|----------------|---------------------------------|
| 2000 | 18 | 5,536 | 2,259 | 54 | 2.2 |
| 2001 | 18 | 5,551 | 2,222 | 53 | 2.2 |
| 2002 | 15 | 5,610 | 2,229 | 59 | 1.8 |
| 2003 | 13 | 5,635 | 2,241 | 62 | 1.6 |
| 2004 | 12 | 5,681 | 2,214 | 66 | 1.5 |
| 2005 | 15 | 5,776 | 2,224 | 59 | 1.9 |
| 2006 | 16 | 5,745 | 2,186 | 58 | 2.0 |
| 2007 | 16 | 5,877 | 2,155 | 54 | 2.0 |
| 2008 | 16 | 5,843 | 2,114 | 54 | 2.0 |
| 2009 | 18 | 5,794 | 2,093 | 51 | 2.2 |
| 2010 | 18 | 5,898 | 2,108 | 49 | 2.2 |
| 2011 | 16 | 5,958 | 2,131 | 55 | 2.0 |
| 2012 | 18 | 5,951 | 2,116 | 51 | 2.3 |
| 2013 | 14 | 6,061 | 2,142 | 57 | 1.8 |
| 2014 | 16 | 5,985 | 2,099 | 54 | 2.0 |
| 2015 | 17 | 6,034 | 2,126 | 50 | 2.2 |

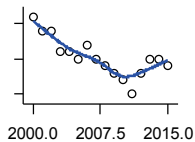

**ESTABLISHMENTS: OTHER
SERVICES**

U.S. Census Bureau, County Business
Patterns

| Year | County | State of Kansas | Non Metro Kansas | County Rank | Per 1000 or \$ Per Capita |
|------|--------|--------------------|------------------------|----------------|---------------------------------|
| 2000 | 26 | 8,423 | 3,700 | 63 | 3.2 |
| 2001 | 24 | 8,310 | 3,672 | 68 | 2.9 |
| 2002 | 24 | 8,552 | 3,706 | 70 | 2.9 |
| 2003 | 21 | 8,411 | 3,651 | 75 | 2.6 |
| 2004 | 21 | 8,343 | 3,644 | 72 | 2.6 |
| 2005 | 20 | 8,321 | 3,616 | 75 | 2.5 |
| 2006 | 22 | 8,225 | 3,534 | 69 | 2.7 |
| 2007 | 20 | 8,355 | 3,584 | 74 | 2.5 |
| 2008 | 19 | 8,104 | 3,450 | 76 | 2.3 |
| 2009 | 18 | 8,040 | 3,452 | 77 | 2.2 |
| 2010 | 17 | 7,998 | 3,428 | 81 | 2.1 |
| 2011 | 15 | 7,883 | 3,342 | 88 | 1.9 |
| 2012 | 18 | 7,913 | 3,349 | 77 | 2.3 |
| 2013 | 20 | 7,947 | 3,344 | 71 | 2.5 |
| 2014 | 20 | 7,943 | 3,330 | 72 | 2.5 |
| 2015 | 19 | 7,869 | 3,308 | 74 | 2.4 |

County: county value. Kansas: state value. County Rank: highest county value ranked #1. (\$000): thousands of dollars. Nonmetro Kansas: Kansas total less Metropolitan Areas as defined by the Office of Management and Budget (OMB; released 2/28/2013). Per 1000: For nonmoney amounts, Per 1000=(county value / county population for the same year as the data) x 1000. \$ Per capita=(county value / county population for the same year as the data). Value= . indicates missing or suppressed data or value not calculated.

Business

**TOTAL ANNUAL PAYROLL (\$000)
COUNTY BUSINESS PATTERNS**

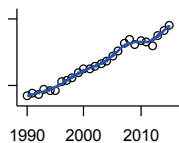

U.S. Census Bureau, County Business Patterns

| Year | County | State of Kansas | Non Metro Kansas | County Rank | Per 1000 or \$ Per Capita |
|------|--------|-----------------|------------------|-------------|---------------------------|
| 1990 | 15,259 | 17,487,316 | 4,503,687 | 65 | 1,955.5 |
| 1991 | 16,614 | 18,162,326 | 4,675,388 | 64 | 2,142.1 |
| 1992 | 16,127 | 19,244,346 | 4,958,980 | 69 | 2,051.0 |
| 1993 | 18,324 | 20,087,190 | 5,264,730 | 69 | 2,334.0 |
| 1994 | 18,028 | 21,201,652 | 5,625,804 | 71 | 2,302.1 |
| 1995 | 17,826 | 22,825,920 | 5,960,882 | 70 | 2,236.6 |
| 1996 | 21,770 | 24,613,884 | 6,292,593 | 66 | 2,726.4 |
| 1997 | 22,278 | 26,787,098 | 6,698,110 | 67 | 2,768.5 |
| 1998 | 23,568 | 28,747,576 | 6,972,782 | 67 | 2,931.3 |
| 1999 | 25,596 | 30,600,434 | 7,227,524 | 66 | 3,142.9 |
| 2000 | 27,367 | 31,990,762 | 7,644,608 | 66 | 3,374.5 |
| 2001 | 27,499 | 33,303,992 | 7,726,358 | 66 | 3,355.6 |
| 2002 | 28,715 | 33,152,962 | 7,641,537 | 63 | 3,526.3 |
| 2003 | 30,075 | 34,040,944 | 7,801,877 | 60 | 3,672.2 |
| 2004 | 30,747 | 35,725,812 | 8,401,594 | 61 | 3,795.5 |
| 2005 | 33,072 | 36,646,064 | 8,689,983 | 61 | 4,089.5 |
| 2006 | 35,636 | 39,251,388 | 9,298,540 | 60 | 4,441.7 |
| 2007 | 38,905 | 42,022,753 | . | 60 | 4,838.9 |
| 2008 | 40,633 | 43,984,689 | . | 61 | 4,980.8 |
| 2009 | 38,312 | 42,146,866 | . | 61 | 4,729.3 |
| 2010 | 40,070 | 42,686,303 | 10,452,586 | 62 | 4,945.7 |
| 2011 | 39,548 | 43,733,944 | . | 62 | 4,915.2 |
| 2012 | 38,022 | 45,608,072 | 11,384,354 | 63 | 4,805.6 |
| 2013 | 42,614 | 47,715,601 | 11,622,361 | 63 | 5,432.0 |
| 2014 | 44,646 | 49,712,832 | 12,135,725 | 63 | 5,665.7 |
| 2015 | 47,106 | 51,259,676 | 12,164,775 | 63 | 6,020.7 |

**TOTAL ANNUAL PAYROLL(\$000):
FORESTRY, FISHING, HUNTING, AND
AG SUPPORT**

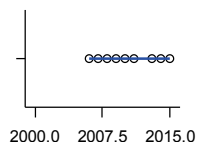

U.S. Census Bureau, County Business Patterns

| Year | County | State of Kansas | Non Metro Kansas | County Rank | Per 1000 or \$ Per Capita |
|------|--------|-----------------|------------------|-------------|---------------------------|
| 2000 | . | 13,551 | . | . | . |
| 2001 | . | . | . | . | . |
| 2002 | . | 16,528 | . | . | . |
| 2003 | . | 17,247 | . | . | . |
| 2004 | . | 17,552 | . | . | . |
| 2005 | . | 16,298 | . | . | . |
| 2006 | 0 | 17,908 | . | . | 0.0 |
| 2007 | 0 | 22,199 | . | . | 0.0 |
| 2008 | 0 | 21,359 | . | . | 0.0 |
| 2009 | 0 | 22,466 | . | . | 0.0 |
| 2010 | 0 | 22,753 | . | . | 0.0 |
| 2011 | 0 | 23,320 | . | . | 0.0 |
| 2012 | . | 27,492 | . | . | . |
| 2013 | 0 | 30,360 | . | . | 0.0 |
| 2014 | 0 | 34,862 | . | . | 0.0 |
| 2015 | 0 | 35,980 | . | . | 0.0 |

County: county value. Kansas: state value. County Rank: highest county value ranked #1. (\$000): thousands of dollars. Nonmetro Kansas: Kansas total less Metropolitan Areas as defined by the Office of Management and Budget (OMB; released 2/28/2013). Per 1000: For nonmoney amounts, Per 1000=(county value / county population for the same year as the data) x 1000. \$ Per capita=(county value / county population for the same year as the data). Value= . indicates missing or suppressed data or value not calculated.

Business

**TOTAL ANNUAL PAYROLL(\$000):
MINING**

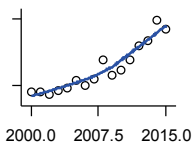

U.S. Census Bureau, County Business Patterns

| Year | County | State of Kansas | Non Metro Kansas | County Rank | Per 1000 or \$ Per Capita |
|------|--------|-----------------|------------------|-------------|---------------------------|
| 2000 | 337 | 240,079 | . | . | 41.6 |
| 2001 | 358 | 273,838 | . | . | 43.7 |
| 2002 | 280 | 262,277 | . | . | 34.4 |
| 2003 | 368 | 290,652 | . | . | 44.9 |
| 2004 | 445 | 326,997 | . | . | 54.9 |
| 2005 | 611 | 381,069 | . | . | 75.6 |
| 2006 | 489 | 482,102 | . | . | 60.9 |
| 2007 | 643 | 551,751 | . | . | 80.0 |
| 2008 | 1,078 | 620,446 | . | . | 132.1 |
| 2009 | 729 | 465,070 | . | . | 90.0 |
| 2010 | 832 | 485,841 | . | . | 102.7 |
| 2011 | 1,073 | 541,536 | . | . | 133.4 |
| 2012 | 1,386 | 600,402 | . | . | 175.2 |
| 2013 | 1,518 | 599,788 | . | . | 193.5 |
| 2014 | 1,962 | 678,673 | . | . | 249.0 |
| 2015 | 1,763 | 552,658 | . | . | 225.3 |

**TOTAL ANNUAL PAYROLL(\$000):
UTILITIES**

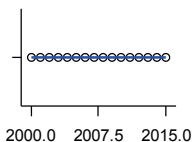

U.S. Census Bureau, County Business Patterns

| Year | County | State of Kansas | Non Metro Kansas | County Rank | Per 1000 or \$ Per Capita |
|------|--------|-----------------|------------------|-------------|---------------------------|
| 2000 | 0 | 410,313 | . | . | 0.0 |
| 2001 | 0 | 452,057 | . | . | 0.0 |
| 2002 | 0 | 377,559 | . | . | 0.0 |
| 2003 | 0 | 378,157 | . | . | 0.0 |
| 2004 | 0 | 377,809 | . | . | 0.0 |
| 2005 | 0 | 429,864 | . | . | 0.0 |
| 2006 | 0 | 443,999 | . | . | 0.0 |
| 2007 | 0 | 480,068 | . | . | 0.0 |
| 2008 | 0 | 541,066 | . | . | 0.0 |
| 2009 | 0 | 563,373 | . | . | 0.0 |
| 2010 | 0 | 512,628 | . | . | 0.0 |
| 2011 | 0 | 653,229 | . | . | 0.0 |
| 2012 | 0 | 625,451 | . | . | 0.0 |
| 2013 | 0 | 625,347 | . | . | 0.0 |
| 2014 | 0 | 610,960 | . | . | 0.0 |
| 2015 | 0 | 668,559 | . | . | 0.0 |

County: county value. Kansas: state value. County Rank: highest county value ranked #1. (\$000): thousands of dollars. Nonmetro Kansas: Kansas total less Metropolitan Areas as defined by the Office of Management and Budget (OMB; released 2/28/2013). Per 1000: For nonmoney amounts, Per 1000=(county value / county population for the same year as the data) x 1000. \$ Per capita=(county value / county population for the same year as the data). Value= . indicates missing or suppressed data or value not calculated.

Business

**TOTAL ANNUAL PAYROLL(\$000):
CONSTRUCTION**

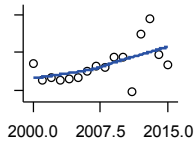

U.S. Census Bureau, County Business Patterns

| Year | County | State of Kansas | Non Metro Kansas | County Rank | Per 1000 or \$ Per Capita |
|------|--------|-----------------|------------------|-------------|---------------------------|
| 2000 | 2,209 | 2,256,057 | . | . | 272.4 |
| 2001 | 1,762 | 2,320,652 | . | . | 215.0 |
| 2002 | 1,840 | 2,302,229 | . | . | 226.0 |
| 2003 | 1,754 | 2,282,021 | . | . | 214.2 |
| 2004 | 1,815 | 2,302,854 | . | . | 224.0 |
| 2005 | 1,819 | 2,465,977 | . | . | 224.9 |
| 2006 | 2,014 | 2,700,351 | . | . | 251.0 |
| 2007 | 2,138 | 2,772,168 | . | . | 265.9 |
| 2008 | 2,116 | 2,950,073 | . | . | 259.4 |
| 2009 | 2,363 | 2,709,864 | . | . | 291.7 |
| 2010 | 2,382 | 2,553,555 | . | . | 294.0 |
| 2011 | 1,448 | 2,550,355 | . | . | 180.0 |
| 2012 | 2,972 | 2,733,284 | . | . | 375.6 |
| 2013 | 3,386 | 2,866,801 | . | . | 431.6 |
| 2014 | 2,451 | 3,135,814 | . | . | 311.0 |
| 2015 | 2,179 | 3,270,952 | . | . | 278.5 |

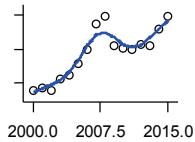

**TOTAL ANNUAL PAYROLL(\$000):
MANUFACTURING**

U.S. Census Bureau, County Business Patterns

| Year | County | State of Kansas | Non Metro Kansas | County Rank | Per 1000 or \$ Per Capita |
|------|--------|-----------------|------------------|-------------|---------------------------|
| 2000 | 4,593 | 7,015,414 | . | . | 566.3 |
| 2001 | 4,733 | 7,301,706 | . | . | 577.5 |
| 2002 | 4,545 | 6,802,605 | . | . | 558.1 |
| 2003 | 5,256 | 6,691,611 | . | . | 641.8 |
| 2004 | 5,452 | 6,985,656 | . | . | 673.0 |
| 2005 | 6,155 | 7,221,614 | . | . | 761.1 |
| 2006 | 6,967 | 7,621,873 | . | . | 868.4 |
| 2007 | 8,489 | 7,873,359 | . | . | 1,055.8 |
| 2008 | 8,905 | 8,441,541 | . | . | 1,091.6 |
| 2009 | 7,163 | 7,477,838 | . | . | 884.2 |
| 2010 | 7,041 | 7,556,955 | . | . | 869.0 |
| 2011 | 6,971 | 7,747,934 | . | . | 866.4 |
| 2012 | 7,240 | 7,704,851 | . | . | 915.1 |
| 2013 | 7,187 | 8,365,542 | . | . | 916.1 |
| 2014 | 8,203 | 8,787,306 | . | . | 1,041.0 |
| 2015 | 8,893 | 9,052,105 | . | . | 1,136.6 |

County: county value. Kansas: state value. County Rank: highest county value ranked #1. (\$000): thousands of dollars. Nonmetro Kansas: Kansas total less Metropolitan Areas as defined by the Office of Management and Budget (OMB; released 2/28/2013). Per 1000: For nonmoney amounts, Per 1000=(county value / county population for the same year as the data) x 1000. \$ Per capita=(county value / county population for the same year as the data). Value= . indicates missing or suppressed data or value not calculated.

Business

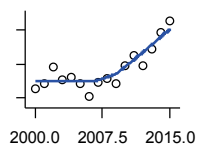

TOTAL ANNUAL PAYROLL(\$000):
WHOLESALE TRADE

U.S. Census Bureau, County Business Patterns

| Year | County | State of Kansas | Non Metro Kansas | County Rank | Per 1000 or \$ Per Capita |
|------|--------|-----------------|------------------|-------------|---------------------------|
| 2000 | 1,779 | 2,332,755 | . | . | 219.4 |
| 2001 | 1,915 | 2,283,169 | . | . | 233.7 |
| 2002 | 2,405 | 2,107,653 | . | . | 295.3 |
| 2003 | 2,048 | 2,622,701 | . | . | 250.1 |
| 2004 | 2,103 | 2,663,196 | . | . | 259.6 |
| 2005 | 1,915 | 2,345,990 | . | . | 236.8 |
| 2006 | 1,539 | 2,592,211 | . | . | 191.8 |
| 2007 | 1,965 | 2,682,542 | . | . | 244.4 |
| 2008 | 2,083 | 3,078,655 | . | . | 255.3 |
| 2009 | 1,921 | 2,940,949 | . | . | 237.1 |
| 2010 | 2,448 | 3,097,628 | . | . | 302.1 |
| 2011 | 2,735 | 3,305,811 | . | . | 339.9 |
| 2012 | 2,462 | 3,339,997 | . | . | 311.2 |
| 2013 | 2,922 | 3,460,512 | . | . | 372.5 |
| 2014 | 3,423 | 3,712,075 | . | . | 434.4 |
| 2015 | 3,766 | 3,760,189 | . | . | 481.3 |

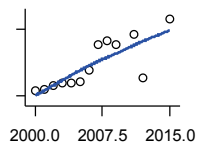

TOTAL ANNUAL PAYROLL(\$000):
RETAIL TRADE

U.S. Census Bureau, County Business Patterns

| Year | County | State of Kansas | Non Metro Kansas | County Rank | Per 1000 or \$ Per Capita |
|------|--------|-----------------|------------------|-------------|---------------------------|
| 2000 | 4,552 | 2,747,001 | . | . | 561.3 |
| 2001 | 4,652 | 2,813,226 | . | . | 567.7 |
| 2002 | 4,969 | 2,854,231 | . | . | 610.2 |
| 2003 | 5,194 | 2,773,674 | . | . | 634.2 |
| 2004 | 5,140 | 2,847,826 | . | . | 634.5 |
| 2005 | 5,283 | 2,952,196 | . | . | 653.3 |
| 2006 | 6,331 | 3,126,495 | . | . | 789.1 |
| 2007 | 8,621 | 3,201,169 | . | . | 1,072.3 |
| 2008 | 8,966 | 3,261,054 | . | . | 1,099.0 |
| 2009 | 8,584 | 3,232,246 | . | . | 1,059.6 |
| 2010 | . | 3,321,838 | . | . | . |
| 2011 | 9,524 | 3,384,607 | . | . | 1,183.7 |
| 2012 | 5,597 | 3,409,755 | . | . | 707.4 |
| 2013 | . | 3,483,752 | . | . | . |
| 2014 | . | 3,617,933 | . | . | . |
| 2015 | 10,934 | 3,712,165 | . | . | 1,397.5 |

County: county value. Kansas: state value. County Rank: highest county value ranked #1. (\$000): thousands of dollars. Nonmetro Kansas: Kansas total less Metropolitan Areas as defined by the Office of Management and Budget (OMB; released 2/28/2013). Per 1000: For nonmoney amounts, Per 1000=(county value / county population for the same year as the data) x 1000. \$ Per capita=(county value / county population for the same year as the data). Value= . indicates missing or suppressed data or value not calculated.

Business

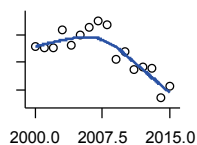

TOTAL ANNUAL PAYROLL(\$000):
TRANSPORTATION &
WAREHOUSING

U.S. Census Bureau, County Business
Patterns

| Year | County | State of Kansas | Non Metro Kansas | County Rank | Per 1000 or \$ Per Capita |
|------|--------|-----------------|------------------|-------------|---------------------------|
| 2000 | 2,281 | 1,044,835 | . | . | 281.3 |
| 2001 | 2,261 | 1,089,405 | . | . | 275.9 |
| 2002 | 2,267 | 1,094,636 | . | . | 278.4 |
| 2003 | 2,586 | 1,316,655 | . | . | 315.8 |
| 2004 | 2,311 | 1,439,800 | . | . | 285.3 |
| 2005 | 2,498 | 1,393,651 | . | . | 308.9 |
| 2006 | 2,642 | 1,528,551 | . | . | 329.3 |
| 2007 | 2,753 | 1,788,267 | . | . | 342.4 |
| 2008 | 2,670 | 1,722,697 | . | . | 327.3 |
| 2009 | 2,059 | 1,618,598 | . | . | 254.2 |
| 2010 | 2,197 | 1,735,761 | . | . | 271.2 |
| 2011 | 1,863 | 1,739,165 | . | . | 231.5 |
| 2012 | 1,908 | 1,984,976 | . | . | 241.2 |
| 2013 | 1,888 | 2,006,261 | . | . | 240.7 |
| 2014 | 1,346 | 2,097,377 | . | . | 170.8 |
| 2015 | 1,554 | 2,190,072 | . | . | 198.6 |

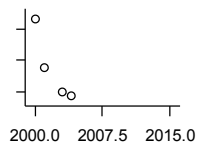

TOTAL ANNUAL PAYROLL(\$000):
INFORMATION

U.S. Census Bureau, County Business
Patterns

| Year | County | State of Kansas | Non Metro Kansas | County Rank | Per 1000 or \$ Per Capita |
|------|--------|-----------------|------------------|-------------|---------------------------|
| 2000 | 781 | 1,923,381 | . | . | 96.3 |
| 2001 | 625 | 2,218,610 | . | . | 76.3 |
| 2002 | . | 2,298,108 | . | . | . |
| 2003 | 550 | 2,378,673 | . | . | 67.2 |
| 2004 | 536 | 2,392,990 | . | . | 66.2 |
| 2005 | . | 2,395,081 | . | . | . |
| 2006 | . | 2,586,483 | . | . | . |
| 2007 | . | 2,594,138 | . | . | . |
| 2008 | . | 3,043,244 | . | . | . |
| 2009 | . | 3,045,570 | . | . | . |
| 2010 | . | 2,481,580 | . | . | . |
| 2011 | . | 2,513,805 | . | . | . |
| 2012 | . | 2,535,555 | . | . | . |
| 2013 | . | 2,805,017 | . | . | . |
| 2014 | . | 2,393,609 | . | . | . |
| 2015 | . | 2,406,323 | . | . | . |

County: county value. Kansas: state value. County Rank: highest county value ranked #1. (\$000): thousands of dollars. Nonmetro Kansas: Kansas total less Metropolitan Areas as defined by the Office of Management and Budget (OMB; released 2/28/2013). Per 1000: For nonmoney amounts, Per 1000=(county value / county population for the same year as the data) x 1000. \$ Per capita=(county value / county population for the same year as the data). Value= . indicates missing or suppressed data or value not calculated.

Business

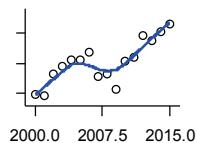

TOTAL ANNUAL PAYROLL(\$000):
FINANCE & INSURANCE

U.S. Census Bureau, County Business Patterns

| Year | County | State of Kansas | Non Metro Kansas | County Rank | Per 1000 or \$ Per Capita |
|------|--------|-----------------|------------------|-------------|---------------------------|
| 2000 | 2,230 | 2,083,565 | . | . | 275.0 |
| 2001 | 2,192 | 2,129,587 | . | . | 267.5 |
| 2002 | 2,573 | 2,414,120 | . | . | 316.0 |
| 2003 | 2,688 | 2,608,579 | . | . | 328.2 |
| 2004 | 2,809 | 2,676,910 | . | . | 346.7 |
| 2005 | 2,796 | 2,786,136 | . | . | 345.7 |
| 2006 | 2,932 | 2,928,931 | . | . | 365.4 |
| 2007 | 2,519 | 3,096,017 | . | . | 313.3 |
| 2008 | 2,563 | 3,322,977 | . | . | 314.2 |
| 2009 | 2,316 | 3,206,839 | . | . | 285.9 |
| 2010 | 2,792 | 3,211,300 | . | . | 344.6 |
| 2011 | 2,852 | 3,404,633 | . | . | 354.5 |
| 2012 | 3,216 | 3,611,165 | . | . | 406.5 |
| 2013 | 3,135 | 3,896,051 | . | . | 399.6 |
| 2014 | 3,278 | 4,044,315 | . | . | 416.0 |
| 2015 | 3,419 | 4,113,060 | . | . | 437.0 |

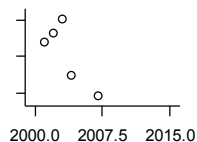

TOTAL ANNUAL PAYROLL(\$000):
REAL ESTATE, RENTAL, AND LEASING

U.S. Census Bureau, County Business Patterns

| Year | County | State of Kansas | Non Metro Kansas | County Rank | Per 1000 or \$ Per Capita |
|------|--------|-----------------|------------------|-------------|---------------------------|
| 2000 | . | 360,637 | . | . | . |
| 2001 | 191 | 397,371 | . | . | 23.3 |
| 2002 | 214 | 403,695 | . | . | 26.3 |
| 2003 | 255 | 437,786 | . | . | 31.1 |
| 2004 | 100 | 430,719 | . | . | 12.3 |
| 2005 | . | 465,149 | . | . | . |
| 2006 | . | 478,811 | . | . | . |
| 2007 | 40 | 452,969 | . | . | 5.0 |
| 2008 | . | 484,149 | . | . | . |
| 2009 | . | 450,884 | . | . | . |
| 2010 | . | 487,255 | . | . | . |
| 2011 | . | 535,120 | . | . | . |
| 2012 | . | 531,039 | . | . | . |
| 2013 | . | 538,796 | . | . | . |
| 2014 | . | 542,307 | . | . | . |
| 2015 | . | 595,030 | . | . | . |

County: county value. Kansas: state value. County Rank: highest county value ranked #1. (\$000): thousands of dollars. Nonmetro Kansas: Kansas total less Metropolitan Areas as defined by the Office of Management and Budget (OMB; released 2/28/2013). Per 1000: For nonmoney amounts, Per 1000=(county value / county population for the same year as the data) x 1000. \$ Per capita=(county value / county population for the same year as the data). Value= . indicates missing or suppressed data or value not calculated.

Business

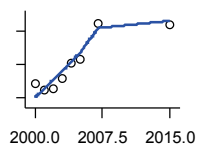

TOTAL ANNUAL PAYROLL(\$000):
PROFESSIONAL, SCIENTIFIC, AND
TECHNICAL SERVICES

U.S. Census Bureau, County Business
Patterns

| Year | County | State of Kansas | Non Metro Kansas | County Rank | Per 1000 or \$ Per Capita |
|------|--------|-----------------|------------------|-------------|---------------------------|
| 2000 | 484 | 2,057,313 | . | . | 59.7 |
| 2001 | 448 | 2,152,937 | . | . | 54.7 |
| 2002 | 458 | 2,150,085 | . | . | 56.2 |
| 2003 | 514 | 2,052,712 | . | . | 62.8 |
| 2004 | 608 | 2,531,457 | . | . | 75.1 |
| 2005 | 630 | 2,418,500 | . | . | 77.9 |
| 2006 | . | 2,655,690 | . | . | . |
| 2007 | 844 | 2,901,544 | . | . | 105.0 |
| 2008 | . | 2,903,802 | . | . | . |
| 2009 | . | 3,071,611 | . | . | . |
| 2010 | . | 3,037,182 | . | . | . |
| 2011 | . | 3,132,082 | . | . | . |
| 2012 | . | 3,455,548 | . | . | . |
| 2013 | . | 3,777,729 | . | . | . |
| 2014 | . | 3,981,580 | . | . | . |
| 2015 | 835 | 4,039,074 | . | . | 106.7 |

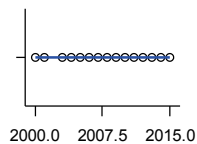

TOTAL ANNUAL PAYROLL(\$000):
MANAGEMENT OF COMPANIES AND
ENTERPRISES

U.S. Census Bureau, County Business
Patterns

| Year | County | State of Kansas | Non Metro Kansas | County Rank | Per 1000 or \$ Per Capita |
|------|--------|-----------------|------------------|-------------|---------------------------|
| 2000 | 0 | 1,362,735 | . | . | 0.0 |
| 2001 | 0 | 1,279,253 | . | . | 0.0 |
| 2002 | . | 1,311,368 | . | . | . |
| 2003 | 0 | 1,352,119 | . | . | 0.0 |
| 2004 | 0 | 1,378,891 | . | . | 0.0 |
| 2005 | 0 | 1,510,876 | . | . | 0.0 |
| 2006 | 0 | 1,626,320 | . | . | 0.0 |
| 2007 | 0 | 2,233,654 | . | . | 0.0 |
| 2008 | 0 | 1,848,656 | . | . | 0.0 |
| 2009 | 0 | 1,601,158 | . | . | 0.0 |
| 2010 | 0 | 2,003,048 | . | . | 0.0 |
| 2011 | 0 | 1,677,619 | . | . | 0.0 |
| 2012 | 0 | 1,834,430 | . | . | 0.0 |
| 2013 | 0 | 1,938,100 | . | . | 0.0 |
| 2014 | 0 | 2,117,232 | . | . | 0.0 |
| 2015 | 0 | 2,451,126 | . | . | 0.0 |

County: county value. Kansas: state value. County Rank: highest county value ranked #1. (\$000): thousands of dollars. Nonmetro Kansas: Kansas total less Metropolitan Areas as defined by the Office of Management and Budget (OMB; released 2/28/2013). Per 1000: For nonmoney amounts, Per 1000=(county value / county population for the same year as the data) x 1000. \$ Per capita=(county value / county population for the same year as the data). Value= . indicates missing or suppressed data or value not calculated.

Business

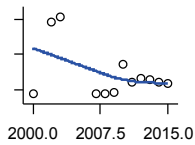

TOTAL ANNUAL PAYROLL(\$000):
ADMIN, SUPPORT, WASTE MGMT.,
AND REMEDIATION

U.S. Census Bureau, County Business
Patterns

| Year | County | State of Kansas | Non Metro Kansas | County Rank | Per 1000 or \$ Per Capita |
|------|--------|-----------------|------------------|-------------|---------------------------|
| 2000 | 74 | 1,388,712 | . | . | 9.1 |
| 2001 | . | 1,416,480 | . | . | . |
| 2002 | 489 | 1,378,905 | . | . | 60.1 |
| 2003 | 516 | 1,387,061 | . | . | 63.0 |
| 2004 | . | 1,544,442 | . | . | . |
| 2005 | . | 1,694,687 | . | . | . |
| 2006 | . | 1,800,846 | . | . | . |
| 2007 | 75 | 1,978,025 | . | . | 9.3 |
| 2008 | 76 | 2,096,864 | . | . | 9.3 |
| 2009 | 82 | 1,832,540 | . | . | 10.1 |
| 2010 | 246 | 2,117,325 | . | . | 30.4 |
| 2011 | 142 | 2,114,970 | . | . | 17.6 |
| 2012 | 162 | 2,230,250 | . | . | 20.5 |
| 2013 | 160 | 2,214,320 | . | . | 20.4 |
| 2014 | 141 | 2,444,170 | . | . | 17.9 |
| 2015 | 132 | 2,577,592 | . | . | 16.9 |

TOTAL ANNUAL PAYROLL(\$000):
EDUCATIONAL SERVICES

U.S. Census Bureau, County Business
Patterns

| Year | County | State of Kansas | Non Metro Kansas | County Rank | Per 1000 or \$ Per Capita |
|------|--------|-----------------|------------------|-------------|---------------------------|
| 2000 | . | 299,843 | . | . | . |
| 2001 | . | 320,606 | . | . | . |
| 2002 | . | 353,531 | . | . | . |
| 2003 | . | 350,814 | . | . | . |
| 2004 | . | 361,644 | . | . | . |
| 2005 | . | 375,781 | . | . | . |
| 2006 | . | 400,565 | . | . | . |
| 2007 | . | 414,233 | . | . | . |
| 2008 | . | 463,210 | . | . | . |
| 2009 | . | 468,856 | . | . | . |
| 2010 | . | 487,670 | . | . | . |
| 2011 | . | 504,964 | . | . | . |
| 2012 | . | 508,448 | . | . | . |
| 2013 | . | 553,995 | . | . | . |
| 2014 | . | 612,073 | . | . | . |
| 2015 | . | 579,794 | . | . | . |

County: county value. Kansas: state value. County Rank: highest county value ranked #1. (\$000): thousands of dollars. Nonmetro Kansas: Kansas total less Metropolitan Areas as defined by the Office of Management and Budget (OMB; released 2/28/2013). Per 1000: For nonmoney amounts, Per 1000=(county value / county population for the same year as the data) x 1000. \$ Per capita=(county value / county population for the same year as the data). Value= . indicates missing or suppressed data or value not calculated.

Business

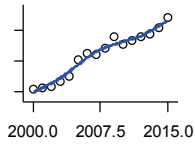

TOTAL ANNUAL PAYROLL(\$000):
HEALTH CARE AND SOCIAL
ASSISTANCE

U.S. Census Bureau, County Business
Patterns

| Year | County | State of Kansas | Non Metro Kansas | County Rank | Per 1000 or \$ Per Capita |
|------|--------|--------------------|------------------------|----------------|---------------------------------|
| 2000 | 6,143 | 4,120,595 | . | . | 757.5 |
| 2001 | 6,233 | 4,445,027 | . | . | 760.6 |
| 2002 | 6,274 | 4,705,220 | . | . | 770.5 |
| 2003 | 6,622 | 4,939,323 | . | . | 808.5 |
| 2004 | 7,002 | 5,232,394 | . | . | 864.3 |
| 2005 | 8,097 | 5,487,089 | . | . | 1,001.2 |
| 2006 | 8,446 | 5,814,218 | . | . | 1,052.7 |
| 2007 | 8,420 | 6,186,471 | . | . | 1,047.3 |
| 2008 | 8,831 | 6,490,627 | . | . | 1,082.5 |
| 2009 | 9,549 | 6,749,962 | . | . | 1,178.7 |
| 2010 | 9,031 | 6,871,727 | . | . | 1,114.7 |
| 2011 | 9,329 | 7,129,655 | . | . | 1,159.5 |
| 2012 | 9,593 | 7,614,853 | . | . | 1,212.5 |
| 2013 | 9,711 | 7,541,515 | . | . | 1,237.9 |
| 2014 | 10,118 | 7,733,621 | . | . | 1,284.0 |
| 2015 | 10,866 | 7,969,650 | . | . | 1,388.8 |

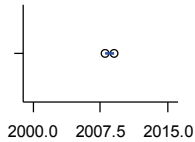

TOTAL ANNUAL PAYROLL(\$000):
ARTS, ENTERTAINMENT, AND
RECREATION

U.S. Census Bureau, County Business
Patterns

| Year | County | State of Kansas | Non Metro Kansas | County Rank | Per 1000 or \$ Per Capita |
|------|--------|--------------------|------------------------|----------------|---------------------------------|
| 2000 | . | 195,784 | . | . | . |
| 2001 | . | 203,511 | . | . | . |
| 2002 | . | 206,204 | . | . | . |
| 2003 | . | 185,049 | . | . | . |
| 2004 | . | 190,742 | . | . | . |
| 2005 | . | 196,594 | . | . | . |
| 2006 | . | 201,049 | . | . | . |
| 2007 | . | 220,435 | . | . | . |
| 2008 | 0 | 236,986 | . | . | 0.0 |
| 2009 | 0 | 237,116 | . | . | 0.0 |
| 2010 | . | 233,285 | . | . | . |
| 2011 | . | 234,351 | . | . | . |
| 2012 | . | 254,169 | . | . | . |
| 2013 | . | 278,474 | . | . | . |
| 2014 | . | 289,103 | . | . | . |
| 2015 | . | 300,253 | . | . | . |

County: county value. Kansas: state value. County Rank: highest county value ranked #1. (\$000): thousands of dollars. Nonmetro Kansas: Kansas total less Metropolitan Areas as defined by the Office of Management and Budget (OMB; released 2/28/2013). Per 1000: For nonmoney amounts, Per 1000=(county value / county population for the same year as the data) x 1000. \$ Per capita=(county value / county population for the same year as the data). Value= . indicates missing or suppressed data or value not calculated.

Business

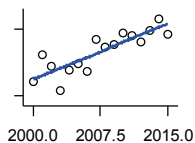

TOTAL ANNUAL PAYROLL(\$000):
ACCOMMODATION AND FOOD
SERVICES

U.S. Census Bureau, County Business
Patterns

| Year | County | State of Kansas | Non Metro Kansas | County Rank | Per 1000 or \$ Per Capita |
|------|--------|--------------------|------------------------|----------------|---------------------------------|
| 2000 | 930 | 926,831 | . | . | 114.7 |
| 2001 | 1,170 | 960,196 | . | . | 142.8 |
| 2002 | 1,060 | 930,510 | . | . | 130.2 |
| 2003 | 846 | 992,313 | . | . | 103.3 |
| 2004 | 1,033 | 1,046,901 | . | . | 127.5 |
| 2005 | 1,090 | 1,101,854 | . | . | 134.8 |
| 2006 | 1,023 | 1,185,280 | . | . | 127.5 |
| 2007 | 1,299 | 1,431,100 | . | . | 161.6 |
| 2008 | 1,234 | 1,271,594 | . | . | 151.3 |
| 2009 | 1,260 | 1,283,065 | . | . | 155.5 |
| 2010 | 1,355 | 1,296,556 | . | . | 167.2 |
| 2011 | 1,336 | 1,364,281 | . | . | 166.0 |
| 2012 | 1,285 | 1,388,337 | . | . | 162.4 |
| 2013 | 1,386 | 1,476,335 | . | . | 176.7 |
| 2014 | 1,486 | 1,572,021 | . | . | 188.6 |
| 2015 | 1,344 | 1,640,144 | . | . | 171.8 |

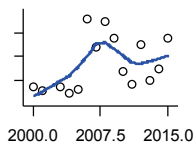

TOTAL ANNUAL PAYROLL(\$000):
OTHER SERVICES

U.S. Census Bureau, County Business
Patterns

| Year | County | State of Kansas | Non Metro Kansas | County Rank | Per 1000 or \$ Per Capita |
|------|--------|--------------------|------------------------|----------------|---------------------------------|
| 2000 | 670 | 965,540 | . | . | 82.6 |
| 2001 | 653 | 996,716 | . | . | 79.7 |
| 2002 | . | 1,007,464 | . | . | . |
| 2003 | 674 | 979,466 | . | . | 82.3 |
| 2004 | 643 | 970,383 | . | . | 79.4 |
| 2005 | 660 | 1,005,537 | . | . | 81.6 |
| 2006 | 959 | 1,055,932 | . | . | 119.5 |
| 2007 | 840 | 1,141,551 | . | . | 104.5 |
| 2008 | 949 | 1,184,016 | . | . | 116.3 |
| 2009 | 875 | 1,167,154 | . | . | 108.0 |
| 2010 | 738 | 1,170,201 | . | . | 91.1 |
| 2011 | 684 | 1,173,775 | . | . | 85.0 |
| 2012 | 848 | 1,217,210 | . | . | 107.2 |
| 2013 | 699 | 1,254,933 | . | . | 89.1 |
| 2014 | 747 | 1,305,563 | . | . | 94.8 |
| 2015 | 880 | 1,341,075 | . | . | 112.5 |

County: county value. Kansas: state value. County Rank: highest county value ranked #1. (\$000): thousands of dollars. Nonmetro Kansas: Kansas total less Metropolitan Areas as defined by the Office of Management and Budget (OMB; released 2/28/2013). Per 1000: For nonmoney amounts, Per 1000=(county value / county population for the same year as the data) x 1000. \$ Per capita=(county value / county population for the same year as the data). Value= . indicates missing or suppressed data or value not calculated.

Business

NOMINAL TAXABLE RETAIL SALES
(million\$)

Kansas Department of Revenue

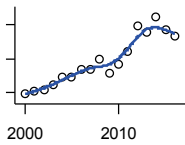

| Year | County | State of Kansas | Non Metro Kansas | County Rank | Per 1000 or \$ Per Capita |
|------|--------|-----------------|------------------|-------------|---------------------------|
| 2000 | 49.7 | 30,119.0 | 9,011.1 | 53 | 6.1 |
| 2001 | 50.4 | 30,202.2 | 8,874.9 | 51 | 6.2 |
| 2002 | 50.6 | 29,380.8 | 8,413.5 | 50 | 6.2 |
| 2003 | 52.2 | 30,694.0 | 8,899.5 | 52 | 6.4 |
| 2004 | 54.5 | 31,922.6 | 9,275.5 | 53 | 6.7 |
| 2005 | 54.4 | 32,924.2 | 9,599.7 | 55 | 6.7 |
| 2006 | 56.7 | 34,937.6 | 10,320.7 | 55 | 7.1 |
| 2007 | 56.8 | 36,180.1 | 10,848.1 | 57 | 7.1 |
| 2008 | 60.0 | 37,559.5 | 11,439.6 | 59 | 7.3 |
| 2009 | 55.7 | 35,211.8 | 10,669.3 | 56 | 6.9 |
| 2010 | 58.4 | 35,655.7 | 10,946.7 | 57 | 7.2 |
| 2011 | 62.1 | 37,257.0 | 11,485.4 | 58 | 7.7 |
| 2012 | 69.7 | 38,988.8 | 12,091.4 | 58 | 8.8 |
| 2013 | 67.6 | 40,009.0 | 12,338.6 | 60 | 8.6 |
| 2014 | 72.3 | 41,299.0 | 12,693.3 | 59 | 9.2 |
| 2015 | 68.4 | 41,635.8 | 12,092.2 | 57 | 8.7 |
| 2016 | 66.5 | 42,040.2 | 11,851.3 | 55 | 8.5 |

RETAIL PULL FACTOR

Kansas Direct Program, Kansas State University Cooperative Extension Service (1980-1999); Kansas Department of Revenue (2000-)

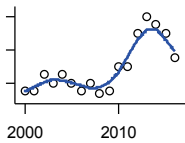

| Year | County | State of Kansas | Non Metro Kansas | County Rank | Per 1000 or \$ Per Capita |
|------|--------|-----------------|------------------|-------------|---------------------------|
| 2000 | 0.55 | . | . | 65 | . |
| 2001 | 0.55 | . | . | 64 | . |
| 2002 | 0.57 | . | . | 60 | . |
| 2003 | 0.56 | . | . | 65 | . |
| 2004 | 0.57 | . | . | 66 | . |
| 2005 | 0.56 | . | . | 70 | . |
| 2006 | 0.55 | . | . | 74 | . |
| 2007 | 0.56 | . | . | 76 | . |
| 2008 | 0.55 | . | . | 81 | . |
| 2009 | 0.55 | . | . | 85 | . |
| 2010 | 0.58 | . | . | 80 | . |
| 2011 | 0.58 | . | . | 82 | . |
| 2012 | 0.62 | . | . | 80 | . |
| 2013 | 0.64 | . | . | 78 | . |
| 2014 | 0.63 | . | . | 79 | . |
| 2015 | 0.62 | . | . | 79 | . |
| 2016 | 0.59 | . | . | 81 | . |

County: county value. Kansas: state value. County Rank: highest county value ranked #1. (\$000): thousands of dollars. Nonmetro Kansas: Kansas total less Metropolitan Areas as defined by the Office of Management and Budget (OMB; released 2/28/2013). Per 1000: For nonmoney amounts, Per 1000=(county value / county population for the same year as the data) x 1000. \$ Per capita=(county value / county population for the same year as the data). Value= . indicates missing or suppressed data or value not calculated.

Employment

CIVILIAN LABOR FORCE (BLS-Place of Residence; 1990-)

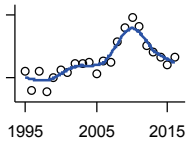

U.S. Department of Labor, Bureau of Labor Statistics (BLS)

| Year | County | State of Kansas | Non Metro Kansas | County Rank | Per 1000 or \$ Per Capita |
|------|--------|-----------------|------------------|-------------|---------------------------|
| 1995 | 4,061 | 1,349,748 | 497,285 | 51 | 509.5 |
| 1996 | 3,884 | 1,358,124 | 494,903 | 52 | 486.4 |
| 1997 | 4,058 | 1,381,702 | 494,873 | 52 | 504.3 |
| 1998 | 3,862 | 1,416,392 | 500,024 | 52 | 480.3 |
| 1999 | 4,006 | 1,425,599 | 500,839 | 51 | 491.9 |
| 2000 | 4,073 | 1,406,580 | 490,738 | 51 | 502.2 |
| 2001 | 4,051 | 1,390,620 | 479,442 | 51 | 494.3 |
| 2002 | 4,130 | 1,413,014 | 487,067 | 51 | 507.2 |
| 2003 | 4,130 | 1,437,027 | 495,704 | 51 | 504.3 |
| 2004 | 4,146 | 1,463,707 | 503,105 | 51 | 511.8 |
| 2005 | 4,039 | 1,465,640 | 499,193 | 51 | 499.4 |
| 2006 | 4,165 | 1,467,095 | 505,372 | 51 | 519.1 |
| 2007 | 4,144 | 1,483,458 | 504,034 | 50 | 515.4 |
| 2008 | 4,339 | 1,499,676 | 515,717 | 50 | 531.9 |
| 2009 | 4,482 | 1,518,207 | 527,742 | 50 | 553.3 |
| 2010 | 4,572 | 1,500,764 | 502,108 | 46 | 564.3 |
| 2011 | 4,490 | 1,491,087 | 499,558 | 47 | 558.0 |
| 2012 | 4,300 | 1,485,220 | 496,530 | 48 | 543.5 |
| 2013 | 4,242 | 1,486,910 | 493,628 | 48 | 540.7 |
| 2014 | 4,193 | 1,493,986 | 490,473 | 48 | 532.1 |
| 2015 | 4,123 | 1,489,165 | 483,647 | 48 | 527.0 |
| 2016 | 4,195 | 1,484,001 | 476,674 | 47 | 536.0 |

County: county value. Kansas: state value. County Rank: highest county value ranked #1. (\$000): thousands of dollars. Nonmetro Kansas: Kansas total less Metropolitan Areas as defined by the Office of Management and Budget (OMB; released 2/28/2013). Per 1000: For nonmoney amounts, Per 1000=(county value / county population for the same year as the data) x 1000. \$ Per capita=(county value / county population for the same year as the data). Value= . indicates missing or suppressed data or value not calculated.

Employment

EMPLOYED (BLS-Place of Residence; 1990-)

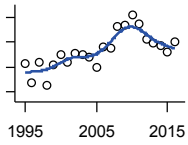

U.S. Department of Labor, Bureau of Labor Statistics (BLS)

| Year | County | State of Kansas | Non Metro Kansas | County Rank | Per 1000 or \$ Per Capita |
|------|--------|-----------------|------------------|-------------|---------------------------|
| 1995 | 3,828 | 1,290,159 | 476,321 | 53 | 480.3 |
| 1996 | 3,673 | 1,300,384 | 474,096 | 52 | 460.0 |
| 1997 | 3,843 | 1,329,751 | 476,144 | 52 | 477.6 |
| 1998 | 3,653 | 1,366,403 | 482,268 | 54 | 454.4 |
| 1999 | 3,816 | 1,378,867 | 484,569 | 51 | 468.6 |
| 2000 | 3,906 | 1,356,147 | 473,849 | 51 | 481.6 |
| 2001 | 3,841 | 1,332,034 | 459,255 | 51 | 468.7 |
| 2002 | 3,911 | 1,341,603 | 465,642 | 51 | 480.3 |
| 2003 | 3,904 | 1,357,867 | 472,933 | 51 | 476.7 |
| 2004 | 3,885 | 1,383,867 | 478,628 | 51 | 479.6 |
| 2005 | 3,800 | 1,392,024 | 476,544 | 51 | 469.9 |
| 2006 | 3,963 | 1,402,796 | 485,609 | 51 | 494.0 |
| 2007 | 3,949 | 1,420,449 | 484,682 | 51 | 491.2 |
| 2008 | 4,130 | 1,430,628 | 494,557 | 50 | 506.3 |
| 2009 | 4,140 | 1,413,873 | 496,476 | 50 | 511.0 |
| 2010 | 4,220 | 1,394,958 | 469,774 | 47 | 520.9 |
| 2011 | 4,148 | 1,394,082 | 469,427 | 46 | 515.5 |
| 2012 | 4,020 | 1,400,122 | 469,717 | 48 | 508.1 |
| 2013 | 3,995 | 1,407,987 | 468,655 | 47 | 509.2 |
| 2014 | 3,977 | 1,426,194 | 469,555 | 49 | 504.7 |
| 2015 | 3,923 | 1,426,764 | 463,365 | 49 | 501.4 |
| 2016 | 4,005 | 1,422,122 | 456,300 | 47 | 511.7 |

County: county value. Kansas: state value. County Rank: highest county value ranked #1. (\$000): thousands of dollars. Nonmetro Kansas: Kansas total less Metropolitan Areas as defined by the Office of Management and Budget (OMB; released 2/28/2013). Per 1000: For nonmoney amounts, Per 1000=(county value / county population for the same year as the data) x 1000. \$ Per capita=(county value / county population for the same year as the data). Value= . indicates missing or suppressed data or value not calculated.

Employment

UNEMPLOYED (BLS-Place of Residence; 1990-)

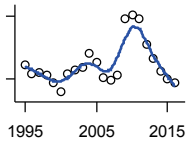

U.S. Department of Labor, Bureau of Labor Statistics (BLS)

| Year | County | State of Kansas | Non Metro Kansas | County Rank | Per 1000 or \$ Per Capita |
|------|--------|-----------------|------------------|-------------|---------------------------|
| 1995 | 233 | 59,589 | 20,964 | 42 | 29.2 |
| 1996 | 211 | 57,740 | 20,807 | 43 | 26.4 |
| 1997 | 215 | 51,951 | 18,729 | 42 | 26.7 |
| 1998 | 209 | 49,989 | 17,756 | 42 | 26.0 |
| 1999 | 190 | 46,732 | 16,270 | 41 | 23.3 |
| 2000 | 167 | 50,433 | 16,889 | 47 | 20.6 |
| 2001 | 210 | 58,586 | 20,187 | 43 | 25.6 |
| 2002 | 219 | 71,411 | 21,425 | 44 | 26.9 |
| 2003 | 226 | 79,160 | 22,771 | 44 | 27.6 |
| 2004 | 261 | 79,840 | 24,477 | 43 | 32.2 |
| 2005 | 239 | 73,616 | 22,649 | 44 | 29.6 |
| 2006 | 202 | 64,299 | 19,763 | 45 | 25.2 |
| 2007 | 195 | 63,009 | 19,352 | 45 | 24.3 |
| 2008 | 209 | 69,048 | 21,160 | 45 | 25.6 |
| 2009 | 342 | 104,334 | 31,266 | 42 | 42.2 |
| 2010 | 352 | 105,806 | 32,334 | 42 | 43.4 |
| 2011 | 342 | 97,005 | 30,131 | 42 | 42.5 |
| 2012 | 280 | 85,098 | 26,813 | 42 | 35.4 |
| 2013 | 247 | 78,923 | 24,973 | 42 | 31.5 |
| 2014 | 216 | 67,792 | 20,918 | 42 | 27.4 |
| 2015 | 200 | 62,401 | 20,282 | 44 | 25.6 |
| 2016 | 190 | 61,879 | 20,374 | 44 | 24.3 |

County: county value. Kansas: state value. County Rank: highest county value ranked #1. (\$000): thousands of dollars. Nonmetro Kansas: Kansas total less Metropolitan Areas as defined by the Office of Management and Budget (OMB; released 2/28/2013). Per 1000: For nonmoney amounts, Per 1000=(county value / county population for the same year as the data) x 1000. \$ Per capita=(county value / county population for the same year as the data). Value= . indicates missing or suppressed data or value not calculated.

Employment

UNEMPLOYMENT RATE (BLS-Place of Residence; 1990-)

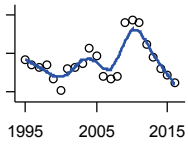

U.S. Department of Labor, Bureau of Labor Statistics (BLS)

| Year | County | State of Kansas | Non Metro Kansas | County Rank | Per 1000 or \$ Per Capita |
|------|--------|-----------------|------------------|-------------|---------------------------|
| 1995 | 5.7 | 4.4 | 4.2 | 16 | . |
| 1996 | 5.4 | 4.3 | 4.2 | 18 | . |
| 1997 | 5.3 | 3.8 | 3.8 | 17 | . |
| 1998 | 5.4 | 3.5 | 3.6 | 11 | . |
| 1999 | 4.7 | 3.3 | 3.2 | 12 | . |
| 2000 | 4.1 | 3.6 | 3.4 | 21 | . |
| 2001 | 5.2 | 4.2 | 4.2 | 15 | . |
| 2002 | 5.3 | 5.1 | 4.4 | 22 | . |
| 2003 | 5.5 | 5.5 | 4.6 | 23 | . |
| 2004 | 6.3 | 5.5 | 4.9 | 12 | . |
| 2005 | 5.9 | 5.0 | 4.5 | 11 | . |
| 2006 | 4.8 | 4.4 | 3.9 | 18 | . |
| 2007 | 4.7 | 4.2 | 3.8 | 19 | . |
| 2008 | 4.8 | 4.6 | 4.1 | 24 | . |
| 2009 | 7.6 | 6.9 | 5.9 | 22 | . |
| 2010 | 7.7 | 7.1 | 6.4 | 23 | . |
| 2011 | 7.6 | 6.5 | 6.0 | 21 | . |
| 2012 | 6.5 | 5.7 | 5.4 | 19 | . |
| 2013 | 5.8 | 5.3 | 5.1 | 24 | . |
| 2014 | 5.2 | 4.5 | 4.3 | 16 | . |
| 2015 | 4.9 | 4.2 | 4.2 | 16 | . |
| 2016 | 4.5 | 4.2 | 4.3 | 32 | . |

County: county value. Kansas: state value. County Rank: highest county value ranked #1. (\$000): thousands of dollars. Nonmetro Kansas: Kansas total less Metropolitan Areas as defined by the Office of Management and Budget (OMB; released 2/28/2013). Per 1000: For nonmoney amounts, Per 1000=(county value / county population for the same year as the data) x 1000. \$ Per capita=(county value / county population for the same year as the data). Value= . indicates missing or suppressed data or value not calculated.

Employment

BEA EMPLOYMENT: TOTAL (Place of Work)

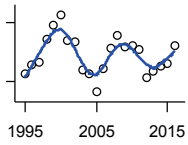

U.S. Bureau of Economic Analysis,
Regional Economic Information System
(REIS)

| Year | County | State of Kansas | Non Metro Kansas | County Rank | Per 1000 or \$ Per Capita |
|------|--------|-----------------|------------------|-------------|---------------------------|
| 1995 | 3,935 | 1,600,063 | 596,945 | 58 | 493.7 |
| 1996 | 3,981 | 1,632,161 | 603,159 | 60 | 498.6 |
| 1997 | 3,996 | 1,676,805 | 612,370 | 60 | 496.6 |
| 1998 | 4,119 | 1,723,460 | 621,685 | 56 | 512.3 |
| 1999 | 4,187 | 1,740,764 | 623,211 | 56 | 514.1 |
| 2000 | 4,242 | 1,760,325 | 624,455 | 56 | 523.1 |
| 2001 | 4,109 | 1,767,574 | 612,521 | 57 | 501.4 |
| 2002 | 4,104 | 1,751,676 | 606,296 | 56 | 504.0 |
| 2003 | 3,955 | 1,739,382 | 599,096 | 56 | 482.9 |
| 2004 | 3,939 | 1,752,529 | 599,904 | 58 | 486.2 |
| 2005 | 3,842 | 1,767,517 | 598,129 | 58 | 475.1 |
| 2006 | 3,961 | 1,797,453 | 606,427 | 58 | 493.7 |
| 2007 | 4,072 | 1,847,146 | 619,228 | 56 | 506.5 |
| 2008 | 4,137 | 1,861,559 | 623,253 | 55 | 507.1 |
| 2009 | 4,079 | 1,818,445 | 611,967 | 54 | 503.5 |
| 2010 | 4,084 | 1,802,671 | 611,765 | 54 | 504.1 |
| 2011 | 4,064 | 1,820,268 | 615,929 | 54 | 505.1 |
| 2012 | 3,919 | 1,841,656 | 622,333 | 60 | 495.3 |
| 2013 | 3,948 | 1,869,343 | 626,287 | 60 | 503.3 |
| 2014 | 3,976 | 1,896,838 | 630,729 | 61 | 504.6 |
| 2015 | 3,990 | 1,911,712 | 628,096 | 59 | 510.0 |
| 2016 | 4,086 | 1,918,877 | 622,547 | 56 | 522.0 |

County: county value. Kansas: state value. County Rank: highest county value ranked #1. (\$000): thousands of dollars. Nonmetro Kansas: Kansas total less Metropolitan Areas as defined by the Office of Management and Budget (OMB; released 2/28/2013). Per 1000: For nonmoney amounts, Per 1000=(county value / county population for the same year as the data) x 1000. \$ Per capita=(county value / county population for the same year as the data). Value= . indicates missing or suppressed data or value not calculated.

Employment

BEA EMPLOYMENT: FARM

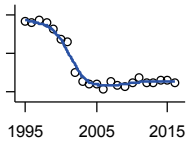

U.S. Bureau of Economic Analysis,
Regional Economic Information System
(REIS)

| Year | County | State of Kansas | Non Metro Kansas | County Rank | Per 1000 or \$ Per Capita |
|------|--------|-----------------|------------------|-------------|---------------------------|
| 1995 | 833 | 78,471 | 59,461 | 36 | 104.5 |
| 1996 | 831 | 79,523 | 60,456 | 36 | 104.1 |
| 1997 | 836 | 79,543 | 60,311 | 36 | 103.9 |
| 1998 | 829 | 80,282 | 60,686 | 37 | 103.1 |
| 1999 | 814 | 80,286 | 60,709 | 37 | 100.0 |
| 2000 | 786 | 77,477 | 58,434 | 38 | 96.9 |
| 2001 | 780 | 78,133 | 58,952 | 39 | 95.2 |
| 2002 | 700 | 70,506 | 53,275 | 39 | 86.0 |
| 2003 | 678 | 68,516 | 51,521 | 39 | 82.8 |
| 2004 | 671 | 67,587 | 50,669 | 39 | 82.8 |
| 2005 | 672 | 66,814 | 49,788 | 39 | 83.1 |
| 2006 | 659 | 64,910 | 48,148 | 39 | 82.1 |
| 2007 | 677 | 65,718 | 48,496 | 38 | 84.2 |
| 2008 | 669 | 63,808 | 47,083 | 36 | 82.0 |
| 2009 | 664 | 62,786 | 46,372 | 35 | 82.0 |
| 2010 | 673 | 63,882 | 47,405 | 34 | 83.1 |
| 2011 | 686 | 65,761 | 49,124 | 34 | 85.3 |
| 2012 | 673 | 63,694 | 47,555 | 32 | 85.1 |
| 2013 | 676 | 62,750 | 46,714 | 32 | 86.2 |
| 2014 | 680 | 64,656 | 48,433 | 34 | 86.3 |
| 2015 | 682 | 64,987 | 48,841 | 36 | 87.2 |
| 2016 | 675 | 64,698 | 48,689 | 36 | 86.2 |

County: county value. Kansas: state value. County Rank: highest county value ranked #1. (\$000): thousands of dollars. Nonmetro Kansas: Kansas total less Metropolitan Areas as defined by the Office of Management and Budget (OMB; released 2/28/2013). Per 1000: For nonmoney amounts, Per 1000=(county value / county population for the same year as the data) x 1000. \$ Per capita=(county value / county population for the same year as the data). Value= . indicates missing or suppressed data or value not calculated.

Employment

BEA EMPLOYMENT: NON-FARM

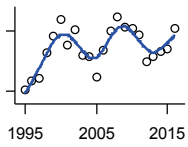

U.S. Bureau of Economic Analysis,
Regional Economic Information System
(REIS)

| Year | County | State of Kansas | Non Metro Kansas | County Rank | Per 1000 or \$ Per Capita |
|------|--------|-----------------|------------------|-------------|---------------------------|
| 1995 | 3,102 | 1,521,592 | 537,484 | 61 | 389.2 |
| 1996 | 3,150 | 1,552,638 | 542,703 | 61 | 394.5 |
| 1997 | 3,160 | 1,597,262 | 552,059 | 61 | 392.7 |
| 1998 | 3,290 | 1,643,178 | 560,999 | 58 | 409.2 |
| 1999 | 3,373 | 1,660,478 | 562,502 | 57 | 414.2 |
| 2000 | 3,456 | 1,682,848 | 566,021 | 56 | 426.1 |
| 2001 | 3,329 | 1,689,441 | 553,569 | 57 | 406.2 |
| 2002 | 3,404 | 1,681,170 | 553,021 | 56 | 418.0 |
| 2003 | 3,277 | 1,670,866 | 547,575 | 58 | 400.1 |
| 2004 | 3,268 | 1,684,942 | 549,235 | 58 | 403.4 |
| 2005 | 3,170 | 1,700,703 | 548,341 | 61 | 392.0 |
| 2006 | 3,302 | 1,732,543 | 558,279 | 60 | 411.6 |
| 2007 | 3,395 | 1,781,428 | 570,732 | 58 | 422.3 |
| 2008 | 3,468 | 1,797,751 | 576,170 | 58 | 425.1 |
| 2009 | 3,415 | 1,755,659 | 565,595 | 58 | 421.6 |
| 2010 | 3,411 | 1,738,789 | 564,360 | 57 | 421.0 |
| 2011 | 3,378 | 1,754,507 | 566,805 | 59 | 419.8 |
| 2012 | 3,246 | 1,777,962 | 574,778 | 60 | 410.3 |
| 2013 | 3,272 | 1,806,593 | 579,573 | 62 | 417.1 |
| 2014 | 3,296 | 1,832,182 | 582,296 | 62 | 418.3 |
| 2015 | 3,308 | 1,846,725 | 579,255 | 63 | 422.8 |
| 2016 | 3,411 | 1,854,179 | 573,858 | 61 | 435.8 |

County: county value. Kansas: state value. County Rank: highest county value ranked #1. (\$000): thousands of dollars. Nonmetro Kansas: Kansas total less Metropolitan Areas as defined by the Office of Management and Budget (OMB; released 2/28/2013). Per 1000: For nonmoney amounts, Per 1000=(county value / county population for the same year as the data) x 1000. \$ Per capita=(county value / county population for the same year as the data). Value= . indicates missing or suppressed data or value not calculated.

Employment

AVERAGE WAGE PER JOB (\$)

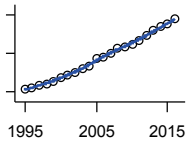

U.S. Bureau of Economic Analysis,
Regional Economic Information System
(REIS)

| Year | County | State of Kansas | Non Metro Kansas | County Rank | Per 1000 or \$ Per Capita |
|------|--------|-----------------|------------------|-------------|---------------------------|
| 1995 | 15,686 | 23,681 | 19,596 | 88 | . |
| 1996 | 16,188 | 24,534 | 20,021 | 83 | . |
| 1997 | 16,685 | 25,617 | 20,724 | 84 | . |
| 1998 | 17,146 | 26,810 | 21,483 | 88 | . |
| 1999 | 17,899 | 27,977 | 22,126 | 82 | . |
| 2000 | 18,754 | 29,375 | 23,209 | 82 | . |
| 2001 | 19,493 | 30,265 | 24,051 | 85 | . |
| 2002 | 20,018 | 31,007 | 24,611 | 85 | . |
| 2003 | 21,083 | 31,846 | 25,516 | 79 | . |
| 2004 | 21,639 | 33,222 | 26,489 | 83 | . |
| 2005 | 23,583 | 34,395 | 27,430 | 74 | . |
| 2006 | 24,198 | 36,289 | 28,909 | 77 | . |
| 2007 | 25,175 | 37,739 | 30,612 | 87 | . |
| 2008 | 26,433 | 38,978 | 32,084 | 87 | . |
| 2009 | 26,830 | 38,933 | 32,194 | 83 | . |
| 2010 | 27,470 | 39,824 | 33,052 | 81 | . |
| 2011 | 28,403 | 40,981 | 33,968 | 82 | . |
| 2012 | 29,729 | 42,272 | 34,987 | 82 | . |
| 2013 | 31,001 | 42,725 | 35,640 | 78 | . |
| 2014 | 31,898 | 43,779 | 36,584 | 76 | . |
| 2015 | 32,605 | 44,986 | 37,109 | 75 | . |
| 2016 | 33,981 | 45,343 | 37,593 | 71 | . |

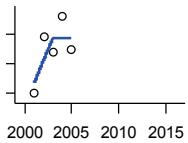

BEA EMPLOYMENT: FORESTRY, FISHING, HUNTING, AND AG SUPPORT

U.S. Bureau of Economic Analysis,
Regional Economic Information System
(REIS)

| Year | County | State of Kansas | Non Metro Kansas | County Rank | Per 1000 or \$ Per Capita |
|------|--------|-----------------|------------------|-------------|---------------------------|
| 2001 | 50 | 7,059 | . | 17 | . |
| 2002 | 69 | 7,982 | . | 18 | . |
| 2003 | 64 | 7,260 | . | 16 | . |
| 2004 | 76 | 7,572 | . | 10 | . |
| 2005 | 65 | 7,904 | . | 18 | . |
| 2006 | . | 7,706 | . | . | . |
| 2007 | . | 8,200 | . | . | . |
| 2008 | . | 8,623 | . | . | . |
| 2009 | . | 9,051 | . | . | . |
| 2010 | . | 9,269 | . | . | . |
| 2011 | . | 9,431 | . | . | . |
| 2012 | . | 9,697 | . | . | . |
| 2013 | . | 10,027 | . | . | . |
| 2014 | . | 10,725 | . | . | . |
| 2015 | . | 10,020 | . | . | . |
| 2016 | . | 9,840 | . | . | . |

County: county value. Kansas: state value. County Rank: highest county value ranked #1. (\$000): thousands of dollars. Nonmetro Kansas: Kansas total less Metropolitan Areas as defined by the Office of Management and Budget (OMB; released 2/28/2013). Per 1000: For nonmoney amounts, Per 1000=(county value / county population for the same year as the data) x 1000. \$ Per capita=(county value / county population for the same year as the data). Value= . indicates missing or suppressed data or value not calculated.

Employment

BEA EMPLOYMENT: MINING

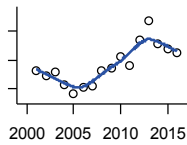

U.S. Bureau of Economic Analysis,
Regional Economic Information System
(REIS)

| Year | County | State of Kansas | Non Metro Kansas | County Rank | Per 1000 or \$ Per Capita |
|------|--------|-----------------|------------------|-------------|---------------------------|
| 2001 | 107 | 19,592 | . | 34 | . |
| 2002 | 98 | 17,638 | . | 33 | . |
| 2003 | 104 | 19,874 | . | 34 | . |
| 2004 | 83 | 18,472 | . | 36 | . |
| 2005 | 66 | 19,497 | . | 37 | . |
| 2006 | 78 | 22,413 | . | 39 | . |
| 2007 | 80 | 24,053 | . | 37 | . |
| 2008 | 107 | 31,462 | . | 36 | . |
| 2009 | 112 | 29,958 | . | 34 | . |
| 2010 | 132 | 36,118 | . | 36 | . |
| 2011 | 116 | 31,668 | . | 36 | . |
| 2012 | 161 | 42,414 | . | 37 | . |
| 2013 | 193 | 46,573 | . | 37 | . |
| 2014 | 154 | 45,529 | . | 42 | . |
| 2015 | 145 | 46,457 | . | 44 | . |
| 2016 | 138 | 44,935 | . | 43 | . |

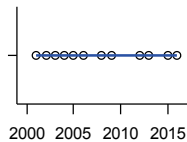

BEA EMPLOYMENT: UTILITIES

U.S. Bureau of Economic Analysis,
Regional Economic Information System
(REIS)

| Year | County | State of Kansas | Non Metro Kansas | County Rank | Per 1000 or \$ Per Capita |
|------|--------|-----------------|------------------|-------------|---------------------------|
| 2001 | 0 | 7,608 | . | 21 | . |
| 2002 | 0 | 7,084 | . | 24 | . |
| 2003 | 0 | 7,250 | . | 19 | . |
| 2004 | 0 | 7,356 | . | 21 | . |
| 2005 | 0 | 7,441 | . | 24 | . |
| 2006 | 0 | 7,471 | . | 22 | . |
| 2007 | . | 7,575 | . | . | . |
| 2008 | 0 | 7,847 | . | 18 | . |
| 2009 | 0 | 7,930 | . | 22 | . |
| 2010 | . | 8,022 | . | . | . |
| 2011 | . | 8,208 | . | . | . |
| 2012 | 0 | 8,150 | . | 11 | . |
| 2013 | 0 | 7,946 | . | 12 | . |
| 2014 | . | 7,986 | . | . | . |
| 2015 | 0 | 7,041 | . | 15 | . |
| 2016 | 0 | 7,028 | . | 14 | . |

County: county value. Kansas: state value. County Rank: highest county value ranked #1. (\$000): thousands of dollars. Nonmetro Kansas: Kansas total less Metropolitan Areas as defined by the Office of Management and Budget (OMB; released 2/28/2013). Per 1000: For nonmoney amounts, Per 1000=(county value / county population for the same year as the data) x 1000. \$ Per capita=(county value / county population for the same year as the data). Value= . indicates missing or suppressed data or value not calculated.

Employment

**BEA EMPLOYMENT:
CONSTRUCTION**

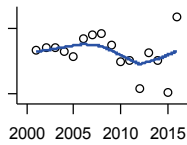

U.S. Bureau of Economic Analysis,
Regional Economic Information System
(REIS)

| Year | County | State of Kansas | Non Metro Kansas | County Rank | Per 1000 or \$ Per Capita |
|------|--------|-----------------|------------------|-------------|---------------------------|
| 2001 | 300 | 92,647 | 28,158 | 42 | . |
| 2002 | 302 | 90,463 | . | 38 | . |
| 2003 | 302 | 91,911 | 27,035 | 42 | . |
| 2004 | 299 | 93,545 | . | 40 | . |
| 2005 | 294 | 95,170 | . | 40 | . |
| 2006 | 310 | 97,848 | . | 41 | . |
| 2007 | 314 | 99,656 | 29,878 | 45 | . |
| 2008 | 315 | 98,456 | . | 45 | . |
| 2009 | 304 | 91,194 | 29,019 | 44 | . |
| 2010 | 289 | 84,939 | 27,295 | 44 | . |
| 2011 | 291 | 83,624 | 26,714 | 44 | . |
| 2012 | 265 | 86,076 | . | 49 | . |
| 2013 | 297 | 88,234 | . | 46 | . |
| 2014 | 291 | 91,341 | . | 48 | . |
| 2015 | 262 | 91,613 | 27,712 | 49 | . |
| 2016 | 330 | 91,561 | 26,647 | 39 | . |

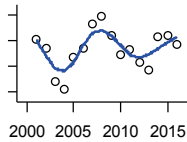

**BEA EMPLOYMENT:
MANUFACTURING**

U.S. Bureau of Economic Analysis,
Regional Economic Information System
(REIS)

| Year | County | State of Kansas | Non Metro Kansas | County Rank | Per 1000 or \$ Per Capita |
|------|--------|-----------------|------------------|-------------|---------------------------|
| 2001 | 161 | 199,966 | 73,589 | 62 | . |
| 2002 | 154 | 188,911 | 70,994 | 63 | . |
| 2003 | 128 | 179,003 | 68,650 | 65 | . |
| 2004 | 122 | 181,763 | 70,003 | 67 | . |
| 2005 | 147 | 185,478 | 71,394 | 65 | . |
| 2006 | 154 | 188,080 | 71,917 | 64 | . |
| 2007 | 173 | 192,983 | 73,656 | 62 | . |
| 2008 | 179 | 193,137 | 72,262 | 62 | . |
| 2009 | 164 | 173,914 | 65,318 | 60 | . |
| 2010 | 149 | 166,029 | 63,306 | 60 | . |
| 2011 | 153 | 167,322 | 64,795 | 60 | . |
| 2012 | 143 | 169,327 | 66,061 | 61 | . |
| 2013 | 137 | 170,113 | 67,364 | 66 | . |
| 2014 | 163 | 169,310 | 68,230 | 62 | . |
| 2015 | 164 | 168,315 | 67,039 | 60 | . |
| 2016 | 157 | 167,371 | 66,109 | 60 | . |

County: county value. Kansas: state value. County Rank: highest county value ranked #1. (\$000): thousands of dollars. Nonmetro Kansas: Kansas total less Metropolitan Areas as defined by the Office of Management and Budget (OMB; released 2/28/2013). Per 1000: For nonmoney amounts, Per 1000=(county value / county population for the same year as the data) x 1000. \$ Per capita=(county value / county population for the same year as the data). Value= . indicates missing or suppressed data or value not calculated.

Employment

BEA EMPLOYMENT: WHOLESALE TRADE

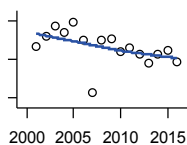

U.S. Bureau of Economic Analysis,
Regional Economic Information System
(REIS)

| Year | County | State of Kansas | Non Metro Kansas | County Rank | Per 1000 or \$ Per Capita |
|------|--------|-----------------|------------------|-------------|---------------------------|
| 2001 | 107 | 65,665 | . | 66 | . |
| 2002 | 112 | 65,419 | . | 61 | . |
| 2003 | 117 | 63,536 | . | 55 | . |
| 2004 | 114 | 64,489 | . | 56 | . |
| 2005 | 119 | 64,651 | . | 50 | . |
| 2006 | 110 | 64,827 | . | 54 | . |
| 2007 | 83 | 66,107 | . | 63 | . |
| 2008 | 110 | 67,831 | . | 55 | . |
| 2009 | 111 | 66,163 | . | 56 | . |
| 2010 | 104 | 64,418 | . | 59 | . |
| 2011 | 106 | 64,772 | . | 61 | . |
| 2012 | 103 | 64,000 | . | 61 | . |
| 2013 | 98 | 65,016 | . | 61 | . |
| 2014 | 103 | 69,328 | . | 61 | . |
| 2015 | 105 | 68,452 | . | 63 | . |
| 2016 | 99 | 69,082 | . | 64 | . |

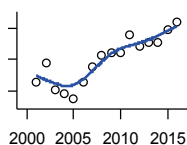

BEA EMPLOYMENT: RETAIL TRADE

U.S. Bureau of Economic Analysis,
Regional Economic Information System
(REIS)

| Year | County | State of Kansas | Non Metro Kansas | County Rank | Per 1000 or \$ Per Capita |
|------|--------|-----------------|------------------|-------------|---------------------------|
| 2001 | 438 | 198,069 | . | 51 | . |
| 2002 | 470 | 196,169 | . | 47 | . |
| 2003 | 426 | 194,672 | 65,622 | 52 | . |
| 2004 | 421 | 193,190 | 64,754 | 51 | . |
| 2005 | 411 | 191,941 | 64,083 | 54 | . |
| 2006 | 438 | 190,767 | 63,853 | 51 | . |
| 2007 | 464 | 191,129 | 63,474 | 49 | . |
| 2008 | 483 | 186,541 | 61,536 | 48 | . |
| 2009 | 486 | 182,121 | 60,582 | 48 | . |
| 2010 | 487 | 178,031 | 59,109 | 48 | . |
| 2011 | 516 | 180,787 | 59,462 | 47 | . |
| 2012 | 497 | 180,700 | 58,678 | 48 | . |
| 2013 | 503 | 183,368 | 58,835 | 48 | . |
| 2014 | 503 | 186,041 | 59,227 | 49 | . |
| 2015 | 523 | 188,540 | 59,854 | 48 | . |
| 2016 | 536 | 191,169 | 60,442 | 48 | . |

County: county value. Kansas: state value. County Rank: highest county value ranked #1. (\$000): thousands of dollars. Nonmetro Kansas: Kansas total less Metropolitan Areas as defined by the Office of Management and Budget (OMB; released 2/28/2013). Per 1000: For nonmoney amounts, Per 1000=(county value / county population for the same year as the data) x 1000. \$ Per capita=(county value / county population for the same year as the data). Value= . indicates missing or suppressed data or value not calculated.

Employment

**BEA EMPLOYMENT:
TRANSPORTATION AND
WAREHOUSING**

U.S. Bureau of Economic Analysis,
Regional Economic Information System
(REIS)

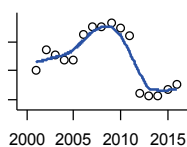

| Year | County | State of Kansas | Non Metro Kansas | County Rank | Per 1000 or \$ Per Capita |
|------|--------|-----------------|------------------|-------------|---------------------------|
| 2001 | 152 | 56,302 | . | 25 | . |
| 2002 | 187 | 55,349 | . | 23 | . |
| 2003 | 177 | 55,529 | . | 25 | . |
| 2004 | 168 | 55,503 | . | 26 | . |
| 2005 | 169 | 56,240 | . | 26 | . |
| 2006 | 213 | 57,443 | . | 25 | . |
| 2007 | 225 | 59,190 | . | 22 | . |
| 2008 | 225 | 58,604 | . | 23 | . |
| 2009 | 232 | 56,214 | . | 21 | . |
| 2010 | 223 | 54,798 | . | 20 | . |
| 2011 | 210 | 57,079 | . | 18 | . |
| 2012 | 111 | 59,284 | . | 27 | . |
| 2013 | 107 | 59,532 | . | 33 | . |
| 2014 | 107 | 60,328 | . | 34 | . |
| 2015 | 118 | 63,029 | . | 32 | . |
| 2016 | 126 | 65,449 | . | 27 | . |

BEA EMPLOYMENT: INFORMATION

U.S. Bureau of Economic Analysis,
Regional Economic Information System
(REIS)

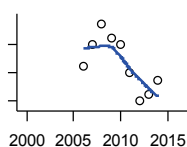

| Year | County | State of Kansas | Non Metro Kansas | County Rank | Per 1000 or \$ Per Capita |
|------|--------|-----------------|------------------|-------------|---------------------------|
| 2001 | . | 54,876 | . | . | . |
| 2002 | . | 50,728 | . | . | . |
| 2003 | . | 48,333 | 6,984 | . | . |
| 2004 | . | 45,614 | . | . | . |
| 2005 | . | 43,840 | . | . | . |
| 2006 | 27 | 43,929 | . | 52 | . |
| 2007 | 30 | 45,120 | . | 51 | . |
| 2008 | 33 | 42,987 | . | 47 | . |
| 2009 | 31 | 38,693 | . | 49 | . |
| 2010 | 30 | 33,429 | . | 53 | . |
| 2011 | 26 | 32,165 | . | 53 | . |
| 2012 | 22 | 31,829 | . | 55 | . |
| 2013 | 23 | 31,737 | . | 54 | . |
| 2014 | 25 | 32,314 | . | 54 | . |
| 2015 | . | 25,282 | . | . | . |
| 2016 | . | 24,905 | . | . | . |

County: county value. Kansas: state value. County Rank: highest county value ranked #1. (\$000): thousands of dollars. Nonmetro Kansas: Kansas total less Metropolitan Areas as defined by the Office of Management and Budget (OMB; released 2/28/2013). Per 1000: For nonmoney amounts, Per 1000=(county value / county population for the same year as the data) x 1000. \$ Per capita=(county value / county population for the same year as the data). Value= . indicates missing or suppressed data or value not calculated.

Employment

BEA EMPLOYMENT: FINANCE AND INSURANCE

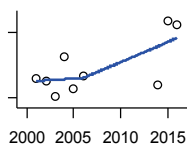

U.S. Bureau of Economic Analysis,
Regional Economic Information System
(REIS)

| Year | County | State of Kansas | Non Metro Kansas | County Rank | Per 1000 or \$ Per Capita |
|------|--------|-----------------|------------------|-------------|---------------------------|
| 2001 | 159 | 76,140 | . | 54 | . |
| 2002 | 158 | 78,230 | . | 53 | . |
| 2003 | 151 | 78,470 | . | 55 | . |
| 2004 | 169 | 78,384 | . | 52 | . |
| 2005 | 154 | 79,000 | . | 51 | . |
| 2006 | 160 | 80,955 | . | 51 | . |
| 2007 | . | 86,164 | . | . | . |
| 2008 | . | 89,693 | . | . | . |
| 2009 | . | 93,675 | . | . | . |
| 2010 | . | 92,454 | . | . | . |
| 2011 | . | 99,558 | . | . | . |
| 2012 | . | 98,687 | . | . | . |
| 2013 | . | 100,019 | . | . | . |
| 2014 | 156 | 98,264 | . | 54 | . |
| 2015 | 185 | 100,543 | . | 46 | . |
| 2016 | 183 | 99,385 | . | 46 | . |

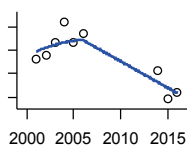

BEA EMPLOYMENT: REAL ESTATE, RENTAL, AND LEASING

U.S. Bureau of Economic Analysis,
Regional Economic Information System
(REIS)

| Year | County | State of Kansas | Non Metro Kansas | County Rank | Per 1000 or \$ Per Capita |
|------|--------|-----------------|------------------|-------------|---------------------------|
| 2001 | 86 | 45,297 | . | 39 | . |
| 2002 | 88 | 44,988 | . | 40 | . |
| 2003 | 93 | 47,143 | . | 41 | . |
| 2004 | 102 | 50,237 | . | 42 | . |
| 2005 | 93 | 53,392 | . | 42 | . |
| 2006 | 97 | 55,421 | . | 43 | . |
| 2007 | . | 57,798 | . | . | . |
| 2008 | . | 58,075 | . | . | . |
| 2009 | . | 57,333 | . | . | . |
| 2010 | . | 59,617 | . | . | . |
| 2011 | . | 61,875 | . | . | . |
| 2012 | . | 60,449 | . | . | . |
| 2013 | . | 62,161 | . | . | . |
| 2014 | 81 | 64,738 | . | 50 | . |
| 2015 | 69 | 66,619 | . | 56 | . |
| 2016 | 72 | 69,009 | . | 55 | . |

County: county value. Kansas: state value. County Rank: highest county value ranked #1. (\$000): thousands of dollars. Nonmetro Kansas: Kansas total less Metropolitan Areas as defined by the Office of Management and Budget (OMB; released 2/28/2013). Per 1000: For nonmoney amounts, Per 1000=(county value / county population for the same year as the data) x 1000. \$ Per capita=(county value / county population for the same year as the data). Value= . indicates missing or suppressed data or value not calculated.

Employment

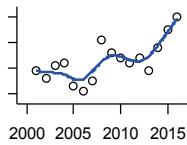

BEA EMPLOYMENT: PROFESSIONAL AND TECHNICAL SERVICES

U.S. Bureau of Economic Analysis,
Regional Economic Information System
(REIS)

| Year | County | State of Kansas | Non Metro Kansas | County Rank | Per 1000 or \$ Per Capita |
|------|--------|-----------------|------------------|-------------|---------------------------|
| 2001 | 89 | 81,396 | . | 53 | . |
| 2002 | 86 | 80,725 | . | 51 | . |
| 2003 | 91 | 80,376 | . | 45 | . |
| 2004 | 92 | 85,697 | . | 46 | . |
| 2005 | 83 | 85,164 | . | 50 | . |
| 2006 | 81 | 87,579 | . | 53 | . |
| 2007 | 85 | 92,935 | . | 55 | . |
| 2008 | 101 | 95,660 | . | 51 | . |
| 2009 | 96 | 93,647 | . | 49 | . |
| 2010 | 94 | 93,122 | . | 52 | . |
| 2011 | 92 | 93,374 | . | 55 | . |
| 2012 | 94 | 95,412 | . | 57 | . |
| 2013 | 89 | 100,834 | . | 59 | . |
| 2014 | 98 | 102,277 | . | 58 | . |
| 2015 | 105 | 105,661 | . | 59 | . |
| 2016 | 110 | 110,201 | . | 56 | . |

BEA EMPLOYMENT: MANAGEMENT OF COMPANIES AND ENTERPRISES

U.S. Bureau of Economic Analysis,
Regional Economic Information System
(REIS)

| Year | County | State of Kansas | Non Metro Kansas | County Rank | Per 1000 or \$ Per Capita |
|------|--------|-----------------|------------------|-------------|---------------------------|
| 2001 | . | 13,832 | . | . | . |
| 2002 | . | 12,588 | . | . | . |
| 2003 | . | 11,142 | . | . | . |
| 2004 | . | 10,611 | . | . | . |
| 2005 | . | 11,819 | . | . | . |
| 2006 | . | 13,060 | . | . | . |
| 2007 | . | 13,398 | . | . | . |
| 2008 | . | 15,241 | . | . | . |
| 2009 | . | 14,855 | . | . | . |
| 2010 | . | 16,586 | . | . | . |
| 2011 | . | 15,342 | . | . | . |
| 2012 | . | 15,082 | . | . | . |
| 2013 | . | 16,668 | . | . | . |
| 2014 | . | 20,437 | . | . | . |
| 2015 | . | 29,607 | . | . | . |
| 2016 | . | 26,750 | . | . | . |

County: county value. Kansas: state value. County Rank: highest county value ranked #1. (\$000): thousands of dollars. Nonmetro Kansas: Kansas total less Metropolitan Areas as defined by the Office of Management and Budget (OMB; released 2/28/2013). Per 1000: For nonmoney amounts, Per 1000=(county value / county population for the same year as the data) x 1000. \$ Per capita=(county value / county population for the same year as the data). Value= . indicates missing or suppressed data or value not calculated.

Employment

**BEA EMPLOYMENT:
ADMINISTRATIVE AND WASTE
SERVICES**

U.S. Bureau of Economic Analysis,
Regional Economic Information System
(REIS)

| Year | County | State of Kansas | Non Metro Kansas | County Rank | Per 1000 or \$ Per Capita |
|------|--------|-----------------|------------------|-------------|---------------------------|
| 2001 | . | 81,573 | . | . | . |
| 2002 | . | 83,017 | . | . | . |
| 2003 | . | 81,346 | . | . | . |
| 2004 | . | 85,787 | . | . | . |
| 2005 | . | 90,038 | . | . | . |
| 2006 | . | 93,810 | . | . | . |
| 2007 | . | 99,022 | . | . | . |
| 2008 | . | 97,654 | . | . | . |
| 2009 | . | 92,750 | . | . | . |
| 2010 | . | 93,730 | . | . | . |
| 2011 | . | 98,057 | . | . | . |
| 2012 | . | 100,511 | . | . | . |
| 2013 | . | 104,729 | . | . | . |
| 2014 | . | 107,265 | . | . | . |
| 2015 | . | 103,484 | . | . | . |
| 2016 | . | 102,252 | . | . | . |

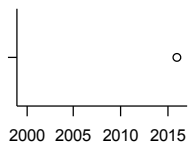

**BEA EMPLOYMENT: EDUCATIONAL
SERVICES**

U.S. Bureau of Economic Analysis,
Regional Economic Information System
(REIS)

| Year | County | State of Kansas | Non Metro Kansas | County Rank | Per 1000 or \$ Per Capita |
|------|--------|-----------------|------------------|-------------|---------------------------|
| 2001 | . | 21,169 | . | . | . |
| 2002 | . | 22,240 | . | . | . |
| 2003 | . | 22,657 | . | . | . |
| 2004 | . | 21,746 | . | . | . |
| 2005 | . | 22,191 | . | . | . |
| 2006 | . | 22,511 | . | . | . |
| 2007 | . | 23,717 | . | . | . |
| 2008 | . | 24,658 | . | . | . |
| 2009 | . | 25,134 | . | . | . |
| 2010 | . | 26,073 | . | . | . |
| 2011 | . | 26,089 | . | . | . |
| 2012 | . | 26,624 | . | . | . |
| 2013 | . | 27,450 | . | . | . |
| 2014 | . | 28,811 | . | . | . |
| 2015 | . | 28,899 | . | . | . |
| 2016 | 27 | 29,233 | . | 26 | . |

County: county value. Kansas: state value. County Rank: highest county value ranked #1. (\$000): thousands of dollars. Nonmetro Kansas: Kansas total less Metropolitan Areas as defined by the Office of Management and Budget (OMB; released 2/28/2013). Per 1000: For nonmoney amounts, Per 1000=(county value / county population for the same year as the data) x 1000. \$ Per capita=(county value / county population for the same year as the data). Value= . indicates missing or suppressed data or value not calculated.

Employment

BEA EMPLOYMENT: HEALTH CARE AND SOCIAL ASSISTANCE

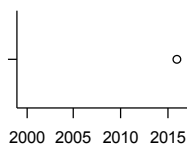

U.S. Bureau of Economic Analysis, Regional Economic Information System (REIS)

| Year | County | State of Kansas | Non Metro Kansas | County Rank | Per 1000 or \$ Per Capita |
|------|--------|-----------------|------------------|-------------|---------------------------|
| 2001 | . | 165,415 | . | . | . |
| 2002 | . | 168,345 | . | . | . |
| 2003 | . | 169,842 | . | . | . |
| 2004 | . | 172,987 | . | . | . |
| 2005 | . | 174,222 | . | . | . |
| 2006 | . | 177,097 | . | . | . |
| 2007 | . | 182,432 | . | . | . |
| 2008 | . | 186,496 | . | . | . |
| 2009 | . | 189,034 | . | . | . |
| 2010 | . | 188,582 | . | . | . |
| 2011 | . | 190,957 | . | . | . |
| 2012 | . | 193,154 | . | . | . |
| 2013 | . | 193,744 | . | . | . |
| 2014 | . | 194,924 | . | . | . |
| 2015 | . | 200,001 | . | . | . |
| 2016 | 414 | 202,627 | . | 27 | . |

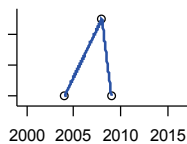

BEA EMPLOYMENT: ARTS, ENTERTAINMENT, AND RECREATION

U.S. Bureau of Economic Analysis, Regional Economic Information System (REIS)

| Year | County | State of Kansas | Non Metro Kansas | County Rank | Per 1000 or \$ Per Capita |
|------|--------|-----------------|------------------|-------------|---------------------------|
| 2001 | . | 25,012 | . | . | . |
| 2002 | . | 25,672 | . | . | . |
| 2003 | . | 24,124 | . | . | . |
| 2004 | 14 | 25,367 | . | 53 | . |
| 2005 | . | 26,092 | . | . | . |
| 2006 | . | 26,525 | . | . | . |
| 2007 | . | 27,528 | . | . | . |
| 2008 | 19 | 27,542 | . | 52 | . |
| 2009 | 14 | 27,258 | . | 59 | . |
| 2010 | . | 27,491 | . | . | . |
| 2011 | . | 28,500 | . | . | . |
| 2012 | . | 30,746 | . | . | . |
| 2013 | . | 31,079 | . | . | . |
| 2014 | . | 32,153 | . | . | . |
| 2015 | . | 31,173 | . | . | . |
| 2016 | . | 31,762 | . | . | . |

County: county value. Kansas: state value. County Rank: highest county value ranked #1. (\$000): thousands of dollars. Nonmetro Kansas: Kansas total less Metropolitan Areas as defined by the Office of Management and Budget (OMB; released 2/28/2013). Per 1000: For nonmoney amounts, Per 1000=(county value / county population for the same year as the data) x 1000. \$ Per capita=(county value / county population for the same year as the data). Value= . indicates missing or suppressed data or value not calculated.

Employment

BEA EMPLOYMENT: GOVERNMENT AND GOVERNMENT ENTERPRISES

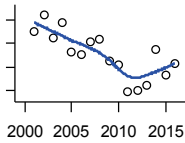

U.S. Bureau of Economic Analysis, Regional Economic Information System (REIS)

| Year | County | State of Kansas | Non Metro Kansas | County Rank | Per 1000 or \$ Per Capita |
|------|--------|-----------------|------------------|-------------|---------------------------|
| 2001 | 630 | 282,293 | 116,967 | 70 | . |
| 2002 | 644 | 286,402 | 118,539 | 70 | . |
| 2003 | 625 | 287,078 | 118,640 | 70 | . |
| 2004 | 637 | 283,826 | 118,630 | 69 | . |
| 2005 | 613 | 282,756 | 117,233 | 70 | . |
| 2006 | 611 | 288,273 | 120,371 | 71 | . |
| 2007 | 621 | 294,369 | 123,890 | 71 | . |
| 2008 | 624 | 298,468 | 125,363 | 71 | . |
| 2009 | 605 | 300,412 | 126,045 | 71 | . |
| 2010 | 602 | 303,741 | 127,669 | 72 | . |
| 2011 | 579 | 299,801 | 126,058 | 72 | . |
| 2012 | 581 | 297,919 | 125,633 | 72 | . |
| 2013 | 585 | 297,588 | 124,398 | 71 | . |
| 2014 | 615 | 296,592 | 123,301 | 70 | . |
| 2015 | 593 | 295,266 | 122,084 | 70 | . |
| 2016 | 603 | 292,109 | 119,664 | 69 | . |

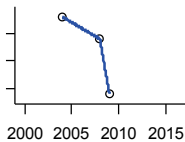

BEA EMPLOYMENT: ACCOMMODATION AND FOOD SERVICES

U.S. Bureau of Economic Analysis, Regional Economic Information System (REIS)

| Year | County | State of Kansas | Non Metro Kansas | County Rank | Per 1000 or \$ Per Capita |
|------|--------|-----------------|------------------|-------------|---------------------------|
| 2001 | . | 103,353 | . | . | . |
| 2002 | . | 103,743 | . | . | . |
| 2003 | . | 105,238 | . | . | . |
| 2004 | 208 | 106,838 | . | 45 | . |
| 2005 | . | 107,483 | . | . | . |
| 2006 | . | 110,109 | . | . | . |
| 2007 | . | 111,150 | . | . | . |
| 2008 | 204 | 111,457 | . | 41 | . |
| 2009 | 194 | 109,861 | . | 43 | . |
| 2010 | . | 108,738 | . | . | . |
| 2011 | . | 110,653 | . | . | . |
| 2012 | . | 112,631 | . | . | . |
| 2013 | . | 114,162 | . | . | . |
| 2014 | . | 115,840 | . | . | . |
| 2015 | . | 118,569 | . | . | . |
| 2016 | . | 120,111 | . | . | . |

County: county value. Kansas: state value. County Rank: highest county value ranked #1. (\$000): thousands of dollars. Nonmetro Kansas: Kansas total less Metropolitan Areas as defined by the Office of Management and Budget (OMB; released 2/28/2013). Per 1000: For nonmoney amounts, Per 1000=(county value / county population for the same year as the data) x 1000. \$ Per capita=(county value / county population for the same year as the data). Value= . indicates missing or suppressed data or value not calculated.

Employment

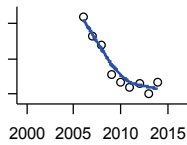

BEA EMPLOYMENT: OTHER SERVICES, EXCEPT PUBLIC ADMINISTRATION

U.S. Bureau of Economic Analysis, Regional Economic Information System (REIS)

| Year | County | State of Kansas | Non Metro Kansas | County Rank | Per 1000 or \$ Per Capita |
|------|--------|-----------------|------------------|-------------|---------------------------|
| 2001 | . | 92,177 | . | . | . |
| 2002 | . | 95,477 | . | . | . |
| 2003 | . | 96,082 | 33,030 | . | . |
| 2004 | . | 95,958 | . | . | . |
| 2005 | . | 96,384 | 33,352 | . | . |
| 2006 | 244 | 96,719 | . | 55 | . |
| 2007 | 233 | 98,902 | . | 57 | . |
| 2008 | 228 | 97,319 | . | 54 | . |
| 2009 | 211 | 96,462 | . | 57 | . |
| 2010 | 207 | 93,602 | . | 54 | . |
| 2011 | 204 | 95,245 | . | 54 | . |
| 2012 | 206 | 95,270 | . | 56 | . |
| 2013 | 200 | 95,613 | . | 59 | . |
| 2014 | 207 | 97,979 | . | 56 | . |
| 2015 | . | 98,154 | . | . | . |
| 2016 | . | 99,400 | . | . | . |

Income

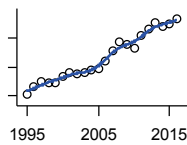

BEA PER CAPITA PERSONAL INCOME (\$)

U.S. Bureau of Economic Analysis, Regional Economic Information System (REIS)

| Year | County | State of Kansas | Non Metro Kansas | County Rank | Per 1000 or \$ Per Capita |
|------|--------|-----------------|------------------|-------------|---------------------------|
| 1995 | 15,650 | 22,358 | 19,117 | 103 | . |
| 1996 | 18,363 | 23,703 | 20,477 | 93 | . |
| 1997 | 20,054 | 24,986 | 21,462 | 83 | . |
| 1998 | 19,466 | 26,321 | 22,298 | 97 | . |
| 1999 | 19,518 | 27,032 | 22,686 | 100 | . |
| 2000 | 21,615 | 28,404 | 23,371 | 80 | . |
| 2001 | 23,030 | 29,268 | 24,685 | 88 | . |
| 2002 | 22,657 | 29,385 | 24,459 | 85 | . |
| 2003 | 22,890 | 30,147 | 26,013 | 97 | . |
| 2004 | 23,716 | 30,669 | 26,610 | 89 | . |
| 2005 | 24,263 | 32,268 | 28,123 | 97 | . |
| 2006 | 26,934 | 35,353 | 29,580 | 80 | . |
| 2007 | 30,344 | 37,865 | 32,030 | 80 | . |
| 2008 | 33,754 | 41,179 | 35,372 | 75 | . |
| 2009 | 32,546 | 39,204 | 34,057 | 80 | . |
| 2010 | 31,314 | 39,206 | 35,437 | 90 | . |
| 2011 | 35,585 | 42,521 | 39,255 | 80 | . |
| 2012 | 37,749 | 44,811 | 39,779 | 75 | . |
| 2013 | 40,249 | 45,867 | 42,114 | 73 | . |
| 2014 | 38,960 | 46,568 | 41,334 | 75 | . |
| 2015 | 39,517 | 46,994 | 41,236 | 69 | . |
| 2016 | 41,464 | 47,228 | 41,625 | 60 | . |

County: county value. Kansas: state value. County Rank: highest county value ranked #1. (\$000): thousands of dollars. Nonmetro Kansas: Kansas total less Metropolitan Areas as defined by the Office of Management and Budget (OMB; released 2/28/2013). Per 1000: For nonmoney amounts, Per 1000=(county value / county population for the same year as the data) x 1000. \$ Per capita=(county value / county population for the same year as the data). Value= . indicates missing or suppressed data or value not calculated.

Income

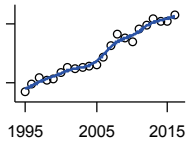

**SOURCES OF PERSONAL INCOME:
TOTAL PERSONAL INCOME (\$000)**

U.S. Bureau of Economic Analysis,
Regional Economic Information System
(REIS)

| Year | County | State of Kansas | Non Metro Kansas | County Rank | Per 1000 or \$ Per Capita |
|------|---------|-----------------|------------------|-------------|---------------------------|
| 1995 | 124,728 | 58,154,336 | 18,755,990 | 60 | 15,649.7 |
| 1996 | 146,628 | 61,972,792 | 20,054,601 | 57 | 18,362.9 |
| 1997 | 161,374 | 65,844,794 | 21,019,340 | 55 | 20,053.9 |
| 1998 | 156,506 | 70,029,330 | 21,856,818 | 57 | 19,465.9 |
| 1999 | 158,957 | 72,401,435 | 22,237,595 | 59 | 19,518.3 |
| 2000 | 174,887 | 76,512,050 | 22,865,596 | 52 | 21,564.4 |
| 2001 | 188,732 | 79,087,763 | 23,989,732 | 52 | 23,030.1 |
| 2002 | 184,492 | 79,737,565 | 23,607,546 | 51 | 22,656.5 |
| 2003 | 187,473 | 82,089,882 | 24,984,699 | 53 | 22,890.5 |
| 2004 | 192,126 | 83,860,092 | 25,447,910 | 50 | 23,716.3 |
| 2005 | 196,217 | 88,583,966 | 26,764,476 | 53 | 24,263.3 |
| 2006 | 216,093 | 97,677,245 | 28,053,520 | 52 | 26,934.2 |
| 2007 | 243,968 | 105,406,658 | 30,351,454 | 52 | 30,344.3 |
| 2008 | 275,369 | 115,633,816 | 33,554,554 | 52 | 33,754.5 |
| 2009 | 263,654 | 111,052,352 | 32,368,154 | 52 | 32,545.9 |
| 2010 | 253,393 | 112,083,904 | 33,934,322 | 55 | 31,275.4 |
| 2011 | 286,318 | 122,014,751 | 37,511,290 | 57 | 35,585.1 |
| 2012 | 298,674 | 129,292,297 | 38,038,692 | 55 | 37,749.5 |
| 2013 | 315,756 | 132,683,659 | 40,111,396 | 56 | 40,249.3 |
| 2014 | 307,004 | 135,017,710 | 39,158,074 | 55 | 38,959.9 |
| 2015 | 309,184 | 136,598,008 | 38,869,160 | 55 | 39,517.4 |
| 2016 | 324,541 | 137,305,437 | 38,895,971 | 51 | 41,464.3 |

County: county value. Kansas: state value. County Rank: highest county value ranked #1. (\$000): thousands of dollars. Nonmetro Kansas: Kansas total less Metropolitan Areas as defined by the Office of Management and Budget (OMB; released 2/28/2013). Per 1000: For nonmoney amounts, Per 1000=(county value / county population for the same year as the data) x 1000. \$ Per capita=(county value / county population for the same year as the data). Value= . indicates missing or suppressed data or value not calculated.

Income

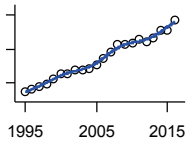

**SOURCES OF PERSONAL INCOME:
WAGES AND SALARIES (\$000)**

U.S. Bureau of Economic Analysis,
Regional Economic Information System
(REIS)

| Year | County | State of Kansas | Non Metro Kansas | County Rank | Per 1000 or \$ Per Capita |
|------|--------|-----------------|------------------|-------------|---------------------------|
| 1995 | 34,918 | 30,336,720 | 8,739,176 | 66 | 4,381.2 |
| 1996 | 36,715 | 32,161,729 | 9,060,749 | 66 | 4,598.0 |
| 1997 | 38,126 | 34,582,641 | 9,518,034 | 66 | 4,737.9 |
| 1998 | 39,812 | 37,317,819 | 10,010,388 | 66 | 4,951.7 |
| 1999 | 42,528 | 39,438,463 | 10,325,791 | 65 | 5,222.0 |
| 2000 | 45,365 | 41,766,878 | 10,813,169 | 65 | 5,593.7 |
| 2001 | 45,866 | 43,269,734 | 11,092,551 | 65 | 5,596.8 |
| 2002 | 47,603 | 43,922,702 | 11,320,242 | 65 | 5,845.9 |
| 2003 | 47,795 | 44,528,950 | 11,569,173 | 65 | 5,835.8 |
| 2004 | 48,710 | 46,698,084 | 12,058,954 | 66 | 6,012.8 |
| 2005 | 50,892 | 48,529,288 | 12,382,842 | 66 | 6,293.1 |
| 2006 | 54,374 | 52,067,815 | 13,249,441 | 64 | 6,777.3 |
| 2007 | 58,255 | 55,404,970 | 14,279,950 | 65 | 7,245.6 |
| 2008 | 62,435 | 57,582,460 | 15,015,148 | 66 | 7,653.2 |
| 2009 | 62,729 | 55,603,680 | 14,645,336 | 63 | 7,743.4 |
| 2010 | 63,704 | 56,102,260 | 14,954,099 | 63 | 7,862.7 |
| 2011 | 65,384 | 58,121,170 | 15,500,154 | 64 | 8,126.3 |
| 2012 | 64,304 | 60,590,986 | 16,046,735 | 65 | 8,127.4 |
| 2013 | 66,404 | 61,872,549 | 16,287,765 | 65 | 8,464.5 |
| 2014 | 70,909 | 64,442,235 | 16,883,226 | 65 | 8,998.6 |
| 2015 | 71,241 | 66,672,484 | 16,973,483 | 65 | 9,105.4 |
| 2016 | 77,171 | 67,216,593 | 16,919,039 | 64 | 9,859.6 |

County: county value. Kansas: state value. County Rank: highest county value ranked #1. (\$000): thousands of dollars. Nonmetro Kansas: Kansas total less Metropolitan Areas as defined by the Office of Management and Budget (OMB; released 2/28/2013). Per 1000: For nonmoney amounts, Per 1000=(county value / county population for the same year as the data) x 1000. \$ Per capita=(county value / county population for the same year as the data). Value= . indicates missing or suppressed data or value not calculated.

Income

**SOURCES OF PERSONAL INCOME:
PROPRIETORS-FARM (\$000)**

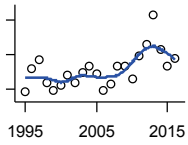

U.S. Bureau of Economic Analysis,
Regional Economic Information System
(REIS)

| Year | County | State of Kansas | Non Metro Kansas | County Rank | Per 1000 or \$ Per Capita |
|------|--------|-----------------|------------------|-------------|---------------------------|
| 1995 | -1,840 | 536,051 | 515,276 | 93 | -230.9 |
| 1996 | 11,941 | 1,230,217 | 1,045,561 | 37 | 1,495.4 |
| 1997 | 17,345 | 1,114,719 | 938,144 | 22 | 2,155.5 |
| 1998 | 3,326 | 966,637 | 911,032 | 74 | 413.7 |
| 1999 | -1,147 | 1,085,436 | 1,045,920 | 91 | -140.8 |
| 2000 | 2,169 | 668,539 | 672,583 | 69 | 267.4 |
| 2001 | 7,720 | 779,473 | 769,825 | 45 | 942.0 |
| 2002 | 3,690 | 150,137 | 186,990 | 28 | 453.1 |
| 2003 | 9,743 | 1,309,803 | 1,197,900 | 62 | 1,189.6 |
| 2004 | 13,015 | 1,190,232 | 954,049 | 38 | 1,606.6 |
| 2005 | 8,907 | 1,575,919 | 1,418,571 | 66 | 1,101.4 |
| 2006 | -855 | 770,704 | 636,715 | 85 | -106.6 |
| 2007 | 2,594 | 1,095,000 | 994,589 | 83 | 322.6 |
| 2008 | 13,132 | 1,756,207 | 1,504,609 | 64 | 1,609.7 |
| 2009 | 13,070 | 1,557,257 | 1,336,669 | 51 | 1,613.4 |
| 2010 | 5,809 | 2,046,492 | 1,901,748 | 82 | 717.0 |
| 2011 | 19,366 | 3,398,205 | 3,156,357 | 60 | 2,406.9 |
| 2012 | 25,784 | 2,582,318 | 2,314,086 | 40 | 3,258.8 |
| 2013 | 42,990 | 5,133,350 | 4,522,167 | 47 | 5,479.9 |
| 2014 | 22,683 | 2,853,455 | 2,590,858 | 44 | 2,878.6 |
| 2015 | 13,377 | 2,008,627 | 1,827,108 | 49 | 1,709.7 |
| 2016 | 17,514 | 2,021,374 | 1,791,675 | 45 | 2,237.6 |

County: county value. Kansas: state value. County Rank: highest county value ranked #1. (\$000): thousands of dollars. Nonmetro Kansas: Kansas total less Metropolitan Areas as defined by the Office of Management and Budget (OMB; released 2/28/2013). Per 1000: For nonmoney amounts, Per 1000=(county value / county population for the same year as the data) x 1000. \$ Per capita=(county value / county population for the same year as the data). Value= . indicates missing or suppressed data or value not calculated.

Income

**SOURCES OF PERSONAL INCOME:
PROPRIETORS-NONFARM (\$000)**

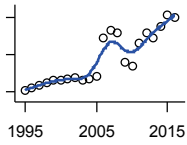

U.S. Bureau of Economic Analysis,
Regional Economic Information System
(REIS)

| Year | County | State of Kansas | Non Metro Kansas | County Rank | Per 1000 or \$ Per Capita |
|------|--------|-----------------|------------------|-------------|---------------------------|
| 1995 | 11,009 | 4,060,986 | 1,484,778 | 54 | 1,381.3 |
| 1996 | 12,485 | 4,434,345 | 1,609,451 | 52 | 1,563.6 |
| 1997 | 13,691 | 4,747,460 | 1,812,220 | 51 | 1,701.4 |
| 1998 | 14,906 | 4,965,611 | 1,819,677 | 48 | 1,854.0 |
| 1999 | 16,437 | 4,929,968 | 1,723,423 | 43 | 2,018.3 |
| 2000 | 16,254 | 5,021,217 | 1,641,012 | 37 | 2,004.2 |
| 2001 | 16,900 | 5,123,658 | 1,914,500 | 48 | 2,062.2 |
| 2002 | 17,963 | 5,536,610 | 2,030,802 | 44 | 2,205.9 |
| 2003 | 16,712 | 5,326,430 | 1,954,132 | 47 | 2,040.5 |
| 2004 | 16,973 | 3,931,076 | 2,095,098 | 49 | 2,095.2 |
| 2005 | 18,552 | 4,648,671 | 2,230,507 | 48 | 2,294.1 |
| 2006 | 38,622 | 7,388,910 | 2,707,966 | 30 | 4,813.9 |
| 2007 | 42,656 | 7,481,818 | 2,557,949 | 27 | 5,305.5 |
| 2008 | 41,362 | 10,166,363 | 3,294,133 | 36 | 5,070.1 |
| 2009 | 26,054 | 9,593,694 | 3,011,756 | 45 | 3,216.1 |
| 2010 | 23,680 | 9,126,810 | 3,328,557 | 54 | 2,922.7 |
| 2011 | 36,250 | 11,337,195 | 3,967,147 | 48 | 4,505.3 |
| 2012 | 41,556 | 14,849,449 | 4,251,744 | 46 | 5,252.3 |
| 2013 | 38,643 | 15,492,769 | 4,261,741 | 46 | 4,925.8 |
| 2014 | 44,958 | 14,752,087 | 4,138,516 | 40 | 5,705.3 |
| 2015 | 50,875 | 13,965,723 | 4,075,936 | 36 | 6,502.4 |
| 2016 | 49,626 | 13,051,583 | 3,787,637 | 33 | 6,340.4 |

County: county value. Kansas: state value. County Rank: highest county value ranked #1. (\$000): thousands of dollars. Nonmetro Kansas: Kansas total less Metropolitan Areas as defined by the Office of Management and Budget (OMB; released 2/28/2013). Per 1000: For nonmoney amounts, Per 1000=(county value / county population for the same year as the data) x 1000. \$ Per capita=(county value / county population for the same year as the data). Value= . indicates missing or suppressed data or value not calculated.

Income

**SOURCES OF PERSONAL INCOME:
DIVIDENDS,INTEREST,RENT(\$000)**

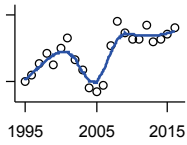

U.S. Bureau of Economic Analysis,
Regional Economic Information System
(REIS)

| Year | County | State of Kansas | Non Metro Kansas | County Rank | Per 1000 or \$ Per Capita |
|------|--------|-----------------|------------------|-------------|---------------------------|
| 1995 | 29,946 | 12,283,397 | 4,111,094 | 61 | 3,757.3 |
| 1996 | 31,344 | 13,056,182 | 4,300,743 | 60 | 3,925.4 |
| 1997 | 34,107 | 13,955,522 | 4,528,907 | 58 | 4,238.5 |
| 1998 | 36,164 | 15,069,389 | 4,765,514 | 59 | 4,498.0 |
| 1999 | 33,777 | 14,755,729 | 4,558,987 | 60 | 4,147.5 |
| 2000 | 37,355 | 15,825,534 | 4,815,218 | 53 | 4,606.0 |
| 2001 | 39,904 | 15,592,972 | 4,859,811 | 54 | 4,869.3 |
| 2002 | 34,759 | 15,091,474 | 4,496,556 | 57 | 4,268.6 |
| 2003 | 32,395 | 14,990,180 | 4,423,410 | 59 | 3,955.4 |
| 2004 | 28,555 | 15,336,693 | 4,279,001 | 61 | 3,524.9 |
| 2005 | 27,494 | 16,242,451 | 4,353,997 | 65 | 3,399.8 |
| 2006 | 29,083 | 19,271,923 | 4,814,804 | 65 | 3,625.0 |
| 2007 | 38,045 | 21,446,291 | 5,420,986 | 56 | 4,732.0 |
| 2008 | 43,574 | 23,552,474 | 5,900,489 | 55 | 5,341.3 |
| 2009 | 40,926 | 20,352,369 | 5,224,452 | 53 | 5,052.0 |
| 2010 | 39,490 | 19,100,033 | 5,255,780 | 53 | 4,874.1 |
| 2011 | 39,441 | 22,175,707 | 5,850,060 | 60 | 4,901.9 |
| 2012 | 42,637 | 24,519,909 | 6,517,322 | 62 | 5,388.9 |
| 2013 | 38,784 | 23,786,270 | 6,090,144 | 67 | 4,943.8 |
| 2014 | 39,563 | 26,148,227 | 6,432,817 | 71 | 5,020.7 |
| 2015 | 40,702 | 26,174,774 | 6,609,323 | 68 | 5,202.2 |
| 2016 | 42,038 | 26,299,264 | 6,718,641 | 67 | 5,370.9 |

County: county value. Kansas: state value. County Rank: highest county value ranked #1. (\$000): thousands of dollars. Nonmetro Kansas: Kansas total less Metropolitan Areas as defined by the Office of Management and Budget (OMB; released 2/28/2013). Per 1000: For nonmoney amounts, Per 1000=(county value / county population for the same year as the data) x 1000. \$ Per capita=(county value / county population for the same year as the data). Value= . indicates missing or suppressed data or value not calculated.

Income

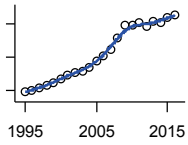

**SOURCES OF PERSONAL INCOME:
TRANSFER PAYMENTS (\$000)**

U.S. Bureau of Economic Analysis,
Regional Economic Information System
(REIS)

| Year | County | State of Kansas | Non Metro Kansas | County Rank | Per 1000 or \$ Per Capita |
|------|--------|-----------------|------------------|-------------|---------------------------|
| 1995 | 29,314 | 7,752,389 | 3,350,524 | 51 | 3,678.0 |
| 1996 | 30,194 | 8,014,460 | 3,444,344 | 51 | 3,781.3 |
| 1997 | 31,613 | 8,409,892 | 3,603,814 | 51 | 3,928.5 |
| 1998 | 33,024 | 8,544,227 | 3,671,600 | 51 | 4,107.5 |
| 1999 | 34,453 | 8,902,161 | 3,812,664 | 50 | 4,230.5 |
| 2000 | 37,234 | 9,650,835 | 4,082,415 | 50 | 4,591.1 |
| 2001 | 39,510 | 10,549,298 | 4,407,858 | 51 | 4,821.2 |
| 2002 | 41,171 | 11,203,835 | 4,609,435 | 50 | 5,056.0 |
| 2003 | 41,330 | 11,709,430 | 4,765,114 | 51 | 5,046.4 |
| 2004 | 43,804 | 12,040,554 | 4,869,749 | 49 | 5,407.2 |
| 2005 | 47,861 | 12,682,434 | 5,127,960 | 49 | 5,918.3 |
| 2006 | 51,195 | 13,635,775 | 5,528,021 | 50 | 6,381.0 |
| 2007 | 54,702 | 14,667,271 | 5,852,430 | 50 | 6,803.7 |
| 2008 | 61,790 | 16,557,390 | 6,429,208 | 47 | 7,574.2 |
| 2009 | 69,213 | 18,019,784 | 6,905,011 | 46 | 8,543.8 |
| 2010 | 69,037 | 19,173,099 | 7,223,911 | 47 | 8,521.0 |
| 2011 | 70,579 | 19,630,001 | 7,403,325 | 47 | 8,771.9 |
| 2012 | 68,415 | 19,373,733 | 7,295,401 | 48 | 8,647.0 |
| 2013 | 71,851 | 19,660,435 | 7,339,337 | 46 | 9,158.8 |
| 2014 | 70,820 | 20,341,689 | 7,531,638 | 48 | 8,987.3 |
| 2015 | 73,912 | 21,266,488 | 7,815,041 | 48 | 9,446.8 |
| 2016 | 75,578 | 21,920,425 | 8,046,817 | 48 | 9,656.1 |

County: county value. Kansas: state value. County Rank: highest county value ranked #1. (\$000): thousands of dollars. Nonmetro Kansas: Kansas total less Metropolitan Areas as defined by the Office of Management and Budget (OMB; released 2/28/2013). Per 1000: For nonmoney amounts, Per 1000=(county value / county population for the same year as the data) x 1000. \$ Per capita=(county value / county population for the same year as the data). Value= . indicates missing or suppressed data or value not calculated.

Income

**SOURCES OF PERSONAL INCOME:
LESS SOCIAL INSURANCE (\$000)**

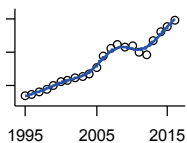

U.S. Bureau of Economic Analysis,
Regional Economic Information System
(REIS)

| Year | County | State of Kansas | Non Metro Kansas | County Rank | Per 1000 or \$ Per Capita |
|------|--------|-----------------|------------------|-------------|---------------------------|
| 1995 | 6,849 | 5,091,029 | 1,499,200 | 64 | 859.3 |
| 1996 | 6,991 | 5,327,270 | 1,524,344 | 64 | 875.5 |
| 1997 | 7,274 | 5,697,015 | 1,596,507 | 64 | 903.9 |
| 1998 | 7,562 | 6,067,756 | 1,649,146 | 64 | 940.5 |
| 1999 | 8,075 | 6,342,550 | 1,682,913 | 61 | 991.5 |
| 2000 | 8,476 | 6,655,173 | 1,739,410 | 61 | 1,045.1 |
| 2001 | 8,676 | 6,869,934 | 1,821,955 | 61 | 1,058.7 |
| 2002 | 8,984 | 7,007,808 | 1,864,776 | 61 | 1,103.3 |
| 2003 | 9,091 | 7,172,007 | 1,916,633 | 61 | 1,110.0 |
| 2004 | 9,380 | 7,552,161 | 2,009,013 | 62 | 1,157.9 |
| 2005 | 10,166 | 7,906,311 | 2,094,677 | 61 | 1,257.1 |
| 2006 | 11,575 | 8,405,170 | 2,231,656 | 61 | 1,442.7 |
| 2007 | 12,570 | 8,801,746 | 2,352,157 | 60 | 1,563.4 |
| 2008 | 12,950 | 9,191,301 | 2,487,453 | 61 | 1,587.4 |
| 2009 | 12,605 | 8,995,216 | 2,457,565 | 61 | 1,556.0 |
| 2010 | 12,812 | 9,228,378 | 2,560,343 | 61 | 1,581.3 |
| 2011 | 12,003 | 8,512,072 | 2,364,272 | 61 | 1,491.8 |
| 2012 | 11,790 | 8,808,218 | 2,417,191 | 61 | 1,490.1 |
| 2013 | 13,501 | 10,204,440 | 2,765,660 | 62 | 1,721.0 |
| 2014 | 14,557 | 10,598,579 | 2,857,135 | 62 | 1,847.3 |
| 2015 | 15,128 | 11,044,023 | 2,904,611 | 62 | 1,933.5 |
| 2016 | 15,979 | 10,930,544 | 2,835,911 | 59 | 2,041.5 |

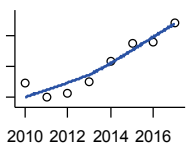

HUD MEDIAN FAMILY INCOME

U.S. Department of Housing and Urban
Development (HUD)

| Year | County | State of Kansas | Non Metro Kansas | County Rank | Per 1000 or \$ Per Capita |
|------|--------|-----------------|------------------|-------------|---------------------------|
| 2010 | 49,700 | 63,100 | . | 80 | . |
| 2011 | 47,400 | 64,300 | . | 99 | . |
| 2012 | 48,100 | 65,200 | . | 97 | . |
| 2013 | 50,000 | 64,800 | . | 95 | . |
| 2014 | 53,400 | 64,400 | . | 76 | . |
| 2015 | 56,300 | 66,300 | . | 71 | . |
| 2016 | 56,400 | 66,700 | . | 68 | . |
| 2017 | 59,500 | 68,500 | . | 61 | . |

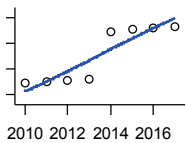

**HUD 30% LOW-TO-MEDIUM INCOME
(LMI) LIMIT - 4 PERSONS**

U.S. Department of Housing and Urban
Development (HUD)

| Year | County | State of Kansas | Non Metro Kansas | County Rank | Per 1000 or \$ Per Capita |
|------|--------|-----------------|------------------|-------------|---------------------------|
| 2010 | 15,850 | . | . | 105 | . |
| 2011 | 16,100 | . | . | 105 | . |
| 2012 | 16,300 | . | . | 105 | . |
| 2013 | 16,550 | . | . | 105 | . |
| 2014 | 23,850 | . | . | 105 | . |
| 2015 | 24,250 | . | . | 105 | . |
| 2016 | 24,300 | . | . | 105 | . |
| 2017 | 24,600 | . | . | 105 | . |

County: county value. Kansas: state value. County Rank: highest county value ranked #1. (\$000): thousands of dollars. Nonmetro Kansas: Kansas total less Metropolitan Areas as defined by the Office of Management and Budget (OMB; released 2/28/2013). Per 1000: For nonmoney amounts, Per 1000=(county value / county population for the same year as the data) x 1000. \$ Per capita=(county value / county population for the same year as the data). Value= . indicates missing or suppressed data or value not calculated.

Income

HUD 50% LOW-TO-MEDIUM INCOME (LMI) LIMIT - 4 PERSONS

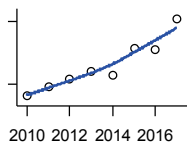

U.S. Department of Housing and Urban Development (HUD)

| Year | County | State of Kansas | Non Metro Kansas | County Rank | Per 1000 or \$ Per Capita |
|------|--------|-----------------|------------------|-------------|---------------------------|
| 2010 | 26,400 | . | . | 105 | . |
| 2011 | 26,850 | . | . | 105 | . |
| 2012 | 27,200 | . | . | 105 | . |
| 2013 | 27,600 | . | . | 105 | . |
| 2014 | 27,400 | . | . | 105 | . |
| 2015 | 28,700 | . | . | 105 | . |
| 2016 | 28,650 | . | . | 105 | . |
| 2017 | 30,150 | . | . | 105 | . |

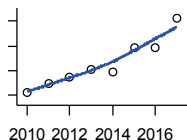

HUD 80% LOW-TO-MEDIUM INCOME (LMI) LIMIT - 4 PERSONS

U.S. Department of Housing and Urban Development (HUD)

| Year | County | State of Kansas | Non Metro Kansas | County Rank | Per 1000 or \$ Per Capita |
|------|--------|-----------------|------------------|-------------|---------------------------|
| 2010 | 42,250 | . | . | 105 | . |
| 2011 | 42,950 | . | . | 105 | . |
| 2012 | 43,500 | . | . | 105 | . |
| 2013 | 44,150 | . | . | 105 | . |
| 2014 | 43,850 | . | . | 105 | . |
| 2015 | 45,900 | . | . | 105 | . |
| 2016 | 45,850 | . | . | 105 | . |
| 2017 | 48,250 | . | . | 105 | . |

Banking

BANK DEPOSITS (1984-2004 in thousands; 2005- in millions)

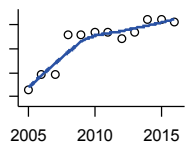

Federal Deposit Insurance Corporation, Data Book, Operating Banks and Branches

| Year | County | State of Kansas | Non Metro Kansas | County Rank | Per 1000 or \$ Per Capita |
|------|--------|-----------------|------------------|-------------|---------------------------|
| 2005 | 153 | 48,304 | 17,143 | 52 | 18.9 |
| 2006 | 159 | 50,668 | 17,756 | 50 | 19.8 |
| 2007 | 159 | 54,057 | 18,736 | 54 | 19.8 |
| 2008 | 176 | 57,869 | 19,826 | 52 | 21.6 |
| 2009 | 176 | 57,763 | 20,212 | 52 | 21.7 |
| 2010 | 177 | 60,031 | 20,868 | 55 | 21.8 |
| 2011 | 177 | 61,094 | 21,546 | 61 | 22.0 |
| 2012 | 174 | 62,910 | 22,701 | 64 | 22.0 |
| 2013 | 177 | 64,547 | 23,025 | 67 | 22.6 |
| 2014 | 182 | 66,538 | 23,559 | 65 | 23.1 |
| 2015 | 182 | 68,160 | 23,555 | 63 | 23.3 |
| 2016 | 181 | 70,383 | 23,633 | 62 | 23.1 |

County: county value. Kansas: state value. County Rank: highest county value ranked #1. (\$000): thousands of dollars. Nonmetro Kansas: Kansas total less Metropolitan Areas as defined by the Office of Management and Budget (OMB; released 2/28/2013). Per 1000: For nonmoney amounts, Per 1000=(county value / county population for the same year as the data) x 1000. \$ Per capita=(county value / county population for the same year as the data). Value= . indicates missing or suppressed data or value not calculated.

Banking

NUMBER OF BANKS

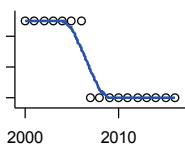

Federal Deposit Insurance Corporation, Data Book, Operating Banks and Branches

| Year | County | State of Kansas | Non Metro Kansas | County Rank | Per 1000 or \$ Per Capita |
|------|--------|-----------------|------------------|-------------|---------------------------|
| 2000 | 6 | 410 | 146 | 54 | . |
| 2001 | 6 | 410 | 137 | 53 | . |
| 2002 | 6 | 404 | 130 | 52 | . |
| 2003 | 6 | 397 | 123 | 52 | . |
| 2004 | 6 | 736 | 456 | 52 | . |
| 2005 | 6 | 388 | 105 | 51 | . |
| 2006 | 6 | 385 | 98 | 49 | . |
| 2007 | 5 | 382 | 96 | 60 | . |
| 2008 | 5 | 378 | 87 | 60 | . |
| 2009 | 5 | 374 | 84 | 60 | . |
| 2010 | 5 | 367 | 75 | 59 | . |
| 2011 | 5 | 359 | 66 | 59 | . |
| 2012 | 5 | 348 | 62 | 58 | . |
| 2013 | 5 | 332 | 50 | 58 | . |
| 2014 | 5 | 329 | 46 | 58 | . |
| 2015 | 5 | 320 | 35 | 55 | . |
| 2016 | 5 | 314 | 29 | 55 | . |

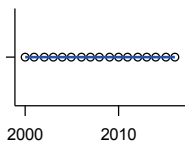

NUMBER OF BANKING OFFICES

Federal Deposit Insurance Corporation, Data Book, Operating Banks and Branches

| Year | County | State of Kansas | Non Metro Kansas | County Rank | Per 1000 or \$ Per Capita |
|------|--------|-----------------|------------------|-------------|---------------------------|
| 2000 | 9 | 1,398 | 709 | 48 | . |
| 2001 | 9 | 1,424 | 714 | 49 | . |
| 2002 | 9 | 1,447 | 711 | 47 | . |
| 2003 | 9 | 1,461 | 716 | 47 | . |
| 2004 | 9 | 1,485 | 716 | 46 | . |
| 2005 | 9 | 1,505 | 721 | 46 | . |
| 2006 | 9 | 1,518 | 722 | 46 | . |
| 2007 | 9 | 1,543 | 729 | 48 | . |
| 2008 | 9 | 1,556 | 729 | 48 | . |
| 2009 | 9 | 1,569 | 729 | 45 | . |
| 2010 | 9 | 1,561 | 723 | 45 | . |
| 2011 | 9 | 1,559 | 720 | 46 | . |
| 2012 | 9 | 1,533 | 713 | 45 | . |
| 2013 | 9 | 1,518 | 707 | 44 | . |
| 2014 | 9 | 1,491 | 696 | 41 | . |
| 2015 | 9 | 1,472 | 685 | 40 | . |
| 2016 | 9 | 1,464 | 678 | 41 | . |

County: county value. Kansas: state value. County Rank: highest county value ranked #1. (\$000): thousands of dollars. Nonmetro Kansas: Kansas total less Metropolitan Areas as defined by the Office of Management and Budget (OMB; released 2/28/2013). Per 1000: For nonmoney amounts, Per 1000=(county value / county population for the same year as the data) x 1000. \$ Per capita=(county value / county population for the same year as the data). Value= . indicates missing or suppressed data or value not calculated.

Government

TANGIBLE ASSESSED VALUATION
(KDoR, million\$; 2006-)

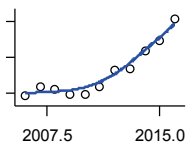

Kansas Department of Revenue,
Division of Property Valuation, Statistical
Report of Property Assessment and
Taxation

| Year | County | State of Kansas | Non Metro Kansas | County Rank | Per 1000 or \$ Per Capita |
|------|--------|-----------------|------------------|-------------|---------------------------|
| 2006 | 69.0 | 28,964.3 | 10,354.3 | 64 | 8.6 |
| 2007 | 71.5 | 30,086.9 | 10,406.6 | 62 | 8.9 |
| 2008 | 70.8 | 31,000.3 | 10,943.1 | 66 | 8.7 |
| 2009 | 69.4 | 30,312.3 | 10,650.1 | 65 | 8.6 |
| 2010 | 69.6 | 29,450.2 | 10,265.0 | 65 | 8.6 |
| 2011 | 71.5 | 29,963.6 | 10,681.2 | 67 | 8.9 |
| 2012 | 76.4 | 30,382.9 | 10,996.5 | 66 | 9.7 |
| 2013 | 76.7 | 30,850.2 | 11,164.0 | 67 | 9.8 |
| 2014 | 81.5 | 31,783.0 | 11,509.3 | 67 | 10.3 |
| 2015 | 84.6 | 32,335.7 | 11,167.6 | 63 | 10.8 |
| 2016 | 90.7 | 33,156.3 | 11,028.2 | 59 | 11.6 |

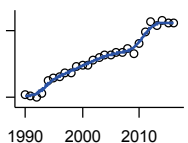

SALES TAX COLLECTIONS (\$)

Kansas Department of Revenue

| Year | County | State of Kansas | Non Metro Kansas | County Rank | Per 1000 or \$ Per Capita |
|------|-----------|-----------------|------------------|-------------|---------------------------|
| 1990 | 1,129,818 | 774,644,032 | 322,901,291 | 60 | 144,792.8 |
| 1991 | 1,101,613 | 813,200,448 | 348,677,002 | 63 | 142,033.7 |
| 1992 | 1,017,789 | 726,680,256 | 234,875,543 | 66 | 129,440.3 |
| 1993 | 1,216,919 | 937,521,920 | 296,141,081 | 66 | 155,001.8 |
| 1994 | 1,755,830 | 1,157,664,000 | 369,236,280 | 59 | 224,215.3 |
| 1995 | 1,865,564 | 1,212,060,160 | 386,456,981 | 58 | 234,073.3 |
| 1996 | 1,938,603 | 1,286,136,192 | 404,508,887 | 59 | 242,780.6 |
| 1997 | 2,120,476 | 1,354,385,664 | 417,767,713 | 55 | 263,511.4 |
| 1998 | 2,079,570 | 1,422,059,136 | 425,704,638 | 58 | 258,653.0 |
| 1999 | 2,382,289 | 1,452,454,656 | 423,545,768 | 51 | 292,520.8 |
| 2000 | 2,434,867 | 1,475,831,808 | 441,551,062 | 53 | 300,230.2 |
| 2001 | 2,469,360 | 1,481,026,688 | 434,871,136 | 51 | 301,325.2 |
| 2002 | 2,682,721 | 1,561,316,864 | 453,007,862 | 51 | 329,451.2 |
| 2003 | 2,767,266 | 1,626,782,976 | 471,668,008 | 51 | 337,883.5 |
| 2004 | 2,887,711 | 1,691,899,008 | 491,598,477 | 52 | 356,463.5 |
| 2005 | 2,885,061 | 1,744,980,352 | 508,788,053 | 55 | 356,752.9 |
| 2006 | 3,006,079 | 1,851,694,720 | 547,001,022 | 55 | 374,682.7 |
| 2007 | 3,010,744 | 1,917,546,752 | 574,948,931 | 57 | 374,470.6 |
| 2008 | 3,177,520 | 1,990,655,744 | 606,298,467 | 59 | 389,497.5 |
| 2009 | 2,954,515 | 1,866,223,078 | 565,475,017 | 56 | 364,709.9 |
| 2010 | 3,411,937 | 2,075,193,413 | 637,201,077 | 57 | 421,122.8 |
| 2011 | 3,910,527 | 2,347,193,367 | 723,576,813 | 58 | 486,021.3 |
| 2012 | 4,390,403 | 2,456,292,294 | 761,760,944 | 58 | 554,904.3 |
| 2013 | 4,206,737 | 2,489,204,048 | 767,684,555 | 60 | 536,231.7 |
| 2014 | 4,447,637 | 2,539,886,774 | 780,638,958 | 59 | 564,421.0 |
| 2015 | 4,333,362 | 2,642,374,740 | 771,874,734 | 57 | 553,855.0 |
| 2016 | 4,321,424 | 2,732,611,350 | 770,333,199 | 55 | 552,117.6 |

County: county value. Kansas: state value. County Rank: highest county value ranked #1. (\$000): thousands of dollars. Nonmetro Kansas: Kansas total less Metropolitan Areas as defined by the Office of Management and Budget (OMB; released 2/28/2013). Per 1000: For nonmoney amounts, Per 1000=(county value / county population for the same year as the data) x 1000. \$ Per capita=(county value / county population for the same year as the data). Value= . indicates missing or suppressed data or value not calculated.

Crime

CRIME INDEX OFFENSES

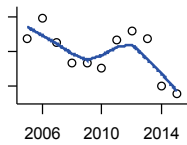

Kansas Bureau of Investigation, Note: Data are aggregated from data reported by individual police departments and subject to be incomplete.

| Year | County | State of Kansas | Non Metro Kansas | County Rank | Per 1000 or \$ Per Capita |
|------|--------|-----------------|------------------|-------------|---------------------------|
| 2005 | 195 | 111,856 | 32,671 | 44 | 24.1 |
| 2006 | 218 | 110,032 | . | 38 | 27.2 |
| 2007 | 191 | 111,035 | 30,760 | 45 | 23.8 |
| 2008 | 167 | 93,996 | 28,383 | 45 | 20.5 |
| 2009 | 167 | 98,757 | 28,437 | 44 | 20.6 |
| 2010 | 161 | 98,354 | 27,585 | 42 | 19.9 |
| 2011 | 193 | 96,638 | 26,434 | 39 | 24.0 |
| 2012 | 204 | 98,914 | 27,728 | 40 | 25.8 |
| 2013 | 195 | 93,054 | 25,244 | 39 | 24.9 |
| 2014 | 140 | 86,323 | 24,048 | 48 | 17.8 |
| 2015 | 131 | 88,590 | 22,222 | 46 | 16.7 |

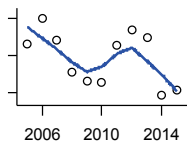

PROPERTY CRIMES

Kansas Bureau of Investigation, Note: Data are aggregated from data reported by individual police departments and subject to be incomplete.

| Year | County | State of Kansas | Non Metro Kansas | County Rank | Per 1000 or \$ Per Capita |
|------|--------|-----------------|------------------|-------------|---------------------------|
| 2005 | 173 | 101,414 | 29,927 | 45 | 21.4 |
| 2006 | 200 | 99,110 | . | 37 | 24.9 |
| 2007 | 176 | 99,632 | 27,539 | 45 | 21.9 |
| 2008 | 142 | 83,964 | 25,233 | 45 | 17.4 |
| 2009 | 132 | 87,658 | 25,487 | 45 | 16.3 |
| 2010 | 131 | 87,926 | 24,638 | 44 | 16.2 |
| 2011 | 171 | 86,547 | 23,804 | 39 | 21.3 |
| 2012 | 188 | 88,707 | 24,813 | 40 | 23.8 |
| 2013 | 179 | 83,551 | 22,632 | 39 | 22.8 |
| 2014 | 117 | 76,794 | 21,424 | 52 | 14.8 |
| 2015 | 123 | 77,997 | 19,590 | 44 | 15.7 |

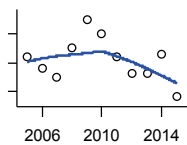

VIOLENT CRIMES

Kansas Bureau of Investigation, Note: Data are aggregated from data reported by individual police departments and subject to be incomplete.

| Year | County | State of Kansas | Non Metro Kansas | County Rank | Per 1000 or \$ Per Capita |
|------|--------|-----------------|------------------|-------------|---------------------------|
| 2005 | 22 | 10,442 | 2,744 | 40 | 2.7 |
| 2006 | 18 | 10,922 | . | 45 | 2.2 |
| 2007 | 15 | 11,403 | 3,221 | 55 | 1.9 |
| 2008 | 25 | 10,032 | 3,150 | 42 | 3.1 |
| 2009 | 35 | 11,099 | 2,950 | 37 | 4.3 |
| 2010 | 30 | 10,428 | 2,947 | 38 | 3.7 |
| 2011 | 22 | 10,091 | 2,630 | 43 | 2.7 |
| 2012 | 16 | 10,207 | 2,915 | 50 | 2.0 |
| 2013 | 16 | 9,503 | 2,612 | 48 | 2.0 |
| 2014 | 23 | 9,529 | 2,624 | 39 | 2.9 |
| 2015 | 8 | 10,593 | 2,632 | 67 | 1.0 |

County: county value. Kansas: state value. County Rank: highest county value ranked #1. (\$000): thousands of dollars. Nonmetro Kansas: Kansas total less Metropolitan Areas as defined by the Office of Management and Budget (OMB; released 2/28/2013). Per 1000: For nonmoney amounts, Per 1000=(county value / county population for the same year as the data) x 1000. \$ Per capita=(county value / county population for the same year as the data). Value= . indicates missing or suppressed data or value not calculated.

Agriculture

NUMBER OF FARMS

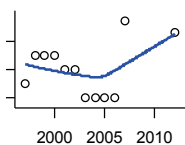

Kansas Agricultural Statistics, Kansas Farm Facts

| Year | County | State of Kansas | Non Metro Kansas | County Rank | Per 1000 or \$ Per Capita |
|------|--------|-----------------|------------------|-------------|---------------------------|
| 1997 | 670 | 64,000 | 47,350 | 39 | 83.3 |
| 1998 | 690 | 65,000 | 48,290 | 38 | 85.8 |
| 1999 | 690 | 65,000 | 48,290 | 38 | 84.7 |
| 2000 | 690 | 64,000 | 47,500 | 37 | 85.1 |
| 2001 | 680 | 63,000 | 46,670 | 37 | 83.0 |
| 2002 | 680 | 63,000 | 46,670 | 37 | 83.5 |
| 2003 | 660 | 64,500 | 47,570 | 37 | 80.6 |
| 2004 | 660 | 64,500 | 47,570 | 37 | 81.5 |
| 2005 | 660 | 64,500 | 47,570 | 37 | 81.6 |
| 2006 | 660 | 64,000 | 47,070 | 36 | 82.3 |
| 2007 | 715 | 65,531 | 47,532 | 32 | 88.9 |
| 2012 | 707 | 61,773 | 45,085 | 30 | 89.4 |

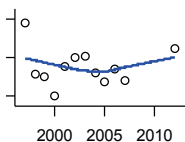

TOTAL ACRES HARVESTED

Kansas Agricultural Statistics, Kansas Farm Facts

| Year | County | State of Kansas | Non Metro Kansas | County Rank | Per 1000 or \$ Per Capita |
|------|---------|-----------------|------------------|-------------|---------------------------|
| 1997 | 217,750 | 22,846,000 | 19,181,890 | 51 | 27,059.8 |
| 1998 | 191,550 | 22,143,500 | 18,708,130 | 55 | 23,824.6 |
| 1999 | 190,190 | 21,708,900 | 18,340,040 | 56 | 23,353.4 |
| 2000 | 180,210 | 21,639,000 | 18,313,340 | 63 | 22,220.7 |
| 2001 | 195,660 | 21,847,900 | 18,495,540 | 57 | 23,875.5 |
| 2002 | 200,150 | 20,230,400 | 16,878,370 | 43 | 24,579.4 |
| 2003 | 200,700 | 21,827,700 | 18,444,130 | 52 | 24,505.5 |
| 2004 | 192,050 | 20,876,900 | 17,514,970 | 48 | 23,706.9 |
| 2005 | 187,700 | 21,936,500 | 18,598,050 | 57 | 23,210.1 |
| 2006 | 194,330 | 21,412,700 | 18,070,400 | 52 | 24,221.6 |
| 2007 | 188,164 | 19,886,655 | 17,022,701 | 52 | 23,403.5 |
| 2012 | 204,711 | 21,043,596 | 17,750,237 | 48 | 25,873.5 |

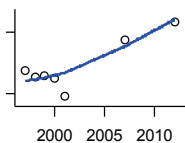

VALUE: LIVESTOCK AND POULTRY (\$000)

Kansas Agricultural Statistics, Kansas Farm Facts

| Year | County | State of Kansas | Non Metro Kansas | County Rank | Per 1000 or \$ Per Capita |
|------|--------|-----------------|------------------|-------------|---------------------------|
| 1997 | 20,715 | 2,806,445 | 2,493,369 | 48 | 2,574.3 |
| 1998 | 19,265 | 2,670,432 | 2,371,235 | 48 | 2,396.1 |
| 1999 | 19,390 | 2,849,061 | 2,546,358 | 50 | 2,380.9 |
| 2000 | 18,839 | 2,901,469 | 2,601,622 | 54 | 2,322.9 |
| 2001 | 14,336 | 2,693,274 | 2,427,320 | 66 | 1,749.4 |
| 2007 | 28,076 | 9,525,971 | . | 68 | 3,492.0 |
| 2012 | 32,532 | 11,476,571 | 10,871,282 | 61 | 4,111.7 |

County: county value. Kansas: state value. County Rank: highest county value ranked #1. (\$000): thousands of dollars. Nonmetro Kansas: Kansas total less Metropolitan Areas as defined by the Office of Management and Budget (OMB; released 2/28/2013). Per 1000: For nonmoney amounts, Per 1000=(county value / county population for the same year as the data) x 1000. \$ Per capita=(county value / county population for the same year as the data). Value= . indicates missing or suppressed data or value not calculated.

Agriculture

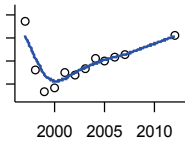

VALUE:FIELD CROPS (\$000)
EXCLUDING GOVERNMENT
PROGRAM PAYMENTS

Kansas Agricultural Statistics, Kansas
Farm Facts

| Year | County | State of Kansas | Non Metro Kansas | County Rank | Per 1000 or \$ Per Capita |
|------|--------|-----------------|------------------|-------------|---------------------------|
| 1997 | 47,357 | 4,474,942 | 3,765,746 | 40 | 5,885.1 |
| 1998 | 26,042 | 3,594,319 | 3,101,461 | 63 | 3,239.1 |
| 1999 | 16,587 | 3,118,193 | 2,702,523 | 80 | 2,036.7 |
| 2000 | 18,346 | 2,915,660 | 2,518,540 | 73 | 2,262.1 |
| 2001 | 25,200 | 3,283,117 | 2,838,667 | 55 | 3,075.0 |
| 2002 | 24,161 | 3,011,855 | 2,533,782 | 52 | 2,967.1 |
| 2003 | 26,538 | 3,623,255 | 3,118,639 | 62 | 3,240.3 |
| 2004 | 30,997 | 3,445,688 | 2,870,199 | 46 | 3,826.3 |
| 2005 | 30,170 | 3,678,123 | 3,155,033 | 51 | 3,730.7 |
| 2006 | 31,612 | 4,308,716 | 3,645,054 | 57 | 3,940.2 |
| 2007 | 33,029 | 4,887,212 | . | 63 | 4,108.1 |
| 2012 | 40,863 | 6,983,993 | 5,983,653 | 75 | 5,164.7 |

County: county value. Kansas: state value. County Rank: highest county value ranked #1. (\$000): thousands of dollars. Nonmetro Kansas: Kansas total less Metropolitan Areas as defined by the Office of Management and Budget (OMB; released 2/28/2013). Per 1000: For nonmoney amounts, Per 1000=(county value / county population for the same year as the data) x 1000. \$ Per capita=(county value / county population for the same year as the data). Value= . indicates missing or suppressed data or value not calculated.