

TAX MAPS REVISED
4/1/2022

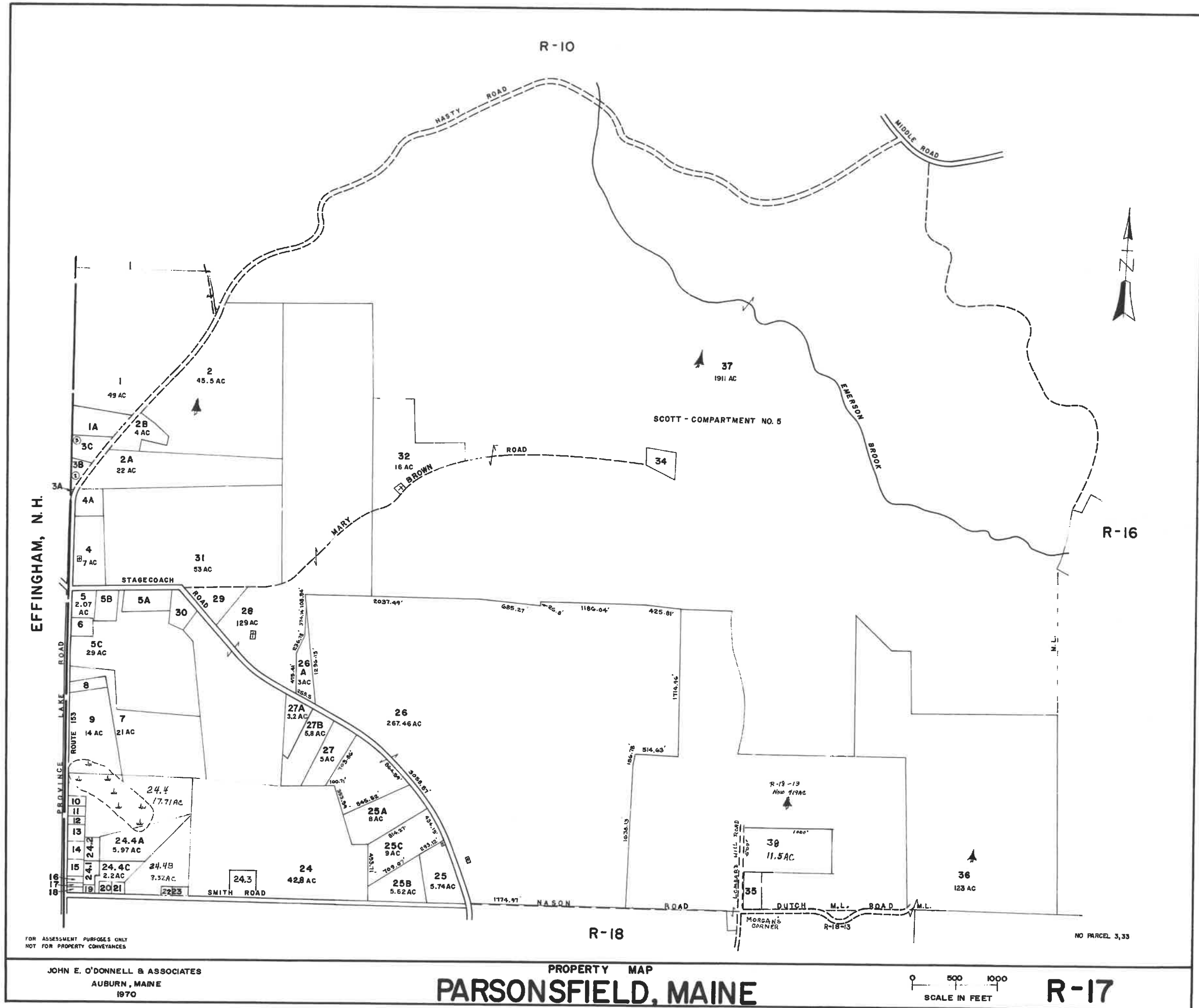

FOR ASSESSMENT PURPOSES ONLY
NOT FOR PROPERTY CONVEYANCES

JOHN E. O'DONNELL & ASSOCIATES
AUBURN, MAINE
1970

PROPERTY MAP
PARSONSFIELD, MAINE

0 500 1000
SCALE IN FEET

R-17

NO PARCEL 3,33

Real Estate

Account List by Map/Lot (r17-001 - r17-999zzzz)

Account	Card	Name	Location	Map/Lot
01380	001	TAYLOR, GARY	HASTY RD	R17-001
01378	001	TAYLOR, GARY L	72 HASTY RD	R17-001-A
01227	001	LE TAYLOR & SONS	HASTY RD	R17-002
00727	001	TOOLEY, JAMES	65 HASTY RD	R17-002-A
01873	001	MASON, JOHN	85 HASTY RD	R17-002-B
00422	001	CARON, RICHARD W	HASTY RD	R17-003-A
01490	001	BOUCHER, FRANK	HASTY RD	R17-003-B
01379	001	TAYLOR, GARY L	HASTY RD	R17-003-C
01376	001	TAYLOR, G EARL	4 STAGECOACH RD	R17-004
00366	001	EMMONS, EDWIN R	37 HASTY RD	R17-004-A
01377	001	TAYLOR, MATHEW A	1551 PROVINCE LAKE RD	R17-005
01372	001	TAYLOR, ALAN E	STAGECOACH RD	R17-005-A
01374	001	TAYLOR, BRIAN R REVOCABLE	STAGECOACH RD	R17-005-B
01890	001	ESTATE OF G. EARL TAYLOR		R17-005-C
01373	001	HENNESSY FAMILY	1565 PROVINCE LAKE RD	R17-006
01144	001	CRAWFORD, DALE E	PROVINCE LAKE RD	R17-007
00100	001	CADORETTE, JANIS	1595 PROVINCE LAKE RD	R17-008
00285	001	BERARDNELLI/PECKHAM	1609 PROVINCE LAKE RD	R17-009
01156	001	RICHARDSON, JON B	PROVINCE LAKE RD	R17-010
00830	001	LIVINGSTONE FAMILY	1655 PROVINCE LAKE RD	R17-011
00831	001	LIVINGSTONE, ROGER C	PROVINCE LAKE RD	R17-012
00420	001	ELLIOTT, SHANNON LEE	1667 PROVINCE LAKE RD	R17-013
00608	001	HOLBROOK, THOMAS A	1673 PROVINCE LAKE RD	R17-014
00101	001	WITHAM, TERRI	1679 PROVINCE LAKE RD	R17-015
01013	001	NELSON, JOAN T	1687 PROVINCE LAKE RD	R17-016
01012	001	NELSON, JOAN T	PROVINCE LAKE RD	R17-017
01288	001	SMITH, PATRICIA A	1691 PROVINCE LAKE RD	R17-018
00181	001	CARDONE, RICHARD F	14 SMITH RD	R17-019
00994	001	MOUSER, SCOTT E	20 SMITH RD	R17-020
00995	001	MOUSER, SCOTT E	SMITH RD	R17-021
00997	001	MUCCIO, RONALD J	46 SMITH RD	R17-022
00998	001	MUCCIO, RONALD J	52 SMITH RD	R17-023
00106	001	COUTURE, MICHAEL G	122 SMITH RD	R17-024
00218	001	WHALEBACK PROPERTIES,	5 KINGMAN DR	R17-024-001
00219	001	RING, WILLIAM E III	9 KINGMAN DR	R17-024-002
00102	001	HOOD, ANDREA L	86 SMITH RD	R17-024-003
01617	001	SMITH, ANDREW	SMITH RD	R17-024-004
01616	001	SMITH, JASON	SMITH RD	R17-024-004-A
01618	001	SMITH, DANIELLE D	44 SMITH RD	R17-024-004-B
01908	001	KELLY, AME S	7 KINGMAN DR	R17-024-004-C
00333	001	T & S PROPERTIES, LLC	239 STAGECOACH RD	R17-025
01593	001	GORDON, PAULINE C	199 STAGECOACH RD	R17-025-A
01817	001	T & S PROPERTIES, LLC	STAGECOACH RD	R17-025-B
01831	001	DEZENZO, ROBERT D	219 STAGECOACH RD	R17-025-C
00572	001	GUILD, MYRA S LIVING TRUST	152 STAGECOACH RD	R17-026
01664	001	THIBODEAU, ELIZABETH	130 STAGECOACH RD	R17-026-A
00964	001	BLANCO FAMILY TRUST	153 STAGECOACH RD	R17-027
00923	001	MEREDITH, JAMES W	STAGECOACH RD	R17-027-A
01918	001	DOROSZ, MARIAN	139 STAGECOACH RD	R17-027-B

Real Estate

Account List by Map/Lot (r17-001 - r17-999zzzz)

Account	Card	Name	Location	Map/Lot
01382	001	TAYLOR, RICHARD G	80 STAGECOACH RD	R17-028
00936	001	ROSZELL, JOEL E	70 STAGECOACH RD	R17-029
01273	001	ESPINOSA, THOMAS M	61 STAGECOACH RD	R17-030
01381	001	TAYLOR, RICHARD G	8 MARY BROWN RD	R17-031
00907	001	MCGINNIS, EVILO & CHARLES	MARY BROWN RD	R17-032
00970	001	EMC HOLDINGS LLC	240 MARY BROWN RD	R17-034
01405	001	TREMBLAY NORMAN LIVING	144 LOMBARD HILL RD	R17-035
00955	001	RAQUEL, JOAO M	92 DUTCH RD	R17-036
00543	001	EMC HOLDING, LLC	LOMBARD HILL RD	R17-037
01649	001	BENZING, CHRISTIANE A	LOMBARD HILL RD	R17-038