

SEE ADDENDUM FOR ADDITIONAL/CORRECTED INFORMATION

Ohio Historic Preservation Office
1985 Veima Avenue
Columbus, Ohio 43211
614/466-1500



OHIO HISTORIC INVENTORY

1. No. ERI-1533		4. Present Name(s) Sticklorath Residence		1. No. ERI-1533	
2. County ERIE		5. Other Name(s) KIL&T Co. Worker's House			2. County Erie
3. Location of Negatives O.H.S.					
6. Specific Location East side of Cameron Rd., just north of old lime kiln ruins.		16. Thematic Category Ethnic, manufacturing		4. Present Name(s) Sticklorath Residence	
7. City or Town If Rural, Township & Vicinity Kelleys Island, Ohio		17. Date(s) or Period 1890, remodeled 1965			
8. Site Plan with North Arrow 		18. Style or Design Vernacular		4. Present Name(s) Sticklorath Residence	
9. U.T.M. Reference Zone 17 Easting 356300 Northing 4606420		19. Architect or Engineer			
10. Site Building <input type="checkbox"/> Structure Object <input type="checkbox"/>		20. Contractor or Builder		4. Present Name(s) Sticklorath Residence	
11. On National Register? Yes <input type="checkbox"/> No <input checked="" type="checkbox"/>		21. Original Use, if apparent Quarry residence			
12. Is it Eligible? Yes <input type="checkbox"/> No <input checked="" type="checkbox"/>		22. Present Use Residence		4. Present Name(s) Sticklorath Residence	
13. Part of Estab. Hist. Dist.? Yes <input type="checkbox"/> No <input checked="" type="checkbox"/>		23. Ownership Public <input type="checkbox"/> Private <input checked="" type="checkbox"/>			
14. District Potent? Yes <input type="checkbox"/> No <input checked="" type="checkbox"/>		24. Owner's Name & Address, if known Sticklorath		4. Present Name(s) Sticklorath Residence	
15. Name of Established District N/A		25. Open to Public? Yes <input type="checkbox"/> No <input checked="" type="checkbox"/>			
42. Further Description of Important Features (Continue on reverse if necessary) This 1 1/2 story, side-gabled house fits somewhere between the hall-and-parlor and I-house folk traditions. Original elements include some 6/6, double-hung windows. A shed roof addition on the north gable wall (probably built by the KIL & T Co.) and a screened, shed roof on the western eave wall, obscure the original structure. A similar house, once stood about 30' northwest of this building.		26. Local Contact Person or Organization Kevin Pape; KI.Hist.Survey		5. Other Name(s) KIL&T Co. Workers House	
43. History and Significance This house, located near the south quarry complex, was rented by a number of immigrant quarry workers. The first known family was that of Joseph Feyelelem, a Hungarian immigrant who came to the island in 1902 to work for the KIL&T Co. as a carpenter. They lived here until c. 1908 when they moved to another company house, #54, further south, and now owned		27. Other Surveys in Which Included N/A			
44. Description of Environment and Outbuildings The house is situated on fill built up to provide access to an old lime kiln. A door in its east wall opens to a sheer drop to the quarry below. Hardly visible from the road, the house is surrounded by dense growth of		46. Prepared by Betty Pape & Kevin Pape		5. Other Name(s) KIL&T Co. Workers House	
45. Sources of Information 1924 Insurance Engineer Map Oral Hist: Angeline Bonchi Joseph and Ray Feyelelem		47. Organization KI.Planning Comm			
48. Date 9/85		49. Revision Date(s)			



50. House Type No.

Code No. Name

51. Historic Outbuildings and Dependencies

Barn Type(s)

Code No. Type

Corn Crib or Shed Silo Summer Kitchen Smoke House, Spring House or Ice House Privy Carriage House

Other _____

52. Archaeological Site on Property?

Yes
No

Basis for Information

Owner Collection
Above Ground Earthworks or Mound
Cultural Materials Noted OAI No. _____

53. Farmstead Plan

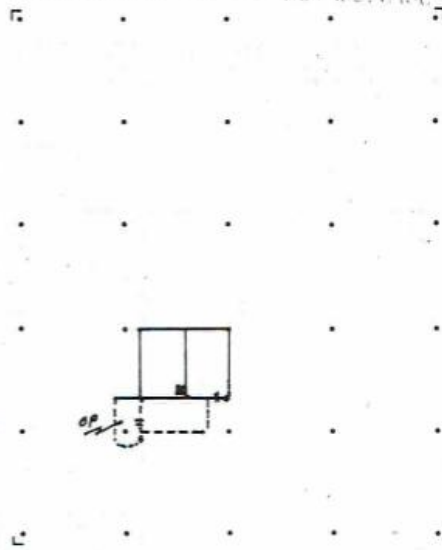

54. Photo

Roll No. 18 Picture No(s). 34-36

42. (Cont'd)

43. (Cont'd.)

by grandson, Michael Feyedelem (ERI-1531), and lastly to #55 (ERI-1716) where his son Joseph, Jr. now resides. Other later quarry workers to live here were Sabatinis c 1920, and Adam and Josephine Bianchi who later moved to #61 (ERI-1713). Their son, Nick, (ERI-1587) was born in this Sticklorath house.