

BAIRRO DA MADRE DE DEUS

Bassoon

Portuguese March

Arthur Lemos

$\text{♩} = 128$

5

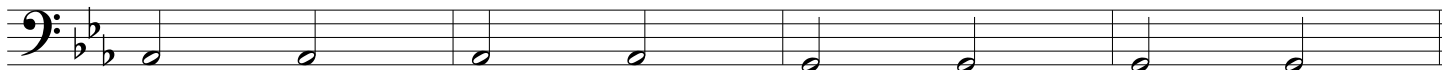

9

15

21

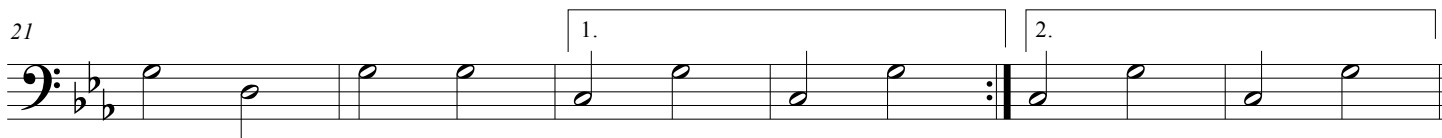

27

33

39

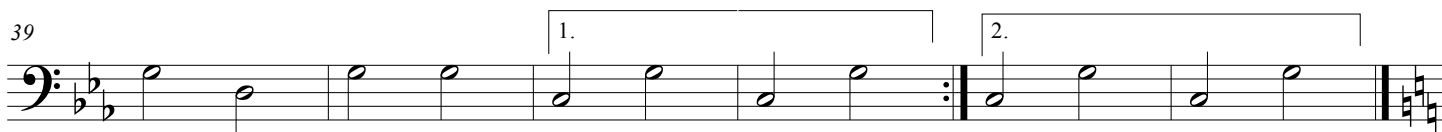

f

2 Bassoon

BAIRRO DA MADRE DE DEUS

♩ Trio

52

59

66

73 **To Coda** \oplus

ff

80

87

ff **D.S. al Coda**

93 \oplus **Coda**
