

GRAPHIC SCALE
1 inch = 100 ft.

*Special Purpose Survey of
Creciente Condominiums
to show:
Height Differences from the Fire Lane to the Top Floor
Town of Fort Myers Beach,
Lee County Florida*

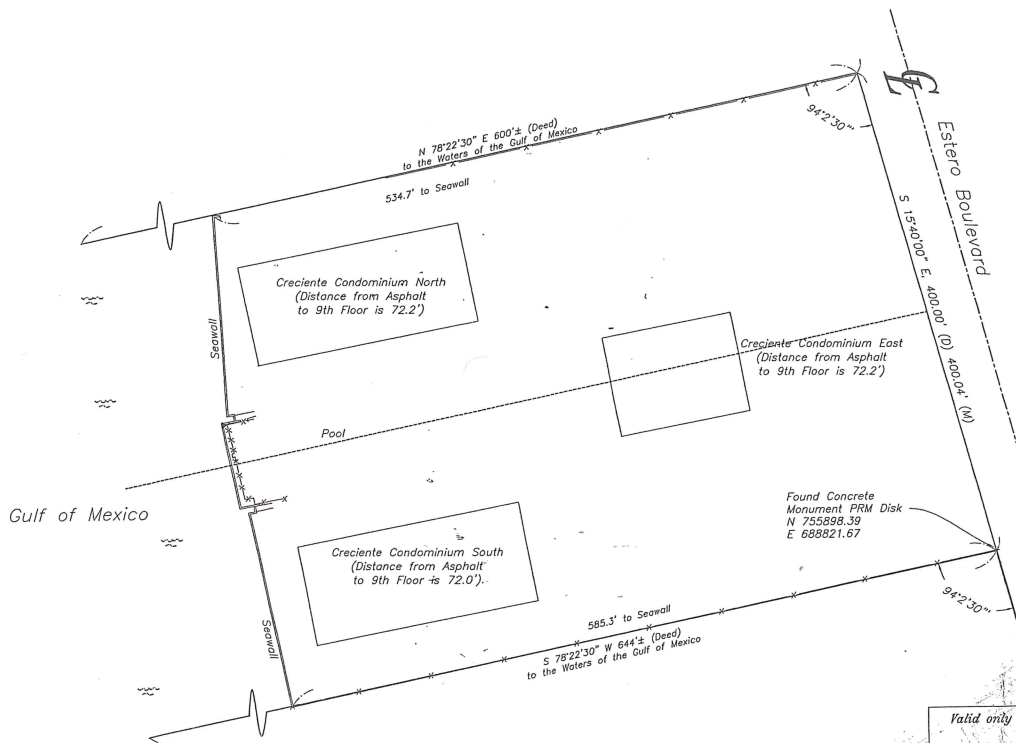

Survey notes:

1. Measurements shown are in feet and decimals thereof.
2. Subject to easements and restrictions of record.
3. Improvements, underground structures and utilities, if any, are not included.
4. Reproductions of this drawing are void unless sealed with signers embossed surveyor's seal.
5. This special Purpose Survey was prepared based on a boundary survey completed by this firm in October 2006.
6. Improvements shown hereon are for informational purposes only, see boundary survey for detailed information.
7. Additions to or deletions from survey or reports by other than the signing surveyor and mapper are prohibited by law without the express written consent of the signing surveyor and mapper.
Copyright 2008, Andrew D. Johnson, PSM, all rights reserved.
Do not copy without the written consent of Andrew D. Johnson, PSM
8. This document was prepared only for the clients as named hereon and no third or other party certification is expressed or implied.
9. Buildings are shown in approximate locations.
10. Direct Measurements of asphalt were made from the fire access lanes near the front of each building to the finished floor of the top floor units in each building.
11. Date of last field work 3/28/2008

This is NOT a Boundary Survey

Valid only with embossed seal

I hereby certify that this survey was made under my responsible charge and meets the minimum technical standards as set forth by the Florida Board of Professional Land Surveyors in Chapter 61617-6 of the Florida Administrative Code, pursuant to Section 472.0027 of the Florida Statutes.

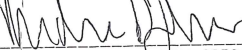
By: 
Andrew D. Johnson, PSM 62561

Date Signed: 4/2/2008

Job. No. 06-118



SANIBEL SURVEYS
2410 Palm Ridge Road
Sanibel Florida 33957
472-0095
sanibelsurveys@gmail.com
Licensed Business No. 7443