

CASA DO ADRO

Flute

Portuguese March

Arthur Lemos

$\text{♩} = 128$

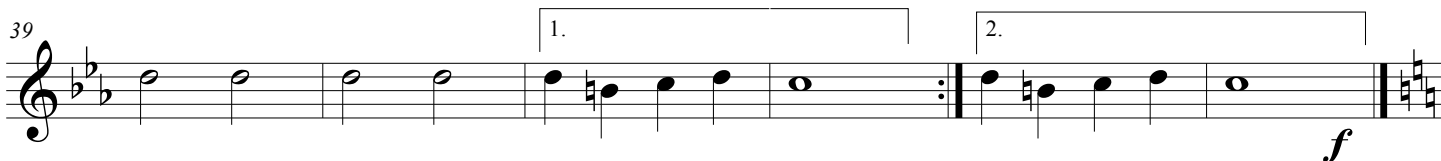
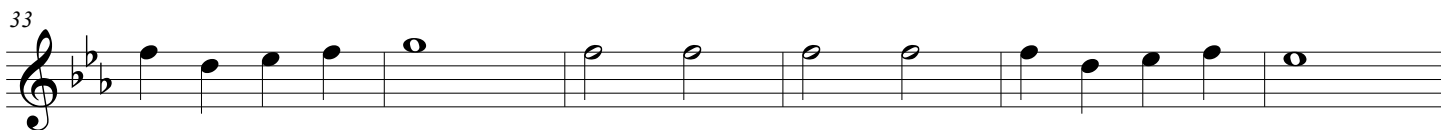
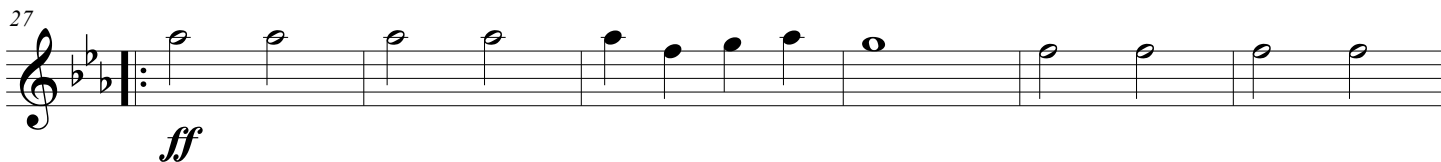
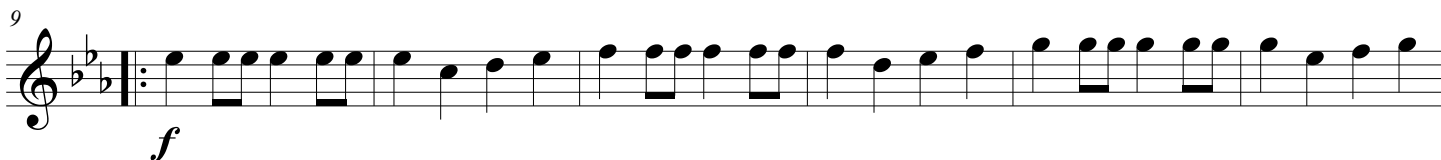
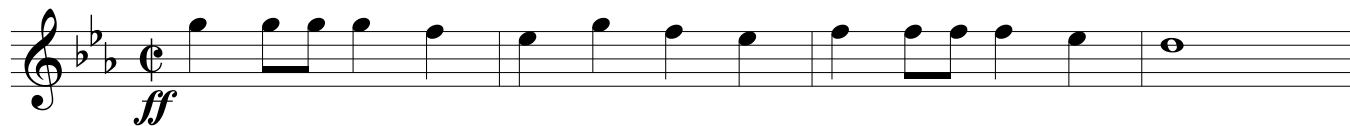

2 Flute

CASA DO ADRO

45  Trio

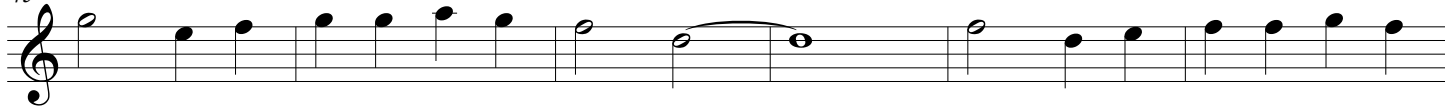

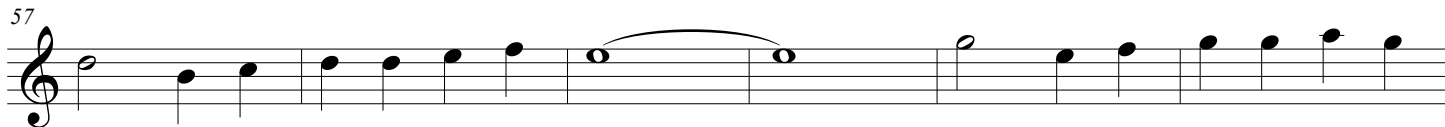

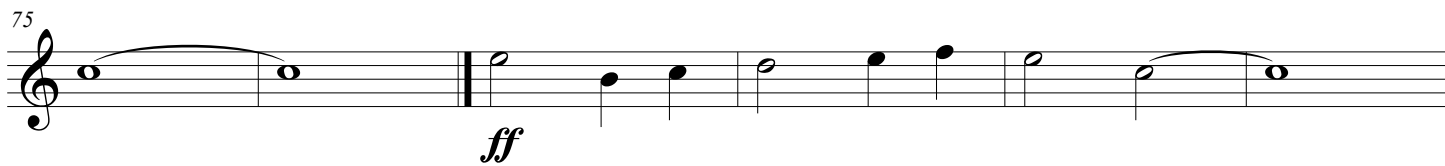

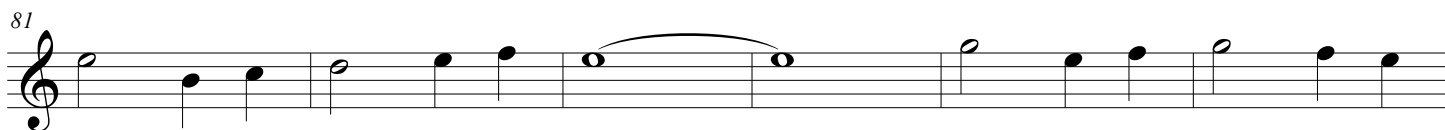

93  Coda

