- Plejaren Civilisation -

(existing in a different time & space dimension)

Mentor: Christian Frehner
Producer: Saalome Team

https://saalome.org/ info@saalome.org update@20210701-FLCA

The Billy Meier Case: True or a Hoax?

by Christian Frehner, FIGU Switzerland.

- *FLCA Shop* *https://ca.figu.org/figu-shop---the-billy-meier-case--true-or-a-hoax-.html*

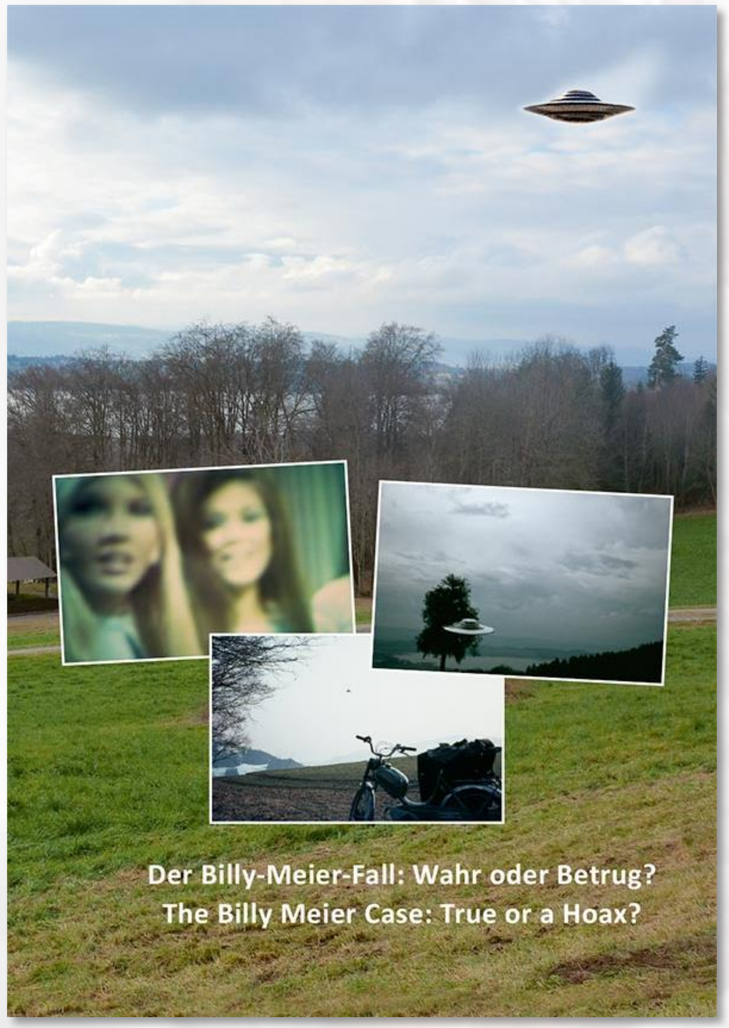

- The Billy Meier Case: True or a Hoax? Part-I *→https://youtu.be/31iQNyudzzg*
- The Billy Meier Case: True or a Hoax? Part-II *→https://youtu.be/V-eHMsi00qc*
- The Billy Meier Case: True or a Hoax? Part-III *→https://youtu.be/GT2HxBjVJhk*
- The Billy Meier Case: True or a Hoax? Part-IV *→https://youtu.be/O7Ic5nDqdzo*

An Important Preliminary Explanation

The purpose of this text is to present a fair, neutral and unbiased treatment of, and approach to, the Billy Meier case.

The method to achieve a result that is relatively congruent with reality is, by asking all those relevant questions that any sincere scientist or researcher would ask.

Getting at the core of reality and assessing facts, requires an open mind that does not shy away from staying on track, even when the findings contradict current views, beliefs and hypotheses etc.

Unfortunately, the world still greatly lacks people like Archimedes, Galileo Galilei or Einstein, among many others, who were capable of breaking through contemporary prejudices and beliefs, and brought forth new knowledge that led to a "chain reaction" of new findings etc.

Rational thinking is an endless quest to detect and reveal reality, because truth may be found only in facts, i.e. reality.

The truth stands in absolute opposition to any form of belief, because any belief – without exception – is per se, unprovable.

Based on this, the author stresses the fact that he neither intends nor wishes to convince anybody as regards judging or believing the Billy Meier case as being true.

Quoting Billy Meier here may add some elucidation:

"Contrary to conviction or persuasion stands certainty, which originates alone from a given fact and, therefore, from realness, reality and its truth, which may be proven throughout and has nothing to do with a conviction, but is integrated into an effective knowledge as well as into that which is given by, and which is factual through, reality and its truth.

Certainty is a firm, steadfast knowledge that can be proven through the verification of an issue, or through experience and the living of it, and therefore through reality and its truth."

The fact that the author closely collaborates with Billy Meier makes no difference whatsoever concerning the relevance of the following discourse, at least so long as he applies neutrality, logic and an absence of prejudice.

In fact, the familiarity between the author and Billy Meier will turn out to be a great advantage, based on the opportunities of first-hand and long-term observations, impressions, insight and understanding etc.

→Visit James Moore's Future of Mankind (FOM) for more details:

https://www.futureofmankind.co.uk/Billy_Meier/Main_Page
https://www.futureofmankind.info/Billy_Meier/Main_Page

- Based on UK server
- Based on USA server

Contact Report / Topic Excerpts

• How the Plejaren dispose of the dead bodies.

Forty-second Contact
Wednesday, 7th January 1976, 00:19

https://www.futureofmankind.co.uk/Billy_Meier/Contact_Report_042

✦ Version of English translaton: 16:49, 22 December 2019 Earth Human Being

■ ■ ■ ■

'Billy' Eduard Albert Meier

... Well, I have a special question here, which reads as follows:

'Billy' Eduard Albert Meier

What happens to you with the deceased, i.e. with the lifeless bodies?

'Billy' Eduard Albert Meier

Do you somehow shrink them into coffins and transport them to the next sun, or do you bury them as you would us, because they are simply buried one meter eighty deep into the earth, in cemeteries, or do you somehow cremate them, or do you just totally eliminate them?

Semjase

45. That's another very fancy question, but I can answer it for you:

Semjase

46. Earth burial is just as familiar and customary to us as it is on the Earth.

Semjase

47. For this purpose we have special storage facilities away from the inhabited areas.

Semjase

48. From ancient times we have also maintained cremation for very, very rare cases, however, when such a cremation is desired.

Semjase

49. Apart from burial on the ground, however, the total elimination of the dead bodies is not usual.

Semjase

50. Burials are nevertheless things of individual requests, so one or the other form of burial can be used.

Plejaren Contact Report

Note from Saalome Team

- *The most common way of disposing of a dead body in Plejaren's world is by burial.*
- *However, if they wish, they will also dispose of the dead bodies by cremation.*

CR-042-01-P1

Plejaren's factory work is mainly done by robots and androids.

Forty-second Contact
Wednesday, 7th January 1976, 00:19

https://www.futureofmankind.co.uk/Billy_Meier/Contact_Report_042

- Version of English translaton: 16:49, 22 December 2019 Earth Human Being

Semjase

98. Only areas that could not be cultivated were occupied with larger and several types of buildings at the same time, with buildings that you would call factories, with surveillance systems and beam-ship ports, etc.

'Billy' Eduard Albert Meier

And who works in the factories?

Semjase

99. Robots and androids under the leadership and control of a few men and women, but who perform only technical monitoring and control tasks.

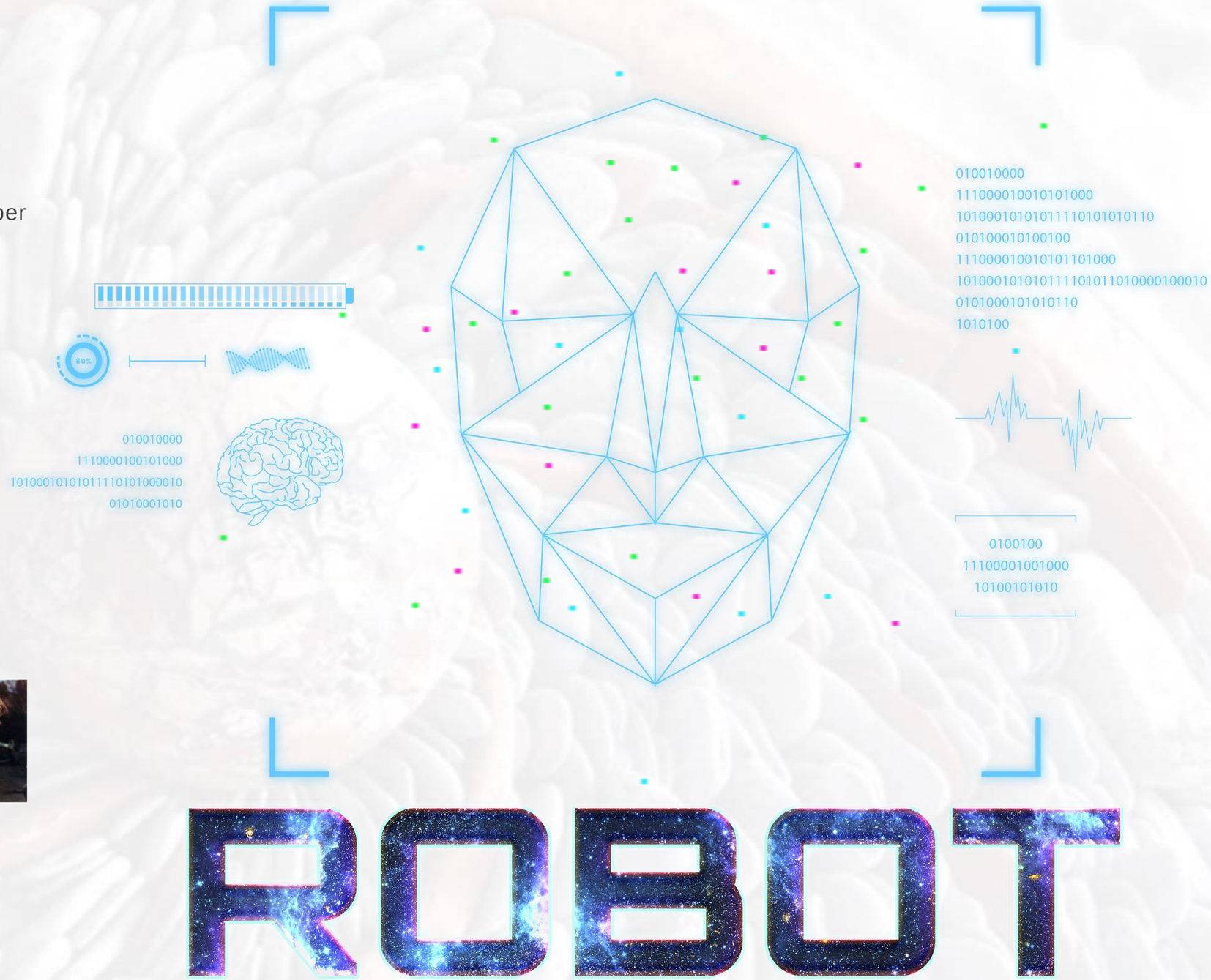

Note from Saalome Team

- *Robots and androids in a Plejaren factory do work autonomously, but essentially execute task orders under the leadership and control of human beings.*

Contact Report / Topic Excerpts

• The size of Plejaren's family, and what they call their mother-in-law.

Forty-second Contact
Wednesday, 7th January 1976, 00:19

https://www.futureofmankind.co.uk/Billy_Meier/Contact_Report_042

✦ Version of English translaton: 16:49, 22 December 2019 Earth Human Being

'Billy' Eduard Albert Meier

... how many people live in such a splendid home, which almost seems like a paradise, if I can imagine it so?

Semjase

103. There are never more than five persons, two parents and a maximum of three children, because three offspring is the limit, which is why we do not suffer from an overpopulation problem like the Earth-humans.

'Billy' Eduard Albert Meier

Then you have also solved the problem with your mother-in-law.

'Billy' Eduard Albert Meier

Fantastic.

'Billy' Eduard Albert Meier

I would put up with that, too.

'Billy' Eduard Albert Meier

I think I will move my residence to your Pleiades.

Semjase

104. I do not understand the problem with the mother-in-law; what do you call that?

'Billy' Eduard Albert Meier

That's the spouse's mother.

'Billy' Eduard Albert Meier

With us these mothers-in-laws do not have exactly a halo on the head, because they often interfere in the child rearing affairs, etc. of their children and raise a ruckus.

'Billy' Eduard Albert Meier

However, this is not the rule, it must be said for the sake of the good and dear mothers-in-laws, because I know several such patented women.

'Billy' Eduard Albert Meier

Unfortunately, I can not sing any hymns of praise because of my mother-in-law, because she is a true hyena and the embodiment of the devil's grandmother herself.

Semjase

105. These are very new things to me.

Semjase

106. No, with us the Geranisa [mother-in-law] abstains from all interference in the interests of their married children.

'Billy' Eduard Albert Meier

Do you call your mothers-in-law Geranisa?

Semjase

107. Certainly, I said so?

'Billy' Eduard Albert Meier

Otherwise I would not know.

'Billy' Eduard Albert Meier

I think that is magnificent.

'Billy' Eduard Albert Meier

How many earthworms do you think would be happy if the mother-in-law order that you have on your Pleiades ruled here with us?

Forty-second Contact
Wednesday, 7th January 1976, 00:19

https://www.futureofmankind.co.uk/Billy_Meier/Contact_Report_042

✦ Version of English translaton: 16:49, 22 December 2019 Earth Human Being

■ ■ ■ ■

'Billy' Eduard Albert Meier

... Do you also know music, literature and art and do you have appropriate schools?

Semjase

109. Sure, these things are common to all human life forms in the universe.

Semjase

110. We also have appropriate schools for these things, but they can only be attended by really talented people who will later work in these things for the benefit of all.

Semjase

111. The interested parties are judged according to the presence of talent and admitted to the schools, so only real talents are admitted.

Semjase

112. There are therefore no such things as are customary on earth, namely that performers appear in public who make ear-hurting sounds.

Semjase

113. I often find that very horrible when I listen to earthly music.

Plejaren Contact Report

Note from Saalome Team

- *Plejaren philosophy of education in areas such as music, literature and the arts is based purely on individual talent and the benefit of all, rather than commercial interests, which is quite different from the situation on Earth.*

FIGU

Free Community of Interests Universal

Society for Border- and Spiritual-Sciences and Ufological Studies

In addition to FIGU Switzerland, FIGU is comprised of many national and regional subgroups:

- **SSSC (Semjase-Silver-Star-Center):**
  - → FIGU Switzerland https://figu.org/ch/

- **FIGU National Groups:**
  - → FIGU National Group Australia https://au.figu.org/
  - → FIGU National Group Canada https://ca.figu.org/
  - → FIGU National Group Germany https://de.figu.org/
  - → FIGU National Group Italy https://it.figu.org/
  - → FIGU National Group Japan https://jp.figu.org/

- **FIGU Study Groups:**
  - → FIGU Study Group Austria https://at.figu.org/
  - → FIGU Study Group Czech Republic https://cz.figu.org/
  - → FIGU Study Group French https://fr.figu.org/
  - → FIGU Study Group Russia https://ru.figu.org/
  - → FIGU Study Group Spanish https://es.figu.org/
  - → FIGU Study Group Sweden https://se.figu.org/

- **FIGU Interest Groups for Mission Knowledge:**
  - → FIGU Interest Group for Mission Knowledge California https://californiaforfigu.org/
  - → FIGU Interest Group for Mission Knowledge Carolina https://figucarolina.org/
  - → FIGU Interest Group for Mission Knowledge Colorado https://coloradoforfigu.org/
  - → FIGU Interest Group for Mission Knowledge England https://figu-england.co.uk/
  - → FIGU Interest Group for Mission Knowledge Ohio https://figuohio.org/
  - → FIGU Interest Group for Mission Knowledge US Online https://creationaltruth.org/
  - → FIGU Interest Group for Mission Knowledge Metro New York and New Jersey https://figumetronynj.org/

Es soll FRIEDEN sein auf Erden
And there shall be PEACE on Earth

AMANI
BARIŞ
PAQE
PACE
МИР
PAIX
PAZ

EIPHNH
VREDE
平和
שלום
शांति
سلام
صلح

FIGU.ORG

FIGU, Semjase-Silver-Star-Center, 8495 Schmidrüti
Schweiz/Switzerland Tel. +41 (0)52 385 13 10

https://www.figu.org/

info@figu.org

https://beam.figu.org/

https://shop.figu.org/

Peace Symbol