

BOUNDARY SURVEY

LEGEND

- EXISTING CORNER
- SET 3/8" REBAR
- W/CAP L.S. #1660
- ROW RIGHT-OF-WAY
- P.O.B. POINT OF BEGINNING
- P.O.C. POINT OF COMMENCEMENT
- ≈ BROKEN SCALE
- *— FENCE

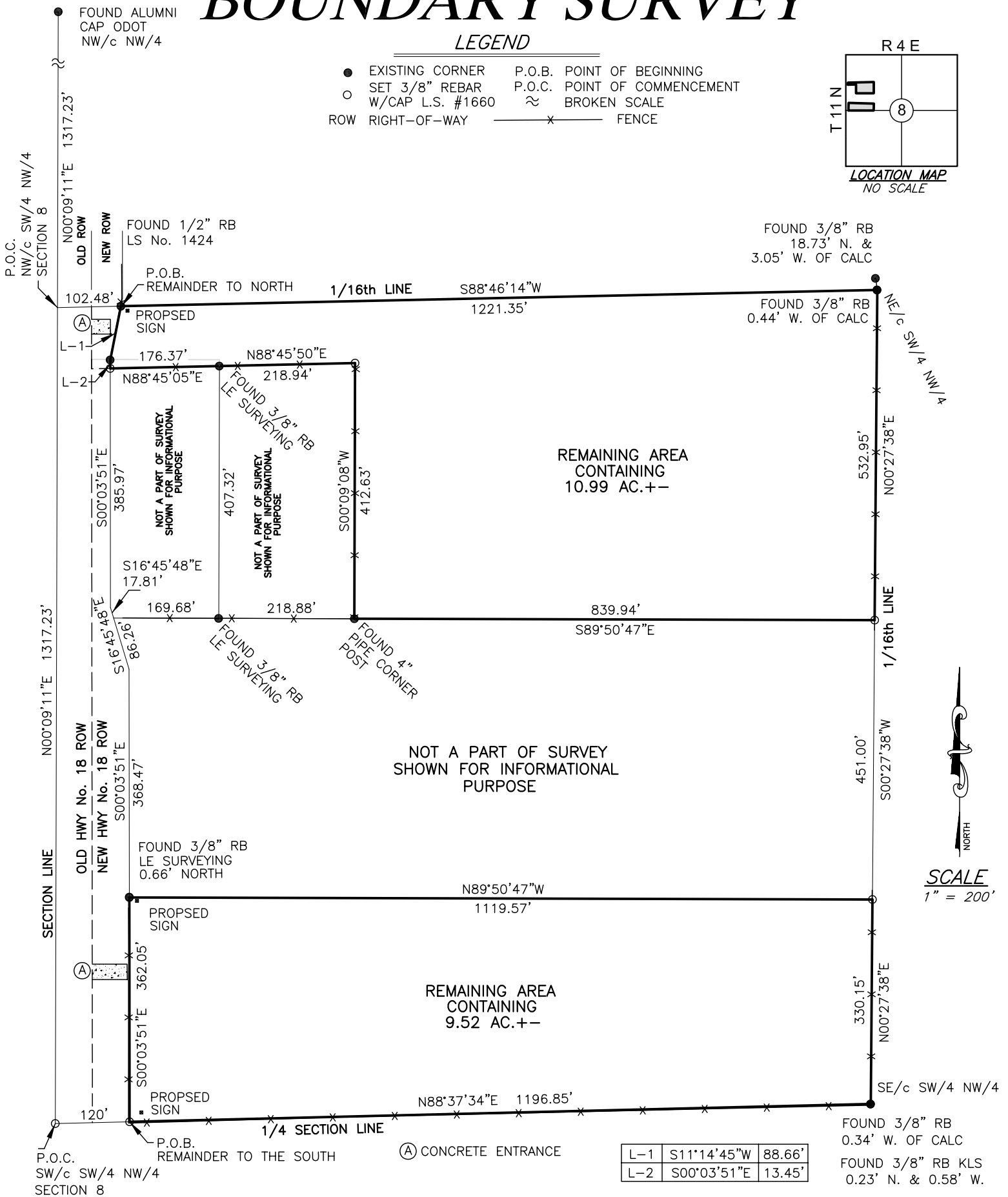
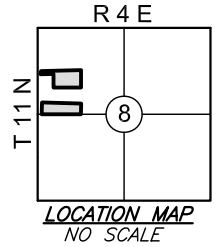

CERTIFICATE OF SURVEY

DATE OF SURVEY AUGUST 02, 2016

I, CHARLES REED, LICENSED PROFESSIONAL LAND SURVEYOR DO HEREBY CERTIFY AS OF THE DATE SET FORTH ABOVE THAT I HAVE MADE A CAREFUL SURVEY OF A TRACT OF LAND DESCRIBED AS FOLLOWS:

LEGAL DESCRIPTION'S

SEE PAGE'S 2 & 3

GENERAL NOTES:

- A TITLE COMMITMENT, INDICATING APPLICABLE EASEMENTS, HAS NOT BEEN PROVIDED, THEREFORE ALL EASEMENTS MAY NOT BE SHOWN HEREON.
- THIS SURVEY MEETS THE OKLAHOMA MINIMUM STANDARDS FOR THE PRACTICE OF LAND SURVEYING AS ADOPTED BY THE OKLAHOMA STATE BOARD OF REGISTRATION FOR PROFESSIONAL ENGINEERS AND LAND SURVEYORS.
- THE LAST DAY VISITING SAID SITE 08/02/2016.

PREPARED BY:
Reed's Surveying PLLC
207 South Broadway
Tecumseh, OK 74873
405-996-8910

Lic. # 1660 EXP. Nov. 30, 2016
CA # 5262 EXP. June 30, 2017

Page 1 of 3 | ROMBERG TRUST | 16-174

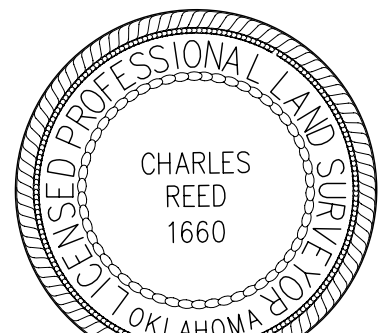

Charles Reed

Date: 08/02/2016