

*Your Black
Baldy Source*

GANT POLLED HEREFORDS & ANGUS

Annual Sale **FRIDAY**
FEBRUARY 25, 2022

1 PM at GANT RANCH • Complimentary Lunch
37195 285th St., 2 miles W. of Geddes, SD

Selling: **50** TWO YEAR OLD HEREFORD & ANGUS BULLS
Plus **20** BRED ANGUS & HEREFORD HEIFERS BRED BLACK

GANT NJW DECORBY



Lot 1

SIRE: NJW 135U 10W Decorby 27F ET
MGS: Gant Trust
BW 4.3 WW 72 YW 116 MM 23

GANT PAYWEIGHT



Lot 25

SIRE: A&B Payweight
MGS: Gant Resource
BW 1.3 WW 69 YW 121 M 28

Bid online at www.thelivestocklink.com

**The Livestock
Link**

Dennis Gant
(605) 337-2564 • (605) 680-1542
37214 - 285th St • Geddes, SD
dggant@midstatesd.net

Mark Gant
(605) 337-2340 • (605) 680-1540
PO Box 15, Geddes, SD
markgant@midstatesd.net

www.gantpolledherefordandangus.com

*Your Black
Buddy Source* **GANT POLLED
HEREFORDS & ANGUS**

Annual Sale **FRIDAY
FEBRUARY 25, 2022**

**1 PM at GANT RANCH • Complimentary Lunch @ 11:30 am
37195 285th St., 2 miles W. of Geddes, SD**

-
- Auctioneer:** Chisum Peterson - (605) 730-4214
- Mark Gant's Cell:** (605) 680-1540 or home 337-2340
- Dennis Gant's Cell:** (605) 680-1542 or home 337-2564
- Livestock Representatives:** Hereford America; Tri-State Livestock; Tri State Neighbor; Cattle Business Weekly; Dr. Jay Alberda, DVM, Platte, SD; Alex Acheson, America Hereford
- Sale Day Only Special:** Haul your own sale day and receive a \$50 discount!
- Terms:** Terms are cash or check. Please make settlement for the cattle prior to leaving or loading out.
- Herd Health:** Bulls have had a complete herd health program as calves. Prior to the sale the bulls have had two shots of Fusgoguard (foot rot), Dectomax pour on. All bulls have been semen tested by Dr. Jay Alberda, Platte, SD
- Free Delivery:** We will keep bulls free of charge and would like to start delivery at our convenience in April unless other arrangements are made. We will deliver free of charge within 300 miles. We will deliver out of state purchases to central points and cooperate with the buyer to get full delivery at a minimal cost.
- Guarantee:** All bulls are guaranteed breeders for the first breeding season. Breeding season is defined as the 90-day period following the first turnout of the bull. If a replacement bull is available, he will be provided or if the buyer prefers, credit toward one bull will be given in the following year's sale less salvage value from the bull. When there is no salvage value or death of a bull 50% credit will be given.
- Liability** We will do our best to see there are no accidents, but we will not be responsible for any accidents that might occur. You attend at your own risk.
- Complimentary Lunch:** Beef lunch will be served beginning at 11:30 a.m.
- Inclement Weather:** Listen to WNAX in case of a postponement date.
- Bull Mortality Insurance** Trina Fousek, Agent;
Bank West, Geddes, SD 605-337-3333

*Catalog designed
and printed by:*
**Custom
PRINTING**
Jennifer Oberbroekling, Owner
318 Main Ave • PO Box 478
Platte, SD 57369
Phone: 605-337-2390
Email: customprint@midstatesd.net

Dear Cattlemen -

Welcome to our Annual Bull Sale. Come early and walk through our yards and view the bulls and heifers on display. Then come in our heated sale barn, enjoy a beef sandwich, and sit back and enjoy the auction on three large screens where you can make a great selection for your herd.

We have a great set of bulls to show you and with the Hereford and Angus genetics, we can produce the quality of beef that is in demand now more than ever. With today's cattle market, now is the time to use the best genetics you can find to improve your profit potential. The bulls are fed a diet with high roughage ensuring soundness and longevity. New this year we will offer 20 bred heifers. They are purebred Angus and some hereford baldies. They are all bred to an angus bull.

With Covid concerns you can bid online using The Livestock Link. Instructions are below. There is also a contact number if you need help.

We will be happy to take the time to show you any of the bulls before the sale. Just give either one of us a call. Thank you for your past patronage, and remember, we don't forget you once you load your bull out!

Hope to see you Friday, February 25, at 1 p.m. at the ranch, 37195 285th street, which is 2 miles west of Geddes, SD.

Mark and Dennis Gant
(605) 680-1540 or (605) 680-1542

Bid Online!
If you are unable to attend the sale,
you can register to watch or bid
online through The Livestock Link
by following these instructions:

The Livestock LinkTM
Livestock Videoing • Video Sales
• Bid-by-Click Online Sales
To view events go to
www.TheLivestockLink.com

- Visit our website, www.thelivestocklink.com
- Click the "Auctions" tab
- Click on "Click Here to Register"
- Enter your e-mail address and password, and fill out all your contact information
- Fill out your Banking Information. If you are only viewing the sale and do not wish to bid, this information can be left blank.
- Check the checkbox at the bottom of the page that says "I'm not a robot" to prove you are a real person
- Click "Register" at the bottom of the page
- You will receive an email with a link to activate your account.
- **Please register to bid at least 24 hours in advance of the sale.**
- Contact Aaron Friedt at (701) 590-9597 for help or with any questions.

You will receive an email when you are approved for bidding. All applications will be reviewed and processed promptly. You will receive a bidder number only after you have made a purchase in the sale, and that number will only be used at that sale. When the sale is completed, please contact the sale owner or manager for instructions of payment and delivery of your purchase.

To use our service, you must have access to High Speed Internet.

Questions?

→ **Contact Aaron Friedt at (701) 590-9597 or Support at (605) 920-9261** ←

www.TheLivestockLink.com

There's no mama like a Hereford-sired mama. Net income of \$51 more per cow per year and a 7% advantage in conception rate, compared to straight Angus females.* All this from a bull that is known for its fertility and easy-going nature. Hereford bulls — better mamas and no headaches.

Hereford — gentle bulls making black better.



* Data from the Circle A Ranch Heterosis Project

P.O. Box 014059 ■ Kansas City, MO 64101
816.842.3757 ■ www.hereford.org

HEREFORD AND ANGUS REFERENCE SIRES



PYRAMID CATAPULT 6149

CRR 109 CATAPULT 322
 PYRAMID CATAPULT 6149
 FHF 9116 RITA 682

Trait	BW	WW	YW	M
EPD's	2.9	58	91	26

This Catapult is a true growth and performance sire while keeping birth weights in check also puts on good pigment.



MPH 10Y HOMETOWN E10 ET

NJW 73S W18 HOMETOWN 10Y ET
 MPH 10Y HOMETOWN E10 ET
 ASM 122 L MISS SARAH 701ET

Trait	BW	WW	YW	M
EPD's	-1.3	47	80	29

This is a great son of the popular Hometown 10Y. A very consistent breeding bull adds doing ability and payweight to his calves.



NJW 135U 10W DECORBY 27F

LJR 023R WHITMORE 10W
 NJW 135U 10W DECORBY 27F
 NJW 4037 345 DURANGO VACA

Trait	BW	WW	YW	M
EPD's	1.7	65	98	22

A Homozygous Polled big bodied herd bull with excellent numbers. Great eye pigment and early growth in his calves his females should be great.

HEREFORD AND ANGUS REFERENCE SIRES



SLEEPY LEADER 729

R Leader 6964
 Sleepy Leader 729
 Blacktop Hannah 160

Trait	BW	WW	YW	M
EPD's	1.1	49	83	24

Leader is a proven heifer bull with performance and good pigment.



ESF 31C STEENSLAND 903

516 STEENSLAND 31C
 ESF 31C STEENSLAND 903
 ESF 028X VIOLET 603

Trait	BW	WW	YW	M
EPD's	2.1	56	87	36

Steensland is a proven heifers bull. Sired a very uniform group of calves from first calf heifers. He has a very strong maternal pedigree.



RV 4013 TESTED 0710

INNISFAIL WHR 4013
 RV 4013 TESTED 0710
 RV LADY TIEM 0562

Trait	BW	WW	YW	M
EPD's	3.4	70	116	29

This new herd sire is Homozygous polled. Red necked good pigment. His sire 4013 has gained a lot of popularity for his ability to sire high quality carcass cattle.

HEREFORD AND ANGUS REFERENCE SIRES



Sire of WAR Resource D237

WAR RESOURCE D237

S A V RESOURCE 1441
WAR RESOURCE D237
WAR MENTOR Z197

Trait	BW	WW	YW	M
EPD's	1.6	66	131	25

A powerful Resource son. Lower birth weight yet high performance. Great daughters with beautiful udders.



MOGCK ENHANCE 1928

SYDGEN ENHANCE
MOGCK ENHANCE 1928
MOGCK EILEEN 955

Trait	BW	WW	YW	M
EPD's	1.8	71	139	32

A powerful high growth low birth bull. Sired by the great Sydgen Enhance bull that is unmatched calving ease, growth, docility and marbling, and the #1 bull in the angus bred for registration in 2020 and 2021.

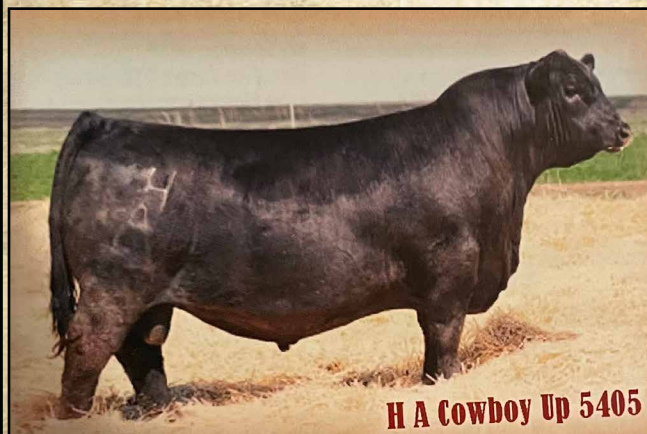

H A Cowboy Up 5405

Sire of A&B Cowboy Up 8115

A&B COWBOY UP 8115

HA COWBOY UP 5405
A&B COWBOY UP 8115
A&B ERICA 5117

Trait	BW	WW	YW	M
EPD's	2.6	74	136	13

Cowboy Up 8115 his first calves are thick and deep bodied and he is a proven heifer bull should have great females.

HEREFORD AND ANGUS REFERENCE SIRES

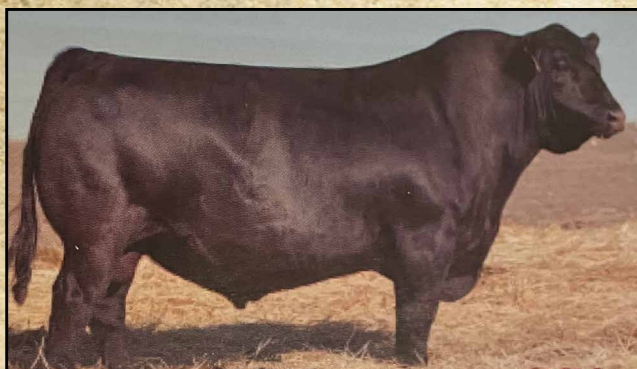

A&B PAYWEIGHT 7198

BASIN PAYWEIGHT 1682
A&B PAYWEIGHT 7198
A&B LUCY 5294

Trait	BW	WW	YW	M
EPD's	0	67	110	33

A&B Payweight is a type changer for adding muscle substance and fleshing ability. He is a proven low birth weight bull.



THE POWER OF **BLACK.**
ONLY BETTER.

HEREFORDS — THE EFFICIENCY EXPERTS

Adding Hereford genetics to your herd makes perfect business sense in a cost-driven economy. Excellent conversion, hardiness, fertility, longevity and even disposition can help reduce input costs. These Hereford efficiencies are ideal for your herd, your business and your plans for the future. Low-maintenance cattle, long-term profit. Now that's power.

GANT 2 YEAR OLD HEREFORDS

GANT DECORBY 060

Tattoo 511

Polled

Birthdate 5/2/20

LOT
1



LJR 023R WHITMORE 10W
NJW 135U 10W DECORBY 27F ET
 NJW 4037 34S DURANGO VACA 135U
 GANT TRUST 398C
GANT THOR 373E
 GANT THOR 338J

CE	BW	WW	YW	M	M&G	MCE	SC	FAT	REA	Marb
4.0	2.2	57	92	21	50	3.7	1.0	-0.001	0.47	0.14

BMI	CEZ	CHB
335	408	120

BW	WW	YW	Scrotal
90	550	1070	45

GANT DECORBY 055

Tattoo 482

Polled

Birthdate 4/9/20

LOT
2



LJR 023R WHITMORE 10W
NJW 135U 10W DECORBY 27F ET
 NJW 4037 34S DURANGO VACA 135U
 NJW 73S W18 HOMEGROWN 8Y ET
GANT HOMEGROWN 8Y 378D
 GANT WRAGLER 286J

CE	BW	WW	YW	M	M&G	MCE	SC	FAT	REA	Marb
4.1	2.0	52	86	25	51	3.7	0.8	0.004	0.39	0.07

BMI	CEZ	CHB
354	420	106

BW	WW	YW	Scrotal
90	550	1100	45

GANT DECORBY 036

Tattoo 490

Polled

Birthdate 4/2/20

LOT
3



LJR 023R WHITMORE 10W
NJW 135U 10W DECORBY 27F ET
 NJW 4037 34S DURANGO VACA 135U
 FTF PROSPECTOR 145Y
GANT PROSPECTOR 145 399D
 GANT REVOLUTION 359H

CE	BW	WW	YW	M	M&G	MCE	SC	FAT	REA	Marb
2.0	2.9	63	100	22	53	3.5	122	0.009	0.39	0.14

BMI	CEZ	CHB
319	400	115

BW	WW	YW	Scrotal
90	590	1090	42

GANT DECORBY 042

Tattoo 480

Polled

Birthdate 4/1/20

LOT
4



LJR 023R WHITMORE 10W
NJW 135U 10W DECORBY 27F ET
 NJW 4037 34S DURANGO VACA 135U
 NJW 73S W18 HOMEGROWN 8Y ET
GANT HOMEGROWN 8Y 421D
 GANT LANBAEU 372A

CE	BW	WW	YW	M	M&G	MCE	SC	FAT	REA	Marb
3.1	2.8	64	102	26	58	2.3	0.9	0.014	0.46	0.09

BMI	CEZ	CHB
348	427	104

BW	WW	YW	Scrotal
100	645	1150	40

GANT 2 YEAR OLD HEREFORDS

GANT DECORBY 057

Tattoo 512 Polled Birthdate 4/14/20

LOT
5



LJR 023R WHITMORE 10W
NJW 135U 10W DECORBY 27F ET
 NJW 4037 34S DURANGO VACA 135U
 GANT TRUST 398C
GANT TRUST 374E
 GANT WRAGLER 314J

CE	BW	WW	YW	M	M&G	MCE	SC	FAT	REA	Marb
3.4	2.1	51	85	22	47	4.4	0.8	-0.006	0.39	0.12

BMI	CEZ	CHB
352	419	116

BW	WW	YW	Scrotal
88	580	1180	39

LOT
6

GANT DECORBY 038

Tattoo 484 Polled Birthdate 4/1/20

LJR 023R WHITMORE 10W
NJW 135U 10W DECORBY 27F ET
 NJW 4037 34S DURANGO VACA 135U
 KCF BENNETT 3008 M326
GANT 3008 267B 131D
 GANT RANGER 260



Winter is Coming

CE	BW	WW	YW	M	M&G	MCE	SC	FAT	REA	Marb
2.2	2.3	60	89	20	50	2.3	1.1	-0.011	0.40	0.19

BMI	CEZ	CHB
311	390	122

BW	WW	YW	Scrotal
100	540	1010	39

GANT DECORBY 052

Tattoo 509 Polled Birthdate 4/7/20

LOT
7



LJR 023R WHITMORE 10W
NJW 135U 10W DECORBY 27F ET
 NJW 4037 34S DURANGO VACA 135U
 GANT TRUST 398C
GANT TRUST 359E
 GANT YANKEE 286G

CE	BW	WW	YW	M	M&G	MCE	SC	FAT	REA	Marb
3.9	2.2	50	82	21	46	3.8	0.8	-0.011	0.36	0.12

BMI	CEZ	CHB
335	402	118

BW	WW	YW	Scrotal
90	520	1060	39

GANT DECORBY 049

Tattoo 483 Polled Birthdate 4/5/20

LOT
8



LJR 023R WHITMORE 10W
NJW 135U 10W DECORBY 27F ET
 NJW 4037 34S DURANGO VACA 135U
 NJW 73S W18 HOMEGROWN 8Y ET
GANT HOMEGROWN 8Y 341D
 GANT EDSON 229F

CE	BW	WW	YW	M	M&G	MCE	SC	FAT	REA	Marb
4.4	2.0	58	90	26	55	4.1	0.9	0.009	0.44	0.11

BMI	CEZ	CHB
357	431	108

BW	WW	YW	Scrotal
82	550	1090	42

GANT 2 YEAR OLD HEREFORDS

GANT CATAPULT 050

Tattoo 452

Scured

Birthdate 4/5/20

LOT
9



CRR 109 CATAPULT 322
PYRAMID CATAPULT 6149
 FHF 9116 RITA 68Z
 BAR JZ REBELLION 474X
GANT REVOLUTION 386B
 GANT RIBEYE 316H

CE	BW	WW	YW	M	M&G	MCE	SC	FAT	REA	Marb
1.1	4.0	59	93	26	55	2.5	0.8	0.014	0.47	0.07

BMI	CEZ	CHB
361	434	108

BW	WW	YW	Scrotal
89	560	1090	41

GANT CATAPULT 043

Tattoo 514

Polled

Birthdate 4/2/20

LOT
10



CRR 109 CATAPULT 322
PYRAMID CATAPULT 6149
 FHF 9116 RITA 68Z
 R ON TARGET 5523
GANT TARGET 394E
 GANT REVOLUTION 365H

CE	BW	WW	YW	M	M&G	MCE	SC	FAT	REA	Marb
0.9	3.9	64	100	25	57	2.7	0.9	0.024	0.43	0.04

BMI	CEZ	CHB
320	394	102

BW	WW	YW	Scrotal
85	520	1010	41

GANT CATAPULT 048

Tattoo 370 Polled Birthdate 4/3/20

LOT
11

CRR 109 CATAPULT 322
PYRAMID CATAPULT 6149
 FHF 9116 RITA 68Z
 JDH YANKEE 3U ET
GANT WRAGLER 325J
 GANT WRANGLER 281



Feeding Time

CE	BW	WW	YW	M	M&G	MCE	SC	FAT	REA	Marb
0.5	4.3	58	94	27	56	2.0	0.7	0.009	0.48	0.03

BMI	CEZ	CHB
303	369	113

BW	WW	YW	Scrotal
90	520	980	41

GANT CATAPULT 059

Tattoo 390

Horned

Birthdate 4/27/20

LOT
12



CRR 109 CATAPULT 322
PYRAMID CATAPULT 6149
 FHF 9116 RITA 68Z
 SHF RIB EYE M326 R117
GANT RIBEYE 281H
 LV HIGHWAY 202

CE	BW	WW	YW	M	M&G	MCE	SC	FAT	REA	Marb
-0.4	3.8	57	89	28	56	0.3	0.9	-0.001	0.52	0.06

BMI	CEZ	CHB
339	408	108

BW	WW	YW	Scrotal
88	515	1000	40

GANT 2 YEAR OLD HEREFORDS

GANT CATAPULT 061

Tattoo 436 Polled Birthdate 5/11/20

LOT
13



CRR 109 CATAPULT 322
PYRAMID CATAPULT 6149
 FHF 9116 RITA 68Z
 KCF BENNETT 3008 M326
GANT 3008 267B
 GANT SOUTHERN CROSS 132

CE	BW	WW	YW	M	M&G	MCE	SC	FAT	REA	Marb
1.8	3.6	60	90	25	55	1.6	0.9	0.009	0.43	0.09

BMI	CEZ	CHB	BW	WW	YW	Scrotal
329	403	109	100	548	1090	40

GANT HOMETOWN 039

Tattoo 430 Polled Birthdate 4/2/20

LOT
14



NJW 73S W18 HOMETOWN 10Y ET
MPH 10Y HOMETOWN E10 ET
 ASM 122L MISS SARAH 701ET
 BAR JZ REBELLION 474X
GANT REVOLUTION 336A
 GANT PRECISE 265F

CE	BW	WW	YW	M	M&G	MCE	SC	FAT	REA	Marb
5.8	1.8	51	87	27	52	2.7	0.9	0.039	0.45	0.10

BMI	CEZ	CHB	BW	WW	YW	Scrotal
347	414	118	85	560	1090	41

GANT HOMETOWN 056

Tattoo 360 Polled Birthdate 4/11/20

LOT
15



NJW 73S W18 HOMETOWN 10Y ET
MPH 10Y HOMETOWN E10 ET
 ASM 122L MISS SARAH 701ET
 SHF RIB EYE M326 R117
GANT KEYNOTE 247G
 LV HIGHWAY 132

CE	BW	WW	YW	M	M&G	MCE	SC	FAT	REA	Marb
6.4	1.4	49	82	26	51	2.7	1.0	0.019	0.42	0.17

BMI	CEZ	CHB	BW	WW	YW	Scrotal
371	441	125	85	585	1160	38

GANT HOMETOWN 062

Tattoo 416 Polled Birthdate 6/2/20

LOT
16



NJW 73S W18 HOMETOWN 10Y ET
MPH 10Y HOMETOWN E10 ET
 ASM 122L MISS SARAH 701ET
 TH 122 71I VICTOR 719T
GANT VICTOR 370A
 GANT WRAGLER 325J

CE	BW	WW	YW	M	M&G	MCE	SC	FAT	REA	Marb
4.9	2.1	54	92	28	54	0.8	1.1	0.014	0.42	0.08

BMI	CEZ	CHB	BW	WW	YW	Scrotal
364	432	121	80	540	950	35

GANT 2 YEAR OLD HEREFORDS

GANT HOMETOWN 037

Tattoo 440

Polled

Birthdate 4/3/20

LOT
17



NJW 73S W18 HOMETOWN 10Y ET
MPH 10Y HOMETOWN E10 ET
 ASM 122L MISS SARAH 701ET
 BAR JZ REBELLION 474X
GANT REBELLION 371B
 GANT WRANGLER 371J

CE	BW	WW	YW	M	M&G	MCE	SC	FAT	REA	Marb
6.2	1.3	46	80	26	49	4.4	0.9	0.039	0.37	0.12

BMI	CEZ	CHB
358	422	119

BW	WW	YW	Scrotal
85	550	1020	43

GANT HOMETOWN 044

Tattoo 423

Polled

Birthdate 4/1/20

LOT
18



NJW 73S W18 HOMETOWN 10Y ET
MPH 10Y HOMETOWN E10 ET
 ASM 122L MISS SARAH 701ET
 JDH 15T WRANGLER 25W ET
GANT WRANGLER 326A
 GANT LINE 144

CE	BW	WW	YW	M	M&G	MCE	SC	FAT	REA	Marb
7.0	1.0	43	76	27	48	3.5	0.8	0.029	0.34	0.09

BMI	CEZ	CHB
339	397	117

BW	WW	YW	Scrotal
89	515	980	42

GANT HOMETOWN 058H

Tattoo 475

Horned

Birthdate 4/26/20

LOT
19



NJW 73S W18 HOMETOWN 10Y ET
MPH 10Y HOMETOWN E10 ET
 ASM 122L MISS SARAH 701ET
 BAR JZ REBELLION 474X
GANT REVOLUTION 334A
 GANT PROSPECTOR 306F

CE	BW	WW	YW	M	M&G	MCE	SC	FAT	REA	Marb
6.3	1.1	49	81	25	50	2.6	0.9	0.034	0.40	0.17

BMI	CEZ	CHB
337	406	124

BW	WW	YW	Scrotal
85	500	930	46

GANT HOMETOWN 041 463

Tattoo 041 Scured Birthdate 3/29/20

LOT
20

NJW 73S W18 HOMETOWN 10Y ET
MPH 10Y HOMETOWN E10 ET
 ASM 122L MISS SARAH 701ET
 MSU REVOLUTION 4R
GANT REVOLUTION 378
 GANT WRANGLER 266

CE	BW	WW	YW	M	M&G	MCE	SC	FAT	REA	Marb
	4.8	45	82	25						

BMI	CEZ	CHB

BW	WW	YW	Scrotal
90	510	990	40

LOT
21

GANT HOMETOWN 068 407

Tattoo 068 Polled Birthdate 4/26/20

NJW 73S W18 HOMETOWN 10Y ET
MPH 10Y HOMETOWN E10 ET
 ASM 122L MISS SARAH 701ET
 MSU REVOLUTION 4R
GANT REVOLUTION 358
 GANT YANKY

CE	BW	WW	YW	M	M&G	MCE	SC	FAT	REA	Marb
	1	55	83	20						

BMI	CEZ	CHB

BW	WW	YW	Scrotal
80	515	990	36

GANT 2 YEAR OLD HEREFORDS

GANT LEADER 051

Tattoo 544

Polled

Birthdate 4/15/20

LOT
22



R LEADER 6964
SLEEPY LEADER 729
 BLACKTOP HANNAH 160
 GANT HOMEGROWN 8Y 395D
GANT HOMEGROWN 443F
 GANT REVOLUTION 352B

CE	BW	WW	YW	M	M&G	MCE	SC	FAT	REA	Marb
2.2	3.1	59	92	23	52	3.8	1.1	0.044	0.38	0.13

BMI	CEZ	CHB
373	451	111

BW	WW	YW	Scrotal
89	510	940	37

GANT LEADER 045

Tattoo 554

Polled-Scured

Birthdate 4/2/20

LOT
23



R LEADER 6964
SLEEPY LEADER 729
 BLACKTOP HANNAH 160
 GANT HOMEGROWN 8Y 395D
GANT GROWN 432F
 GANT ONLINE 344A

CE	BW	WW	YW	M	M&G	MCE	SC	FAT	REA	Marb
3.8	2.7	57	92	24	53	4.1	1.1	0.044	0.35	0.14

BMI	CEZ	CHB
358	435	114

BW	WW	YW	Scrotal
74	500	970	36

GANT LEADER 046

Tattoo 552 Polled Birthdate 4/2/20

LOT
24

CRR 109 CATAPULT 322
PYRAMID CATAPULT 6149
 FHF 9116 RITA 68Z
 GANT HOMEGROWN 8Y 395D
GANT HOMEGROWN 431F
 GANT WRANGLER 294A



Mark's
granddaughters
Metlee and Lenlee

CE	BW	WW	YW	M	M&G	MCE	SC	FAT	REA	Marb
3.4	2.6	56	89	24	52	4.2	1.1	0.049	0.35	0.14

BMI	CEZ	CHB
380	457	111

BW	WW	YW	Scrotal
72	520	940	38



GANT 2 YEAR OLD ANGUS

GANT PAYWEIGHT 617

Tattoo 046

Birthdate 3/3/20

LOT
25



BASIN PAYWEIGHT 1682
A&B PAYWEIGHT 7198
 A&B LUCY 5294
 WAR FINAL ANSWER W018 T219
GANT FINAL ANSWER 617B
 GANT MAINLINE 540Z

BW	WW	YW	M
1	58	93	25

BW	WW	YW	Scrotal
80	710	1480	44

GANT PAYWEIGHT 641

Tattoo 061

Birthdate 3/17/20

LOT
26



BASIN PAYWEIGHT 1682
A&B PAYWEIGHT 7198
 A&B LUCY 5294
 WAR RESOURCE D237 Z197
GANT RESOURCE 641F
 GANT UPGRADE 641C

BW	WW	YW	M
1.4	50	125	22

BW	WW	YW	Scrotal
80	680	1400	41

GANT PAYWEIGHT 626

Tattoo 04

Birthdate 4/23/20

LOT
27



BASIN PAYWEIGHT 1682
A&B PAYWEIGHT 7198
 A&B LUCY 5294
 WAR UPGRADE Y155 U161
GANT UPGRADE 626C
 GA FOREFRONT 318F

BW	WW	YW	M
1.2	53	90	26

BW	WW	YW	Scrotal
80	590	136	42

GANT PAYWEIGHT 669

Tattoo 044

Birthdate 4/9/20

LOT
28



BASIN PAYWEIGHT 1682
A&B PAYWEIGHT 7198
 A&B LUCY 5294
 STYLES CONSENSUS P21
GANT CONSENSUS 669C
 GA FOREFRONT 264F

BW	WW	YW	M
2	51	95	26

BW	WW	YW	Scrotal
90	630	1300	40

GANT 2 YEAR OLD ANGUS

GANT PAYWEIGHT 602

Tattoo 036

Birthdate 4/1/20

LOT
29



BASIN PAYWEIGHT 1682
A&B PAYWEIGHT 7198
 A&B LUCY 5294
 GA FOREFRONT 277E
GANT FOREFRONT 602B
 GANT WINDY 541C

BW	WW	YW	M
.9	51	95	51

BW	WW	YW	Scrotal
85	570	1200	42

GANT PAYWEIGHT 640

Tattoo 039 Birthdate 4/12/20

LOT
30

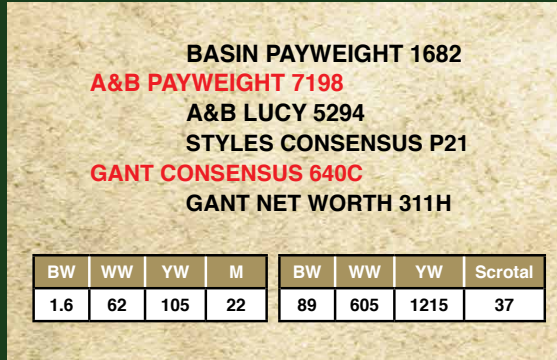

BASIN PAYWEIGHT 1682
A&B PAYWEIGHT 7198
 A&B LUCY 5294
 STYLES CONSENSUS P21
GANT CONSENSUS 640C
 GANT NET WORTH 311H

BW	WW	YW	M	BW	WW	YW	Scrotal
1.6	62	105	22	89	605	1215	37



Dennis and
granddaughter
Haley

GANT PAYWEIGHT 566

Tattoo 041

Birthdate 3/18/20

LOT
31



BASIN PAYWEIGHT 1682
A&B PAYWEIGHT 7198
 A&B LUCY 5294
 WAR FINAL ANSWER W018 T219
GANT ANSWER 566D
 GANT ALLIANCE 322

BW	WW	YW	M
.9	52	99	25

BW	WW	YW	Scrotal
75	555	1160	40

GANT PAYWEIGHT 645

Tattoo 042

Birthdate 4/26/20

LOT
32



BASIN PAYWEIGHT 1682
A&B PAYWEIGHT 7198
 A&B LUCY 5294
 WAR UPGRADE Y155 U161
GANT UPGRADE 645D
 GANT NET WORTH 489W

BW	WW	YW	M
1	53	100	21

BW	WW	YW	Scrotal
80	570	1220	44

GANT 2 YEAR OLD ANGUS

GANT PAYWEIGHT 582

Tattoo 047

Birthdate 3/13/20

**LOT
33**



BASIN PAYWEIGHT 1682
A&B PAYWEIGHT 7198
 A&B LUCY 5294
 WAR MAINLINE U123 2247
GANT DATELINE 582D
 GA RIGHT TIME 298F

BW	WW	YW	M
1.1	55	101	23

BW	WW	YW	Scrotal
88	630	1310	42

GANT PAYWEIGHT 615

Tattoo 035

Birthdate 3/30/20

**LOT
34**



BASIN PAYWEIGHT 1682
A&B PAYWEIGHT 7198
 A&B LUCY 5294
 WAR FINAL ANSWER W018 T219
GA ANSWER 615B
 GANT ALLIANCE 231E

BW	WW	YW	M
.6	57	107	27

BW	WW	YW	Scrotal
78	585	1235	44

GANT PAYWEIGHT 655

Tattoo 065

Birthdate 6/24/20

**LOT
35**



BASIN PAYWEIGHT 1682
A&B PAYWEIGHT 7198
 A&B LUCY 5294
 WAR UPGRADE Y155 U161
GANT UPGRADE 655D
 GANT DATELINE 525B

BW	WW	YW	M
1	58	102	27

BW	WW	YW	Scrotal
80	500	1100	40

GANT PAYWEIGHT 620

Tattoo 037

Birthdate 6/13/20

**LOT
36**



BASIN PAYWEIGHT 1682
A&B PAYWEIGHT 7198
 A&B LUCY 5294
 WAR UPGRADE Y155 U161
GANTUPGRADE 620B
 GA RIGHT TIME 280F

BW	WW	YW	M
1	53	90	22

BW	WW	YW	Scrotal
80	510	1050	42

GANT 2 YEAR OLD ANGUS

GANT PAYWEIGHT 505

Tattoo 051

Birthdate 3/30/20

**LOT
37**



BASIN PAYWEIGHT 1682
A&B PAYWEIGHT 7198
 A&B LUCY 5294
 GA FOREFRONT 277E
GANT FOREFRONT 505A
 GA DANNY BOY 343E

BW	WW	YW	M
.09	54	92	25

BW	WW	YW	Scrotal
85	600	1230	41

GANT PAYWEIGHT 705

Tattoo 050

Birthdate 4/13/20

**LOT
38**



BASIN PAYWEIGHT 1682
A&B PAYWEIGHT 7198
 A&B LUCY 5294
 MOGCK BULLSEYE 174
GANT BULLSEYE 513
 GANT FOREFRONT 513A

BW	WW	YW	M
.9	52	98	26

BW	WW	YW	Scrotal
80	500	1040	40

GANT PAYWEIGHT 628

Tattoo 052

Birthdate 3/29/20

**LOT
39**



BASIN PAYWEIGHT 1682
A&B PAYWEIGHT 7198
 A&B LUCY 5294
 WAR UPGRADE Y155 U161
GANT UPGRADE 641C
 GANT RIGHT TIME 208H

BW	WW	YW	M
1.1	52	91	26

BW	WW	YW	Scrotal
78	610	1210	45

GANT PAYWEIGHT 513

Tattoo 048

Birthdate 4/15/20

**LOT
40**



BASIN PAYWEIGHT 1682
A&B PAYWEIGHT 7198
 A&B LUCY 5294
 GA FOREFRONT 277E
GANT FOREFRONT 513A
 GANT 170

BW	WW	YW	M
1.1	48	85	25

BW	WW	YW	Scrotal
89	610	1300	42

GANT 2 YEAR OLD ANGUS

GANT PAYWEIGHT 570

Tattoo 059 Birthdate 4/23/20

LOT
41

BASIN PAYWEIGHT 1682
A&B PAYWEIGHT 7198
 A&B LUCY 5294
 WAR UPGRADE Y155 U161
GANT UPGRADE 570D
 GANT ALLIANCE 213

BW	WW	YW	M	BW	WW	YW	Scrotal
.8	58	96	22	80	560	1080	41

GANT RESOURCE 600

Tattoo 054 Birthdate 3/29/20

LOT
42

S A V RESOURCE 1441
WAR RESOURCE D237
 WAR MENTOR Z197
 WAR UPGRADE Y155 U161
GANT UPGRADE 600B
 GA ALLIANCE 11F

BW	WW	YW	M	BW	WW	YW	Scrotal
2.2	58	110	25	80	670	1350	39

GANT RESOURCE 647

Tattoo 055

Birthdate 3/29/20

LOT
43



S A V RESOURCE 1441
WAR RESOURCE D237
 WAR MENTOR Z197
 STYLES CONSENSUS P21
GANT CONSENSUS 647D
 GANT WINDY 541C

BW	WW	YW	M
1.9	60	114	24

BW	WW	YW	Scrotal
80	620	1350	40

GANT RESOURCE 651

Tattoo 066 Birthdate 3/25/20

LOT
44

S A V RESOURCE 1441
WAR RESOURCE D237
 WAR MENTOR Z197
 WAR RESOURCE D237 Z197
GANT RESOURCE 621F
 GANT CONSENSUS 621B

BW	WW	YW	M	BW	WW	YW	Scrotal
2	70	125	20	85	620	1270	39



Mark's granddaughter,
Mallory

GANT RESOURCE 458

Tattoo 056

Birthdate 3/21/20

LOT
45



S A V RESOURCE 1441
WAR RESOURCE D237
 WAR MENTOR Z197
 WAR FOREFRONT 3115 0261
GANT FOREFRONT 458Z
 GANT FOREFRONT 254H

BW	WW	YW	M
2.2	52	105	25

BW	WW	YW	Scrotal
85	570	1090	42

GANT 2 YEAR OLD ANGUS

GANT ENHANCE 714

Tattoo 060

Birthdate 3/29/20

**LOT
46**



SYDGEN ENHANCE
MOGCK ENHANCE 1928
 MOGCK EILEEN 955
 MOGCK BULLSEYE 174
GANT BULLSEYE 472F
 GANT ARCHITECT 472W

BW	WW	YW	M
1.2	58	121	30

BW	WW	YW	Scrotal
80	530	1155	43

GANT ENHANCE 715

Tattoo 058

Birthdate 3/17/20

**LOT
47**



SYDGEN ENHANCE
MOGCK ENHANCE 1928
 MOGCK EILEEN 955
 SAV RENOWN 3439
GANT RENOWN 508F
 GANT FOCUS 508A

BW	WW	YW	M
2	60	119	26

BW	WW	YW	Scrotal
85	525	1170	39

GANT ENHANCE 701

Tattoo 038

Birthdate 3/14/20

**LOT
48**



SYDGEN ENHANCE
MOGCK ENHANCE 1928
 MOGCK EILEEN 955
 MOGCK BULLSEYE 174
GANT BULLSEYE 600F
 GANT UPGRADE 600B

BW	WW	YW	M
1.9	55	100	26

BW	WW	YW	Scrotal
78	670	1320	46

GANT COWBOY 671

Tattoo 057

Birthdate 4/13/20

**LOT
49**



HA COWBOY UP 5405
A&B COWBOY UP 8115
 A&B ERICA 5117
 MOGCK BULLSEYE 174
GANT BULLSEYE 571F
 GANT WINDY 571D

BW	WW	YW	M
1.7	68	111	15

BW	WW	YW	Scrotal
70	575	1180	44

GANT 2 YEAR OLD ANGUS

GANT COWBOY 665

Tattoo 045

Birthdate 4/13/20

LOT
50



HA COWBOY UP 5405
A&B COWBOY UP 8115
 A&B ERICA 5117
 MOGCK BULLSEYE 174
GANT BULLSEYE 665D
 GANT FORFRONT 602B

BW	WW	YW	M
1.9	62	113	18

BW	WW	YW	Scrotal
80	610	1180	44

GANT COWBOY 675

Tattoo 064

Birthdate 4/20/20

LOT
51



HA COWBOY UP 5405
A&B COWBOY UP 8115
 A&B ERICA 5117
 WAR UPGRADE Y155 U161
GANT UPGRADE 664D
 GANT RIGHT TIME 208H

BW	WW	YW	M
2.6	68	114	19

BW	WW	YW	Scrotal
80	560	1320	41

GANT COWBOY 680

Tattoo 040 Birthdate 3/20/20

LOT
52

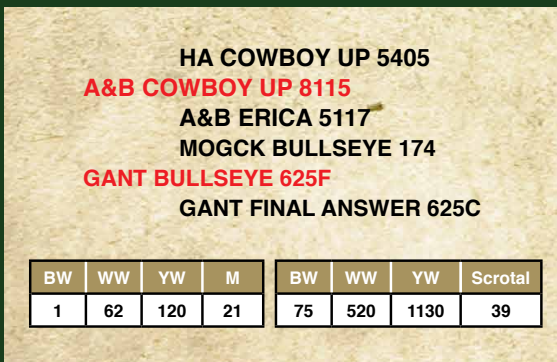

HA COWBOY UP 5405
A&B COWBOY UP 8115
 A&B ERICA 5117
 MOGCK BULLSEYE 174
GANT BULLSEYE 625F
 GANT FINAL ANSWER 625C

BW	WW	YW	M	BW	WW	YW	Scrotal
1	62	120	21	75	520	1130	39



New addition to
 Travis Gant family!
 Truett Otto
 born 9/12/21

GANT COWBOY 681

Tattoo 062

Birthdate 5/8/20

LOT
53



HA COWBOY UP 5405
A&B COWBOY UP 8115
 A&B ERICA 5117
 WAR UPGRADE Y155 U161
GANT UPGRADE 663D
 GANT ALLIANCE 322

BW	WW	YW	M
2.2	60	111	19

BW	WW	YW	Scrotal
80	500	1185	45

GANT 2 YEAR OLD ANGUS

GANT COWBOY 690

Tattoo 063

Birthdate 3/24/20

LOT
54



HA COWBOY UP 5405
A&B COWBOY UP 8115
 A&B ERICA 5117
 WAR UPGRADE Y155 U161
GANT UPGRADE 637C
 GANT ALLIANCE 322

BW	WW	YW	M
2	60	111	19

BW	WW	YW	Scrotal
80	600	1200	43

GANT COWBOY 674

Tattoo 049 Birthdate 3/22/20

LOT
55

HA COWBOY UP 5405
A&B COWBOY UP 8115
 A&B ERICA 5117
 MOGCK BULLSEYE 174
GANT BULLSEYE 609F
 GANT CONSENSUS 609B

BW	WW	YW	M	BW	WW	YW	Scrotal
2.4	67	115	19	84	640	1435	40

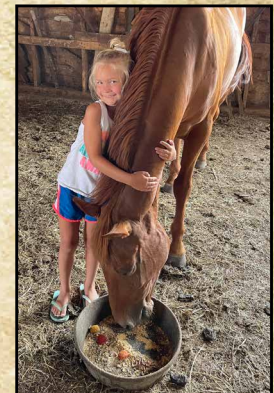

Mark's Granddaughters



A groundbreaking, genetically verified female program for the commercial beef industry.

Qualifications

Premium Red Baldy is a female-only program, capitalizing on hybrid vigor. No steers will be tagged in this non-PVP tagging program.

To qualify for Premium Red Baldy, females must be sired by bulls in the top 50% of the breed for Baldy Maternal Index (BMI_S) or Herdbuilder Index (HB).

Breed percentages on qualified females will range from 25%-75% Red Angus and Hereford, with a small allowance for other breeds.

Females must be red-bodied with either a bald or brockle face. No black-hided cattle will be admitted, regardless of genetic makeup.

Benefits

Premium Red Baldy is a tagging program designed to take advantage of hybrid vigor by maximizing the best traits of both Red Angus and Hereford and providing commercial producers with premium replacement females.

The program will help producers access genetically verified females that have the best combination of longevity, fertility and adaptability to incorporate into producers' herds.

The Premium Red Baldy program has the ideal balance of maternal and carcass traits, which will yield cattle poised to increase the profitability of the commercial producer.

Premium Red Baldy uses genetics supported by the only two beef breed associations backed by whole herd reporting.



BRED HEIFERS



GROUP 1: LOTS 56-66 BRED ANGUS HEIFERS

This is a very select group of purebred Angus heifers. The heifers are bull bred to a son of Mogck Enhance. They are due to start calving March 26, 2022, for 60 days. The heifers were poured last fall. In January they received their two scour shots.



GROUP 2: LOTS 67-75 BRED HEREFORD HEIFERS

The Hereford heifers were handled the same. Due to calve March 26, they are bred to an Angus son of Mogck Enhance for 60 days. The heifers were poured last fall. In January they received their two scour shots.

GROUP 3: LOTS 76 & 77 BRED HEREFORD HEIFERS

Lots 76 & 77 are registered Hereford heifers. Bred Hereford to ESF 31C Steensland 903. Due March 26. Steensland is a proven heifer bull. They also were proured last fall and in January received their two scour shots.

GANT HOMETOWN

Tattoo 493

Birthdate 4/4/20

**LOT
76**



NJW 73S W18 HOMETOWN 10Y ET
MPH 10Y HOMETOWN E10 ET
 ASM 122L MISS SARAH 701ET
 FTF PROSPECTOR 145Y
GANT PROSPECTOR 452D
 GANT REVOLUTION 386B

CE	BW	WW	YW	M	M&G	MCE	SC	FAT	REA	Marb
5.9	1.5	52	92	27	53	2.8	1.1	0.039	0.33	0.19

BMI	CEZ	CHB
347	421	126

GANT WHITMORE 026

Tattoo 579

Birthdate 4/3/20

**LOT
77**



LJR 023 WHITEMORE 10W
NJW 135U 10W DECORBY 27F ET
 NJW 4037 34S DURANGO VACA 135U
 PYRAMID HOMEGROWN 4151
GANT HOMEGROWN 423E
 GANT WRANGLER 326A

CE	BW	WW	YW	M	M&G	MCE	SC	FAT	REA	Marb
4.8	1.6	56	90	25	53	5.5	0.9	0.019	0.46	0.08

BMI	CEZ	CHB
358	429	107



Dennis Gant family Christmas 2021



Mark Gant Family

The Gant families would like to thank you for your past and present patronage.

GANNT

Angus and
Polled Hereford
Bull Sale

Mark and Denny Gant

PO Box 15

Geddes, SD 57342

Friday, February 25, 2022 • 1:00 P.M.



GANNT
POLLED HEREFORD & ANGUS
← 2 MILES WEST
GUIDED PHEASANT HUNTS
MARK 337-2340 DENNIS 337-2564



There's no

mama

like a Hereford-sired

mama