

Family owned  
for over  
100 years

# GANT

**Angus  
and Polled  
Hereford  
Bull Sale**

*Selling 60 Two Year Old Bulls*

**Friday, February 26, 2016 1:00 PM**

**Platte Livestock, Platte, South Dakota**



**Gant Rebellion 362B**

Sire: Bar JZ Rebellion 474

EPD: BW 1.0 WW 51 YW 81 M 22 M&G 48



**Gant Victor 405B**

Sire: TH 122R 711 Victor 719T

EPD: BW 1.5 WW 53 YW 80 M 24 M&G 51

### Hereford Service Sires

JDH AH25L Wrangler 15T,  
Bar JZ Rebellion 474, TH 122 711 Victor 719T,  
MSU TCF Revolution 4R, R On Target 5523

Herefords  
Make  
Black  
Better!



**Gant Consensus 511**

Sire: Styles Consensus

BW 79 WW 710 YW 1250

Your  
Black  
Baldy  
Source!



**Gant Upgrade 401**

Sire: WAR Upgrade

BW 80 WW 690 YW 1200

### Angus Service Sires

WAR Upgrade Y155, Mogck Whispering Wind,  
WAR Final Answer, Mogck Bullseye 174,  
Styles Consensus P21, Final Product

**Delivery is available or deduct \$50 if picked up by March 1, 2016**

**Complimentary Lunch served beginning at 11:30 A.M.**

**All bulls have a first breeding season guarantee**

**Chisum Peterson, Auctioneer**

[www.gantpolledherefordandangus.com](http://www.gantpolledherefordandangus.com)

### Mark Gant

PO Box 15 • Geddes, SD 57342  
(605) 337-2340 Cell: (605) 680-1540  
markgant@midstatesd.net

### Dennis Gant

37214 - 285th St. • Geddes, SD 57342  
(605) 337-2564 Cell: (605) 680-1542  
dggant@midstatesd.net

Family owned  
for over  
100 years

# GANT

**Angus  
and Polled  
Hereford  
Bull Sale**

*Selling 60 Two Year Old Bulls*

**Friday, February 26, 2016 1:00 PM**

**Platte Livestock, Platte, South Dakota**

<b>Auctioneer:</b>	Chisum Peterson
<b>Sale Barn Phone:</b>	(605) 337-2655 or (800) 337-2655
<b>Mark Gant's Cell:</b>	(605) 680-1540 or home 337-2340
<b>Dennis Gant's Cell:</b>	(605) 680-1542 or home 337-2564
<b>Livestock Representatives:</b>	Phil Eggers, Manager SDHA; Jill Hotchkiss, Hereford America; Susan Cable; Jeff Kapperman, Tri State Neighbor; Jim Scheel, Cattle Business Weekly; Dr. Jay Alberda, DVM, Platte, SD.
<b>Sale Day Only Special:</b>	Haul your own and receive a discount! If you bring a trailer, or pick up your bull before March 1, You will receive a \$50 Discount.
<b>Terms:</b>	Terms are cash or check. Please make settlement for the cattle prior to leaving or loading out.
<b>Herd Health:</b>	Bulls have had a complete herd health program as calves. Prior to the sale the bulls have had two shots of Fusgoguard (foot rot), Dectomax pour on. All bulls have been semen tested.
<b>Free Delivery:</b>	Gants will keep bulls free of charge and would like to start delivery in April at our convenience. Unless other arrangements are made. We will deliver free of charge within 300 miles. We will deliver out to state purchases to central points and cooperate with the buyer to get full delivery at a minimal cost.
<b>Guarantee:</b>	All bulls are guaranteed breeders for the first breeding season. Breeding season is defined as the 90-day period following the first turnout of the bull. If a replacement bull is available, he will be provided or if the buyer prefers, credit toward one bull will be given in the following year's sale less salvage value from the bull. When there is no salvage value or death of a bull 50% credit will be given.
<b>Liability</b>	We will do our best to see there are no accidents but we will not be responsible for any accidents that might occur. You attend at your own risk.
<b>Complimentary Lunch:</b>	Beef lunch will be served beginning at 11:30 a.m.
<b>Inclement Weather:</b>	Listen to WNAX in case of a postponement date.
<b>Bull Mortality Insurance</b>	Patrice Mushitz, Agent; First State Bank, Geddes, SD 605-337-3333

## Dear Cattlemen-

Welcome to our Annual Bull Sale. What a year 2015 has been and we are looking forward to an even better year in 2016!

We have a great set of bulls to show you. With the Hereford and Angus genetics, we can produce the quality of beef that is in demand more than ever! The facts of crossbreeding Hereford and Angus are backed by cattlemen's proven results. With today's cattle market, now is the time to use the best genetics you can find to improve your profit potential.

The bulls are fed a diet with high roughage ensuring soundness and longevity. The bulls have all passed the fertility exam by Dr. Jay Alberda, Platte, SD.

We are happy to take the time to show you any of the bulls before the sale. Just give either one of us a call. We are located 2 miles west of Geddes on 285th St.

Thank you for your past patronage and we look forward to seeing you at the sale Friday, February 26, 2016, at 1 p.m. at the Platte Livestock Sale Barn in Platte, SD

Mark and Dennis Gant  
(605) 680-1540 or (605) 680-1542

## Cattle Evaluation Terms

EPD's Expected Progeny Difference: Estimate of a bull or cow's future progeny performance compared to progeny of a breed average sire or dam.

BW: Birth Weight

WW: Weaning Weight

YW: Yearling Weight

M&G: Milk and Growth

CEM: Calving Ease Maternal

SC: Scrotal Circumference

FAT: Backfat

REA: Rib Eye Area

IMF: Intramuscular Fat or Marbling

CHB: Selected and Weighted traits of an animal that reflect the animal's feedlot and carcass profit potential.

BMI: Baldie Maternal Index

CEZ: Calving Ease Index

CHB: Certified Hereford Beef Index

Individual Performance

BW: actual weight at birth

BWR: ratio compared to other calves birth weight in same herd

WWR: ratio compared to other calves 205 day weight in same herd.

Calving Ease:

There is more to calving ease than birth weight. Birth weight, shape of calf at birth, pelvic area, size of cow and nutrition during gestation can all effect calving ease. BW and MCE should both be considered when selecting bulls. Continued selection for just light BW can lead to low growth rates.

Bulls have the greatest economic impact on any breeding program. 80% of the improvement in a herd over time is attributed to bull selection.

### Gant Polled Hereford Averages

Trait	BW	WW	YW	Milk	M&G	CEM	SC	REA	IMF	BMI	CEZ	CHB
EPD	2.5	46	77	23	46	2.4	.7	.27	.08	\$16	\$17	\$22

# HEREFORD AND ANGUS REFERENCE SIRES



**Bar JZ Rebellion 474X**  
Sire of Lots 1-11

## Bar JZ Rebellion 474X

MSU TCF Revolution 4R  
Bar JZ Rebellion 474X  
Bar JZ Julie 079R

Trait	BW	WW	YW	M
EPD's	0	53	83	20

Rebellion was our pick at the 2011 Bar JZ Bull Sale. We had his first calves in 2012 they look very promising and he is a proven calving ease bull.



**JDH 15T Wrangler 25W**  
Sire of Lots 12-21

## JDH 15T Wrangler 25W

JDH AH 25L Wrangler 15T  
JDH 15T Wrangler 25W  
JDH MS P606 Boomer 20R

Trait	BW	WW	YW	M
EPD	5	48	80	26

15T was our pick of the Denver Stock Show pen bulls 15T calves have average to low birth weight and are deep bodied and easy fleshing. His mother, 20R has some of the most proven genetics in the Herford breed.



**TH 122 71I Victor 719T**  
Sire of Lots 22-25

## TH 122 71I Victor 719T

DRF JWR Prince Victor 711  
TH 122 71I Victor 719T  
KBCR 19D Dominette

Trait	BW	WW	YW	M
EPD's	0.2	64	89	27

Victor 719T is a unique combination. Sire with calving ease performance and moderate productive daughter with great udders. He ranks high in calving ease maternal traits and muscle.



**Pyramid Homegrown 4151**  
New Sire

## Pyramid Homegrown 4151

NJW 73S W18 Homegrown 8Y ET  
Pyramid Homegrown 4151  
NJW 81U 3027 Spirit Queen 69X

Trait	BW	WW	YW	M
EPD's	0.6	55	99	32

This is a new herd bull at Gant Herefords. DNA tested Homozygous Polled. He has a great maternal and low birth background. He has a 107 WW ratio 114 YW ratio 115 scrotal ratio and great EPD's.

# HEREFORD AND ANGUS REFERENCE SIRES



**WAR Upgrade Y155 U161**  
Sire of Lots 26-34

## WAR Upgrade Y155 U161

Styles Upgrade J59  
WAR Upgrade Y155  
WAR Duke U161 49

Trait	BW	WW	YW	M
EPD	1.5	51	103	29

Upgrade is doing a great job for us. His birth weight is low and his performance is great. You will really like the performance in his sons as well.



**Styles Consensus P21**  
Sire of Lots 35-48, 62

## Styles Consensus P21

Connealy Consensus 7229  
Style Consensus P21  
Plainview Barbara F48

Trait	BW	WW	YW	M
EPD	2.8	70	113	23

Consensus is a high performance low birth weight bull. He is a large framed bull and a very easy keeper. His sons have a big hip and are very sound.



**WAR Final Answer W018**  
Sire of Lots 49-53

## WAR Final Answer W018

SAV Final Answer 0035  
WAR Final Answer W018  
WAR Performer T219

Trait	BW	WW	YW	M
EPD	.7	66	116	25

WAR Final Answer W018 was our pick at the 2010 Wagonhammer Bull Sale. He had a 72 lb. birth wt. and a 1506 lb adj. yearling wt. This is a great combination of a low birth wt and high growth. He is also a proven calving ease bull. Definitely one of Final Answers best sons.



**Mogck Whispering Wind 438**  
Sire of Lots 54-58

## Mogck Whispering Wind 438

Mogck Whispering Wind 584  
Mogck Whispering Wind 438  
Mogck Mary 354

Trait	BW	WW	YW	M
EPD	1.4	59	108	22

438 has a great maternal background. We selected him for his average to low birth weight, well balanced growth and a strong maternal dam. 438 sons are large-framed, deep-sided bulls with great performance.

## HEREFORD AND ANGUS REFERENCE SIRES



**Connealy Final Product**  
Sire of Lots 59-61

### Connealy Final Product

Connealy Product 568  
Connealy Final Product  
Ebonista of Conanga 471

Trait	BW	WW	YW	M
EPD	0.8	65	117	29

Final Product is a leader for performance feed efficiency and calving ease.

THE POWER OF **BLACK.**  
**ONLY BETTER.**

#### HEREFORDS – THE EFFICIENCY EXPERTS

Adding Hereford genetics to your herd makes perfect business sense in a cost-driven economy. Excellent conversion, hardiness, fertility, longevity and even disposition can help reduce input costs. These Hereford efficiencies are ideal for your herd, your business and your plans for the future. Low-maintenance cattle, long-term profit. Now that's power.

# GANT POLLED HEREFORD AND ANGUS

## Gant Rebellion 362B

#43531436

Polled

Birthdate 04/05/14

LOT 1



MSU TCF REVOLUTION 4R  
**BAR JZ REBELLION 474X**  
 BAR JZ JULIE 079R  
 HUTH PROSPECTOR K085  
**GANT PROSPECTOR 320G**  
 GANT LEDGEN 243

CE	BW	WW	YW	M	M&G	CEM	SC	FAT	REA	Marb
4.8	1.0	51	81	22	48	1.4	0.8	0.029	.20	.22

BMI	CEZ	CHB	BW	WWR	YWR
19	18	26	84	113	114

*Recommended for Heifers*

## Gant Rebellion 375B

#43531454 Polled Birthdate 04/21/14

LOT 2

MSU TCF REVOLUTION 4R  
**BAR JZ REBELLION 474X**  
 BAR JZ JULIE 079R  
 JDH YANKEE 3U ET  
**GANT ONLINE 287G**  
 GANT ONSTAR 229



**Sheldon and Yankton Bucks win state AA football title again!**  
 Dennis Gant, Jessica Tushumper, Travis, Halie, Sheldon, Brandi, Kylee, Taylee and Gloria Gant.

CE	BW	WW	YW	M	M&G	CEM	SC	FAT	REA	Marb
2.1	2.2	47	76	24	48	3.0	0.7	0.012	0.35	0.05

BMI	CEZ	CHB	BW	WWR	YWR
16	16	22	89	112	106

## Gant Revolution 338B

#43530388

Polled

Birthdate 04/05/14

LOT 3



MSU TCF REVOLUTION 4R  
**BAR JZ REBELLION 474X**  
 BAR JZ JULIE 079R  
 HH PRECISE S226  
**GANT PRECISE 298F**  
 GANT LINE 114

CE	BW	WW	YW	M	M&G	CEM	SC	FAT	REA	Marb
0.3	3.9	52	89	21	47	1.7	0.6	0.024	0.43	0.00

BMI	CEZ	CHB	BW	WWR	YWR
14	14	23	96	114	123

## Gant Revolution 325B

#43530379

Polled

Birthdate 04/20/14

LOT 4



MSU TCF REVOLUTION 4R  
**BAR JZ REBELLION 474X**  
 BAR JZ JULIE 079R  
 JDH 15 WRANGLER 25L  
**GANT WRANGLER 281**  
 LV HIGHWAY 202

CE	BW	WW	YW	M	M&G	CEM	SC	FAT	REA	Marb
1.2	3.2	55	92	20	48	1.5	0.7	0.014	0.57	0.10

BMI	CEZ	CHB	BW	WWR	YWR
17	15	27	90	99	104

# GANT POLLED HEREFORD AND ANGUS

**LOT 5**

## Gant Revolution 309B

#43526044    Polled    Birthdate

MSU TCF REVOLUTION 4R  
**BAR JZ REBELLION 474X**  
 BAR JZ JULIE 079R  
 BBH 122 NEWTON 315N ET  
**GANT LINE 238**  
 LV GANT 144

CE	BW	WW	YW	M	M&G	CEM	SC	FAT	REA	Marb
1.9	2.4	46	72	19	42	3.0	0.5	0.016	0.36	-0.01

BMI	CEZ	CHB
15	16	19

BW	WWR	YWR
87	98	102



## Gant Rebellion 374B

#43531452    Polled    Birthdate 04/04/14

MSU TCF REVOLUTION 4R  
**BAR JZ REBELLION 474X**  
 BAR JZ JULIE 079R  
 JDH 15T WRANGLER 25W ET  
**GANT WRANGLER 314J**  
 GANT PROSPECTOR 220

CE	BW	WW	YW	M	M&G	CEM	SC	FAT	REA	Marb
2.9	2.0	45	74	23	46	1.8	0.6	0.025	0.29	0.10

BMI	CEZ	CHB
15	16	21

BW	WWR	YWR
80	105	109

*Recommended for Heifers*



**LOT 6**

## Gant Rebellion 399B

#43532507    Polled    Birthdate 04/14/14

MSU TCF REVOLUTION 4R  
**BAR JZ REBELLION 474X**  
 BAR JZ JULIE 079R  
 MSU TCF REVOLUTION 4R  
**GANT REVOLUTION 359H**  
 GANT YANKEE 286G

CE	BW	WW	YW	M	M&G	CEM	SC	FAT	REA	Marb
2.8	2.4	53	85	24	50	1.9	0.7	0.020	0.55	0.05

BMI	CEZ	CHB
17	16	25

BW	WWR	YWR
85	89	91

*Recommended for Heifers*



**LOT 7**

## Gant Rebellion 378B

#43531456    Horned    Birthdate 04/06/14

MSU TCF REVOLUTION 4R  
**BAR JZ REBELLION 474X**  
 BAR JZ JULIE 079R  
 JDH 15 T WRANGLER 25W ET  
**GANT WRANGLER 286J**  
 GANT WRANGLER 239

CE	BW	WW	YW	M	M&G	CEM	SC	FAT	REA	Marb
3.0	2.1	42	70	22	43	2.1	0.6	0.018	0.35	0.05

BMI	CEZ	CHB
15	17	19

BW	WWR	YWR
85	113	108



**LOT 8**



# GANT POLLED HEREFORD AND ANGUS

## Gant Wrangler 372B

#43531449

Polled

Birthdate 04/05/14

LOT 9



MSU TCF REVOLUTION 4R  
**BAR JZ REBELLION 474X**  
 BAR JZ JULIE 079R  
 JDH 15T WRANGLER 25W ET  
**GANT WRANGLER 341J**  
 GANT EDSON 229F

CE	BW	WW	YW	M	M&G	CEM	SC	FAT	REA	Marb
2.5	1.9	44	72	22	44	2.2	0.6	0.026	0.38	0.06

BMI	CEZ	CHB
15	16	20

BW	WWR	YWR
82	95	87

*Recommended for Heifers*

## Gant Revolution 351B

#43530395

Polled

Birthdate 05/09/14

LOT 10



MSU TCF REVOLUTION 4R  
**BAR JZ REBELLION 474X**  
 BAR JZ JULIE 079R  
 HH PRECISE S226  
**GANT PRECISE 274G**  
 GANT PROSPECTOR 118

CE	BW	WW	YW	M	M&G	CEM	SC	FAT	REA	Marb
1.9	2.4	51	87	21	46	0.6	0.7	0.028	0.40	0.07

BMI	CEZ	CHB
15	15	24

BW	WWR	YWR
76	107	103

*Recommended for Heifers*

## Gant Rebellion 383B

#43532316

Polled

Birthdate 04/05/14

LOT 11



MSU TCF REVOLUTION 4R  
**BAR JZ REBELLION 474X**  
 BAR JZ JULIE 079R  
 JDH 15 T WRANGLER 25W ET  
**GANT WRANGLER 333J**  
 GANT WRANGLER 233F

CE	BW	WW	YW	M	M&G	CEM	SC	FAT	REA	Marb
3.4	1.7	47	78	24	47	3.3	0.6	0.020	0.43	0.10

BMI	CEZ	CHB
16	17	23

BW	WWR	YWR
100	81	87

## Gant Wrangler 316B

#43526051

Polled

Birthdate 04/26/14

LOT 12



JDF AH 25L WRANGLER 15T ET  
**JDH 15T WRANGLER 25W ET**  
 JDH MS P606 BOOMER 20R  
 HUTH PROSPECTGOR K085  
**GANT PROSPECTOR 298**  
 GANT LINE 114

CE	BW	WW	YW	M	M&G	CEM	SC	FAT	REA	Marb
2.4	3.1	42	74	25	47	2.9	0.6	0.002	0.09	0.12

BMI	CEZ	CHB
15	16	21

BW	WWR	YWR
86	98	100

# GANT POLLED HEREFORD AND ANGUS

## Gant Wrangler 317B

#43526052

Polled

Birthdate 05/2/14

LOT  
13



JDF AH 25L WRANGLER 15T ET  
**JDH 15T WRANGLER 25W ET**  
 JDH MS P606 BOOMER 20R  
 HUTH PROSPECTGOR K085  
**GANT PROSPECT 302**  
 GANT LINE 120

CE	BW	WW	YW	M	M&G	CEM	SC	FAT	REA	Marb
2.6	2.5	42	73	28	49	2.7	0.6	0.006	0.11	0.14

BMI	CEZ	CHB
15	16	21

BW	WWR	YWR
91	103	109

## Gant Ledgen 320B

#43526053

Polled

Birthdate 04/3/14

LOT  
14



JDF AH 25L WRANGLER 15T ET  
**JDH 15T WRANGLER 25W ET**  
 JDH MS P606 BOOMER 20R  
 SHF PROGRESS P20  
**GANT LEDGEN 243**  
 LV ENDERANCE 194

CE	BW	WW	YW	M	M&G	CEM	SC	FAT	REA	Marb
4.6	1.7	34	59	24	41	2.4	0.6	0.014	0.08	0.20

BMI	CEZ	CHB
17	19	19

BW	WWR	YWR
88	94	94

## Gant Wrangler 330B

#43530384

Polled

Birthdate 04/14/14

LOT  
15



JDF AH 25L WRANGLER 15T ET  
**JDH 15T WRANGLER 25W ET**  
 JDH MS P606 BOOMER 20R  
 BBH 122L NEWTON 315N ET  
**GANT LINE 212**  
 LV BOND 161

CE	BW	WW	YW	M	M&G	CEM	SC	FAT	REA	Marb
2.5	2.4	37	63	27	46	4.2	0.6	-0.005	0.30	0.01

BMI	CEZ	CHB
15	17	17

BW	WWR	YWR
90	96	95

## Gant Wrangler 361B

#43531431

Polled

Birthdate 04/05/14

LOT  
16

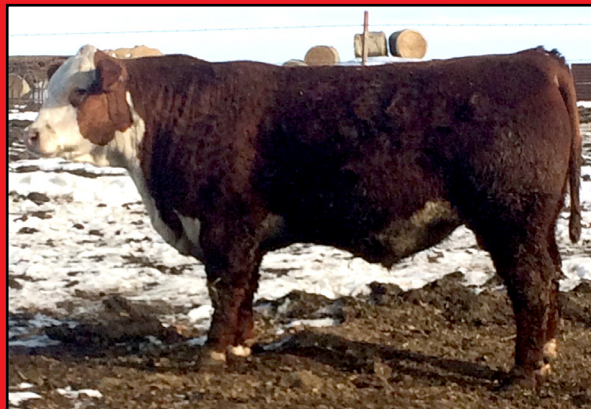

JDF AH 25L WRANGLER 15T ET  
**JDH 15T WRANGLER 25W ET**  
 JDH MS P606 BOOMER 20R  
 SHF RIB EYE M326 R117  
**GANT RIBEYE 296G**  
 GANT LINE 166

CE	BW	WW	YW	M	M&G	CEM	SC	FAT	REA	Marb
3.3	2.2	35	61	24	42	5.3	0.8	-0.010	0.15	0.11

BMI	CEZ	CHB
19	19	19

BW	WWR	YWR
83	94	90

# GANT POLLED HEREFORD AND ANGUS

## Gant Wrangler 370B

#43531445

Polled

Birthdate 06/19/14

LOT 17



JDF AH 25L WRANGLER 15T ET  
 JDH 15T WRANGLER 25W ET  
 JDH MS P606 BOOMER 20R  
 JDH YANKEE 3U ET  
**GANT WRANGLER 325J**  
 GANT WRANGLER 281

CE	BW	WW	YW	M	M&G	CEM	SC	FAT	REA	Marb
1.0	4.2	43	77	28	49	3.0	0.6	-0.008	0.33	0.06

BMI	CEZ	CHB
13	15	21

BW	WWR	YWR
85	105	102

## Gant Wrangler 326B

#43532629 Polled Birthdate 04/14/14

LOT 18

JDF AH 25L WRANGLER 15T ET  
**JDH 15T WRANGLER 25W ET**  
 JDH MS P606 BOOMER 20R  
 BBH 122L NEWTON 315N ET  
**GANT LINE 144**  
 LV TRADITION 55



Mark and Sandy Gant's Granddaughters

CE	BW	WW	YW	M	M&G	CEM	SC	FAT	REA	Marb
2.3	2.6	37	63	24	42	3.6	0.4	0.000	0.23	0.01

BMI	CEZ	CHB
13	16	17

BW	WWR	YWR
84	96	92

## Gant Wrangler 327B

#43532645

Polled

Birthdate 05/05/14

LOT 19

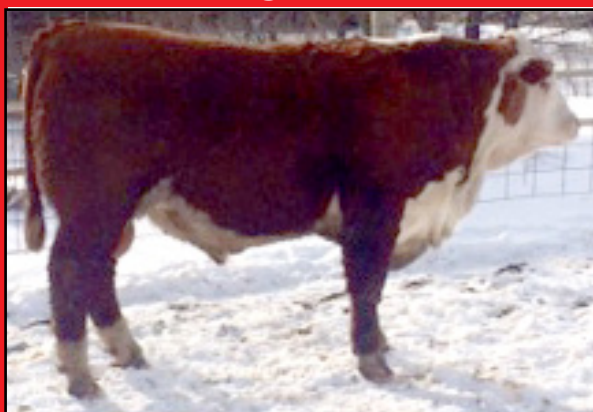

JDF AH 25L WRANGLER 15T ET  
**JDH 15T WRANGLER 25W ET**  
 JDH MS P606 BOOMER 20R  
 BBH 122L NEWTON 315N ET  
**GANT LINE 241**  
 LV WRANGLER 161

CE	BW	WW	YW	M	M&G	CEM	SC	FAT	REA	Marb
2.1	3.4	39	66	26	46	4.1	0.6	-0.003	0.23	-0.02

BMI	CEZ	CHB
14	17	17

BW	WWR	YWR
94	103	102

## Gant Wrangler 314B

#43526050

Polled

Birthdate 04/23/14

LOT 20



JDF AH 25L WRANGLER 15T ET  
**JDH 15T WRANGLER 25W ET**  
 JDH MS P606 BOOMER 20R  
 HUTH PROSPECTOR K085  
**GANT PROSPECTOR 220**  
 LV BOND 125

CE	BW	WW	YW	M	M&G	CEM	SC	FAT	REA	Marb
2.3	2.9	37	65	22	40	1.9	0.5	0.007	0.05	0.13

BMI	CEZ	CHB
14	16	18

BW	WWR	YWR
83	96	103

# GANT POLLED HEREFORD AND ANGUS

## Gant Wrangler 265B

#43533060

Polled

Birthdate 05/03/14

LOT 21



JDF AH 25L WRANGLER 15T ET  
**JDH 15T WRANGLER 25W ET**  
 JDH MS P606 BOOMER 20R  
 ISAACS HOLLYWOOD 0107  
**GANT HOLLYWOOD 210**  
 LV GANT 116

CE	BW	WW	YW	M	M&G	CEM	SC	FAT	REA	Marb
1.3	3.4	36	61	25	43	0.9	0.4	0.006	0.30	0.01

BMI	CEZ	CHB
12	15	16

BW	WWR	YWR

## Gant Victor 405B

#43533024

Polled

Birthdate 04/01/14

LOT 22



DRF JWR PRINCE VICTOR 71I  
**TH 122 71I VICTOR 719T**  
 KBCR 19D DOMINETTE  
 ISHF RIB EYE M326 R117  
**GANT RIBEYE 288G**  
 GANT ONSTAR 130

CE	BW	WW	YW	M	M&G	CEM	SC	FAT	REA	Marb
5.4	1.5	53	80	24	51	2.9	1.3	-0.018	0.28	0.14

BMI	CEZ	CHB
25	21	29

BW	WWR	YWR
66	92	94

*Recommended for Heifers*

## Gant Victor 400B

#43638099

Polled

Birthdate 04/06/14

LOT 23



DRF JWR PRINCE VICTOR 71I  
**TH 122 71I VICTOR 719T**  
 KBCR 19D DOMINETTE  
 JDH 15T WRANGLER 25W ET  
**GANT WRANGLER 265H**  
 GANT HOLLYWOOD 210

CE	BW	WW	YW	M	M&G	CEM	SC	FAT	REA	Marb
4.5	2.0	49	76	26	51	-0.7	1.0	-0.008	0.34	0.06

BMI	CEZ	CHB
19	18	25

BW	WWR	YWR
83	92	95

*Recommended for Heifers*

## Gant Victor 390B

#43638101 Polled Birthdate 04/04/14

LOT 24

DRF JWR PRINCE VICTOR 71I  
**TH 122 71I VICTOR 719T**  
 KBCR 19D DOMINETTE  
 SHF RIB EYE M326 R117  
**GANT RIBEYE 281H**  
 LV HIGHWAY 202

CE	BW	WW	YW	M	M&G	CEM	SC	FAT	REA	Marb
3.9	1.9	55	85	25	52	0.8	1.3	-0.019	0.30	0.15

BMI	CEZ	CHB
24	18	29

BW	WWR	YWR
78	112	104

*Recommended for Heifers*

## Gant Victor 397B

#43638101 Polled Birthdate 04/04/14

LOT 25

DRF JWR PRINCE VICTOR 71I  
**TH 122 71I VICTOR 719T**  
 KBCR 19D DOMINETTE  
 JDH 15T WRANGLER 25W ET  
**GANT WRANGLER 257H**  
 LV GANT 195

CE	BW	WW	YW	M	M&G	CEM	SC	FAT	REA	Marb
	4	40	75	20	30					

BMI	CEZ	CHB

BW	WWR	YWR
78	86	90

*Recommended for Heifers*

# GANT POLLED HEREFORD AND ANGUS

## Gant Upgrade 63

Tattoo 151

Birthdate 03/24/14

LOT 26



STYLES UPGRADE J59  
**WAR UPGRADE Y155 U161**  
 WAR DUKE U161 49 5064  
 LAGRAND 338 RIGHT TIME 3312  
**GA RIGHT TIME 309F**  
 GANT 154

BW	WW	YW	M
1.8	50	90	27

BW	WW	YW
72	710	1300

*Recommended for Heifers*

## Gant Upgrade 470

Tattoo 154

Birthdate 04/15/14

LOT 27

STYLES UPGRADE J59  
**WAR UPGRADE Y155 U161**  
 WAR DUKE U161 49 5064  
 WAR FOREFRONT 3115 0261  
**GANT FOREFRONT 254H**  
 BARDOLIER LADY 350K LAR

BW	WW	YW	M
1.8	42	87	27

BW	WW	YW
75	650	1140

*Recommended for Heifers*

Fur Trader's  
parade theme  
"Now and Then"



## Gant Upgrade 380

Tattoo 166

Birthdate 04/03/14

LOT 28



STYLES UPGRADE J59  
**WAR UPGRADE Y155 U161**  
 WAR DUKE U161 49 5064  
 PLAINVIEW ALLIANCE 16X  
**GA ALLIANCE 254E**  
 BARDOLIER LADY 350K LAR

BW	WW	YW	M
1.4	42	85	29

BW	WW	YW
85	690	1220

## Gant Upgrade 457

Tattoo 177

Birthdate 03/31/14

LOT 29

STYLES UPGRADE J59  
**WAR UPGRADE Y155 U161**  
 WAR DUKE U161 49 5064  
 WAR FOREFRONT 3115 0261  
**GANT FOREFRONT 285H**  
 GANT 210

BW	WW	YW	M
2	46	95	25

BW	WW	YW
85	600	1130

**Pheasant  
Hunting 2015  
Travis, Taylee,  
and Dennis Gant**



# GANT POLLED HEREFORD AND ANGUS

## Gant Upgrade 401

Tattoo 178

Birthdate 03/18/14

LOT  
30



STYLES UPGRADE J59  
**WAR UPGRADE Y155 U161**  
 WAR DUKE U161 49 5064  
 CONNEALY DANNY BOY  
**GA DANNY BOY 343E**  
 GANT 104

BW	WW	YW	M
1	50	95	22

BW	WW	YW
80	690	1200

## Gant Upgrade 472

Tattoo 179

Birthdate 03/24/14

LOT  
31



STYLES UPGRADE J59  
**WAR UPGRADE Y155 U161**  
 WAR DUKE U161 49 5064  
 WAR ALLIANCE 9126 6006  
**GA 9126 364F**  
 GANT 236

BW	WW	YW	M
1.9	54	103	29

BW	WW	YW
72	700	1340

*Recommended for Heifers*

## Gant Upgrade 417

Tattoo 188

Birthdate 04/05/14

LOT  
32



STYLES UPGRADE J59  
**WAR UPGRADE Y155 U161**  
 WAR DUKE U161 49 5064  
 WAR ALLIANCE 9126 6006  
**GA 9126 267F**  
 GA BANDO 104

BW	WW	YW	M
1.5	55	100	27

BW	WW	YW
85	750	1400

## Gant Upgrade 461

Tattoo 189

Birthdate 03/25/14

LOT  
33



STYLES UPGRADE J59  
**WAR UPGRADE Y155 U161**  
 WAR DUKE U161 49 5064  
 LAGRAND 338 RIGHT TIME 3312  
**GANT RIGHT TIME 208H**  
 GA 473 164

BW	WW	YW	M
2.5	48	95	22

BW	WW	YW
87	700	1270

# GANT POLLED HEREFORD AND ANGUS

## Gant Upgrade 404

Tattoo 191

Birthdate 03/24/14

LOT  
34



STYLES UPGRADE J59  
**WAR UPGRADE Y155 U161**  
 WAR DUKE U161 49 5064  
 RIVER HILLS KAHUNA 175M  
**GA KAHUNA 259E**  
 LCC MS KRUGERRAND 9191

BW	WW	YW	M
1.9	51	97	25

BW	WW	YW
85	690	1270

## Gant Consensus 511

Tattoo 150

Birthdate 03/26/14

LOT  
35



CONNEALY CONSENSUS 7229  
**STYLES CONSENSUS P21**  
 PLAINVIEW BARBRA  
 LAGRAND 338 RIGHT TIME 3312  
**GA RIGHT TIME 271F**  
 GANT 113

BW	WW	YW	M
2.8	60	99	23

BW	WW	YW
78	700	1300

*Recommended for Heifers*

## Gant Consensus 505

Tattoo 152

Birthdate 04/13/14

LOT  
36



CONNEALY CONSENSUS 7229  
**STYLES CONSENSUS P21**  
 PLAINVIEW BARBRA  
 WAR FOREFRONT 3115 0261  
**GANT FOREFRONT 265H**  
 GANT 16

BW	WW	YW	M
2	60	100	24

BW	WW	YW
79	700	1140

*Recommended for Heifers*

## Gant Consensus 536

Tattoo 156

Birthdate 04/28/14

LOT  
37



CONNEALY CONSENSUS 7229  
**STYLES CONSENSUS P21**  
 PLAINVIEW BARBRA  
 WAR FOREFRONT 3115 0261  
**GANT FOREFRONT 349H**  
 GANT 240

BW	WW	YW	M
1.8	60	108	22

BW	WW	YW
80	600	940

*Recommended for Heifers*

# GANT POLLED HEREFORD AND ANGUS

L O T  38	<h2 style="margin: 0;">Gant Consensus 522</h2> <p style="margin: 0;">Tattoo 157    Birthdate 04/04/14</p>	<p style="margin: 0;"><b>Lenlee Mills</b> "outstanding" in the sunflower field</p> 												
	<p style="margin: 0;">CONNEALY CONSENSUS 7229 <b>STYLES CONSENSUS P21</b> PLAINVIEW BARBRA WAR FOREFRONT 3115 0261 <b>GANT FOREFRONT 274H</b> GANT 250</p>													
	<table border="1" style="display: inline-table; margin-right: 20px;"> <thead> <tr><th>BW</th><th>WW</th><th>YW</th><th>M</th></tr> </thead> <tbody> <tr><td>2.5</td><td>60</td><td>108</td><td>21</td></tr> </tbody> </table> <table border="1" style="display: inline-table;"> <thead> <tr><th>BW</th><th>WWR</th><th>YWR</th></tr> </thead> <tbody> <tr><td>94</td><td>670</td><td>1160</td></tr> </tbody> </table>		BW	WW	YW	M	2.5	60	108	21	BW	WWR	YWR	94
BW	WW	YW	M											
2.5	60	108	21											
BW	WWR	YWR												
94	670	1160												

L O T  39	<h2 style="margin: 0;">Gant Consensus 508</h2> <p style="margin: 0;">Tattoo 160    Birthdate 04/19/14</p>	<p style="margin: 0;">CONNEALY CONSENSUS 7229 <b>STYLES CONSENSUS P21</b> PLAINVIEW BARBRA PLAINVIEW ALLIANCE 16X <b>GANT ALLIANCE 248H</b> MISS EILEENMERE 804K LAR</p>												
														
	<table border="1" style="display: inline-table; margin-right: 20px;"> <thead> <tr><th>BW</th><th>WW</th><th>YW</th><th>M</th></tr> </thead> <tbody> <tr><td>2</td><td>50</td><td>90</td><td>22</td></tr> </tbody> </table> <table border="1" style="display: inline-table;"> <thead> <tr><th>BW</th><th>WW</th><th>YW</th></tr> </thead> <tbody> <tr><td>86</td><td>685</td><td>1140</td></tr> </tbody> </table>		BW	WW	YW	M	2	50	90	22	BW	WW	YW	86
BW	WW	YW	M											
2	50	90	22											
BW	WW	YW												
86	685	1140												

L O T  40	<h2 style="margin: 0;">Gant Consensus 493</h2> <p style="margin: 0;">Tattoo 165    Birthdate 04/08/14</p>	<p style="margin: 0;">CONNEALY CONSENSUS 7229 <b>STYLES CONSENSUS P21</b> PLAINVIEW BARBRA HSAF BANDO 1961 <b>GANT BANDO 322H</b> GANT 139</p> <p style="margin: 0;"><i>Recommended for Heifers</i></p>												
														
	<table border="1" style="display: inline-table; margin-right: 20px;"> <thead> <tr><th>BW</th><th>WW</th><th>YW</th><th>M</th></tr> </thead> <tbody> <tr><td>1.9</td><td>62</td><td>98</td><td>21</td></tr> </tbody> </table> <table border="1" style="display: inline-table;"> <thead> <tr><th>BW</th><th>WW</th><th>YW</th></tr> </thead> <tbody> <tr><td>78</td><td>680</td><td>1030</td></tr> </tbody> </table>		BW	WW	YW	M	1.9	62	98	21	BW	WW	YW	78
BW	WW	YW	M											
1.9	62	98	21											
BW	WW	YW												
78	680	1030												

L O T  41	<h2 style="margin: 0;">Gant Consensus 520</h2> <p style="margin: 0;">Tattoo 170    Birthdate 04/04/14</p>	<p style="margin: 0;">CONNEALY CONSENSUS 7229 <b>STYLES CONSENSUS P21</b> PLAINVIEW BARBRA LAGRAND 338 RIGHT TIME 3312 <b>GANT RIGHT TIME 357H</b> GA ALLIANCE 253E</p>														
	<table border="1" style="display: inline-table; margin-right: 20px;"> <thead> <tr><th>BW</th><th>WW</th><th>YW</th><th>M</th></tr> </thead> <tbody> <tr><td>2</td><td>61</td><td>89</td><td>22</td></tr> </tbody> </table> <table border="1" style="display: inline-table;"> <thead> <tr><th>BW</th><th>WW</th><th>YW</th></tr> </thead> <tbody> <tr><td>86</td><td>670</td><td>1080</td></tr> </tbody> </table>		BW	WW	YW	M	2	61	89	22	BW	WW	YW	86	670	1080
	BW		WW	YW	M											
2	61	89	22													
BW	WW	YW														
86	670	1080														
<p style="margin: 0;"><b>L O T  42</b></p>																
<h2 style="margin: 0;">Gant Consensus 502</h2> <p style="margin: 0;">Tattoo 171    Birthdate 04/08/14</p>		<p style="margin: 0;">CONNEALY CONSENSUS 7229 <b>STYLES CONSENSUS P21</b> PLAINVIEW BARBRA LAGRAND 338 RIGHT TIME 3312 <b>GANT RIGHT TIME 288H</b> GANT 68</p> <p style="margin: 0;"><i>Recommended for Heifers</i></p>														
<table border="1" style="display: inline-table; margin-right: 20px;"> <thead> <tr><th>BW</th><th>WW</th><th>YW</th><th>M</th></tr> </thead> <tbody> <tr><td>1.9</td><td>59</td><td>96</td><td>21</td></tr> </tbody> </table> <table border="1" style="display: inline-table;"> <thead> <tr><th>BW</th><th>WW</th><th>YW</th></tr> </thead> <tbody> <tr><td>78</td><td>600</td><td>1000</td></tr> </tbody> </table>			BW	WW	YW	M	1.9	59	96	21	BW	WW	YW	78	600	1000
BW	WW		YW	M												
1.9	59	96	21													
BW	WW	YW														
78	600	1000														
<p style="margin: 0;"><i>Recommended for Heifers</i></p>																



# GANT POLLED HEREFORD AND ANGUS

## Gant Consensus 518

Tattoo 172      Birthdate 04/28/14

LOT 43

CONNEALY CONSENSUS 7229  
**STYLES CONSENSUS P21**  
 PLAINVIEW BARBRA  
 SAV FINAL ANSWER 0035  
**GANT ANSWER 397HX**  
 GANT FOREFRONT 269

BW	WW	YW	M
2.1	59	108	23

BW	WWR	YW
90	680	1150



Sophie, Abbi, and Mallory Gant,  
Granddaughters of Mark Gant

## Gant Consensus 497

Tattoo 175      Birthdate 04/04/14

LOT 44



CONNEALY CONSENSUS 7229  
**STYLES CONSENSUS P21**  
 PLAINVIEW BARBRA  
 LAGRAND 338 RIGHT TIME 3312  
**GANT RIGHT TIME 343H**  
 GANT 104

BW	WW	YW	M
2.6	59	98	21

BW	WWR	YW
95	695	1120

## Gant Consensus 510

Tattoo 176      Birthdate 05/14/14

LOT 45



CONNEALY CONSENSUS 7229  
**STYLES CONSENSUS P21**  
 PLAINVIEW BARBRA  
 WAR FOREFRONT 3115 0261  
**GA FOREFRONT 218F**  
 GA PARAGON 166

BW	WW	YW	M
1.8	56	105	20

BW	WWR	YW
80	680	980

## Gant Consensus 513

Tattoo 181      Birthdate 04/15/14

LOT 46



CONNEALY CONSENSUS 7229  
**STYLES CONSENSUS P21**  
 PLAINVIEW BARBRA  
 PLAINVIEW ALLIANCE 16X  
**GA ALLIANCE 276F**  
 GANT 179

BW	WW	YW	M
2.8	50	96	24

BW	WWR	YW
90	680	1180

# GANT POLLED HEREFORD AND ANGUS

**Gant Consensus 500**  
Tattoo 184    Birthdate 03/25/14

CONNEALY CONSENSUS 7229  
**STYLES CONSENSUS P21**  
PLAINVIEW BARBRA  
SAV NET WORTH 4200  
**GANT NET WORTH 332H**  
GANT 229

BW	WW	YW	M
2.9	50	90	22

BW	WWR	YW
95	650	1120

**Gant Consensus 533**  
Tattoo 192    Birthdate 04/10/14

CONNEALY CONSENSUS 7229  
**STYLES CONSENSUS P21**  
PLAINVIEW BARBRA  
WAR FOREFRONT 3115 0261  
**GANT FOREFRONT 192H**  
GA BANDO 47

BW	WW	YW	M
2.8	51	90	20

BW	WWR	YW
85	660	1070

**Gant Final Answer 449**



Tattoo 153    Birthdate 03/31/14

SAV FINAL ANSWER 0035  
**WAR FINAL ANSWER W018 T219**  
WAR PERFORMER T219 1113  
BON VIEW NEW DESIGN 1407  
**GANT NEW DESIGN 384H**  
GA ALLIANCE 138E

BW	WW	YW	M
.5	50	98	27

BW	WWR	YW
74	700	1130

*Recommended for Heifers*

**Gant Final Answer 544**



Tattoo 162    Birthdate 04/02/14

SAV FINAL ANSWER 0035  
**WAR FINAL ANSWER W018 T219**  
WAR PERFORMER T219 1113  
WAR FOREFRONT 3115 0261  
**GANT FOREFRONT 304H**  
GANT 225

BW	WW	YW	M
2	50	101	22

BW	WWR	YW
72	610	1100

**Gant Final Answer 330**



Tattoo 174    Birthdate 04/02/14

SAV FINAL ANSWER 0035  
**WAR FINAL ANSWER W018 T219**  
WAR PERFORMER T219 1113  
BON VIEW BANDO 215  
**GA BANDO 107**  
MILLICENT MAID 425E LAR

BW	WW	YW	M
.4	51	90	21

BW	WWR	YW
72	610	1100

*Recommended for Heifers*

# GANT POLLED HEREFORD AND ANGUS

## Gant Final Answer 22

Tattoo 183      Birthdate 04/06/14

LOT 52

SAV FINAL ANSWER 0035  
**WAR FINAL ANSWER W018 T219**  
 WAR PERFORMER T219 1113  
 SAV NET WORTH 4200  
**GANT NET WORTH 311H**  
 GANT 128

BW	WW	YW	M
2	55	105	23

BW	WW	YW
80	690	1200

## Gant Final Answer 363

Tattoo 187      Birthdate 04/21/14

LOT 53

SAV FINAL ANSWER 0035  
**WAR FINAL ANSWER W018 T219**  
 WAR PERFORMER T219 1113  
 LAGRAND 338 RIGHT TIME 3312  
**GA HYLINE 312E**  
 GANT 215

BW	WW	YW	M
1.5	51	100	25

BW	WW	YW
79	600	1030

*Recommended for Heifers*

## Gant Windy 421

Tattoo 158      Birthdate 05/13/14

LOT 54

MOGCK WHISPERING WIND 584  
**MOGCK WHISPERING WIND 438**  
 MOGCK MARY 354  
 PLAINVIEW ALLIANCE 16X  
**GA ALLIANCE 321F**  
 GANT 245

BW	WW	YW	M
2	52	101	28

BW	WW	YW
95	600	1040



**Dennis' Alaskan halibut trip!**

## Gant Windy 507

Tattoo 169      Birthdate 03/23/14

LOT 55



MOGCK WHISPERING WIND 584  
**MOGCK WHISPERING WIND 438**  
 MOGCK MARY 354  
 WAR ALLIANCE 9126 6006  
**GA 9126 166F**  
 GA EXT 67

BW	WW	YW	M
.8	55	108	26

BW	WW	YW
70	700	1280

*Recommended for Heifers*

## Gant Windy 483

Tattoo 173      Birthdate 04/12/14

LOT 56



MOGCK WHISPERING WIND 584  
**MOGCK WHISPERING WIND 438**  
 MOGCK MARY 354  
 PLAINVIEW ALLIANCE 16X  
**GA ALLIANCE 238F**  
 GA 473 197

BW	WW	YW	M
1.9	48	80	23

BW	WW	YW
87	695	1190

# GANT POLLED HEREFORD AND ANGUS

## Gant Windy 494

Tattoo 182      Birthdate 03/30/14

LOT  
57

MOGCK WHISPERING WIND 584  
**MOGCK WHISPERING WIND 438**  
 MOGCK MARY 354  
 WAR ALLIANCE 9126 6006  
**GA 9126 368F**  
 GA FOREFRONT 109E

BW	WW	YW	M
1.5	60	105	24

BW	WW	YW
74	700	1220

*Recommended for Heifers*

## Gant Windy 70

Tattoo 185      Birthdate 04/16/14

LOT  
58

MOGCK WHISPERING WIND 584  
**MOGCK WHISPERING WIND 438**  
 MOGCK MARY 354  
 SAV NET WORTH 4200  
**GA NEW WORTH 202F**  
 GA VENTURE 141

BW	WW	YW	M
2.5	53	101	25

BW	WW	YW
80	650	1050

## Gant Product 556

Tattoo 155      Birthdate 03/15/14

LOT  
59



CONNEALY PRODUCT 568  
**FINAL PRODUCT**  
 EBONISTA OF CONANGA 471  
 SAV FINAL ANSWER 0035  
**GANT ANSWER 404H**  
 GA KAHUNA 259E

BW	WW	YW	M
1.5	60	106	26

BW	WW	YW
90	620	1140

## Gant Product 557

Tattoo 168      Birthdate 04/02/14

LOT  
60



CONNEALY PRODUCT 568  
**FINAL PRODUCT**  
 EBONISTA OF CONANGA 471  
 SAV NET WORTH 4200  
**GANT NET WORTH 267H**  
 GANT 106

BW	WW	YW	M
1.0	55	103	27

BW	WW	YW
78	610	1130

*Recommended for Heifers*

## Gant Product 547

Tattoo 180      Birthdate 03/17/14

LOT  
61



CONNEALY PRODUCT 568  
**FINAL PRODUCT**  
 EBONISTA OF CONANGA 471  
 SAV FINAL ANSWER 0035  
**GANT ANSWER 397H**  
 GANT FOREFRONT 269

BW	WW	YW	M
1.5	55	108	25

BW	WW	YW
80	600	1100

*Recommended for Heifers*

# GANT POLLED HEREFORD AND ANGUS

**Gant Upgrade 529**

**Tattoo 186**

**Birthdate 03/25/14**

**LOT  
62**



STYLES UPGRADE J59  
**WAR UPGRADE Y155 U161**  
 WAR DUKE U161 49 5064  
 HSAF BANDO 1961  
**GANT BANDO 277H**  
 GA BANDO 150

BW	WW	YW	M
1.5	50	90	20

BW	WW	YW
78	700	1165

*Recommended for Heifers*

LOT	SCROTAL	LOT	SCROTAL	LOT	SCROTAL
1	38	22	41	43	45
2	41	23	40	44	42
3	40	24	35	45	40
4	40	25	35	46	42
5	36	26	39	47	40
6	40	27	40	48	40
7	36	28	40	49	42
8	40	29	39	50	39
9	35	30	42	51	40
10	34	31	38	52	40
11	38	32	44	53	39
12	39	33	41	54	41
13	40	34	42	55	37
14	39	35	41	56	38
15	37	36	38	57	40
16	35	37	39	58	40
17	37	38	40	59	38
18	36	39	40	60	41
19	39	40	39	61	36
20	39	41	37	62	41
21	37	42	38		

# A "Quality Cross!"



"Quality" is the best word to describe the offspring we are getting from crossing PINE RIDGE BANNER 2d, top-seller of the 1951 Tri-State sale, on daughters of the 2,200-pound ALF REAL BATTLE 2d and BEAU PERFECT 274th, a half-brother to the famous Beau Perfect 246th. They have quality breeding and are quality beef—in other words, when you need top-notch bulls and females of the modern type, "Get 'Em at Gant's!"

## PINE RIDGE BANNER 2d

This proved Polled Hereford producer is a blocky son of Banner Domino 10th out of a Pine Ridge Domino 62d dam. We paid \$4,000 to own him, buying him from C. H. Greenwood, White Clay, Neb., at the 1951 Tri-State Sale. He is passing on his great head, wonderful spring of ribs and uniform width of body to his get.

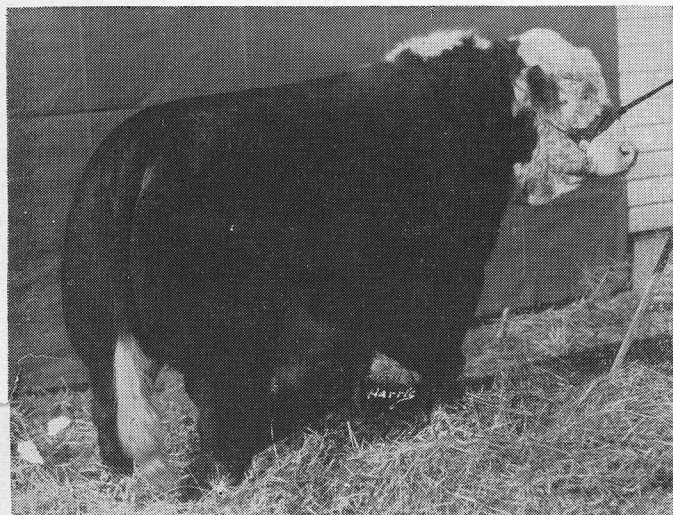

## ALF REAL BATTLE 2d

Our senior herd sire that we purchased at the 1945 National Polled Hereford Sale. He has proved to be an almost 100% dehorned, and has sired some of our top calves. He is by Battle Domino 37th out of a B. Perfection 100th dam.

THIS "QUALITY CROSS" GAVE US ONE OF OUR MOST SUCCESSFUL SALES LAST YEAR, OUR NEXT ANNUAL SALE WILL BE SATURDAY, MARCH 13 . . . PLAN NOW TO ATTEND!

**You Can Depend on Them — If You "Get 'Em at Gant's!"**

**L. V. GANT & SONS, GEDDES, S. D.**

**GANNT** Angus and  
Polled Hereford  
Bull Sale

Mark and Denny Gant

PO Box 15

Geddes, SD 57342

Friday, February 26, 2016 • 1:00 P.M.

Platte Livestock Market  
Platte, South Dakota

Delivery is available or deduct \$50  
if picked up by March 1, 2016

