Box Score Report

DHS vs Bismarck - Jan 31, 2020 - L 57-66

Period Stats

Team	1	2	3	Final
DHS	27	**30**	0	57
BHS	**38**	28	0	**66**

Run Graph

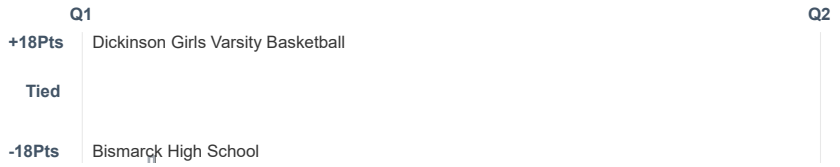

Team Stats

	DHS	BHS
Field Goal %	**51.4%**	37.7%
Effective Field Goal %	**58.1%**	43.5%
2FG Made/Attempted	**14/20**	18/44
2FG%	**70.0%**	40.9%
3FG Made/Attempted	5/17	**8/25**
3FG%	29.4%	**32.0%**
FT Made/Attempted	**14/27**	6/14
Free Throw Percentage	**51.9%**	42.9%
Points Per Possession	0.77	**0.83**
Transition Points	6	**9**
Points Off Turnovers	13	**21**
Second Chance Points	0	**12**
Points in the Paint	**24**	0
Offensive Rebounds	2	**14**
Defense Rebounds	**31**	23
Assists	**17**	0
Deflections	12	**14**
Steals	**11**	1
Blocks	**1**	0
Turnovers	**26**	18
Personal Fouls	17	**21**
Charges Taken	1	**4**

Dickinson Girls Varsity Basketball

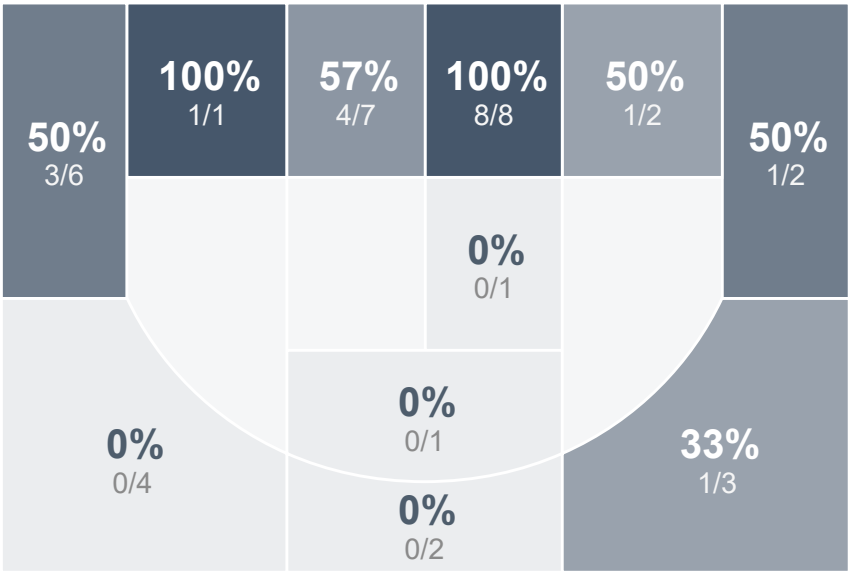

Dickinson Girls Varsity Basketball's Player Stats

Name	Pts	FG	3FG	FT	+/-	MINS	OREB	DREB	AST	DEFL	STL	BLK	TO	FOUL	CHG
#2 Symone Beld	13	5/9	3/7	0/0	- 13	34	0	7	4	0	1	0	3	2	0
#4 Reese Hauck	0	0/0	0/0	0/0	- 3	14	0	2	3	2	1	0	3	0	0
#10 Madison Lindley	1	0/1	0/1	1/4	- 4	21	1	3	1	2	2	0	2	2	0
#12 Peyton Selle	12	6/11	0/0	0/3	- 16	37	0	9	3	5	3	0	7	4	0
#13 Sydney Binstock	10	3/5	2/4	2/3	0	31	1	4	2	1	3	0	2	3	1
#20 Taya Hopfauf	6	1/5	0/4	4/5	- 12	19	0	3	2	1	1	0	3	2	0
#22 Taylor Nelson	0	0/1	0/1	0/0	+ 5	4	0	0	0	0	0	0	0	0	0
#24 Audrey Rodakowski	15	4/5	0/0	7/12	+ 1	31	0	1	2	1	0	1	6	3	0
#32 Paige Balliet	0	0/0	0/0	0/0	- 3	7	0	0	0	0	0	0	0	1	0