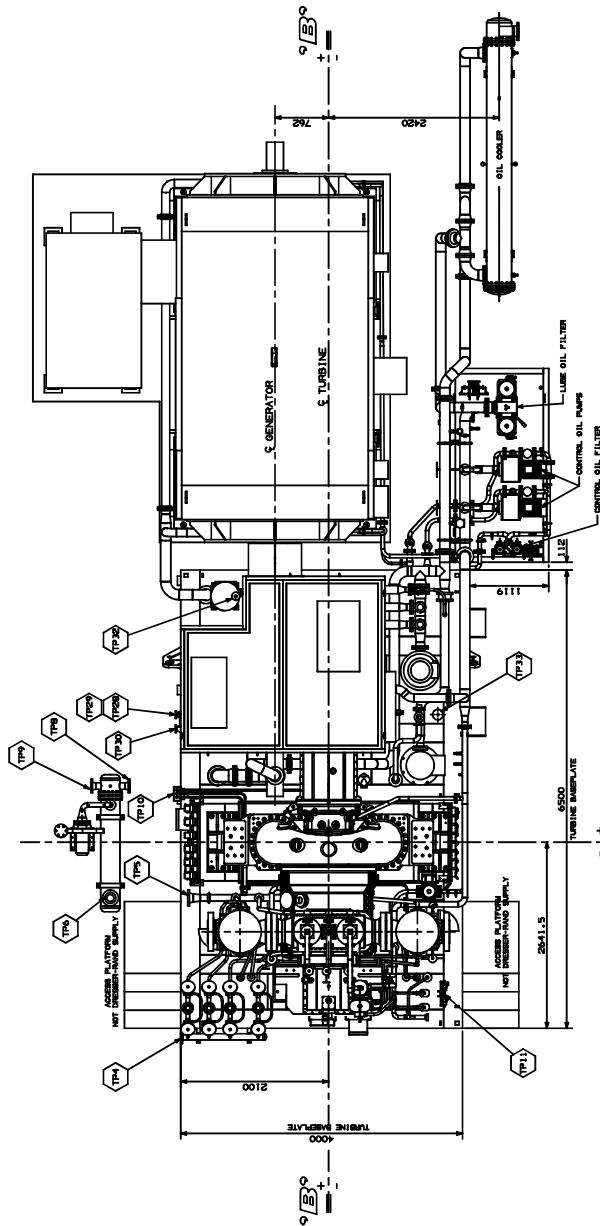

PLEASE PRINT: I DO HEREBY AGREE TO PARTICIPATE IN THIS RESEARCH AND TO BE RECONTACTED BY THE RESEARCHERS IN THE FUTURE. MY PARTICIPATION IN THIS RESEARCH IS VOLUNTARY AND MY PARTICIPATION WILL BE USED AS A REFERENCE DOCUMENT TO THE MANUFACTURING PROCESS WITHOUT CHECKING THE TRIPLE STATE.

THE STATE OF THE PROPERTY OF THE COMPANY AND THE COMPANY IS NOT RESPONSIBLE FOR THE LOSS OF THE COMPANY. THE COMPANY IS NOT RESPONSIBLE FOR THE LOSS OF THE COMPANY. THE COMPANY IS NOT RESPONSIBLE FOR THE LOSS OF THE COMPANY.

[illegible]

REFERENCE DRAWINGS:-

FOUNDATION ARRANGEMENT	T90/1/00401
P & I DIAGRAM - STEAM	T00/6/00864
P & I DIAGRAM - OIL	T00/6/00865
P & I DIAGRAM - INSTRUMENTATION	T00/6/00866

REFERENCE DRAWINGS:-

FOUNDATION ARRANGEMENT	T90/1/00401
P & I DIAGRAM - STEAM	T00/6/00864
P & I DIAGRAM - OIL	T00/6/00865
P & I DIAGRAM - INSTRUMENTATION	T00/6/00866

[illegible]

***** NOTICE *****

THIS DOCUMENT CONTAINS CONFIDENTIAL AND TRADE SECRET INFORMATION AND IS THE PROPERTY OF PHARMACIA AND UPON RECEIPT IS TO BE RETURNED TO THE RECIPIENT IN CONFIDENCE.

FRANCE ITSELF A TWO YEAR BANNED FOR MANUFACTURE. STAMP
IN THIS BLOCK ARE UNRECORDED. ANY SUCH THAT MAY NOT
BE USED AS A REFERENCE DOCUMENT TO THE MANUFACTURING
PURPOSES WITHOUT CHECKING THE ISSUE STATUS.

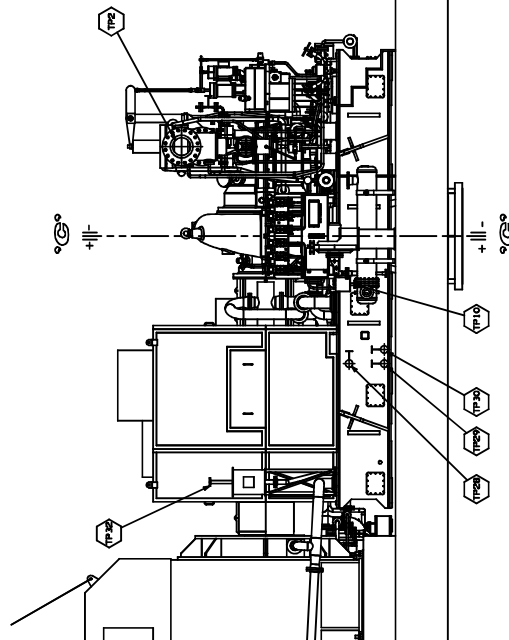
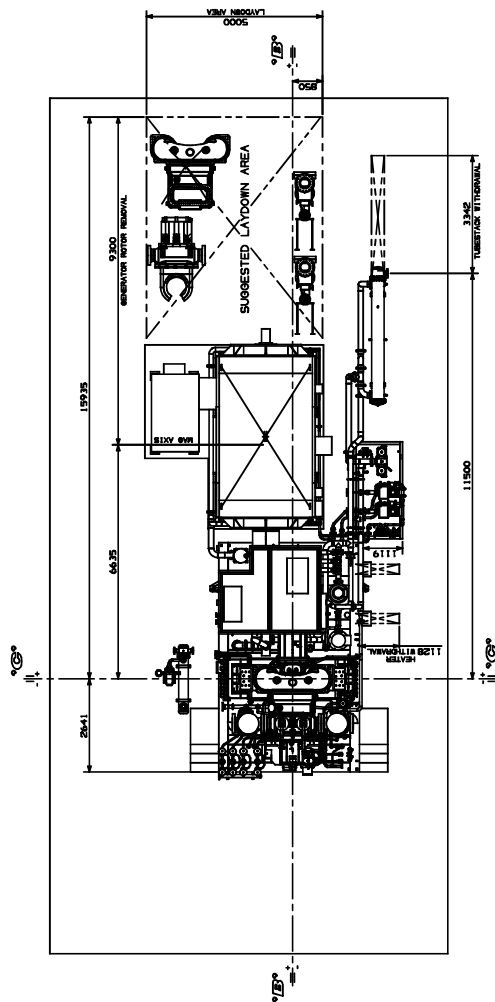
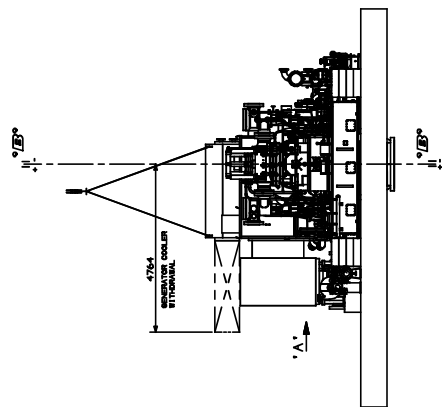
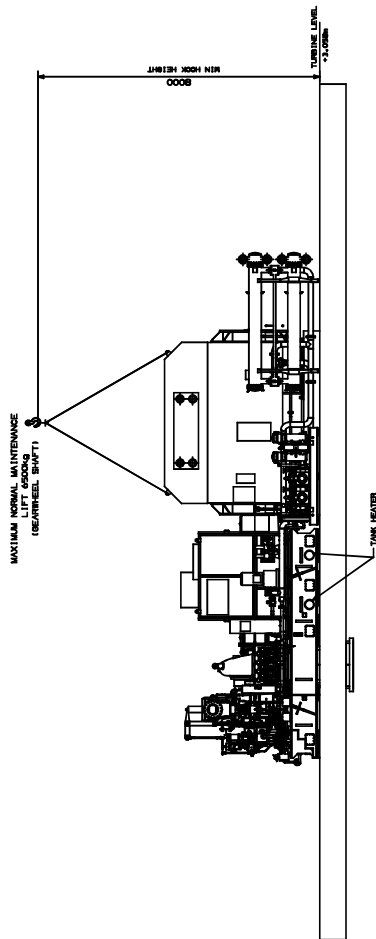

VIEW ON ARROW 'A'

3	REVISIONS UPDATED. SEE ALSO SHEET 1.	DATE	BY	CHKD	DATE	BY	CHKD
2	SEE SHEET 1	MAR 08/13	WJ		MAR 08/13	WJ	
1	DETAILS OF ATTENTIONS AFTER FIRST ISSUE	NO	DATE	BY	NO	DATE	BY
TITLE GENERAL ARRANGMENT							
ENGINE FRAME 30 TURBINE							
DRESSER-RAND COMPANY LTD							
DWG. No. 1190							

NOTICE

THIS DOCUMENT CONTAINS CONFIDENTIAL AND TRADE SECRET INFORMATION AND IS THE PROPERTY OF
DOW CORP. AND IS LOANED TO THE RESEARCH IN COLLEGE.

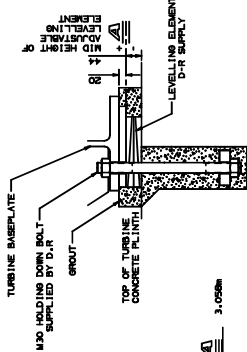

SECTION 'X-X'
DETAIL OF TURBINE
FOUNDATION BOLT POCKET
(10 POSITIONS)

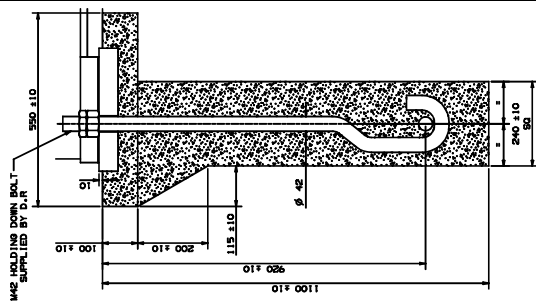

SECTION 'Y-Y'
DETAIL OF GENERATOR
FOUNDATION BOLT POCKET
(8 POSITIONS)

**NOTE:- • DESIGN OF TG SET FOUNDATION
BLOCK BY OTHERS.**

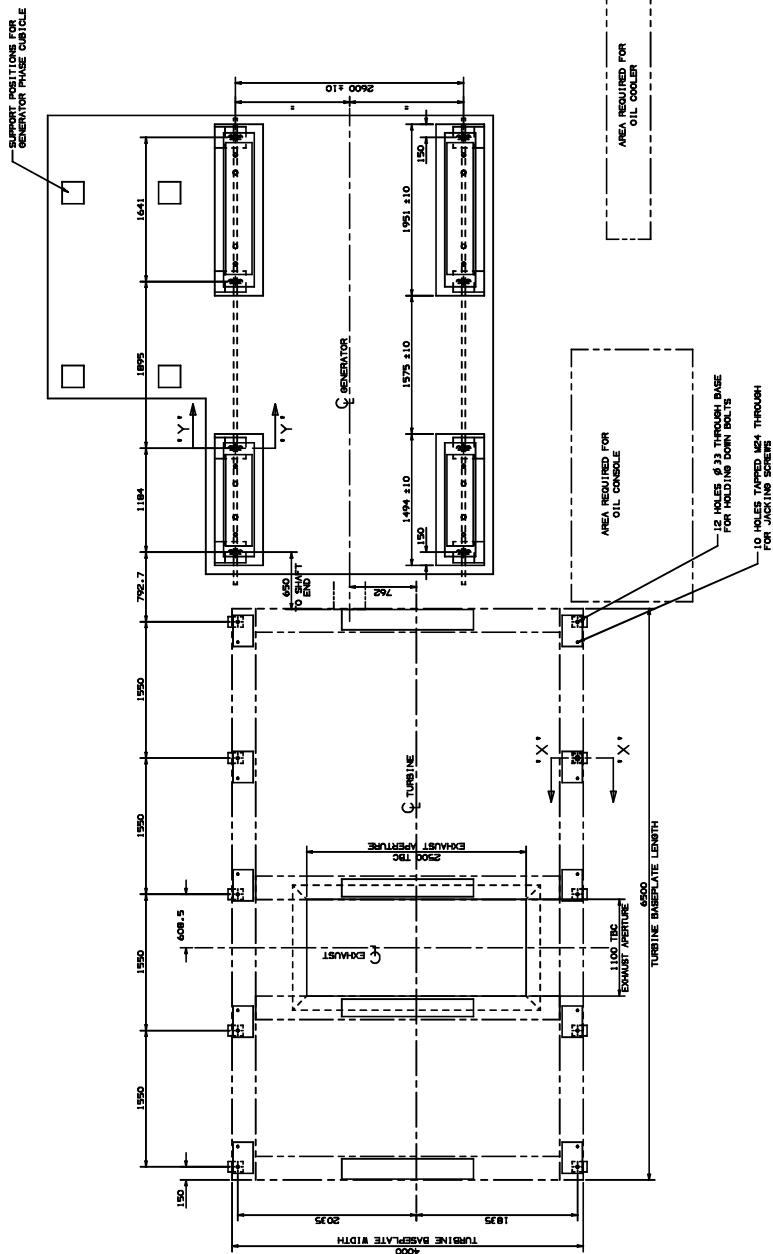

PLAN VIEW OF TURBINE AND GENERATOR FOUNDATION

FOUNDATION LOADS

TURBINE WEIGHT	60000kg
LOADING PER SIDE:	
STATIC	295KN
NORMAL RUNNING	295KN +/- 16.8KN
TRIP CONDITION	295KN +/- 34.4KN
GENERATOR WEIGHT	75000kg
LOADING PER SIDE:	
STATIC	368 KN
NORMAL	368 KN +/- 77
MAX SHORT CIRCUIT	368 KN +/- 91

REFERENCE DRAWINGS:-
GENERAL ARRANGEMENT
GENERATOR

[illegible]

FRAME 30 TURBINE
DRESSER-RAND COMPANY LTD

----- NOTICE -----

THIS DOCUMENT CONTAINS CONFIDENTIAL AND TRADE SECRET INFORMATION AND IS THE PROPERTY OF ORSSEER-RAND COMPANY AND IS PROVIDED TO THE RECIPIENT IN CONFIDENCE.

© 2012 Dresser-Rand