Guitar

I Can't Tell You Why

JMS

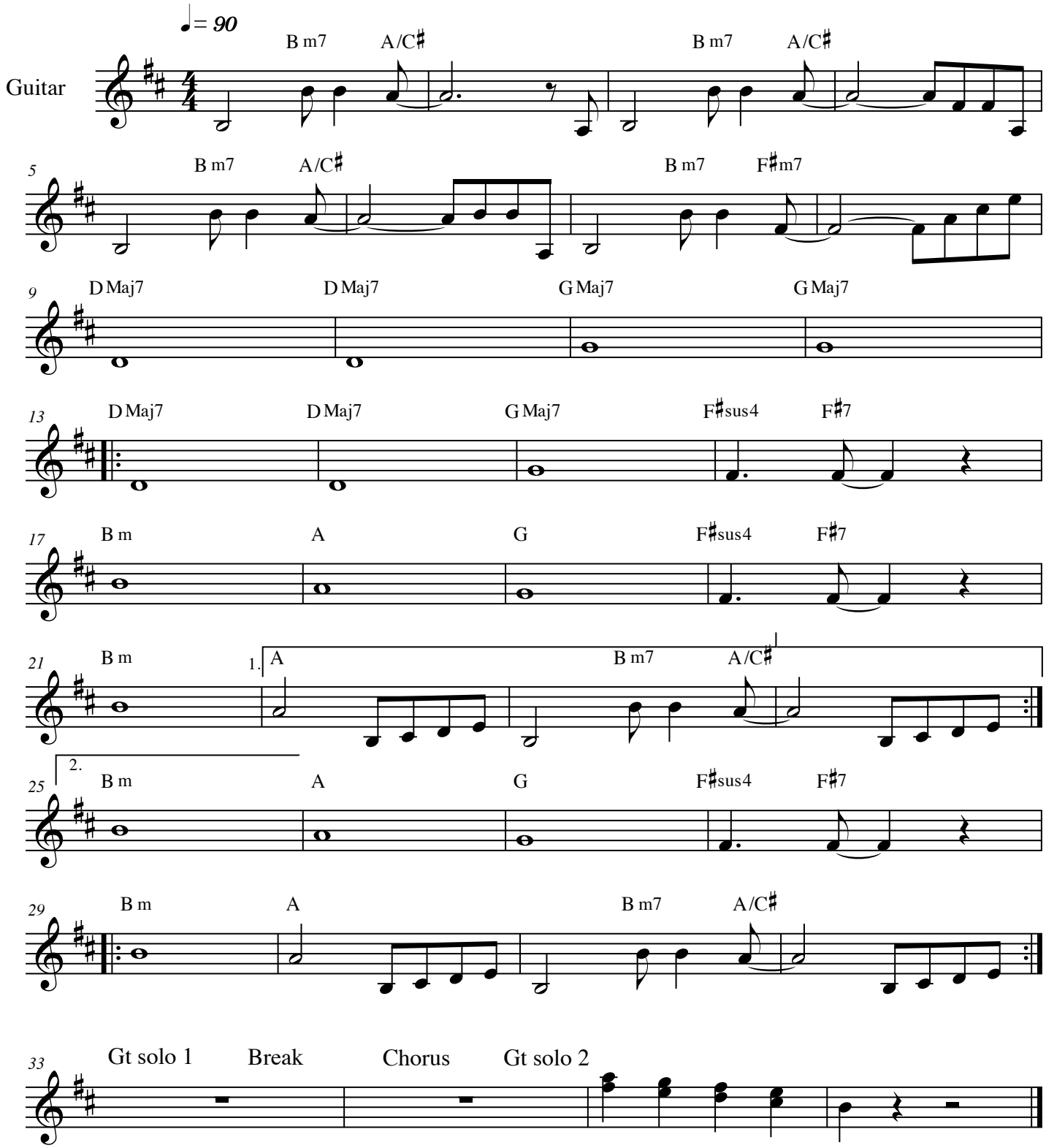

©2012