

BOUNDARY SURVEY

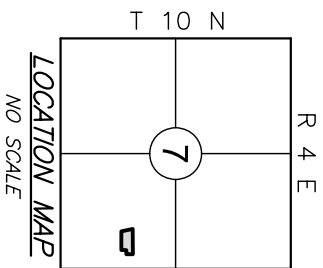

- LEGEND**
- EXISTING CORNER
 - SET 3/8" REBAR AND CAP #1660
 - FENCE
 - ~ BROKEN SCALE
 - ASPHALT
 - (R) RECORDED
 - (M) MEASURED

CERTIFICATE OF SURVEY
 DATE OF SURVEY MARCH 17, 2016
 I, CHARLES REED, LICENSED PROFESSIONAL LAND SURVEYOR DO HEREBY CERTIFY AS OF THE DATE SET FORTH ABOVE THAT I HAVE MADE A CAREFUL SURVEY OF A TRACT OF LAND DESCRIBED AS FOLLOWS:

LEGAL DESCRIPTION:

A TRACT OF LAND DESCRIBED AS BEGINNING 1362.50 FEET NORTH AND 325.00 FEET WEST (MEASURED S89°52'48"W) OF THE SOUTHEAST CORNER OF SECTION SEVEN (7), TOWNSHIP TEN (10) NORTH, RANGE FOUR (4) EAST OF THE INDIAN MERIDIAN, POTTAWATOMIE COUNTY, OKLAHOMA. THENCE NORTH 225.00 FEET; THENCE WEST (MEASURED S89°52'48"W) 564.80 FEET; THENCE SOUTHEASTERLY (MEASURED S11°45'04"E) 258.30 FEET (MEASURED 260.35 FEET); THENCE EAST (N89°32'48"E) 511.60 FEET (MEASURED 511.78,00 FEET), TO THE POINT OF BEGINNING.
 LESS AND EXCEPT
 A TRACT BEGINNING 1472.40 FEET NORTH AND 325.00 FEET WEST OF THE SOUTHEAST CORNER OF SECTION SEVEN (7), TOWNSHIP TEN (10) NORTH, RANGE FOUR (4) EAST OF THE INDIAN MERIDIAN, POTTAWATOMIE COUNTY, OKLAHOMA. THENCE WEST 95.00 FEET; THENCE SOUTH 110.00 FEET; THENCE EAST 95.00 FEET; THENCE NORTH 110.00 FEET, TO THE POINT OF BEGINNING. CONTAINING 0.24 ACRES, MORE OR LESS. HAVING A BASIS OF BEARING OF NORTH, FROM DEED PROVIDED, BASELINE BEING THE EAST LINE OF SAID SE/4. REMAINING AREA OF SUBJECT PROPERTY IS 2.91 ACRES, MORE OR LESS.

PREPARED BY:
 Reed's Surveying PLLC
 207 South Broadway
 Tecumseh, OK 74873
 405-996-8910

Lic. # 1660 EXP. Nov. 30, 2016	08-212
CA # 5262 EXP. June 30, 2017	16-42
Page 1 of 1	ROMBERG TRUST

- GENERAL NOTES:**
1. A TITLE COMMITMENT, INDICATING APPLICABLE EASEMENTS, HAS NOT BEEN PROVIDED, THEREFORE ALL EASEMENTS MAY NOT BE SHOWN HEREON.
 2. THIS SURVEY MEETS THE OKLAHOMA MINIMUM STANDARDS FOR THE PRACTICE OF LAND SURVEYING AS ADOPTED BY THE OKLAHOMA STATE BOARD OF REGISTRATION FOR PROFESSIONAL ENGINEERS AND LAND SURVEYORS.
 3. THE LAST DAY VISITING SAID SITE 03/17/2016.
 4. THE RECORD & MEASURED IS BECAUSE WHO EVER CREATED THE DEED, USED A GENERIC NORTH, SOUTH, EAST & WEST. I AM SHOWING THE MEASURED ANGLE.

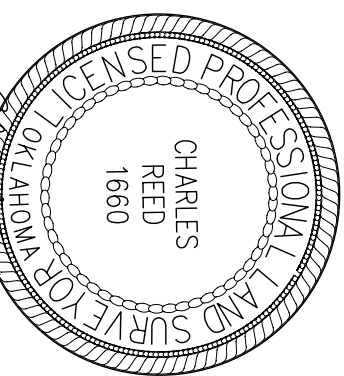
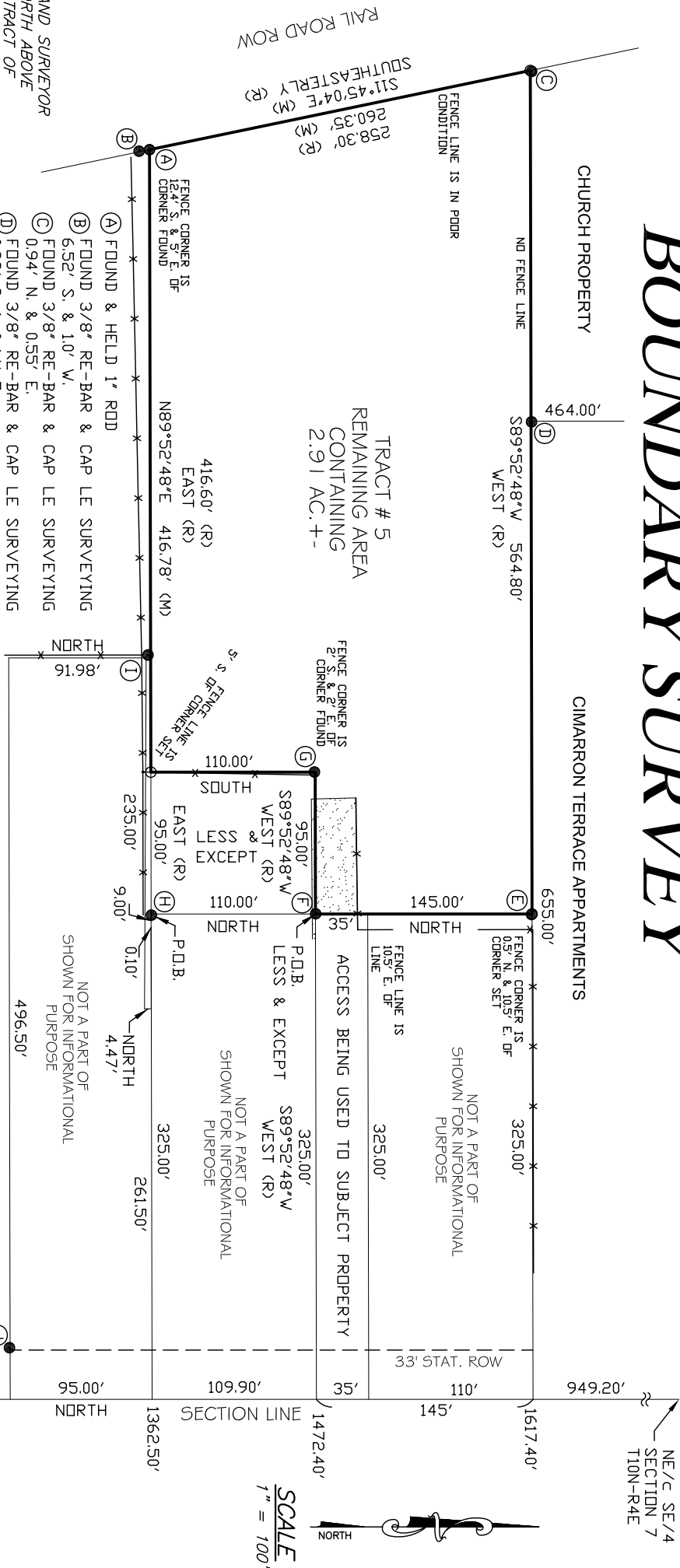

Date: 03/17/2016
 Charles Reed