

***Christmas  
Music For Ukulele:  
Low G***

***Ellen S. Whitaker***

**Popular Christmas Tunes  
Easy and Intermediate Arrangements**

**Tablature and Standard Notation**

Press For Peace Music Publications

**Available at [lulu.com](https://www.lulu.com) and [Amazon.com](https://www.amazon.com).  
Author website: [EllenWhitakerGuitar.com](https://www.ellenwhitakerguitar.com)**

Christmas Music For Ukulele:  
Low G

Copyright © 2023 BY ELLEN S. WHITAKER, DURHAM, NC  
ALL RIGHTS RESERVED

ISBN 978-1-312-76833-8

No part of this publication may be reproduced in whole or in part, or stored in a retrieval system or transmitted in any form or by any means, electronic, mechanical, photocopy, recording, or otherwise without written permission of the author.

**Author's email address: [whitaker.guitar@gmail.com](mailto:whitaker.guitar@gmail.com)**

Manufactured in the United States of America

Cover art: Ellen S. Whitaker

# Table of Contents

v.	<i>Introduction and Acknowledgements</i>	
vi.	<i>Notation Key</i>	
2.	<b>Angels We Have Heard on High</b>	<b>Traditional French Song</b>
5.	<b>Away in a Manger</b>	<b>James Murray (1887)</b>
6.	<b>Carol of the Bells (Duet)</b>	<b>Ukrainian Carol by Mykola Lyontovich</b>
8.	<b>Coventry Carol</b>	<b>16th Century English Carol</b>
9.	<b>God Rest Ye Merry Gentlemen</b>	<b>English Traditional</b>
11.	<b>Good King Wenceslas</b>	<b>Traditional (13th Century Tune)</b>
12.	<b>Hark the Herald Angels Sing</b>	<b>Felix Mendelssohn</b>
14.	<b>The Holly and the Ivy</b>	<b>18th Century English</b>
15.	<b>I Saw Three Ships</b>	<b>English Traditional (17th Century)</b>
16.	<b>In the Bleak Midwinter</b>	<b>English Hymn</b>
17.	<b>Jesu Joy of Man's Desiring</b>	<b>Johann Sebastian Bach</b>
20.	<b>Jingle Bells</b>	<b>J. Pierpont</b>
22.	<b>The Little Drummer Boy</b>	<b>Katherin Kennicott Davis (1941)</b>
24.	<b>O Christmas Tree</b>	<b>German Traditional</b>
25.	<b>O Come All Ye Faithful</b>	<b>18th Century Traditional</b>
27.	<b>O Little Town of Bethlehem</b>	<b>Traditional</b>
28.	<b>Ode to Joy</b>	<b>Ludwig van Beethoven</b>
30.	<b>Silent Night</b>	<b>Franz Grüber (1818)</b>
32.	<b>We Three Kings</b>	<b>John Henry Hopkins (1857)</b>
34.	<b>We Wish You a Merry Christmas</b>	<b>English Traditional</b>
36.	<b>What Child Is This?</b>	<b>Anonymous (Greensleeves tune)</b>
39.	<i>About the Arranger</i>	

# Introduction

This volume contains twenty solos and one duet (Carol of the Bells). All of the arrangements are of popular and widely familiar tunes. Most are Christmas carols, and two are classical pieces that are often associated with the Christmas season (Bach's *Jesu Joy of Man's Desiring* and Beethoven's *Ode to Joy*).

These arrangements will be accessible to most players who have been studying, in earnest, fingerstyle and/or classical ukulele for a year or so. Tablature is provided, in addition to the standard notation, for all the solos.

Most of the arrangements are in a two-voice texture. That is to say that the right hand thumb will be playing a lower line of music (lower voice) while the fingers play a higher voice (usually the melody). Take care to connect the notes of the bottom voice with one another and to connect the notes of the top voice with one another to get the full effect of the multiple voice texture.

The suggested left-hand fingerings are chosen with an effort to balance concerns for comfort, smoothness, cleanness, efficiency and timbre. Before changing any left-hand fingerings, consider how it will affect the smoothness of the individual lines. Sometimes the reason for a certain fingering will only become apparent several beats later. Be certain that you will not be releasing a long note too soon or sacrificing the

convenient use of a guide finger or pivot finger.

Right-hand fingering suggestions take into account timbre and smoothness. Using the thumb, *p*, in the bottom voice and fingers (*i*, *m*, and *a*) in the top voice(s) creates a distinct difference in the timbre between the voices. This will help your audience follow the individual voices in the pieces and appreciate the interactions between the voices.

# Notation Key

<i>p, i, m, a</i>	Right hand finger indications: thumb, index, middle and ring fingers respectively.
1, 2, 3, 4	Left hand finger indications - index finger, middle finger, ring finger, and little finger respectively.
CIII, 3/4 CIII	Roman numerals with a “C” in front of them indicate a bar chord at the fret the numeral specifies. When a fraction is added, bar only some of the strings. In the case of 3/4, you should bar 3 strings only.
II, III, IV	Roman numerals without a “C” are position numbers. They do not indicate a bar, but show which fret your left hand 1st finger should be in alignment with.
<i>p mp mf f ff</i>	Dynamic markings: p = piano (Italian word for soft or restrained) mp = mezzo piano (medium soft) mf = mezzo forte (medium strong) f = forte (strong) ff = fortissimo (very strong)
<i>Allegro, Allegretto</i>	Tempo markings indicating a quick and lively tempo
Am, D, Dm	Chord symbols for an accompanist
<i>Andante</i>	Play at a slow tempo.
<i>a tempo</i>	Back to the original tempo
<i>cresc. poco a poco</i>	Crescendo (get stronger) little by little
<i>D.C. al Fine</i>	Da Capo al Fine. (From the head to the end) Repeat the piece from the beginning, stopping at the spot marked “Fine.”

## Notation Key (2 of 3)

dim. e rit. Gradually reduce volume and gradually slow down simultaneously.

dolce Sweetly

Larghetto Play quite slowly. Slower than Andante.

Legato Smoothly

Moderato Play at a moderate tempo

ponticello Play the passage with the right hand close enough to the bridge to achieve a brighter timbre.

rit. Gradually slow down.

Spiritoso Play with spirit

Circled numbers are string numbers. If a note appears with a circled 3, for example, that note will be played on the third string in this instance.

A mordent. An ornament indicating to play the written note, hammer onto the note above it and then pull off to the original note. (G#-A-G# in this case) All is done quickly so that, of the three notes sounded, the final note is longer than the first two.

A grace note ornament. Play the smaller ornamental note on the beat, pulling off rather quickly to the ornamented note. The ornamented note arrives just a bit late. If a bass note is present, play the grace note with the bass note on the beat.

Triplet. This is an indicator that three notes of a certain value are occupying the same space that would usually have only two. The division of time is evenly divided by 3 instead of by the usual 2

## Notation Key (3 of 3)

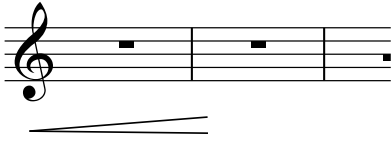

Crescendo. Gradually increase volume.

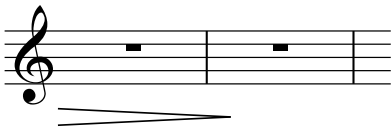

Decrescendo. Gradually decrease volume.

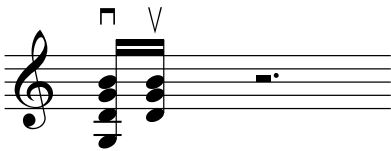

Strum down. Strum up. (Respectively)

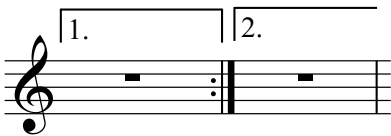

First ending and second ending. Play the music under the line marked “1” only the first time through the passage. Skip the first ending the second time the passage is played, and go to the second ending.

A dash in front of a left hand finger number indicates a guide finger. The finger has already been on the same string and will lightly glide to the note with the dashed finger number beside it.

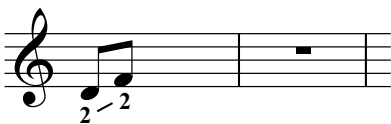

Portamento. The finger slides audibly (and quickly) along the same string from the first note to the second note. Resist the temptation to leave the first note early. The second note should be articulated with the right hand after arriving there with the left.

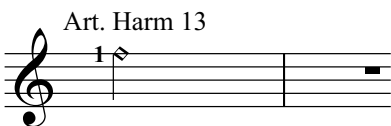

Art. Harm 13

Artificial harmonic. While holding down an F with the left hand at the first fret of the second string, execute the harmonic with the right hand marking the node at the 13th fret with the i finger while plucking with the a finger.

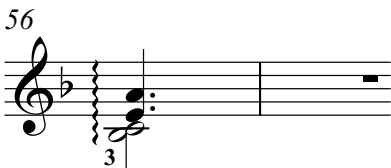

56

Arpeggio. Instead of articulating all of the notes of the chord simultaneously, stagger them (“roll” the chord) by plucking the notes one at a time in rapid succession beginning with the 4th string.

# Angels We Have Heard On High

Arranged for Solo Ukulele  
by Ellen S. Whitaker

Traditional French

Low G

P  
R  
E  
V  
I  
E  
W

This Arrangement Copyright © 1990, 2002, 2022 by Ellen S. Whitaker. All Rights Reserved.

15

*m i m i m m i m i m*

T  
A  
B

18

*i m*

T  
A  
B

# Away in a Manger

Arranged for Solo Ukulele  
by Ellen S. Whitaker

James Murray  
(1841-1905)

Low G

P  
R  
E  
V  
I  
E  
W

# Carol of the Bells

(Duet, Full Score)

Arranged for Two Low G Ukuleles  
by Ellen S. Whitaker

Ukrainian Christmas Carol by  
Mykola Lyontovych (1914)

**Allegro** ♩ = 140

Ukulele I

Ukulele II

*p* let notes ring *p*

*p*

**P**

**R**

*m* *i* *m* *m* *i*

**E**

**V**

**I**

**E**

*let notes ring*

**W**

*p* *m* *m* *i* *m* *m* *i*

6

11

15

This Arrangement Copyright © 2021 by Ellen S. Whitaker. All Rights Reserved.

2

19

23

27

32

*rit.* \_\_\_\_\_ *p*

# Coventry Carol

Arranged for Solo Ukulele  
by Ellen S. Whitaker

16th Century English Tune

Low G

P  
R  
E  
V  
I  
E  
W

# God Rest Ye Merry Gentlemen

Arranged for Solo Ukulele  
by Ellen S. Whitaker

English Traditional

Low G

P

R

E

V

I

E

W

This Arrangement Copyright © 2023 by Ellen S. Whitaker. All Rights Reserved.

# Good King Wenceslas

Arranged for Solo Ukulele  
by Ellen S. Whitaker

Traditional  
(13th century tune)

Low G

P  
R  
E  
V  
I  
E  
W

This Arrangement Copyright © 2023 by Ellen S. Whitaker. All Rights Reserved.

# Hark! The Herald Angels Sing

Arranged for Solo Ukulele  
by Ellen S. Whitaker

Felix Mendelssohn  
(1809-1847)

Low G

P  
R  
E  
V  
I  
E  
W

This Arrangement Copyright © 2023 by Ellen S. Whitaker. All Rights Reserved.

15

18

P  
R  
E  
V  
I  
E  
W

# The Holly and the Ivy

Arranged for Solo Ukulele  
by Ellen S. Whitaker

English Traditional  
(18th Century)

Low G

*m i a m a i a i m*

*p p p p p*

P  
R  
E  
V  
I  
E  
W

This Arrangement Copyright © 2023 by Ellen S. Whitaker. All Rights Reserved.

# I Saw Three Ships

Arranged for Solo Ukulele  
by Ellen S. Whitaker

English Traditional  
(17th Century)

Low G

P  
R  
E  
V  
I  
E  
W

This Arrangement Copyright © 2023 by Ellen S. Whitaker. All Rights Reserved.

# In The Bleak Midwinter

Arranged for Solo Ukulele  
by Ellen S. Whitaker

English Hymn

Low G

P

R

E

V

I

E

W

This Arrangement Copyright © 2023 by Ellen S. Whitaker. All Rights Reserved.

# Jesu, Joy of Man's Desiring

(Jesu bleibet meine Freude from Cantata No. 147)

Arranged for Solo Ukulele  
by Ellen S. Whitaker

Johann Sebastian Bach  
(1685-1750)

Low G

Andante ♩ = 76

This Arrangement Copyright © 2023 by Ellen S. Whitaker. All Rights Reserved.

10 CII *simile*

14 **P**

18 **R**

21 **E**

**V**

**I**

**E**

**W**

24

27

30

33

# Jingle Bells

Arranged for Solo Ukulele  
by Ellen S. Whitaker

J. Pierpont  
(1822-1893)

Low G

**Allegro**

*i m i a*

*mf*

**P  
R  
E  
V  
I  
E  
W**

1 6 11

This Arrangement Copyright © 2023 by Ellen S. Whitaker. All Rights Reserved.

15

20

P  
R  
E  
V  
I  
E  
W

24

29

# The Little Drummer Boy

Arranged for Solo Ukulele  
by Ellen S. Whitaker

Katherine Kennicott Davis  
(1892-1980)

Low G

**Allegro** ♩ = 126

**P  
R  
E  
V  
I  
E  
W**

This Arrangement Copyright © 1990, 2008 and 2022 by Ellen S. Whitaker. All Rights Reserved.

25

*a m i m*

*p p p*

TAB: 3 0 1 0 3 1 0 0 0 3 1 0

31

*m i*

*p p p*

TAB: 3 2 3 2 0 0 0 0

37

TAB: 0 0 1 0 1

43

*rit. a*

TAB: 0 0 0 0 0 0 0 0 3 0 0 0

P  
R  
E  
V  
I  
E  
W

# O Christmas Tree

Arranged for Solo Ukulele  
by Ellen S. Whitaker

German Traditional

Low G

P  
R  
E  
V  
I  
E  
W

This Arrangement Copyright © 2023 by Ellen S. Whitaker. All Rights Reserved.

# O Come All Ye Faithful

Arranged for Solo Ukulele  
by Ellen S. Whitaker

Traditional (18th Century)

Low G

*m m i m i i a m a i*

*mp p p p*

5

*a m i a i*

*mf p*

9

13

*mf*

17

*rit. a tempo*

**PREVIEW**

This Arrangement Copyright © 2023 by Ellen S. Whitaker. All Rights Reserved.

# O Little Town of Bethlehem

Arranged for Solo Ukulele  
by Ellen S. Whitaker

Traditional

Low G

am a m a ai m

mp p p p p p

TAB: 4/4 0 0 0 4 0 3 1 2 3 1 0 1 3 0 0 0 2 0

5 am am ai

p

TAB: 0 0 5 3 3 1 1 2 0 2 0

9 CI

mf

TAB: 0 0 3 1 0 1 1 2 2 1 0 1 2

13

rit.

TAB: 0 0 4 0 3 1 5 3 1 1 0 0 3 1 0 2

P  
R  
E  
V  
I  
E  
W

This Arrangement Copyright © 2023 by Ellen S. Whitaker. All Rights Reserved.

# Ode to Joy

Arranged for Solo Ukulele  
by Ellen S. Whitaker

Ludwig van Beethoven  
(1770-1827)

Low G

**Spiritoso**

P  
R  
E  
V  
I  
E  
W

This Arrangement Copyright © 2015 and 2022 by Ellen S. Whitaker. All Rights Reserved.

13

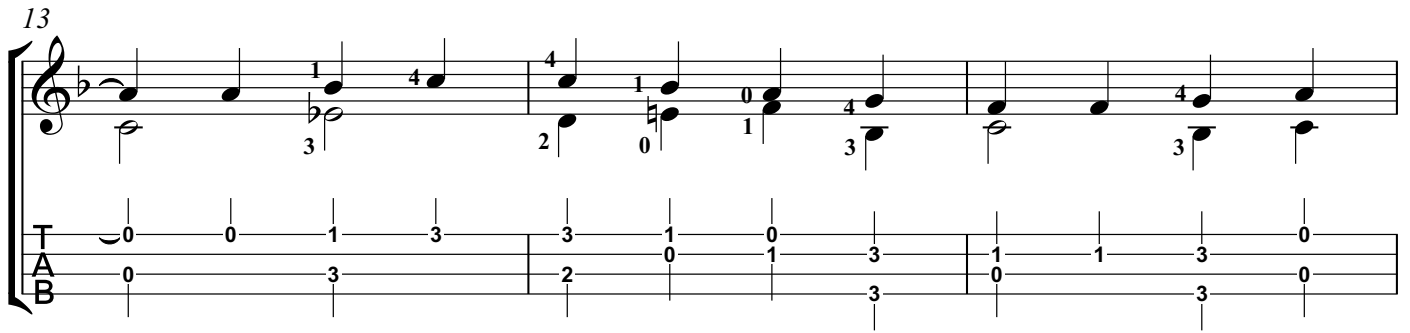

16

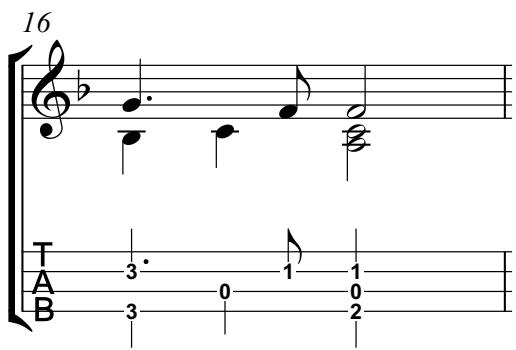

19

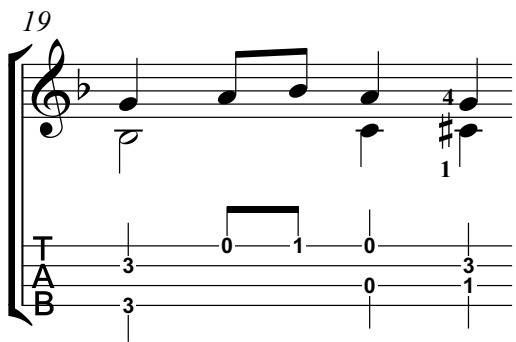

22

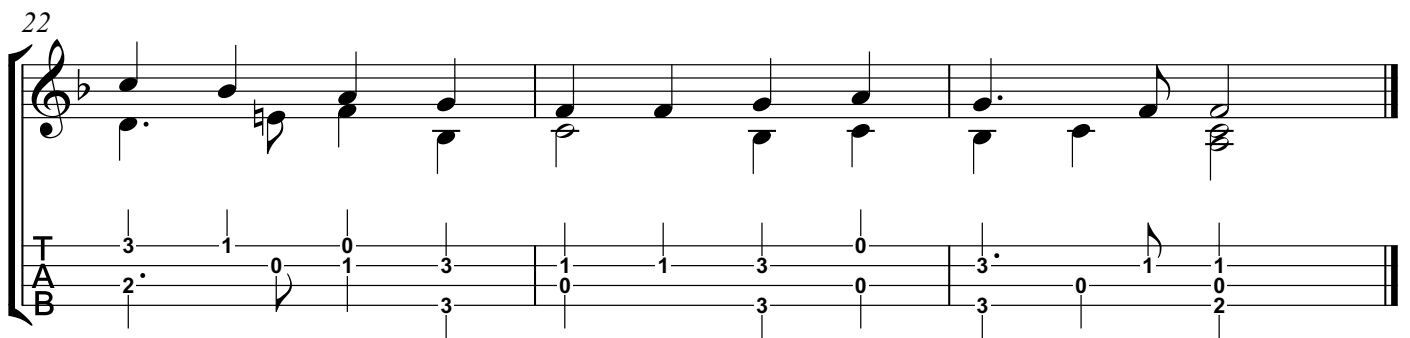

P  
R  
E  
V  
I  
E  
W

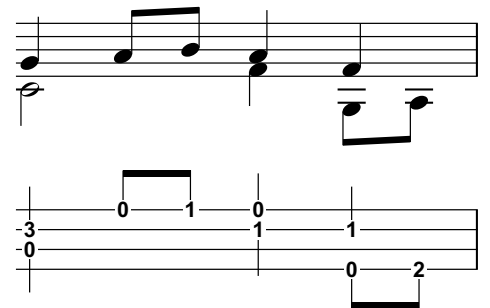

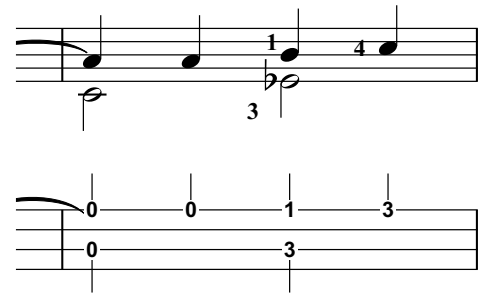

# Silent Night

Arranged for Solo Ukulele  
by Ellen S. Whitaker

Franz Grüber  
(1787-1863)

Low G

This Arrangement Copyright © 2023 by Ellen S. Whitaker. All Rights Reserved.

13 *a m*

16

P  
R  
E  
V  
I  
E  
W

19

*m i m i i*

22 *m i p i m i*

# We Three Kings

Arranged for Solo Ukulele  
by Ellen S. Whitaker

John Henry Hopkins  
(1820-1892)

Low G

P  
R  
E  
V  
I  
E  
W

This Arrangement Copyright © 2023 by Ellen S. Whitaker. All Rights Reserved.

21

27

P  
R  
E  
V  
I  
E  
W

# We Wish You A Merry Christmas

Arranged for Solo Ukulele  
by Ellen S. Whitaker

English Traditional

Low G

P  
R  
E  
V  
I  
E  
W

This Arrangement Copyright © 2023 by Ellen S. Whitaker. All Rights Reserved.

17

21

P  
R  
E  
V  
I  
E  
W

# What Child is This? (Greensleeves tune)

Arranged for Solo Ukulele  
by Ellen S. Whitaker

Anonymous  
(16th century)

Low G

**Moderato**

P  
R  
E  
V  
I  
E  
W

17

*f*

*dim.*

④

TAB

21

*mp*

TAB

25

*f*

TAB

P  
R  
E  
V  
I  
E  
W

29

*mp*

TAB

## About the Arranger

Ellen Whitaker is a guitar teacher, ukulele teacher, arranger and composer. She began teaching herself to play the guitar at nine years of age and studied classical guitar from the age of 12 with various teachers.

She began her formal study of music theory at City College of San Francisco, and went on to earn a BA in Music from Mills College and an MA in Music Theory from the University of California at Santa Barbara.

Whitaker has been teaching guitar since 1981 and ukulele since 2015. While at UCSB, she taught undergraduate classes in music fundamentals, advanced theory and composition.

Other publications by Whitaker include:

- *Jewish Traditions for Classical and Fingerstyle Guitar*,
- *Music for Classical and Fingerstyle Ukulele - Low G*,
- *Music for Baritone Ukulele: Classical and Fingerstyle*, and
- *Christmas Music for Baritone Ukulele*

In addition, she has written original repertoire pieces and studies (for both guitar and ukulele), as well as original pieces for various chamber ensembles.

Whitaker's home and studio are located in Durham, NC where she teaches individual lessons in guitar, ukulele and music theory.

