

**AN ORDINANCE OF THE VILLAGE OF INNSBROOK, MISSOURI,  
NAMING VARIOUS PRIVATE ROADS IN THE VILLAGE OF  
INNSBROOK.**

WHEREAS, the Board of Trustees of the Village of Innsbrook have been requested to name a private road within the Village which is north of Leprechaun Lane to make the properties on said private road easier to locate; and

WHEREAS, since properties located on said private road are addressed with the Warren County Assessor's Office as "Hwy. F" the Board of Trustees of the Village of Innsbrook has agreed to place a road sign at the intersection of Hwy. F and said private road and to name the private road "Hwy. F Drive"; and

WHEREAS, the Board of Trustees was additionally requested to rename the road at the western end of Hwy. F Drive which bears to the south and as "Elysium" without a road suffix; and

WHEREAS, the Board of Trustees has corresponded with property owners on Hwy. F Dr. and Elysium and they are agreeable to said request; and

WHEREAS, the Board of Trustees, at their meeting of May 13, 2014 agreed that the request to place signage on said private roads would be in the best interest of the Village of Innsbrook.

NOW, THEREFORE, BE IT ORDAINED BY THE BOARD OF TRUSTEES OF THE VILLAGE OF INNSBROOK, MISSOURI, AS FOLLOWS:

SECTION 1: The private roads located north of Leprechaun Lane shall hereafter be named "Hwy. F Drive" and the name of the road at the western most portion of Hwy F Drive which bears to the south shall be named "Elysium" as shown on the Exhibit "A" attached hereto is hereby approved.

SECTION 2: The properties, as they appear in the records of the Warren County Assessor's Office and referenced in this ordinance, are as follows:

<u>Parcel Number</u>	<u>New Address</u>	<u>Former Address</u>	<u>Property Owner Name</u>
11050000002000000	1691 Hwy. F Dr.	Off Hwy. F	Mitchell
11050000003000000	1677 Hwy. F Dr.	1659 Hwy. F	Innsbrook Corp.
11050000004000000	1665 Hwy. F Dr.	1665 Hwy. F	Harris
11050000005000000	1659 Hwy. F Dr.	1659 Hwy. F	Figura
11050000006000000	1683 Hwy. F Dr.	1683 Hwy. F	Schlipp
11050000007000000	1 Elysium	1695 Hwy. F	West
11050000008000000	7 Leprechaun Ln.	7 Leprechaun Ln.	Moore

SECTION 3: The Board of Trustees agrees to install two road signs, "Hwy. F Dr." and Elysium" at the locations marked on Exhibit "A" attached hereto and made a part hereof per the Road Sign Policy of August, 2012.

SECTION 4: A copy of this ordinance shall be provided to the Warren County 9-1-1 Joint Communications, Wright City Post Office, Warren County Recorder of Deeds, Warren County Assessor's Office, Warren County Collector, Warren County Clerk, Department of Revenue, Warren County Planning & Zoning, Centurylink, Wright City Post Office, Wright City Fire Protection District, Warren County Sheriff's Department, Warren County Ambulance District as well as the property owners above stated.

SECTION 5: This ordinance shall be in full force and effect from and after its passage and approval by the Board of Trustees this 13th day of May, 2014 after having been read by title two times prior to passage.

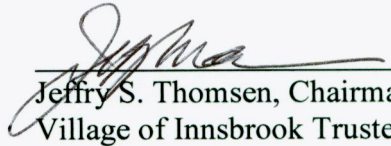
  
Jeffrey S. Thomsen, Chairman  
Village of Innsbrook Trustees

ATTEST:

  
Chris McCormick, Administrator/Clerk



# Warren County, MO

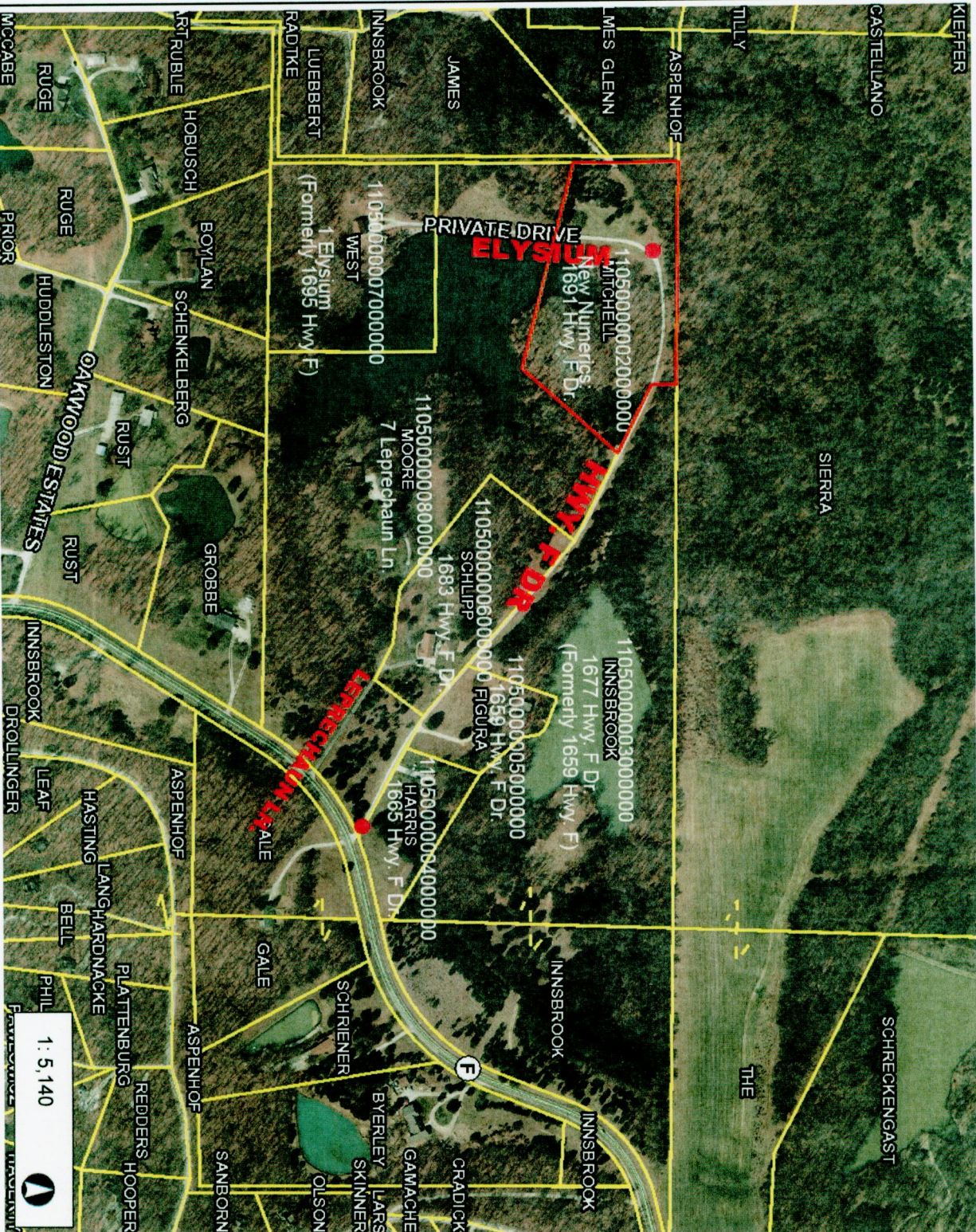

This map is a user generated static output from an internet mapping site and is for reference only. Data layers that appear on this map may or may not be accurate, current, or otherwise reliable.  
THIS MAP IS NOT TO BE USED FOR NAVIGATION

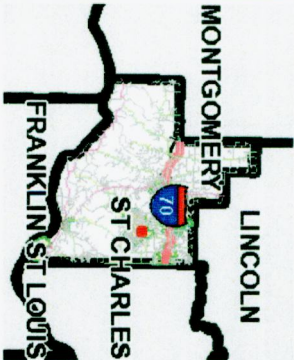

### Legend

- <all other values>
- Interstate
- Numbered State Highway
- Lettered State Highway
- Railroad
- Parcel
- Owner Last Name
- Corporate Limit Line
- Land Hook
- DASHED LAND HOOK
- SOLID LAND HOOK
- County Boundary

ROAD SIGN  
 PLACE MENT

### Notes

1: 5,140