

Sample Site Plan

PERMIT/FILE #OW-00-00000

Owner: John Smith
 Site Address: 1111 E Dale Ln
 Parcel # 222-22-001B
 Subdivision: Lost Acres, Lot 1023
 1.25 Acres
 Legal Desc: E1/2, NW1/4, NE1/4, SW1/4
 of Sec. 10, T5N, R4E of the Gila and Salt
 River Meridian, Maricopa County, Arizona

OSWTF Design by: Mary Brown
 Phone: 602-333-5555
 Cell: 602-444-9999
 Fax: 623-546-6655
 Design/Revision Date: 1/1/15

Vicinity Map and Directions, NTS

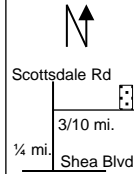

E on Shea Blvd to
 Scottsdale Rd, turn
 left (N) for 1/4 mi.
 Turn right (E) at
 Dale Ln. Go 3/10 mi.
 to the property on
 the left (north) side
 of the road.

Note: All setbacks are minimums
 *Scale: 1"=30'

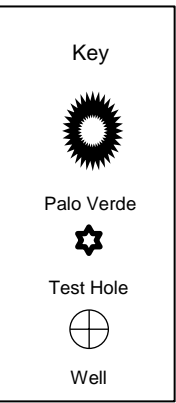
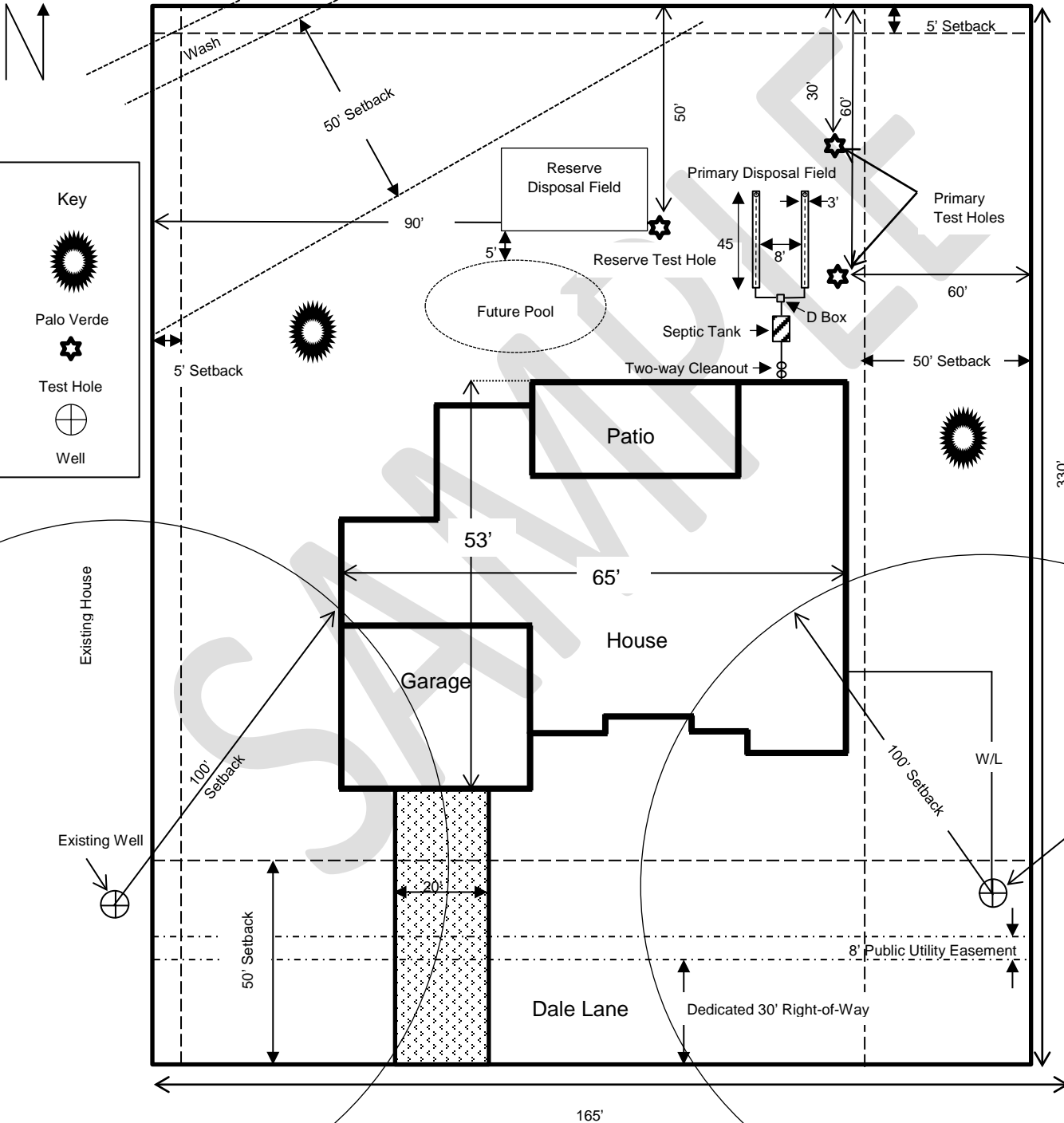

Designed by: Mary Brown Date: 01/01/2015

* This Site Plan is for example purposes
 only; it is not to TRUE scale.