



**SUPERCHARGE  
YOUR MAIL**



 oneBase suite

# Mailone 2.0

## INTEGRATED MAILING AND ACCOUNTING SOFTWARE FOR

# PostBase

# MailOne 2.0

## MAILROOM ACCOUNTING AND REPORTING FOR YOUR POSTBASE MADE EASY

Discounts, ease-of-use, and 24/7 tracking make FP's MailOne 2.0 software program the only cost-effective and versatile solution for your unique mailroom needs. Easily integrates with your FP PostBase Mailing System making your mailroom more efficient than ever.

### KEY ADVANTAGES

#### ACCURATELY RECORD, ANALYZE, & REPORT MAILROOM EXPENSES

Your mail is processed, tracked, and saved so all the details are ready for on-the-spot reporting.

- ▶ Capture every detail with 3-Tier Postal Accounting
- ▶ Record each mail piece as an individual transaction
- ▶ Add handling charges per account to bill back clients
- ▶ Customize the PC imports/exports to fit your needs

#### CONVENIENT ALL-IN-ONE SHIPPING LABEL

MailOne 2.0 saves you the hassle of printing out multiple labels for outgoing packages. A 4" x 6" shipping label including postage, electronic confirmation barcode, and shipping and return address is now available, saving you money on extra labels!



#### INSTANTLY ACCESS USPS® COMMERCIAL-BASE PRICING (CBP) DISCOUNTS

MailOne 2.0 automatically prints CBP postage through the FP meter and uploads the data to the USPS®. So sending just 2 Express Mail® pieces per day would save you over \$2,202 per year vs. USPS® retail rates\*, or over \$5,595 per year vs. UPS/FedEx\*.

\*Based on 1 lb. Express Mail® and Retail UPS/FedEx Residential Next Day Air Saver: Zone 5

#### AUTOMATICALLY PROCESS USPS® ELECTRONIC CONFIRMATION SERVICES

MailOne 2.0 saves you money by using electronic Confirm® Services. Just select Delivery Confirmation™ or Signature Confirmation™ while processing First Class Parcels, Priority Mail and Express Mail. By processing electronically, Delivery Confirmation™ is FREE, saving you \$0.90 on each mail piece you process with MailOne 2.0. Signature Confirmation™ is only \$2.20, saving you \$0.50 on each mail piece you process with MailOne 2.0.

- ▶ MailOne seamlessly communicates with the USPS® to upload/download Confirmation Services data
- ▶ Automatically generate Confirmation Barcodes on a 4"x 6" label
- ▶ Receive live USPS® delivery status updates anytime
- ▶ Easily lookup old transactions & verify delivery dates
- ▶ Reprint barcoded labels without reprinting postage

#### PROCESS AND TRACK E-CERTIFIED MAIL AND E-RETURN RECEIPT

MailOne 2.0 allows you to process and track Electronic Certified® and Electronic Return Receipt directly from MailOne 2.0 and save \$1.30 per Return Receipt.



### SPECIAL FEATURES

#### ACCOUNT REPORTS/EXPORTS

- ▶ Over 30 USPS® Product & Account Reporting
- ▶ Simple .csv export feature
- ▶ User defined profiles

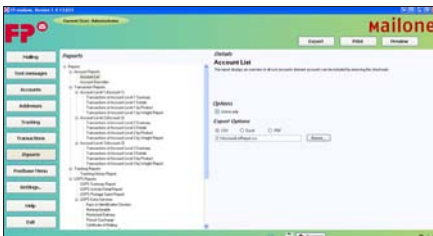

#### ONLINE USPS TRACKING

- ▶ Versatile transaction lookup/search feature
- ▶ Automatic daily/hourly upload to USPS®
- ▶ Simple icon-based status update

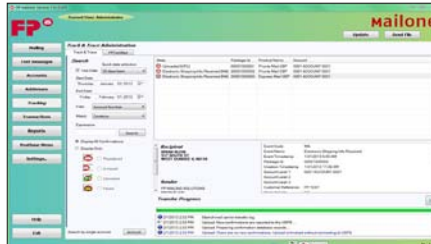

INTEGRATES WITH POSTBASE

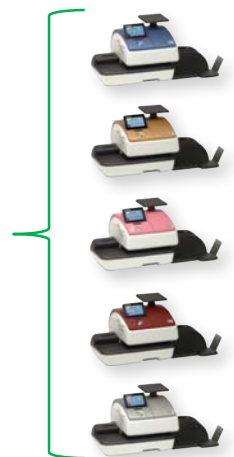

# PRODUCT OVERVIEW

## SHIPPING LABEL WITH INTEGRATED POSTAGE

Process 4" x 6" shipping labels with the postage amount printed directly on the label. Also included: shipping and return address and USPS® electronic confirmation barcodes. No need to print two labels!

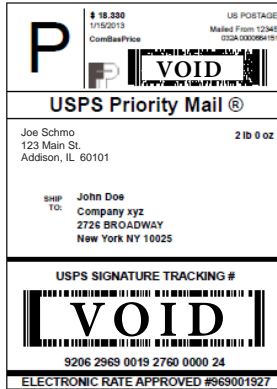

## ADDRESS DATABASE

Import your address database securely into the MailOne 2.0 software for easy access.



## INTERNATIONAL

Select your destination easily with MailOne's interactive map.



## RATE SHOPPING

Easily view all rates available for your mail piece.

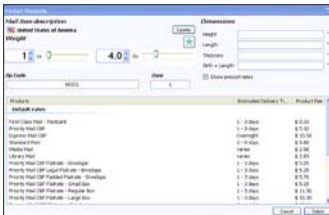

## INTEGRATED E-CERTIFIED MAIL AND E-RETURN RECEIPT TRACKING

Process and track Electronic Certified® and Electronic Return Receipt direct through MailOne 2.0. Track mail by:

- ▶ Recipient Name
- ▶ Address
- ▶ Certified Number

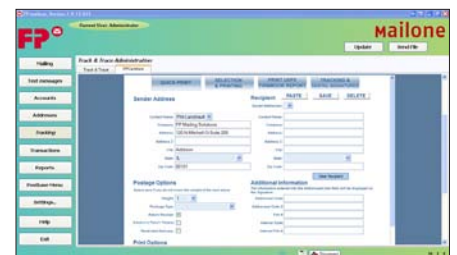

## POSTBASE MENU

Control the main features of your PostBase through MailOne 2.0!





### SYSTEM REQUIREMENTS

- ▶ PC with 233MHz processor clock speed (single or dual processor system); Intel Pentium/Celeron family or AMD K6/Athlon/Duron family or compatible processor
- ▶ 256 megabytes (MB) of RAM
- ▶ 2.0 gigabytes (GB) or available hard disk space
- ▶ Super VGA (1024 x 768) resolution video adapter and monitor
- ▶ Windows XP–Professional SP2 operation system, Windows Vista, Windows 7
- ▶ Keyboard and mouse or compatible pointing device
- ▶ Microsoft Internet Explorer version 6.0 (IE6)
- ▶ 2 available USB Ports
- ▶ MS .NET Framework 4.0 or higher
- ▶ High Speed Internet Connection

### COMPATIBLE WITH:

- ▶ PostBase Series
- ▶ ExcelScale Lines (optional)
- ▶ Shipping Label Printer (optional)

*\*NOTE: System requirements are subject to change*

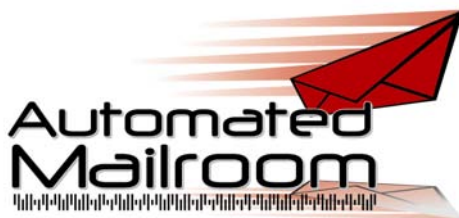

**Automated Mailroom, LLC**  
3629 W. Cypress Street  
Tampa, FL 3360-4915  
813-870-6805  
www.automatedmailroom.com

### specifications

Integrates with PostBase	yes
Access Commercial–Base Pricing Discounts	yes
Shipping Label Integrated w/ Postage	yes
Process USPS® Electronic Confirmation Services	yes,
Account Reporting/Exporting	yes
3-Tier Postal Accounting	yes
Online USPS® Tracking	yes
Number of Accounts	unlimited
Integrated E-Certified and E-Return Receipt Mail Tracking	yes
Rate Shopping	yes
Address Database Management	yes
International Rates	yes

