

Setup Zone Information

From Reporter map screen:

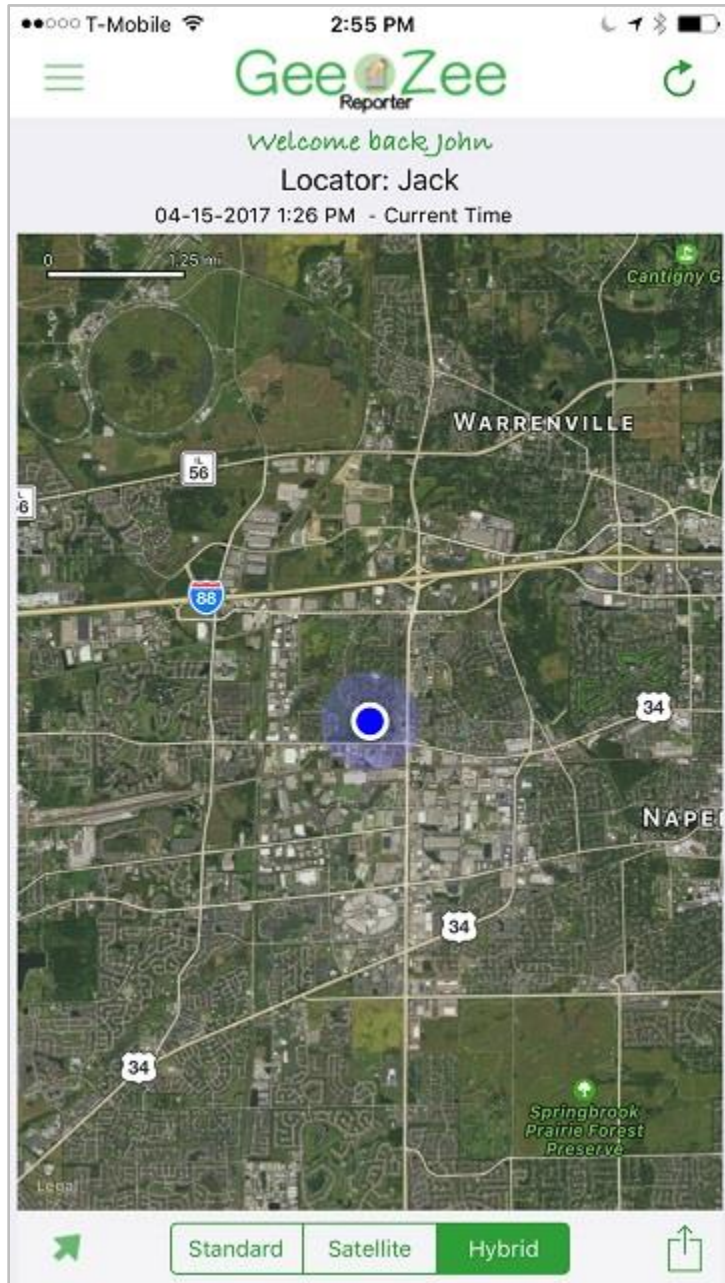

-Click "Locator:" entry (Jack) at top of screen and select entry (Jane) that is to be changed

Note: Skip this step if you only have one licensed locator entry, i.e., Child, or currently displayed locator name is the one you wish to change.

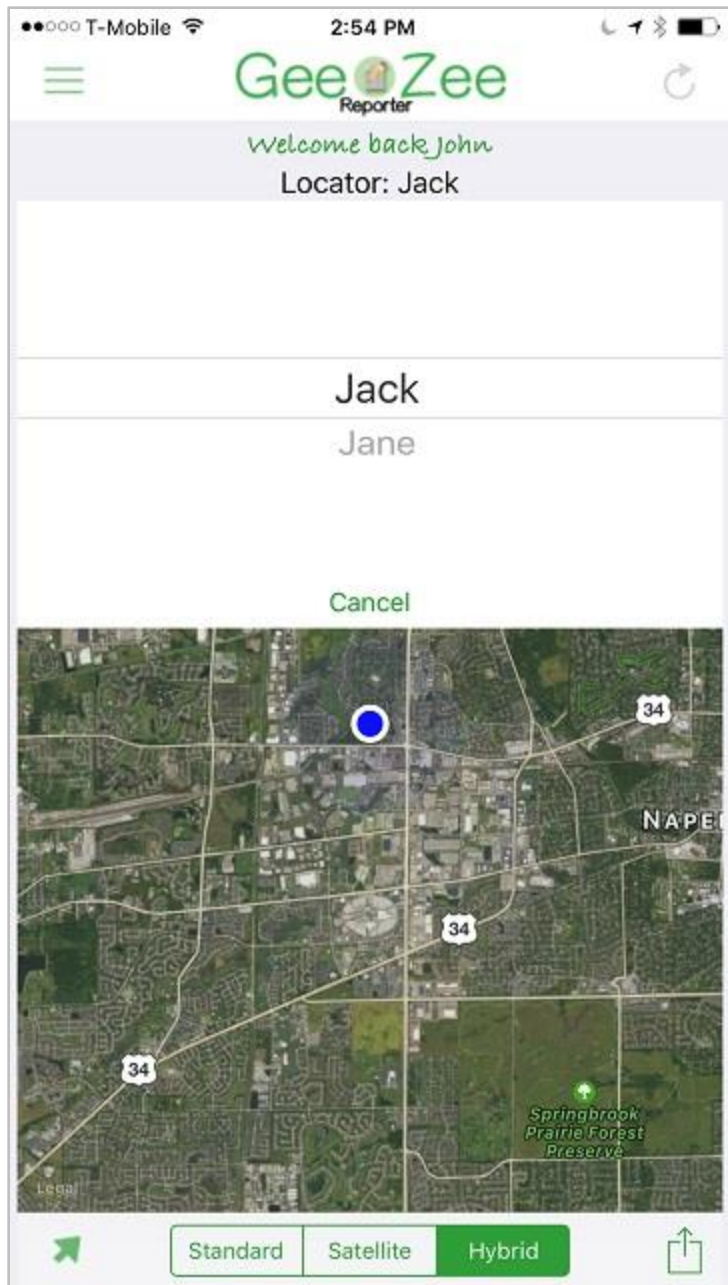

Map will redisplay with selected locator name:

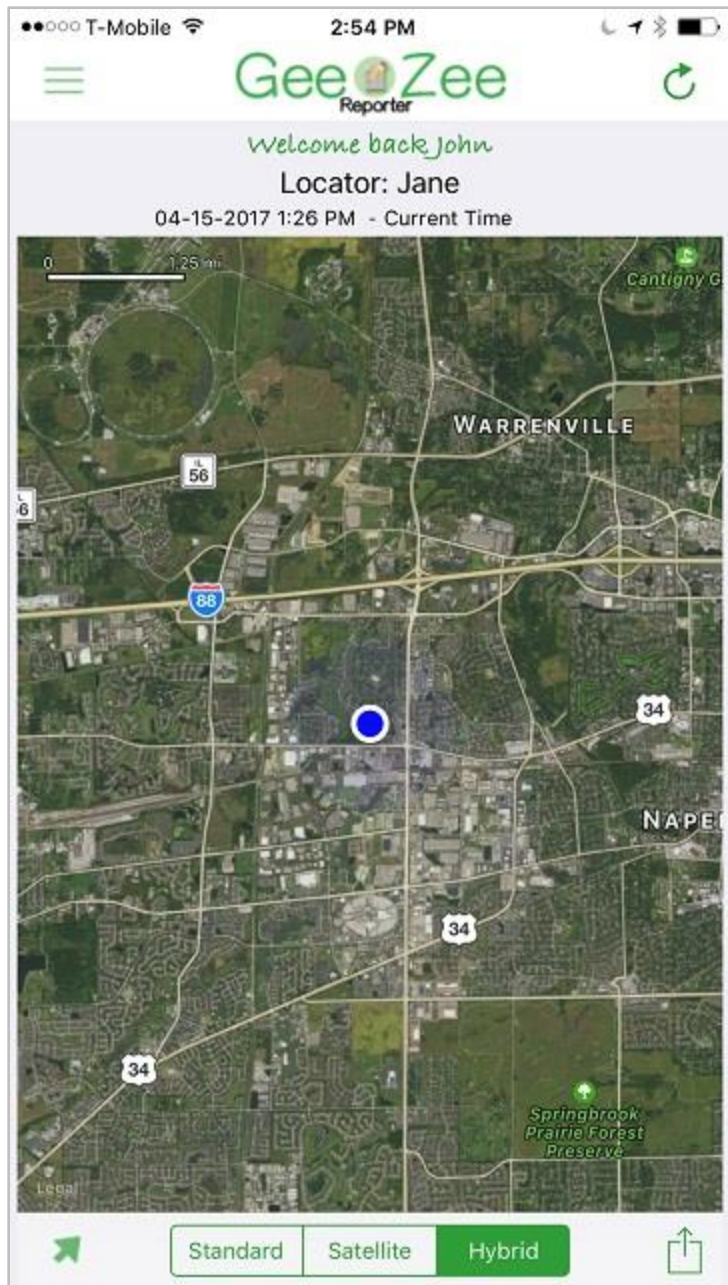

-Click 3 bar menu screen in top left hand corner to reveal side bar menu

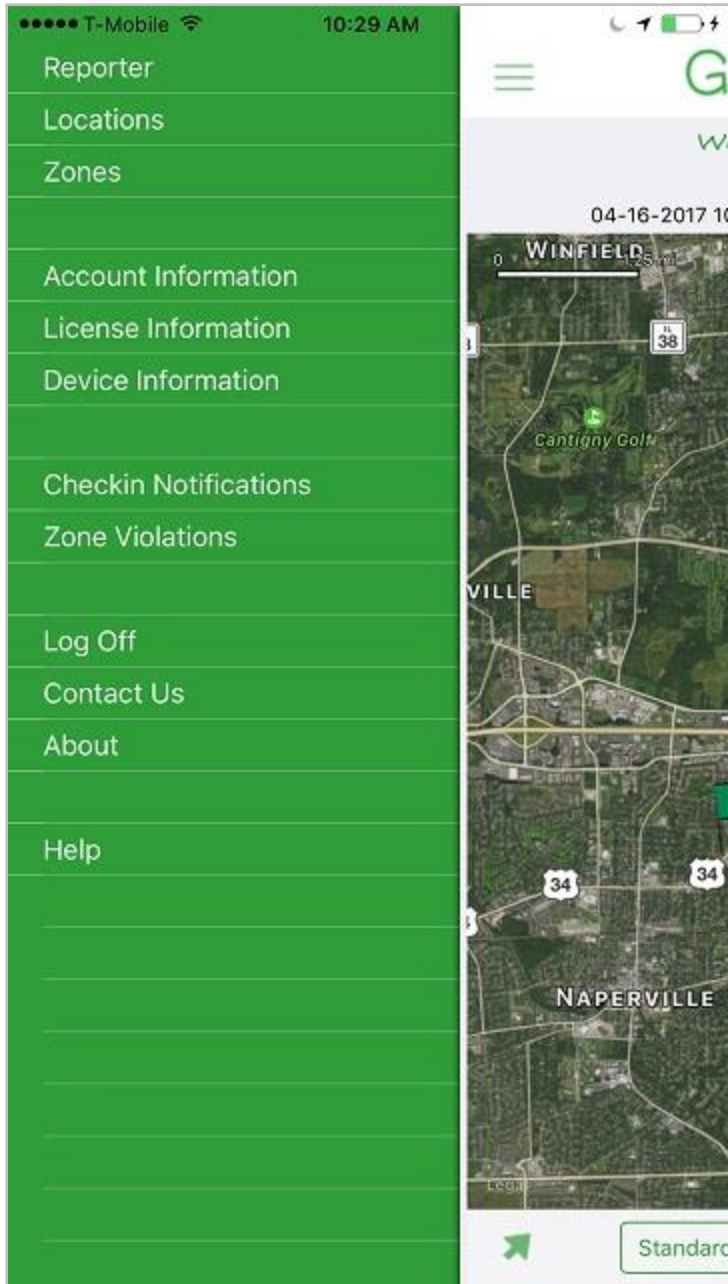

-Click "Zones" menu



-Click "Refresh Rate:" to set how long in time GZ waits to look for changes in location and zone settings

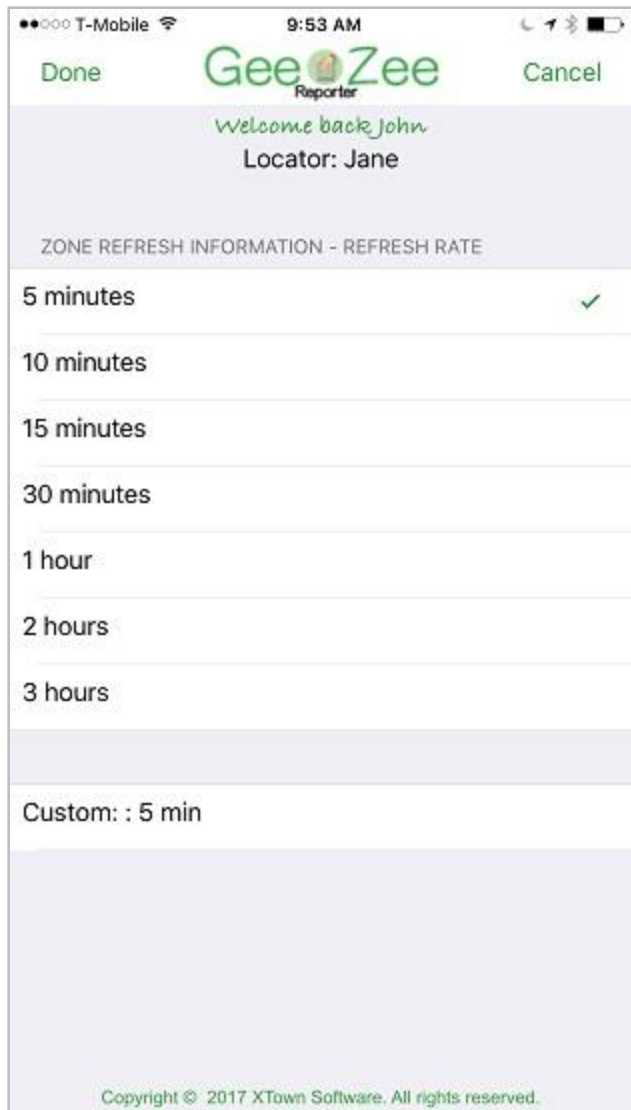

-Select time from list, i.e., 5 minutes, or enter Custom time, i.e., 20 min

Note: 5 minutes is a good time for children (walkers) to check for location changes, while 15 minutes is good for teenagers or older adults that drive who don't need location changes checked so often and to extend battery life.

Important: Refresh rate is never checked unless phones move's a significant distance, i.e., 1/8 mile, and 5 minutes have passed since the last check.

In this example, we will select 10 minutes:

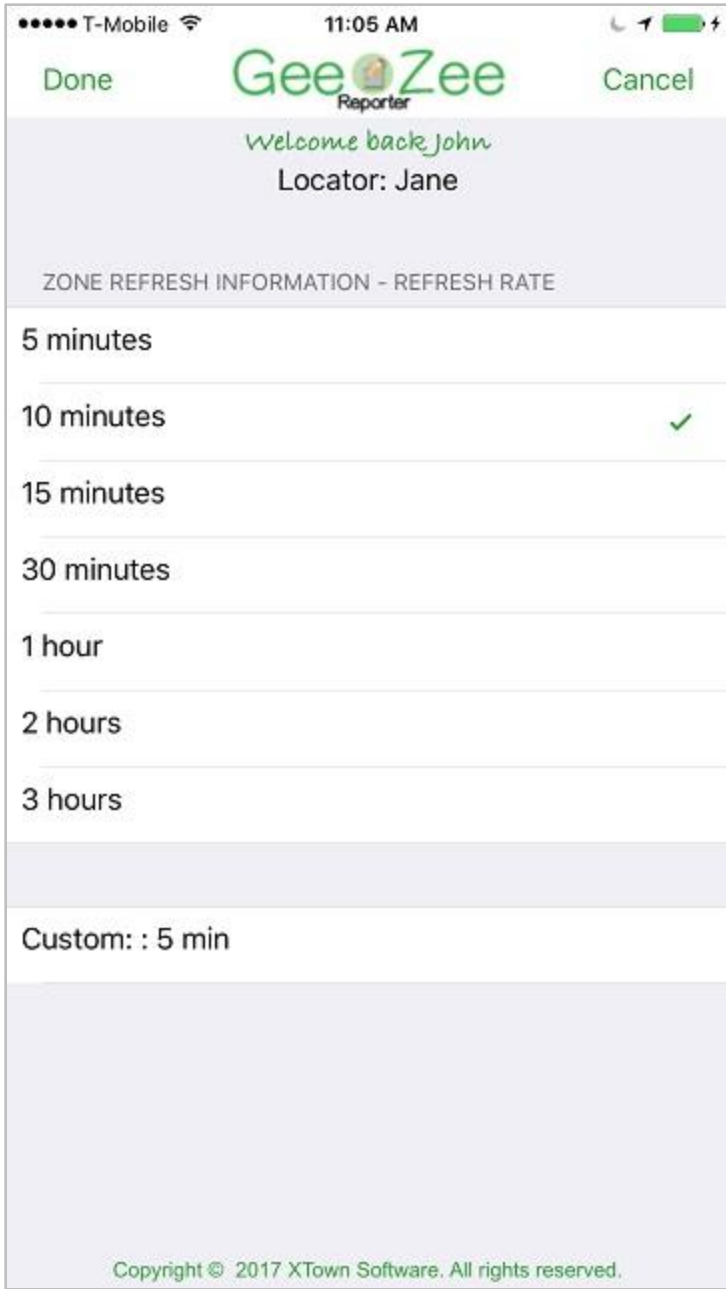

-Click Done to accept change

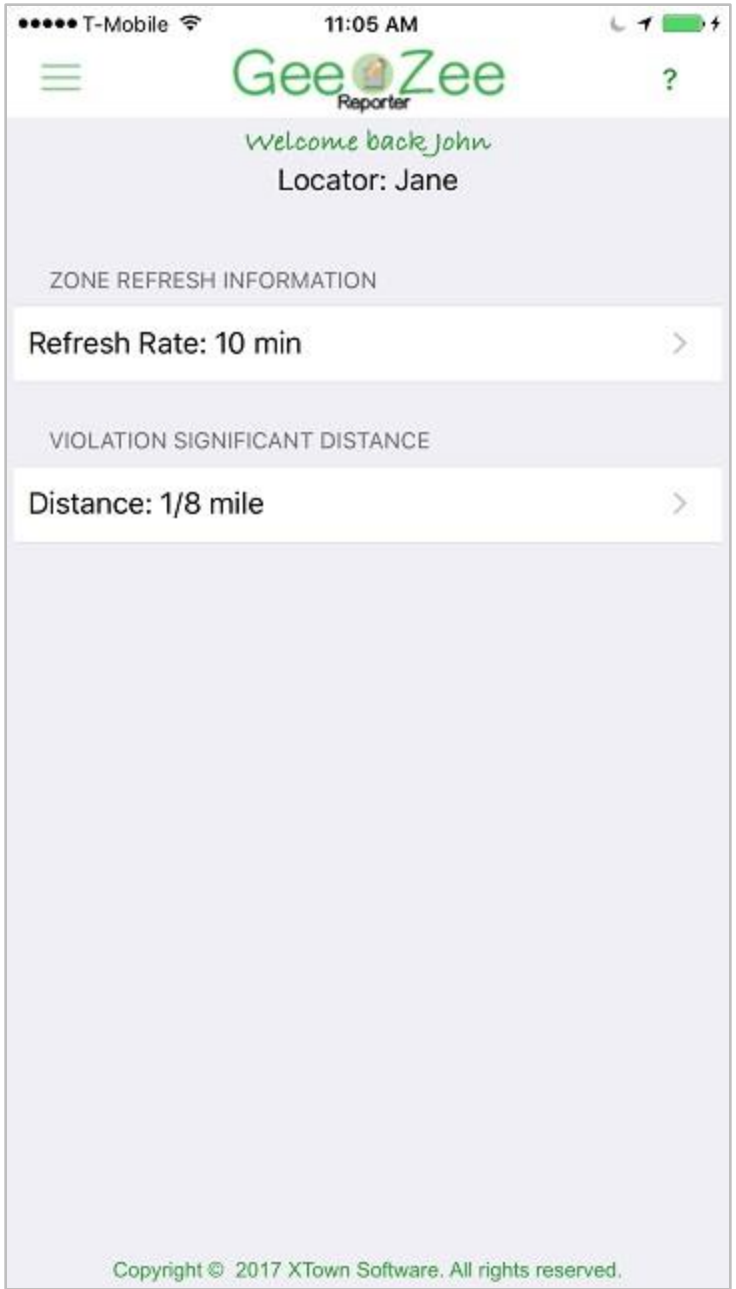

-Click "Distance:" to set distance phone has to move before GZ checks for zone violations

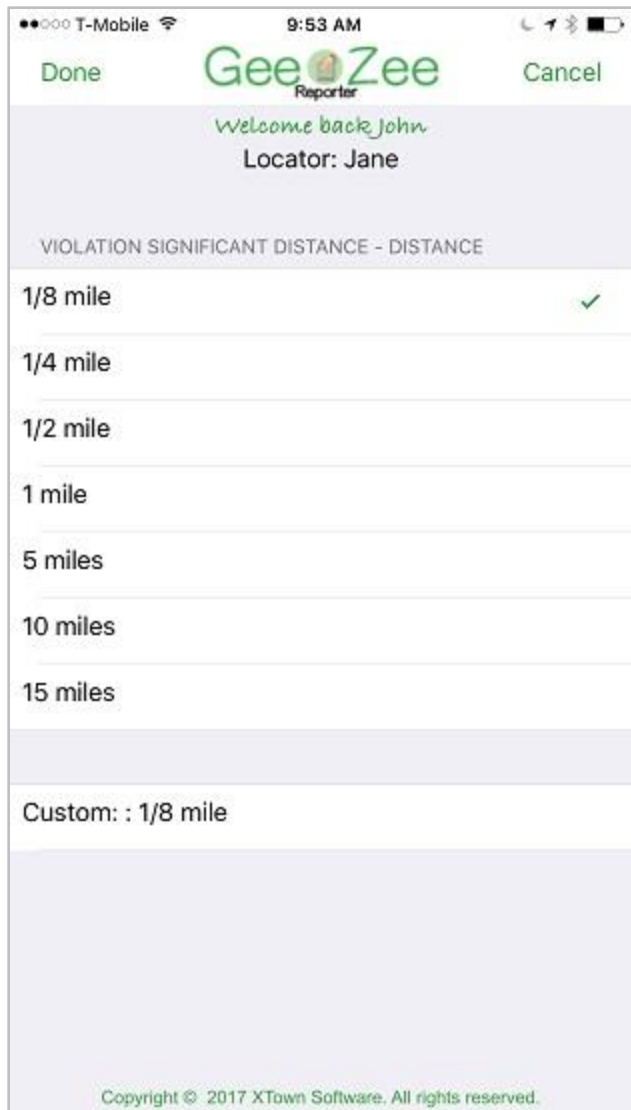

-Select distance in miles from list, i.e., 1/8 mile, or enter Custom miles, i.e., 3 miles

Note: 1/8 mile is a good distance for uncooperative child or older adult while 5 miles is good for drivers (good student).

In this example, we will select 1/4 mile:

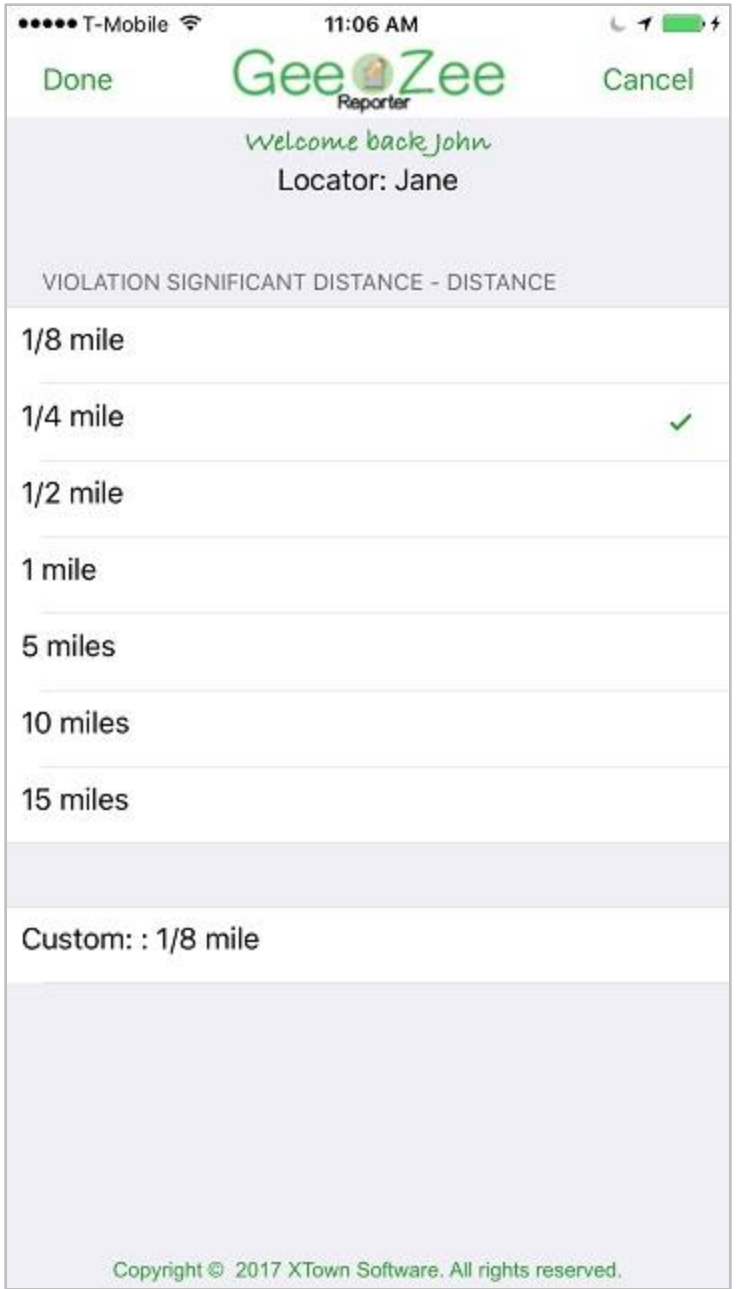

-Click Done to accept change

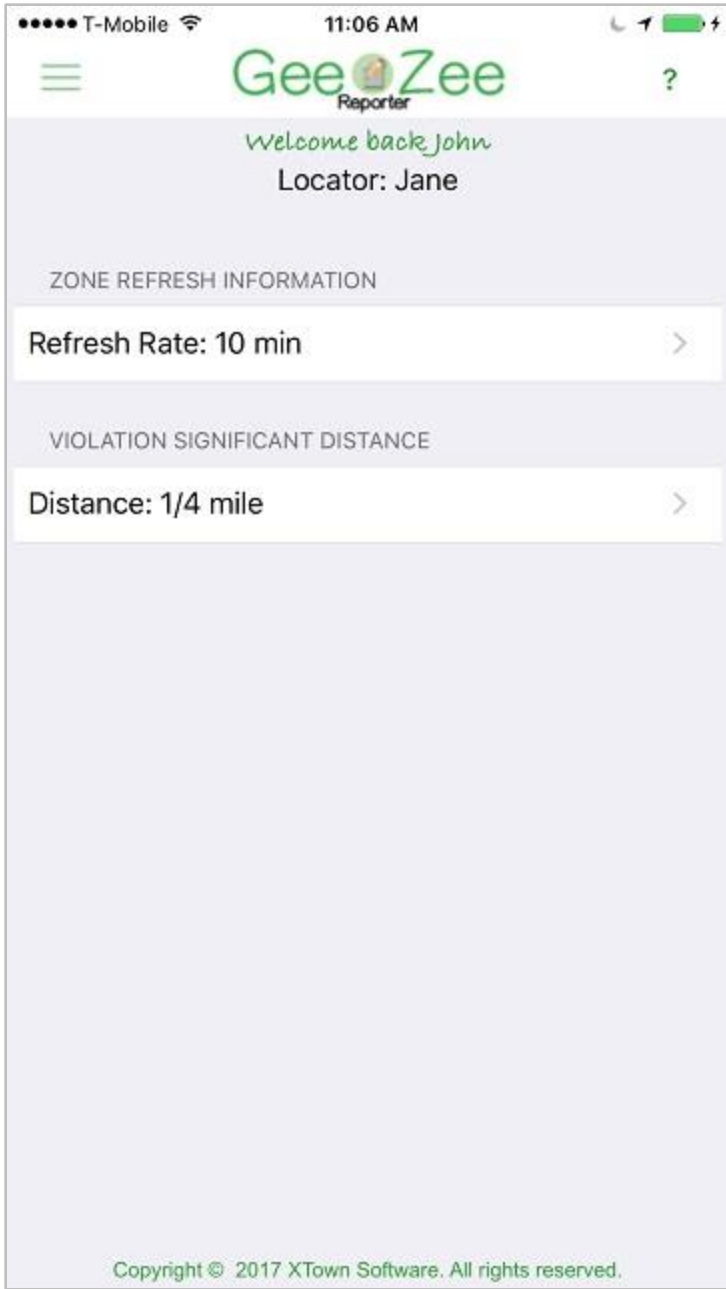

-Click 3 bar menu screen in top left hand corner

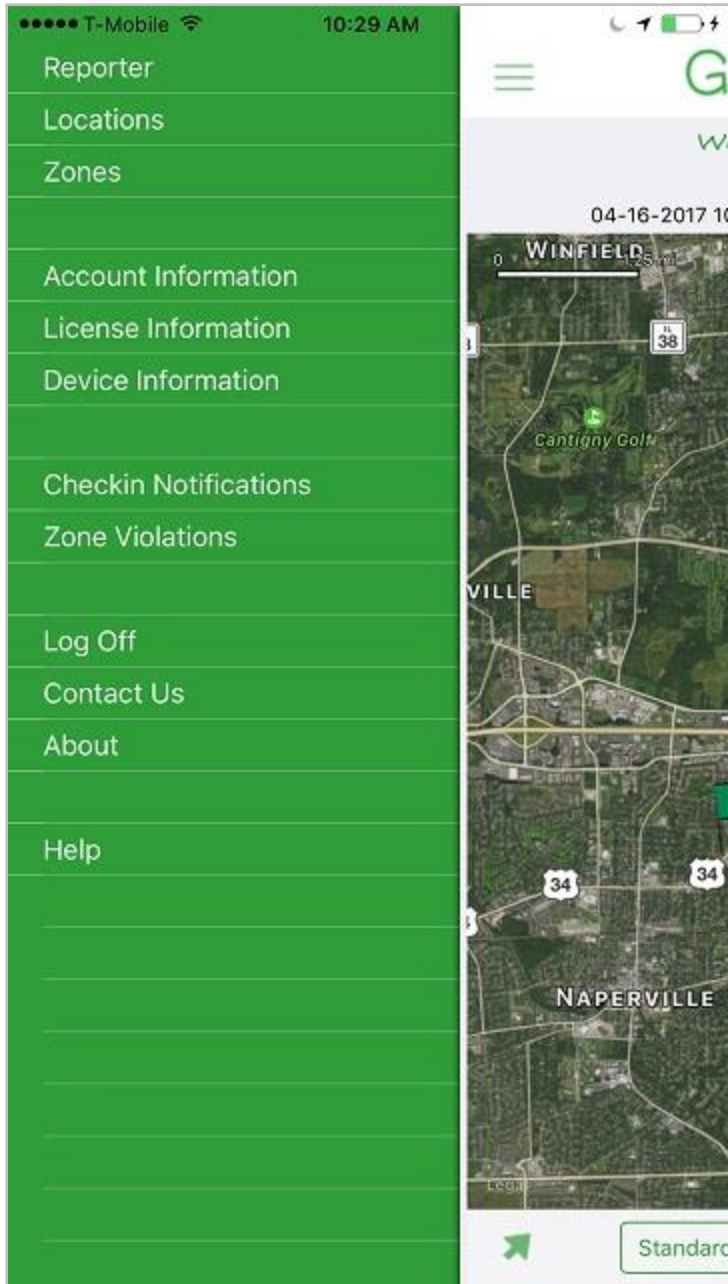

-Click "Reporter" menu to go back to Reporter map screen

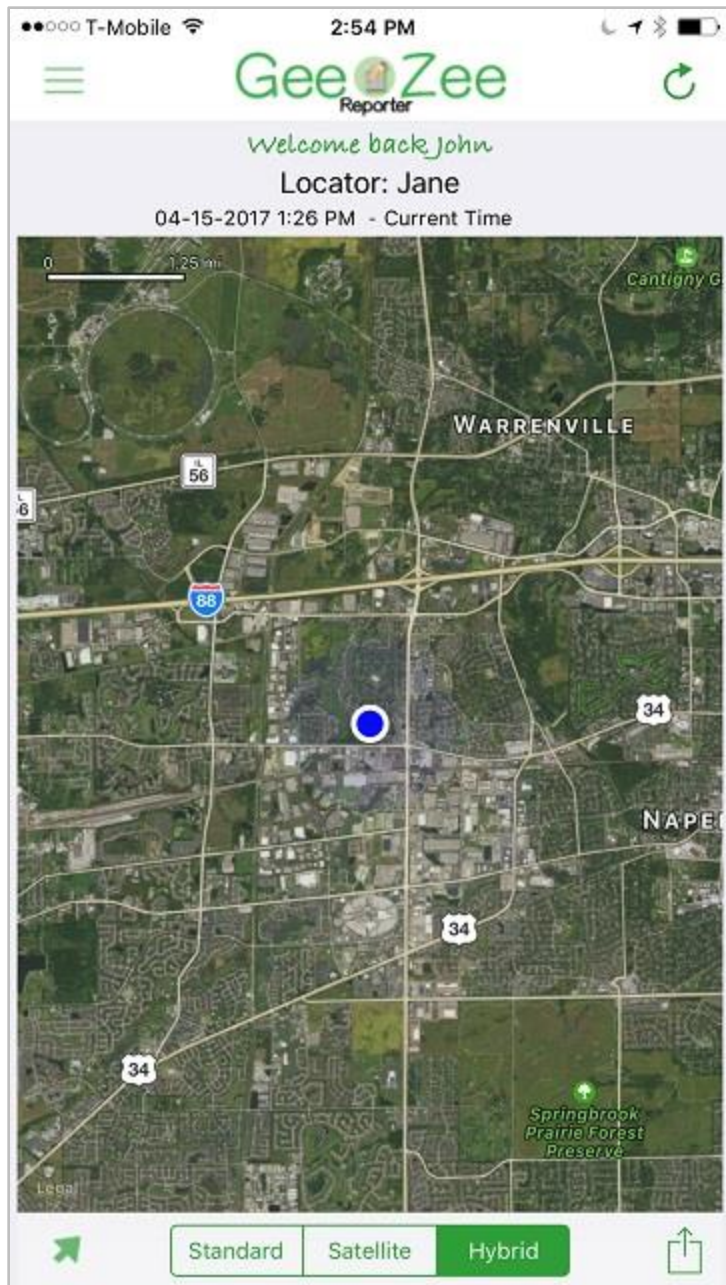

If you have more than one Locator: entry (child) at top of screen, then select another locator entry and repeat these steps to setup Zone information for all locators.

NOTE: Changes will be automatically saved to locator entry phone when GZ Locator app reports a violation, settings refresh based on your refresh rate and significant distance values, login or phone is restarted.

If you want more information, please go to www.xtownsoftware.com