

CASA DO ADRO

Alto Saxophone

Portuguese March

Arthur Lemos

$\text{♩} = 128$

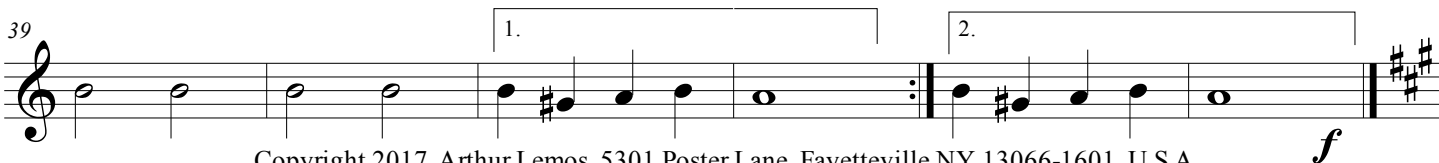
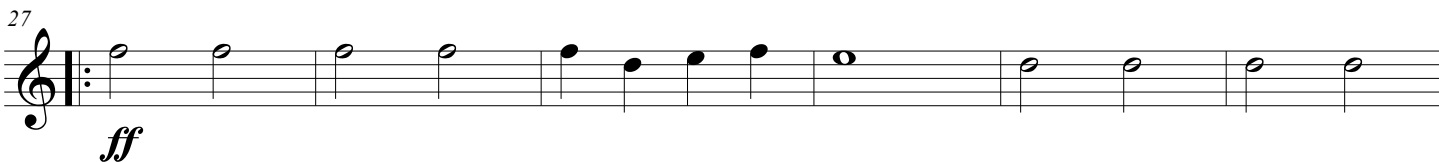
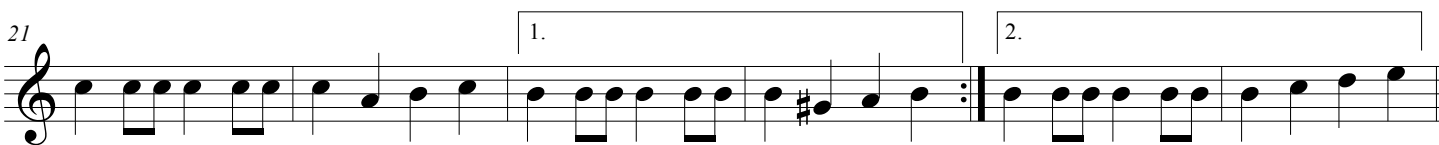
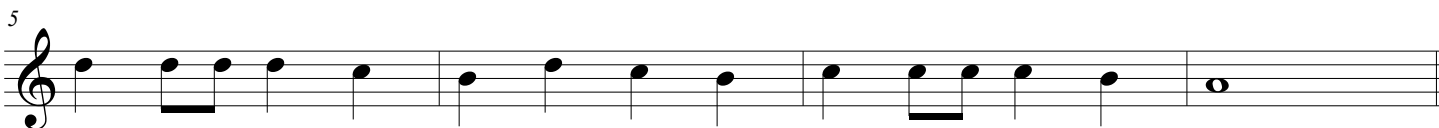

f

2 Alto Saxophone

CASA DO ADRO

45  Trio

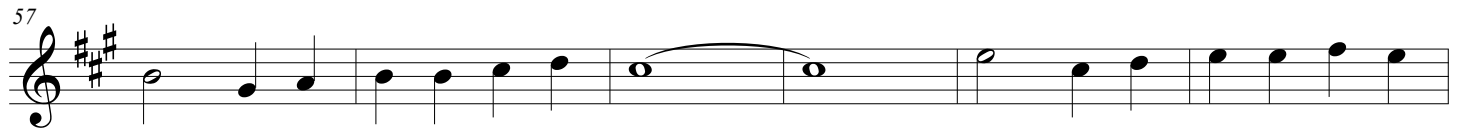

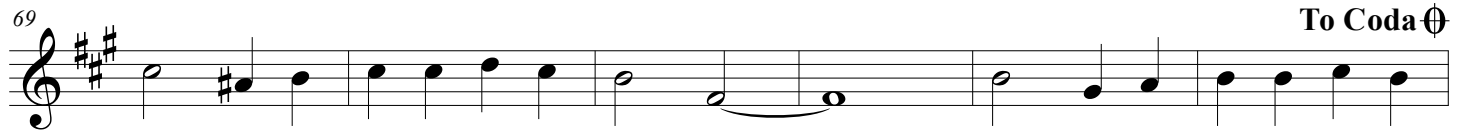

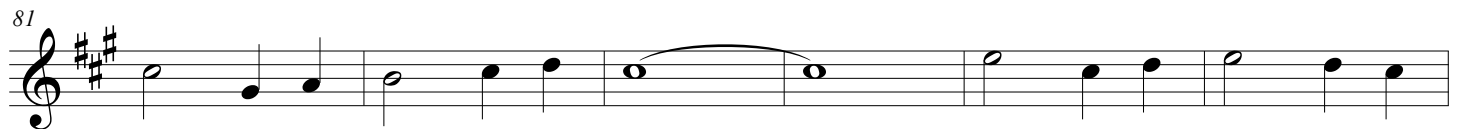

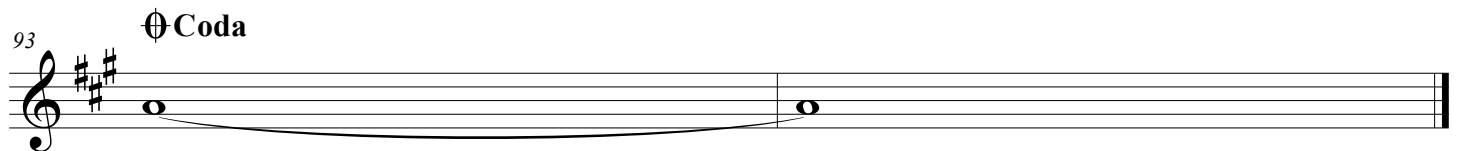
