

TAX MAPS REVISED

4/1/2022

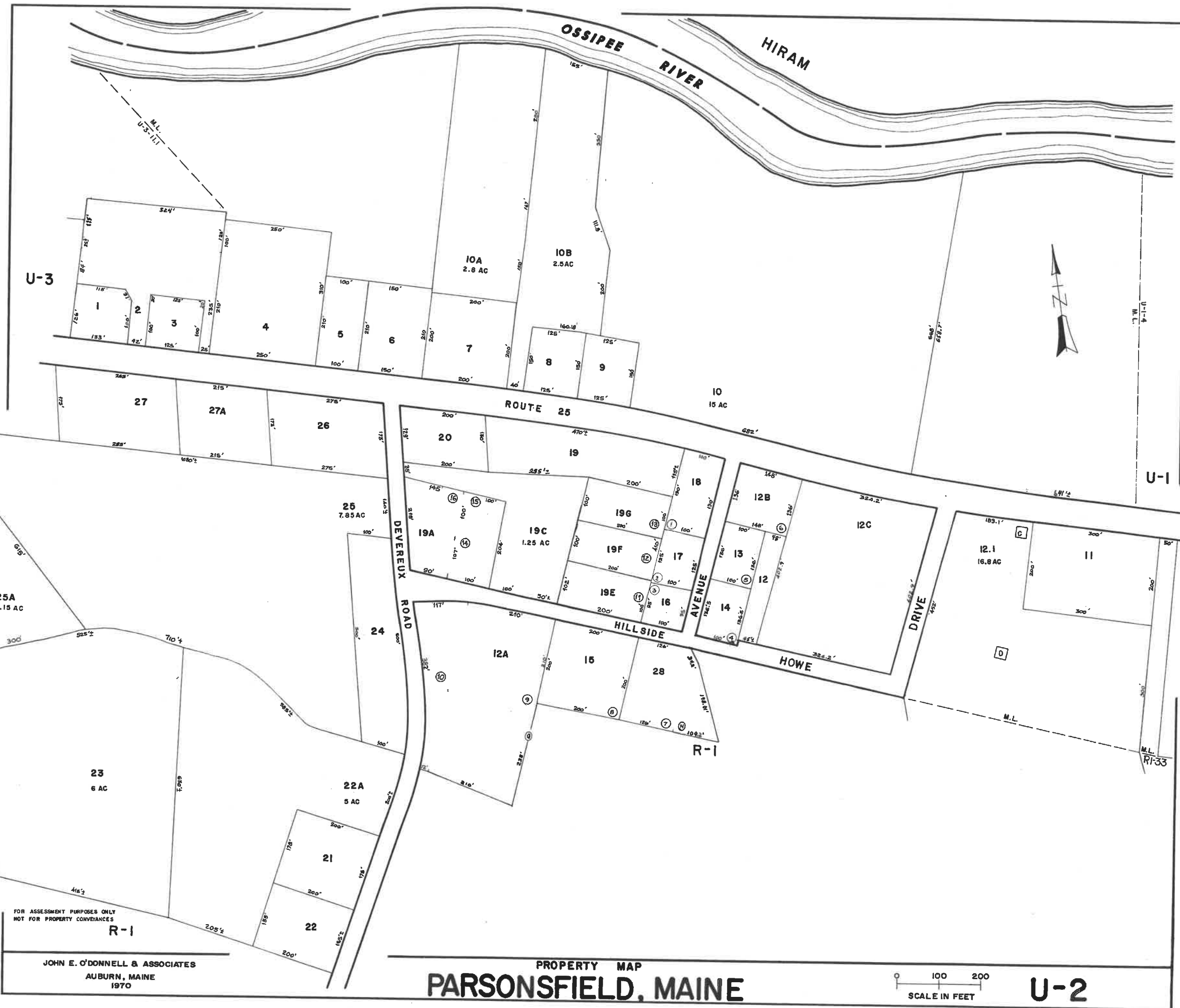

FOR ASSESSMENT PURPOSES ONLY
NOT FOR PROPERTY CONVEYANCES

JOHN E. O'DONNELL & ASSOCIATES
AUBURN, MAINE
1970

PROPERTY MAP
PARSONSFIELD, MAINE

0 100 200
SCALE IN FEET

U-2

Account	Card	Name	Location	Map/Lot
00549	001	HART, JACOB A	126 FEDERAL RD	U02-001
01292	001	COLQUHOUN, JOSEPH	128 FEDERAL RD	U02-002
01265	001	SANBORN, SCOTT D	132 FEDERAL RD	U02-003
01433	001	140 FEDERAL ROAD, LLC	140 FEDERAL RD	U02-004
00047	001	CALL, JOSEPH JR	148 FEDERAL RD	U02-005
00813	001	LIBBY, EDWARD C	150 FEDERAL RD	U02-006
01473	001	WENTWORTH, ALLEN J	158 FEDERAL RD	U02-007
01406	001	CYR, CONSTANCE	168 FEDERAL RD	U02-008
00673	001	GREENLEAF, JOAN E	170 FEDERAL RD	U02-009
00224	001	CHURCHILL, ROBERT A	180 FEDERAL RD	U02-010
01474	001	WENTWORTH, TIMOTHY A	160 FEDERAL RD	U02-010-A
01348	001	THURSTON, FRED A	12 STOCKS DR	U02-010-B
01551	001	ASSEMBLY OF GOD CHURCH	213 FEDERAL RD	U02-011
01543	001	PARSONSFIELD, TOWN OF	HILLSIDE AVE	U02-012
00748	001	HILL STREET TERRACE	25 HOWE DR	U02-012-001
00402	001	DYER, WILLARD A	11 HILLSIDE AVE	U02-012-A
00747	001	KEZAR FALLS ASSEMBLY OF	41 HILLSIDE AVE	U02-012-B
01546	001	CORP OF PRESIDING BISHOP	8 HOWE DR	U02-012-C
00797	001	LEAVITT, JAMES F	35 HILLSIDE AVE	U02-013
01449	001	WATSON, RALPH E	29 HILLSIDE AVE	U02-014
00407	001	LAJOIE, RENEE R	17 HILLSIDE AVE	U02-015
01256	001	GUILBAULT, RICHARD JR	30 HILLSIDE AVE	U02-016
00479	001	FORBES, DOUGLAS B JR	34 HILLSIDE AVE	U02-017
01505	001	LIBBY, LISA	38 HILLSIDE AVE	U02-018
01060	001	KEZAR FALLS AUTO & TRUCK	163 FEDERAL RD	U02-019
01491	001	BURNELL, KIM L	12 DEVEREUX RD	U02-019-A
01425	001	WADSWORTH, LEE A	10 HILLSIDE AVE	U02-019-C
01335	001	GARLAND, DENICE M	18 HILLSIDE AVE	U02-019-E
01774	001	LIBBY, KELLY W	HILLSIDE AVE	U02-019-F
00301	001	LIBBY, KELLY W	HILLSIDE AVE	U02-019-G
01542	001	PARSONSFIELD, TOWN OF	HILLSIDE AVE	U02-019-H
00302	001	ELDRIDGE, DEBORAH W	155 FEDERAL RD	U02-020
00459	001	GOODWIN, TRACY	41 DEVEREUX RD	U02-021
01365	001	ARMINGTON, WILLIAM E	DEVEREUX RD	U02-022
01366	001	ARMINGTON, WILLIAM E	39 DEVEREUX RD	U02-022-A
00391	001	VINCENT, KRISTA	DEVEREUX RD	U02-023
01088	001	PERRY, ROBERT	17 DEVEREUX RD	U02-024
00392	001	SHAW, MICHAEL A	9 DEVEREUX RD	U02-025
01727	001	VINCENT, KRISTA	DEVEREUX RD	U02-025-A
01431	001	DG PARSONSFIELD LLC	141 FEDERAL RD	U02-026
00869	001	PEOPLE'S UNITED BANK	129 FEDERAL RD	U02-027
01093	001	ESPINOSA, JUSTIN P	135 FEDERAL RD	U02-027-A
00091	001	TERRIEN, KEITH	25 HILLSIDE AVE	U02-028