

TAX MAP REVISED  
APRIL 1, 2021

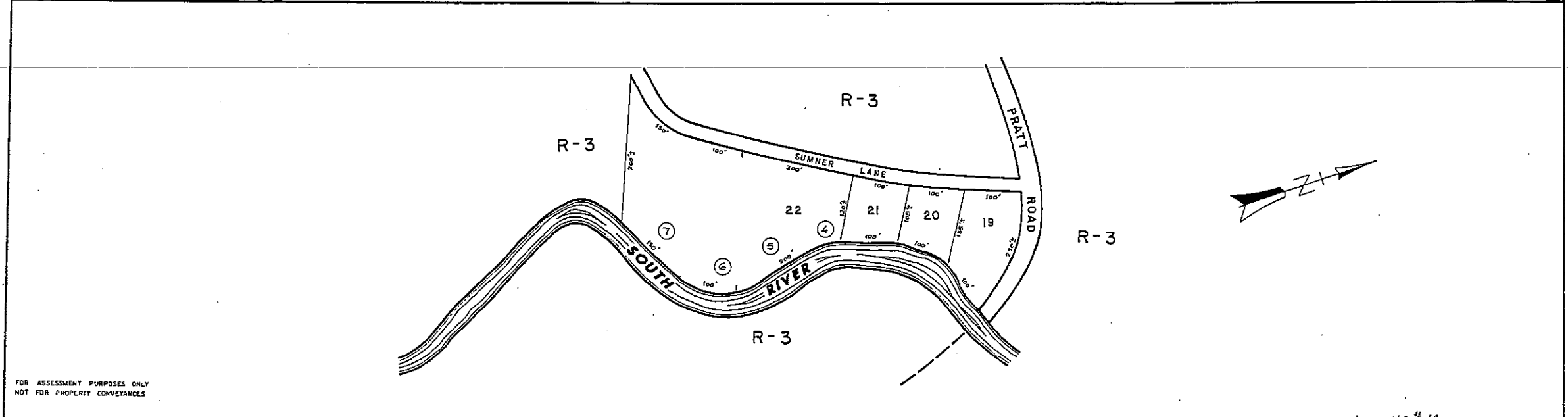
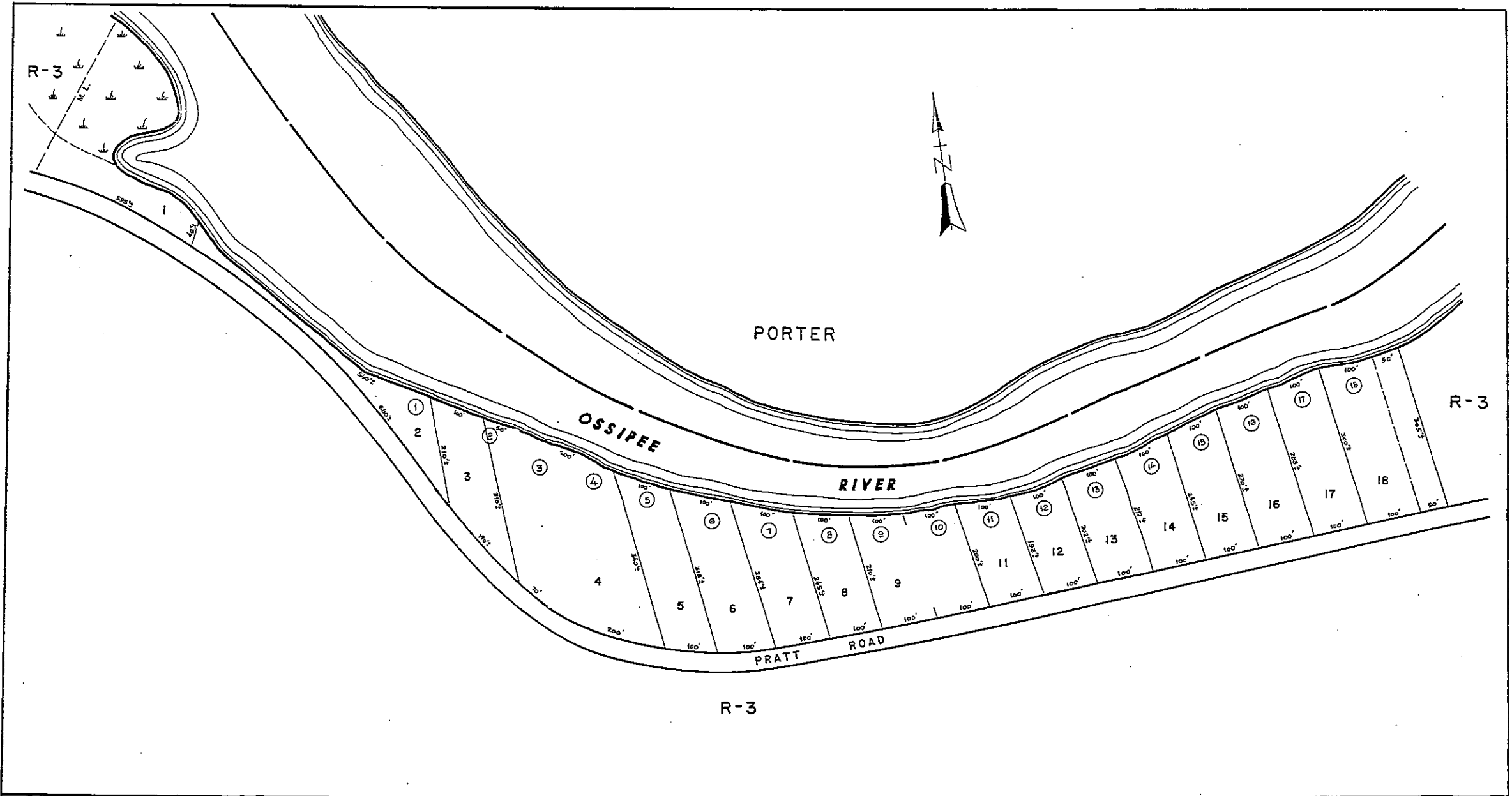

FOR ASSESSMENT PURPOSES ONLY  
NOT FOR PROPERTY CONVEYANCES

JOHN E. O'DONNELL & ASSOCIATES  
AUBURN, MAINE  
1970

PROPERTY MAP  
**PARSONSFIELD, MAINE**

0 100 200  
SCALE IN FEET

NO. 10.

**U-7**

**Real Estate**

Account List by Map/Lot (U07-001 - U07-100zzzz)

<b>Account</b>	<b>Card</b>	<b>Name</b>	<b>Location</b>	<b>Map/Lot</b>
01417	001	LION, DEBORAH	172 PRATT RD	U07-001
00361	001	SAWYER, CAROL	PRATT RD	U07-002
00374	001	DUFFY, ROBERT B, Trustee	PRATT RD	U07-003
00826	001	LIPSETT, JAMES K	218 PRATT RD	U07-004
00742	001	ANDRUSKIEWICZ, PAMELA	230 PRATT RD	U07-005
00556	001	GRAY-HAGAR, KRISTI	PRATT RD	U07-006
00375	001	DUFFY, PARSONSFIELD	238 PRATT RD	U07-007
00702	001	JAYES, ROBERT E	8 JAYES LN	U07-008
01399	001	SIDEHILL FARM TRUST, THE	250 PRATT RD	U07-009
00966	001	MORAN, JOHN E	6 MORAN LN	U07-011
00967	001	MORAN, WILLIAM J	7 MORAN LN	U07-012
00965	001	MORAN, FRED G	264 PRATT RD	U07-013
00559	001	GREENE, BARBARA A	PRATT RD	U07-014
01143	001	REED, RON N	268 PRATT RD	U07-015
01139	001	REED, RONALD N	PRATT RD	U07-016
00061	001	CHURCH, JEDIDIAH C	12 HIDDEN LN	U07-017
00598	001	HARDING, LYNN H & NORMAN	11 HIDDEN LN	U07-018
01486	001	BASSETT, BENJAMIN A	4 SUMNER LN	U07-019
00737	001	BASSETT, DONNA F	8 SUMNER LN	U07-020
01487	001	BASSETT, BENJAMIN A	12 SUMNER LN	U07-021
00597	001	HANSON, JOHN E JR	24 SUMNER LN	U07-022