

Conductor - Trumpet 1

Tumbling Tumbleweeds

Arranged by Mike Barone, A.S.C.A.P.

JAZZ IN 4

24

25 26 27 28

29 30 31 32

33 34 35 36

37 38 39 40

8

49 50 51 52

53 54 55

14

57 71 72

15

73 88 89 90

91 92 93 94

95 96 97 98

15

113 114 115 116

117 118 119 120

121 122 123 124

125 126 127 129

2 15

144 145 146 147

148 149 150

151 152 153 154

15

169 170 171 172

mp

173 174 175 176

177 178 179 180

Cresc.

3

183 184 185 186

187 188 189 190

191 192 193 194

195 196 197 198

199 200 201

7

208 209 210 211

Alto Sax 1

Tumbling Tumbleweeds

Arranged by Mike Barone, A.S.C.A.P.

JAZZ IN 4

3

33 36 37 38

39 40 41 42

43 44 45 46

47 48 49 50

51 52 53 54

55 56 57

8

65 66 67 68 69

11

70 71 72 73

84 85 86 87 88

89 90 91 92

mf

Chords: D^{MA9} B^{Mi7} 2

147 148 149

Chords: F#^{Mi7} B⁹ E^{Mi7} A⁹ G^{MA9} A^{Mi7} D⁹

151 152 153 154

Chords: G^{MA9} G#^{Mi7} C#⁹ F#^{MA9} G#^{Mi7} C#⁹

155 156 157 158

Chords: F#^{MA9} F7^{(-9) (+5)} E^{Mi7} A⁹

159 160 161 162

Chords: F#^{Mi7} B⁹ E^{Mi7} A7⁽⁻⁹⁾

163 164 165 166

Chords: D^{MA9} A^{Mi7} D⁹ G^{MA9} 3

167 168 169 170

173 *m₂*

173 174 175 176

177 *Cresc.*

177 178 179 180

181 182 183 184

185 186 187 188

Alto Sax 2

Tumbling Tumbleweeds

Arranged by Mike Barone, A.S.C.A.P.

JAZZ IN 4

169 *mp*

173

177 *Cresc.*

181

185

189

193

197

201

205

209

211

215

255 256 257 258

259 260 261 262

263 264 265 266 267

SMOOTH

Tenor Sax 1

Tumbling Tumbleweeds

Arranged by Mike Barone, A.S.C.A.P.

(JAZZ IN 4)

1 *mp* 2 3 4

5 6 7 8

9 10 11 12

13 14 15 16

17 *mp* 18 19 20

21 22 23 24

25 26 27 28

29 30 31 32

3

33 36 37 38

39 40 41 42

mf

43 44 45 46

47 48 49 50

51 52 53 54

55 56 57

8

65 66 67 68 69

mf

70 71 72 73

11

84 85 86 87 88

89 90 91 92

255 256 257 258

259 260 261 262

263 264 265 266 267

SMOOTH

Tenor Sax 2

Tumbling Tumbleweeds

Arranged by Mike Barone, A.S.C.A.P.

JAZZ IN 4

255 256 257 258

259 260 261 262

263 264 265 266 267

SMOOTH

Baritone Sax

Tumbling Tumbleweeds

Arranged by Mike Barone, A.S.C.A.P.

JAZZ IN 4

mp

2 3 4

5 6 7 8

9 10 11 12

13 14 15 16

17 18 19 20

mf

21 22 23 24

25 26 27 28

29 30 31 32

33 GRAD. CRESC. 34 35 36

37 38 39 40

41 42 mp 43 44

45 46 47 48

49 50 51 52

53 54 55 56

57 10

67 mf 68 69 70

71 72 73 84 10

85 86 87 88

89 90 91 92

93 94 95 96

97 98 109 110

111 112 113 114

115 116 117 118

119 120 121 122

123 124 125 126

127 129

143 144 145 146

147 148 149 150

15

151 152 153 154

169 *mp* 170 171 172

173 174 175 176

177 *Crese.* 178 179 180

181 182 183 184

185 186 187 188

189 190 191 192

193 194 195 196

197 198 199 200

7

201 208 209 210

211 212 213 214

215 216 217 218

219 220 221 222

223

227 228 229 230

231 232 233 234

235 236 237 238

239 240 241 242

243 244 245 246

247 248 249 250

251 252 253 254

255 256 257 258

259 260 261 262

263 264 265 266 267

SMOOTH

Trumpet 1

Tumbling Tumbleweeds

Arranged by Mike Barone, A.S.C.A.P.

JAZZ IN 4

24

25 26 27 28

29 30 31 32

33 34 35 36

37 38 39 40

8

49 50 51 52

53 54 55

Tumbling Tumbleweeds

Trumpet 1

Tumbling Tumbleweeds

Trumpet 1

Trumpet 2

Tumbling Tumbleweeds

Arranged by Mike Barone, A.S.C.A.P.

JAZZ IN 4

24

25 26 27 28

29 30 31 32

33 34 35 36

37 38 39 40

8

41

49 50 51 52

2

53 54 55

14

57 71 72

15

73 88 89 90

91 92 93 94

95 96 97 98 15

113 114 115 116

117 118 119 120

121 122 123 124

125 126 127 129 2 15

144 145 146 147

148 149 150

15

151 152 153 154

mp

169 170 171 172

173 174 175 176

Cresc. **LEAD** - - -

177 178 179 180

181 182 183 184

185 186 187 188

189 190 191 192

193 194 195 196

197 198 199 200

7

201

Trumpet 3

Tumbling Tumbleweeds

Arranged by Mike Barone, A.S.C.A.P.

JAZZ IN 4

24

25 26 27 28

29 30 31 32

33 34 35 36

37 38 39 40

41 8

49 50 51 52

53 54 55 2

14

57 71 72

15

73 88 89 90

91 92 93 94

95 96 97 98

15

113 114 115 116

117 118 119 120

121 122 123 124

125 126 127

2

12

129 141 142 145

144 145 146 147

Trumpet 4

Tumbling Tumbleweeds

Arranged by Mike Barone, A.S.C.A.P.

JAZZ IN 4

24

8

3 Dmi7 G9 CMA9 Dmi7 G9

53 56 (SOLO) 57 58

59 **CMA9** 60 **C#mi7 F#9** 61 **BMA9** 62 **C#mi7 F#9** 63 **BMA9** 64 **G#mi7**

65 **Ami7** 66 **D9** 67 **Bmi7** 68 **Bbmi9** 69 **Ami7** 70 **B/D7**

71 **GMA9** 72 **CMA9** 73 **Dmi7 G9** 74 **CMA9** 75 **C#mi7 F#9** 76 **C#mi7 F#9**

77 **BMA9** 78 **C#mi7 F#9** 79 **BMA9** 80 **Bb7 (-9) (+5)** 81 **Ami7** 82 **D9**

83 **Bmi7** 84 **Ab9** 85 **Ami7** 86 **Ab/D7** 87 **GMA9** 88 **Emi7**

89 **B**

97 **CMA9** 98 **Dmi7 G9** 99 **CMA9** 100 **C#mi7 F#9**

(SOLO)

101 **BMA9** 102 **C#mi7 F#9** 103 **BMA9** 104 **G#mi7**

105 **Ami7** 106 **D9** 107 **Bmi7** 108 **E7 (+9) (+5)**

109 **Ami9** 110 **D9(+11)** 111 **GMA9** 112 **(END SOLO)**

235 236 237 238

239 240 241

243 259

264 265 266 267

Trombone 1

Tumbling Tumbleweeds

Arranged by Mike Barone, A.S.C.A.P.

JAZZ IN 4

16

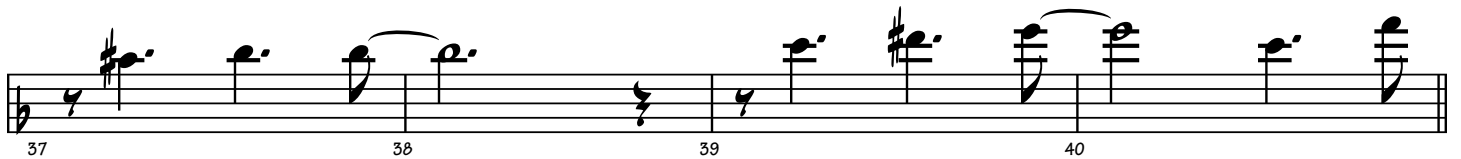
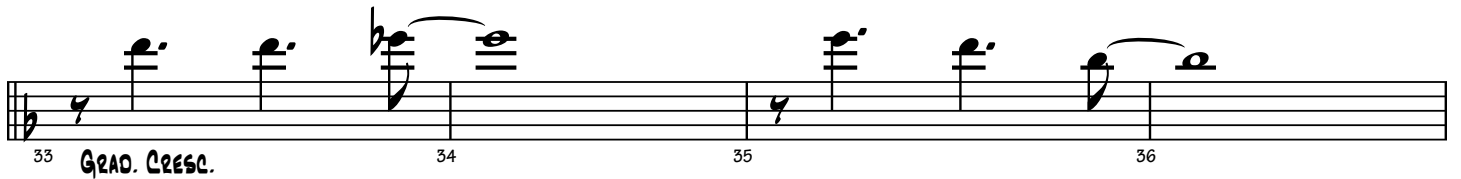
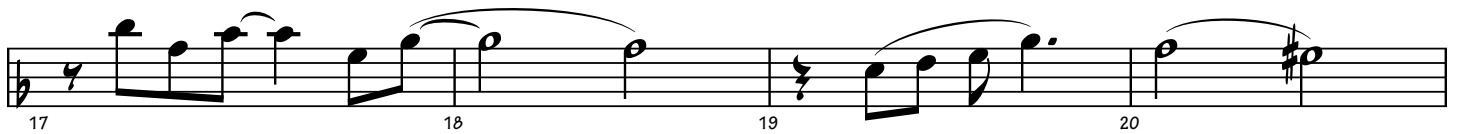
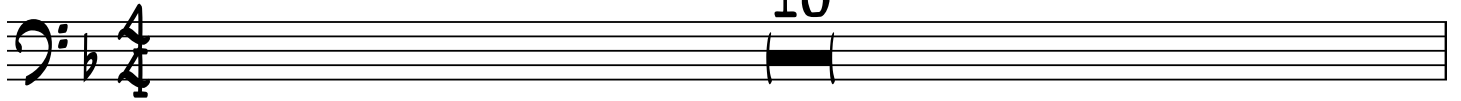

Tumbling Tumbleweeds

Trombone 1

Trombone 2

Tumbling Tumbleweeds

Arranged by Mike Barone, A.S.C.A.P.

JAZZ IN 4

16

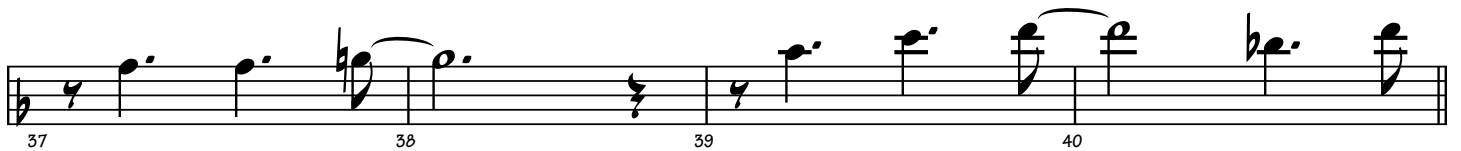
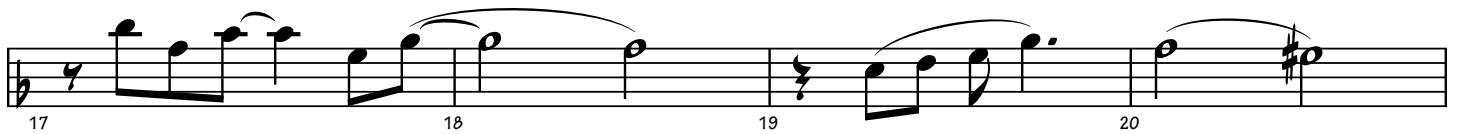
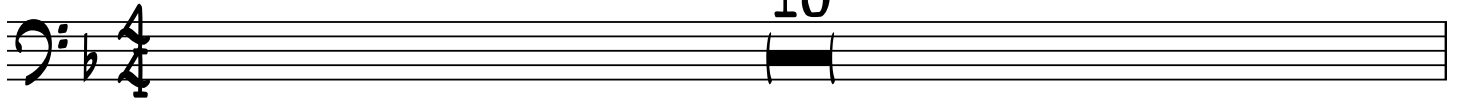

45 46 47 48

49 50 51 52

53 54 55

57

71 72 73

75 76 77 78 79

80 81 82 83 84

87 88 89 90

91 92 93 94

95 96 97 98

Trombone 3

Tumbling Tumbleweeds

Arranged by Mike Barone, A.S.C.A.P.

JAZZ IN 4

16

15

151 152 153 154

169 *mf* 170 171 172

173 174 175 176

177 *Cresc.* 178 179 180

181 182 183 184

185 186 187 188

189 190 191 192

193 194 195 196

197 198 199 200

7

201

Trombone 4

Tumbling Tumbleweeds

Arranged by Mike Barone, A.S.C.A.P.

JAZZ IN 4

16

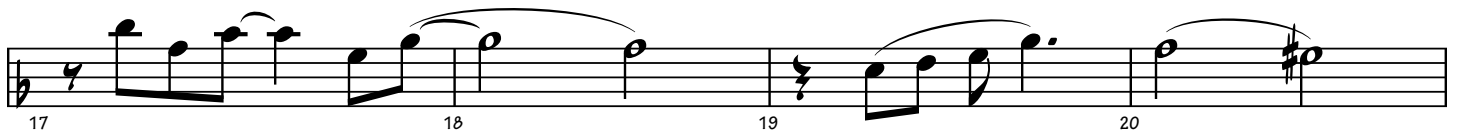
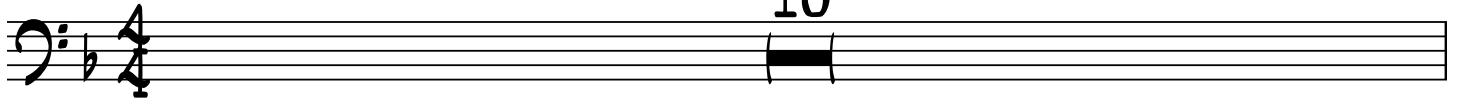

15

151 152 153 154

169 *mp* 170 171 172

173 174 175 176

177 *Cresc.* 178 179 180

181 182 183 184

185 186 187 188

189 190 191 192

193 194 195 196

197 198 199 200

7

201

Piano

Tumbling Tumbleweeds

Arranged by Mike Barone, A.S.C.A.P.

JAZZ IN 4

1 BbmA9 Cm7 F9 BbmA9 Bmi7 E9
2
3
4
5 AMA9 Bmi7 E9 AMA9 F#mi7
6
7
8
9 Gmi7 C9 Ami7 D7 (-9) (+5)
10
11
12
13 Gmi7 C9 FMA9 Cm7 F13
14
15
16
17 BbmA9 Cm7 F9 BbmA9 Bmi7 E9 AMA9 Bmi7 E9
18
19
20
21
22
23 AMA9 AMA9 A9 Gmi7 C9 Ami7 B/D7
24
25
26
27
28
29 Gmi7 C13(-9) FMA9 Dmi7
30
31
32
33 Gmi7 Gb/C7 FMA9 F6 Dmi7
34
35
36
GRAD. CRESC.

37 38 39 40

AMA7/B Bmi7 Bb/E7 Ami7 D9 Gmi7 C13(-9) BbMA9

41 43 44 45 46

2 BbMA9 Bmi7 E9 AMA9 Bmi7 E9

47 48 49 50 51 52

AMA9 AMA9 A9 Gmi7 C9 Ami7 B/D7

53 54 55 56

Cmi9 C13(+9) FMA9 Cmi7 F9

(TPT. SOLO)

57 58 59 60 61 62

BbMA9 Cmi7 F9 BbMA9 Bmi7 E9 AMA9 Bmi7 E9

63 64 65 66 67 68

AMA9 F#mi7 Gmi7 C9 Ami7 Abmi11

69 70 71 72

Gmi9 A/C7 FMA9 Cmi7 B/F7 BbMA9

73 74 75 76

Cmi7 F9 BbMA9 Bmi7 E9

77 78 79 80

AMA9 Bmi7 E9 AMA9 Ab7(-9)(+5)

81 **Gmi7** 82 **C9** 83 **Ami7** 84 **Gb13**

85 **Gmi7** 86 **Gb/C7** 87 **FMA9** 88 **Dmi7** **Ab13**

89 **Gmi7** 90 **C9** **C13** 91 **FMA9** 92 **Dmi7**

93 **Bmi7** 94 **E13** **E9** 95 **Ami7** **D9** 96 **Gmi7** **C9**

97 **BbMA9** **Cmi7** **F9** 98 **BbMA9** 99 **Bmi7** **E9** 100 **AMA9** 101 **Bmi7** **E9** 102 **Bmi7** **E9**

(TPT. SOLO)

103 **AMA9** 104 **F#mi7** 105 **Gmi7** 106 **C13** 107 **Ami7** 108 **D7 (+9)** **(+5)**

109 **Gmi9** 110 **C13(+11)** 111 **FMA9** **Dmi7** 112 **Cmi7** **F13**

113 **Emi7/Bb** **BbMA9** **Cmi7** 114 **F9** 115 **BbMA9** 116 **Bmi7** **E9**

117 **Dmi7/A** **AMA9** **Bmi7** 118 **E9** 119 **AMA9** 120 **Abmi7** **Db13**

121 **Gmi7** 122 **C9** 123 **Ami7** 124 **D9**

(ALTO SOLO)

125 126 127 128

BbMA9 Cmi7 F9 BbMA9 Bmi7 E9 AMA9 Bmi7 E9

129 130 131 132 133 134

AMA9 Ab9(+5) Gmi7 C9 Ami7 D9

135 136 137 138 139 140

Gmi7 C7(-9) FMA9 F/Eb7 Bb/Ab7 Gmi7 C9

141 142 143 144 145 146

FMA9 Dmi7 Bmi7 E9 Ami7 D7(-9) (+5) Gmi7 C9

147 148 149 150 151 152

BbMA9 Cmi7 F9 BbMA9 Bmi7 E9 AMA9 Bmi7 E9

153 154 155 156 157 158

AMA9 Ab7(-9) (+5) Gmi7 C9 Ami7 D9

159 160 161 162 163 164

Gmi7 C7(-9) FMA9 Cmi7 F9

165 166 167 168

DIM. ----- m2

8

169

GMi7 C9 AMi7 D9

177 *Cresc.* 178 179 180

GMi7 Ab9(-5) Db13 GMi7/C Gb13 FMA9 Bmi7(-5) Cmi7 D/F7 BbMA9

181 182 183 184

Cmi7 D/F7 BbMA9 Bmi7 E9

185 186 187 188

AMA9 Bmi7 E9 AMA9 Ab7(+9) Ab7(-9) Ab7(+5) Ab7(+5)

189 190 191 192

GMi7 AMi7 BbMA9 C13 AMi7 Bmi7 CMA9 D13

193 194 195 196

GMi7 C9 FMA9

197 198 199 200

SOLO BREAK

GMi7 C9 FMA9 Dmi7 Bmi7 E9

201 202 203 204 205 206

SOLO

Cresc.

AMi7 D9 GMi7 C7(-9) Cmi7 D/F7 BbMA9 Bmi7 E9

207 208 209 210 211 212

AMA9 Bmi7 E9 AMA9 Ab7(+9) Ab7(-9) Ab7(+5) Ab7(+5)

213 214 215 216

GMi7 AMi7 BbMA9 C13 AMi7 Bmi7 CMA9 D13

217 218 219 220

221 222 223 224 225

BbMA9 Cm7 F9 BbMA9 Bmi7 E9 AMA9 Bmi7 E9

227 228 229 230 231 232

AMA9 AMA9 A9 Gmi7 C9 Ami7 B/D7

233 234 235 236 237 238

Gmi7 C13(-9) FMA9 Cm7 F9

239 240 241 242

BbMA9 Cm7 F9 BbMA9 Bmi7 E9 AMA9 Bmi7 E9

243 244 245 246 247 248

AMA9 F#mi7 Gmi7 C9 Ami7 D7(-9)(+5)

249 250 251 252 253 254

Gmi7 C9 FMA9 Dmi7

255 256 257 258

Gmi7 C9 FMA9 (FILL) D7(+9)(+5)

259 260 261 262

Gmi7 C9 FMA7(-5) (NOODLE)

263 264 265 266 267

Bass

Tumbling Tumbleweeds

Arranged by Mike Barone, A.S.C.A.P.

JAZZ IN 4

Chords: BbMA7, Cm7 F7, BbMA7, Bmi7 E7, AMA7, Bmi7 E7, AMA7, F#mi7, Gmi7, C7, Ami7, D7(+5), Gmi7, C7, FMA7, Cm7 F7, BbMA7, Cm7 F7, BbMA7, Bmi7 E7, AMA7, Bmi7 E7, AMA7, AMA7 A7, Gmi7, C7, Ami7, D7, Gmi7, C7, FMA7, Ami7, D7, Gmi7.

Measure Numbers: 1-6, 7-12, 13-18, 19-24, 25-28, 29-32, 33-36, 37-40.

Annotations: *mp*, *GRAD. CRESC.*

2 $BbMA7$ $Bmi7$ $E7$ $AMA7$ $Bmi7$ $E7$

41 43 $m2$ 44 45 46

$AMA7$ $AMA7$ $A7$ $Gmi7$ $C7$ $Ami7$ $D7$

47 48 49 50 51 52

$Gmi7$ $C7$ $FMA7$ $Cmi7$ $F7$ $BbMA7$ $Cmi7$ $F7$

53 54 55 56 (TPT. SOLO) 57 58

$BbMA7$ $Bmi7$ $E7$ $AMA7$ $Bmi7$ $E7$ $AMA7$ $F#mi7$

59 60 61 62 63 64

$Gmi7$ $C7$ $Ami7$ $Abmi7$ $Gmi7$ $C7$

65 66 67 68 69 70

$FMA7$ $Cmi7$ $F7$ $BbMA7$ $Cmi7$ $F7$ $BbMA7$ $Bmi7$ $E7$

71 72 73 74 75 76

$AMA7$ $Bmi7$ $E7$ $AMA7$ $Ab7(+5)$ $Gmi7$ $C7$

77 78 79 80 81 82

$Ami7$ $Gb7$ $Gmi7$ $C7$ $FMA7$ $Dmi7$ $Ab7$

83 84 85 86 87 88

$Gmi7$ $C7$ $FMA7$ $Dmi7$ $Bmi7$ $E7$

89 90 91 92 93 94

$Cmi7$ $D7$ $Gmi7$ $C7$ $BbMA7$ $Cmi7$ $F7$ $BbMA7$ $Bmi7$ $E7$

95 96 97 (TPT. SOLO) 98 99 100

A^{MA}7
B^{Mi}7 E7
A^{MA}7
F^{#Mi}7
G^{Mi}7
C7

101 102 103 104 105 106

A^{Mi}7
D7(+5)
G^{Mi}7
C7
F^{MA}7 D^{Mi}7
C^{Mi}7 F7

107 108 109 110 111 112

E^{bMi}7/B^b B^{bMA}7
C^{Mi}7 F7
B^{bMA}7
B^{Mi}7 E7
D^{Mi}7/A A^{MA}7
B^{Mi}7 E7

113 114 115 116 117 118

A^{MA}7
A^{bMi}7 D^b7
G^{Mi}7
C7
A^{Mi}7
D7

119 120 121 122 123 124

(ALTO SOLO)

125 126 127 128 *mp*

B^{bMA}7
C^{Mi}7 F7
B^{bMA}7
B^{Mi}7 E7
A^{MA}7
B^{Mi}7 E7

129 130 131 132 133 134

A^{MA}7
A^b7(+5)
G^{Mi}7
C7
A^{Mi}7
D7

135 136 137 138 139 140

G^{Mi}7
C7
F^{MA}7 E^b7
A^b7
G^{Mi}7
C7

141 142 143 144 145 146

F^{MA}7
D^{Mi}7
B^{Mi}7
E7
A^{Mi}7 D7(+5)
G^{Mi}7 C7

147 148 149 150 151 152

B^{bMA}7
C^{Mi}7 F7
B^{bMA}7
B^{Mi}7 E7
A^{MA}7
B^{Mi}7 E7

153 154 155 156 157 158

Ami7 Ab7(+5) Gmi7 C7 Ami7 D7

159 160 161 162 163 164

Gmi7 C7 Fmi7 Cmi7 F7

165 166 167 168 169

Dim. *mf*

170 171 172 173 174

Gmi7 C7

175 176 177 178

Cresc. (IN 4)

Ami7 D7 Gmi7 Ab7(-5)

179 180 181 182 183 184

Bbma7 Cmi7 F7 Bbma7 Bmi7 E7 Ama7 Bmi7 E7

185 186 187 188 189 190

Ama7 Ab7(+5)

191 192 193 194 195

Gmi7

196 197 198 199 200

Gmi7 C7 Fmi7 Dmi7 Bmi7 E7

201 202 203 204 205 206

(IN 4) *Cresc.*

Ami7 D7 Gmi7 C7 Bbma7 Cmi7 F7 Bbma7 Bmi7 E7

207 208 209 210 211 212

AMA7 Bmi7 E7 AMA7 Ab7(+5)

213 214 215 216 217 218

219 220 221 222

(SOLO) F Cmi7 F7

223 224 225 226

BbMA7 Cmi7 F7 BbMA7 Bmi7 E7 AMA7 Bmi7 E7

227 228 229 230 231 232

AMA7 AMA7 A7 Gmi7 C7 Ami7 D7

233 234 235 236 237 238

Gmi7 C7 FMA7 Cmi7 F7 BbMA7 Cmi7 F7

239 240 241 242 243 244

BbMA7 Bmi7 E7 AMA7 Bmi7 E7 AMA7 F#mi7

245 246 247 248 249 250

Gmi7 C7 Ami7 D7(+5) Gmi7 C7

251 252 253 254 255 256

FMA7 Dmi7 Gmi7 C7 FMA7 D7(+5)

257 258 259 260 261 262

Gmi7 C7

263 264 265 266 267

Drums

Tumbling Tumbleweeds

Arranged by Mike Barone, A.S.C.A.P.

(JAZZ IN 4)

1 2 3 4 5 6 7 8 9 10 11 12 13 14 15 16

mp **PLAY 15 MORE BARS**

17 18 19 20 21 22 23 24 25 26 27 28 29 30 31 32

PLAY 15 BARS

33 34 35 36

GRAD. CRESC.

37 38 39 40

(SAXES)

41 42 43 44 45 46 47 48 49 50 51 52 53 54 55 56

mp **PLAY 13 BARS** (TPT. SOLO)

57 58 59 60 61 62 63 64

PLAY 7 MORE BARS

(LEAD IN)

65 66 67 68 69 70 71 72

PLAY 6 BARS

73 74 75 76 77 78 79 80 81 82 83 84 85 86 87 88

PLAY 15 BARS

201 **PLAY 6 MORE BARS** 202 203 204 205 **CRES.** 206 207 208

209 (FILL) 210 (FILL) 211 (FILL) 212 (FILL)

213 214 215 216 (FILL)

217 218 (FILL) 219 220 (FILL)

221 222 223 224 225 (w/BASS) 226

mp

227 228 229 230 231 232 233 234 235 236 237 238 239 240 241 242

PLAY 16 BARS

243 *mp* 244 245 246 247 248 249 250 251 252 253 254 255 256 257 258

PLAY 15 MORE BARS

259 260 261 262 263

PLAY 5 BARS

264 265 266 267

p