Bells

Marching Mavericks 2024 Intro

"Invincible"

by HOLLY KNIGHT and SIMON CLIMIE
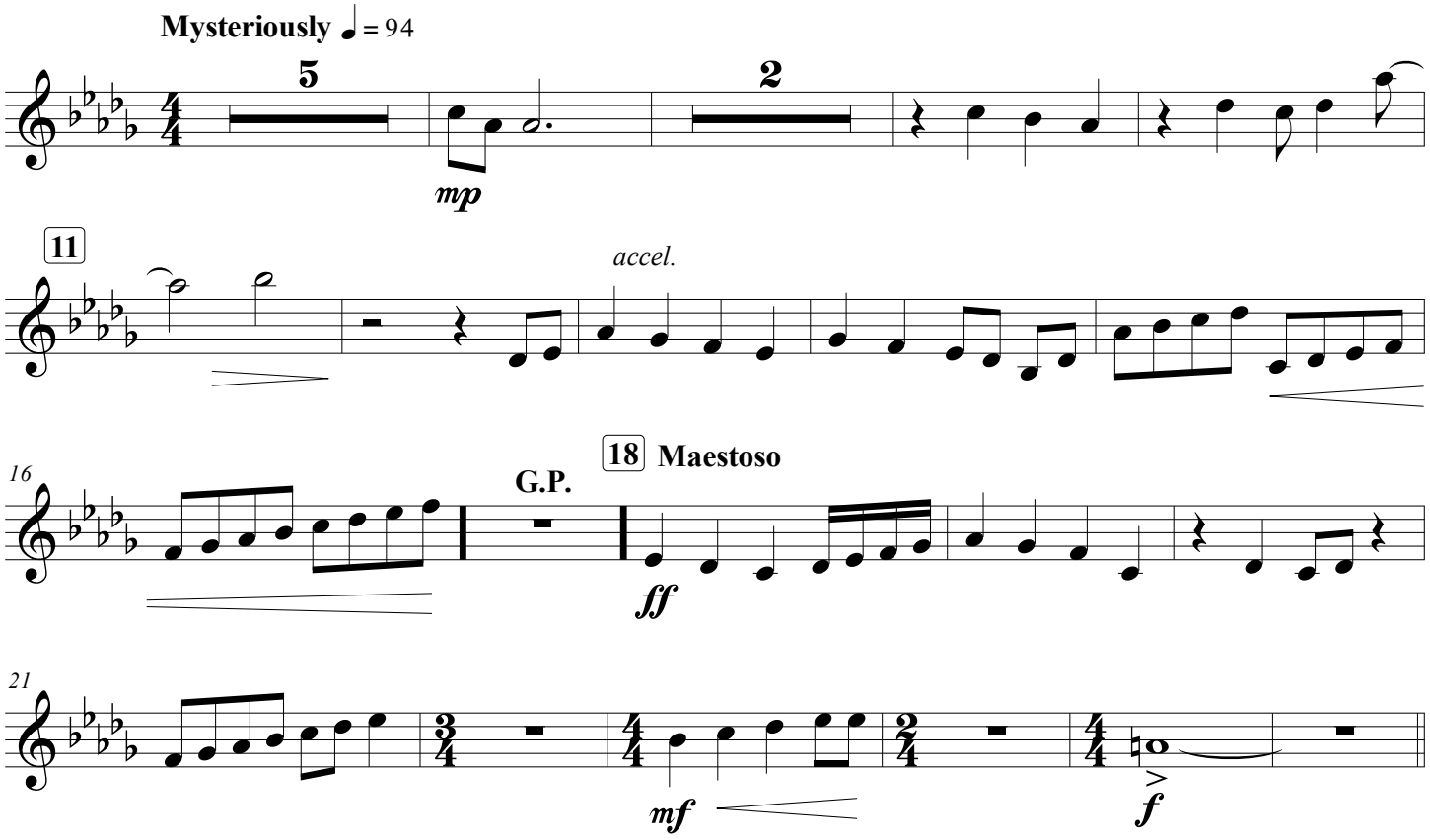
arr. ROB BLANKENSHIP
percussion arr. MATT GOVES