

ALL IN THE  
DETAILS

SECTION  
DRAWING

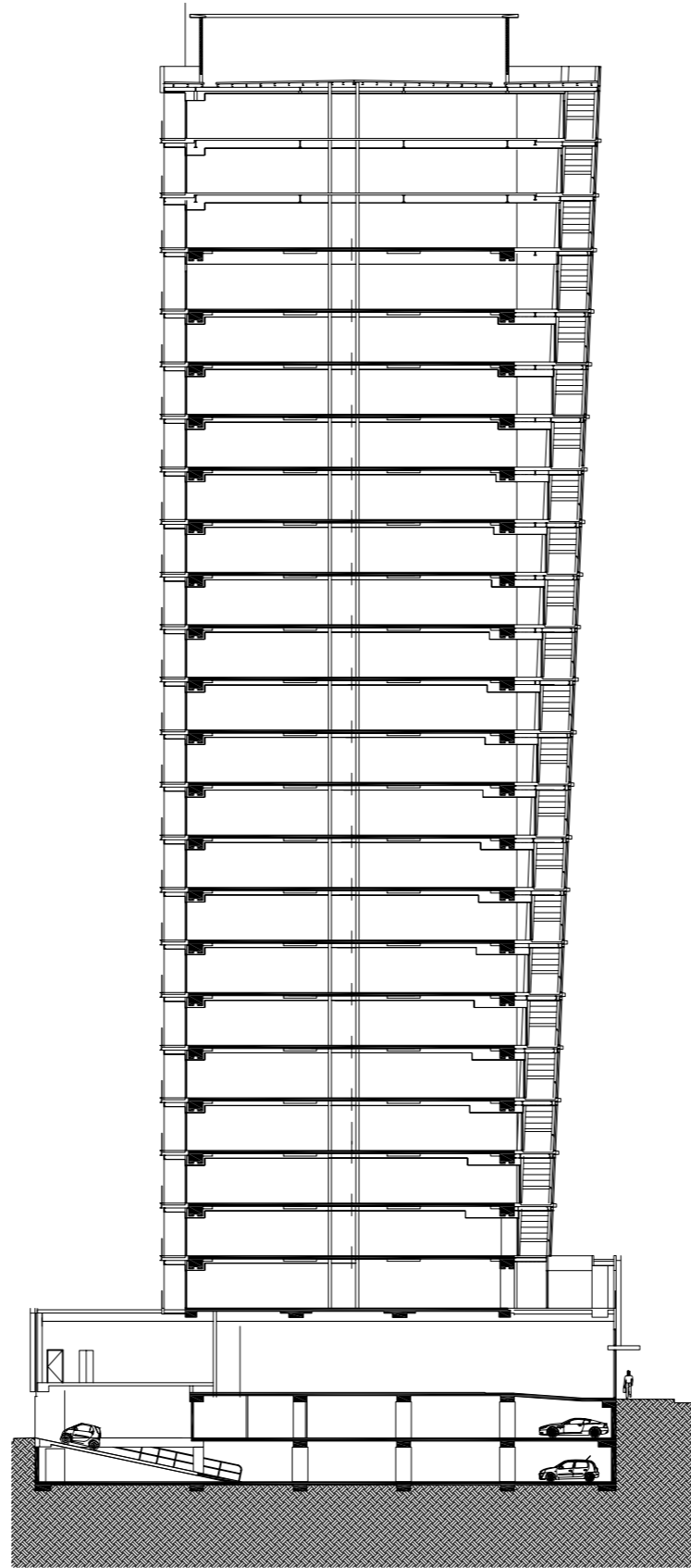

WILLIAM STREET RESIDENCES  
TYPICAL FLOORPLATE  
**BASEMENT**

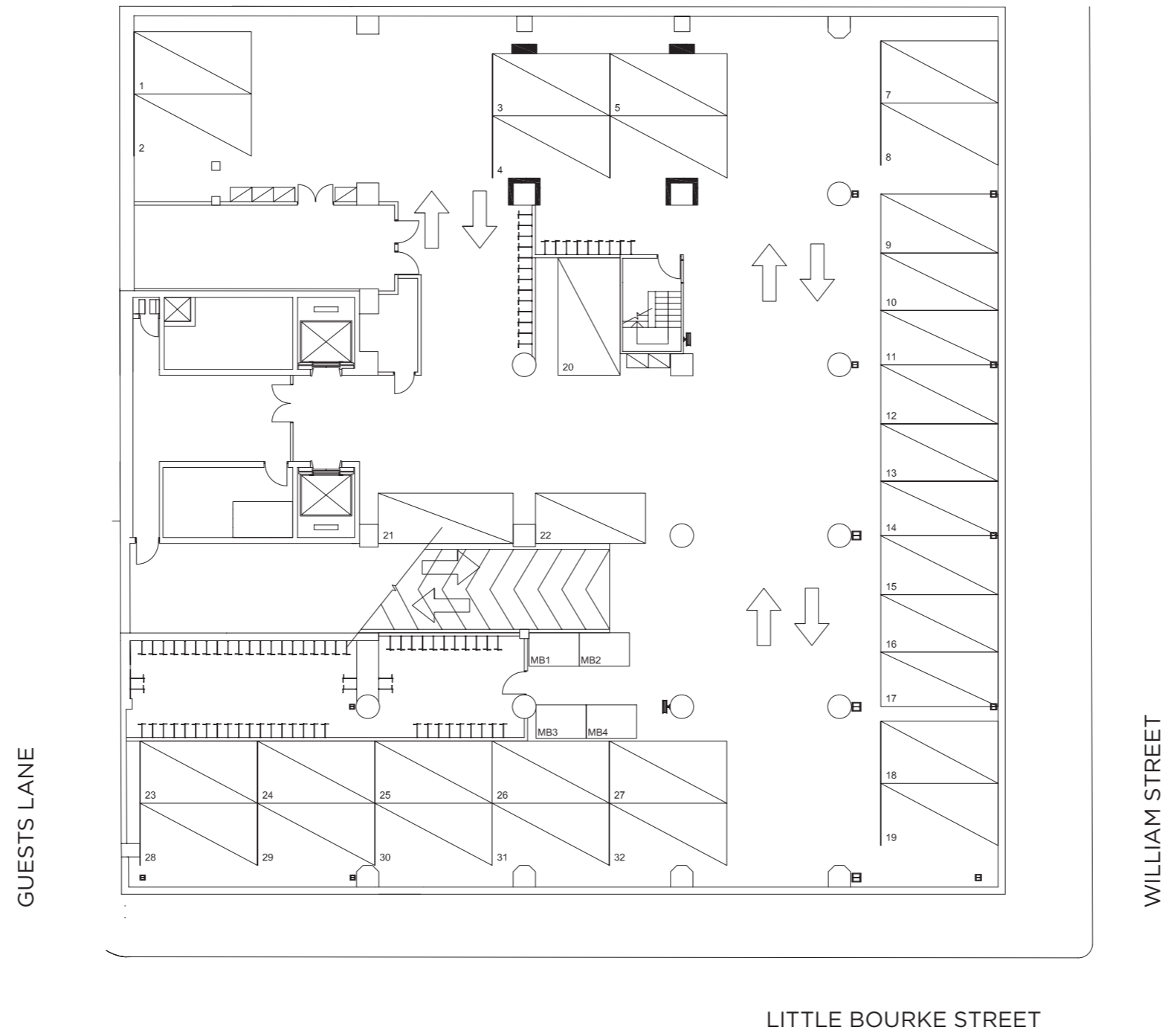

WILLIAM STREET RESIDENCES  
TYPICAL FLOORPLATE  
**LOWER GROUND**

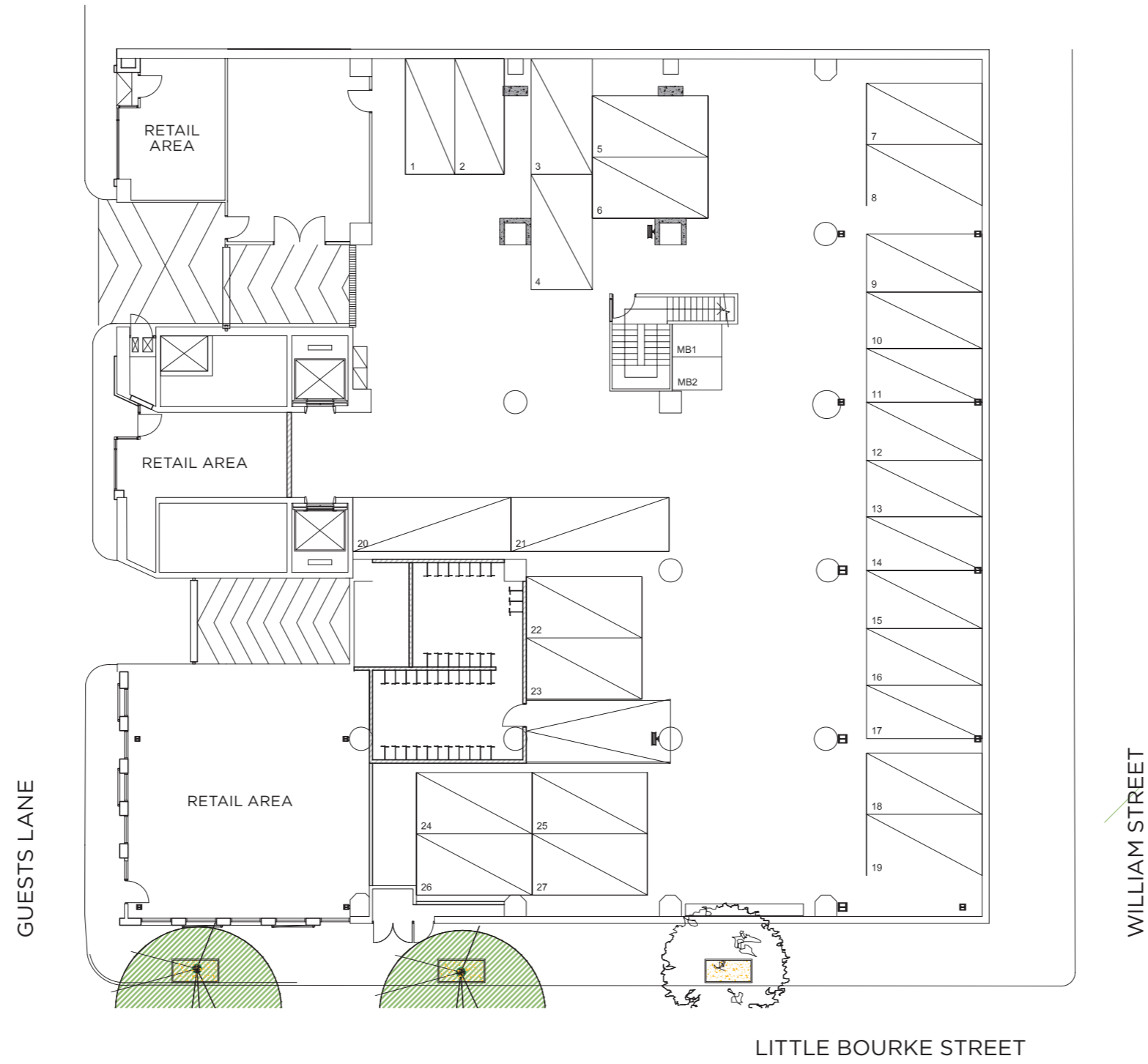

WILLIAM STREET RESIDENCES  
TYPICAL FLOORPLATE  
**GROUND**

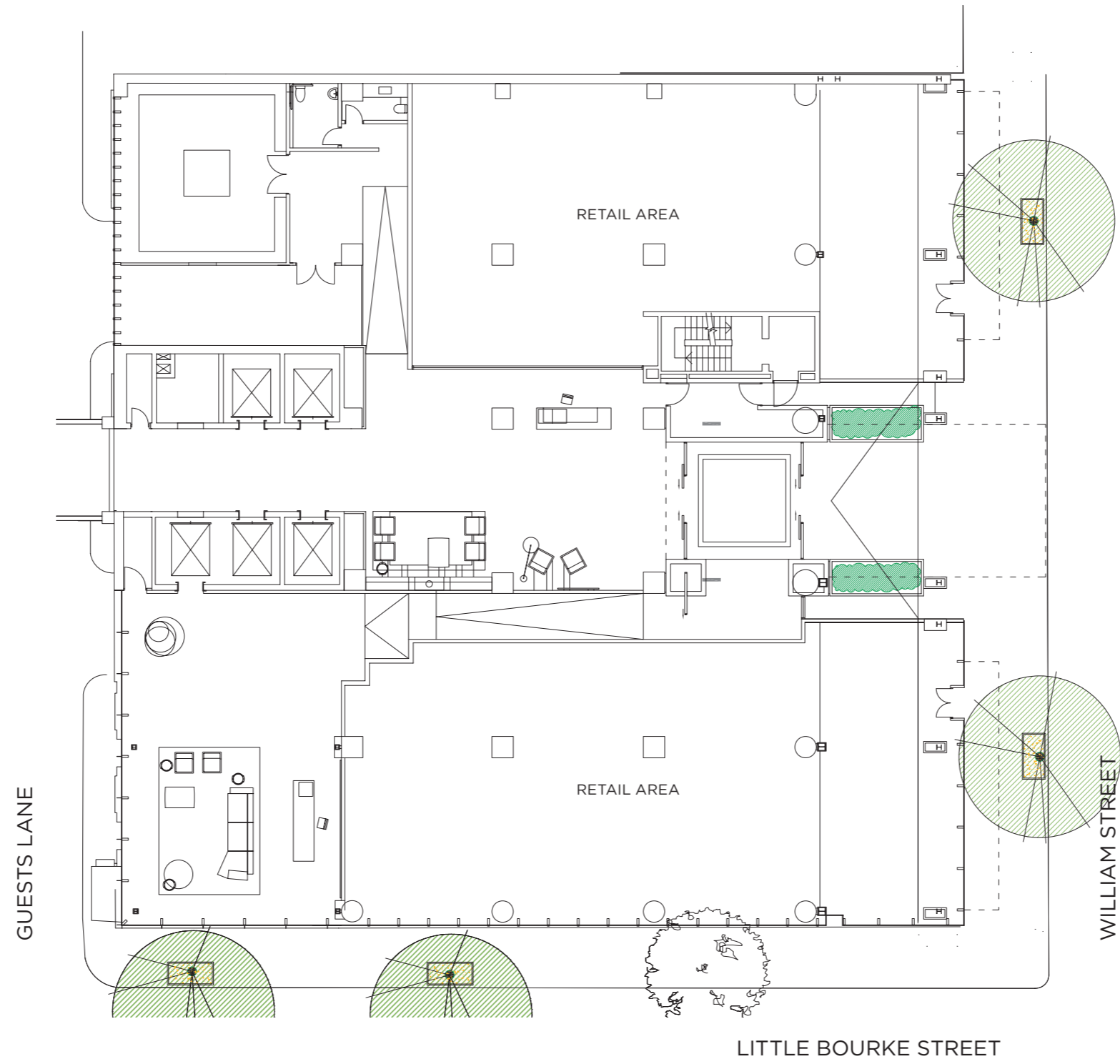

WILLIAM STREET RESIDENCES  
 TYPICAL FLOORPLATE  
**LVL 04-06**

- 1 BEDROOM
- 2 BEDROOM
- 3 BEDROOM



GUESTS LANE

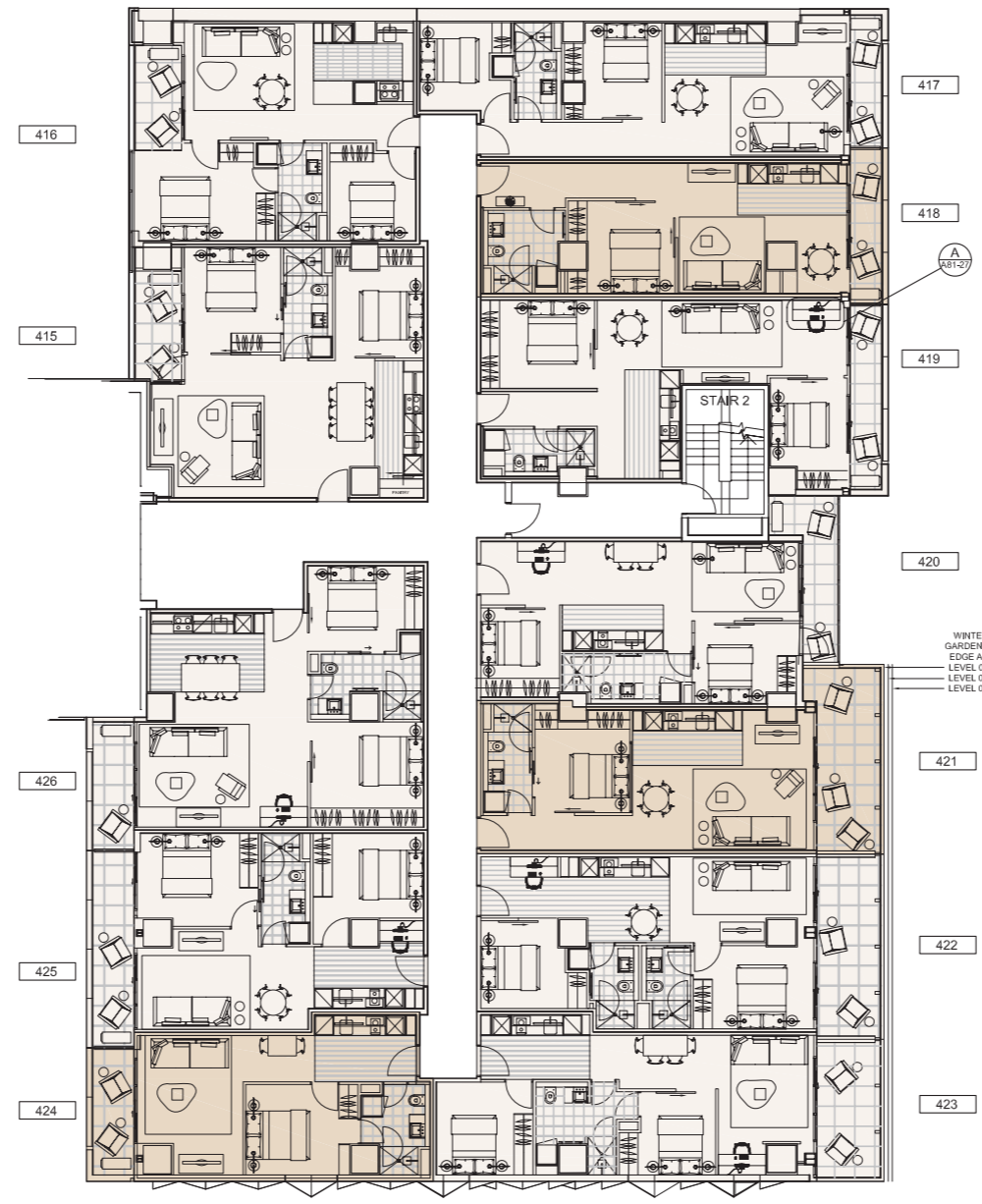

WILLIAM STREET

LITTLE BOURKE STREET

WILLIAM STREET RESIDENCES  
 TYPICAL FLOORPLATE  
**LVL 07-14**

- 1 BEDROOM
- 2 BEDROOM
- 3 BEDROOM



GUESTS LANE

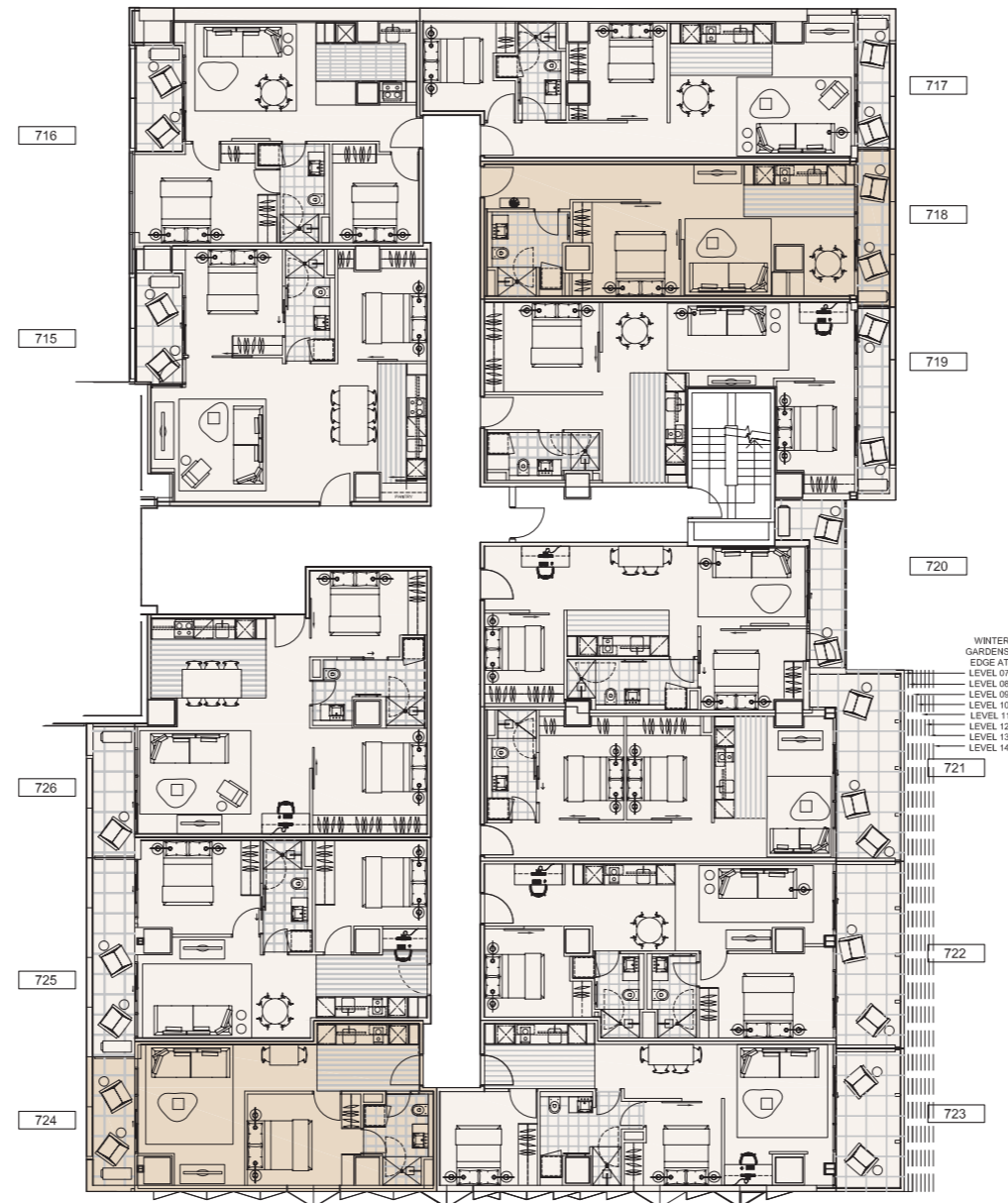

WINTER GARDENS  
 EDGE AT  
 LEVEL 07  
 LEVEL 08  
 LEVEL 09  
 LEVEL 10  
 LEVEL 11  
 LEVEL 12  
 LEVEL 13  
 LEVEL 14

WILLIAM STREET

LITTLE BOURKE STREET

WILLIAM STREET RESIDENCES  
TYPICAL FLOORPLATE  
LVL 15-19

- 1 BEDROOM
- 2 BEDROOM
- 3 BEDROOM



GUESTS LANE

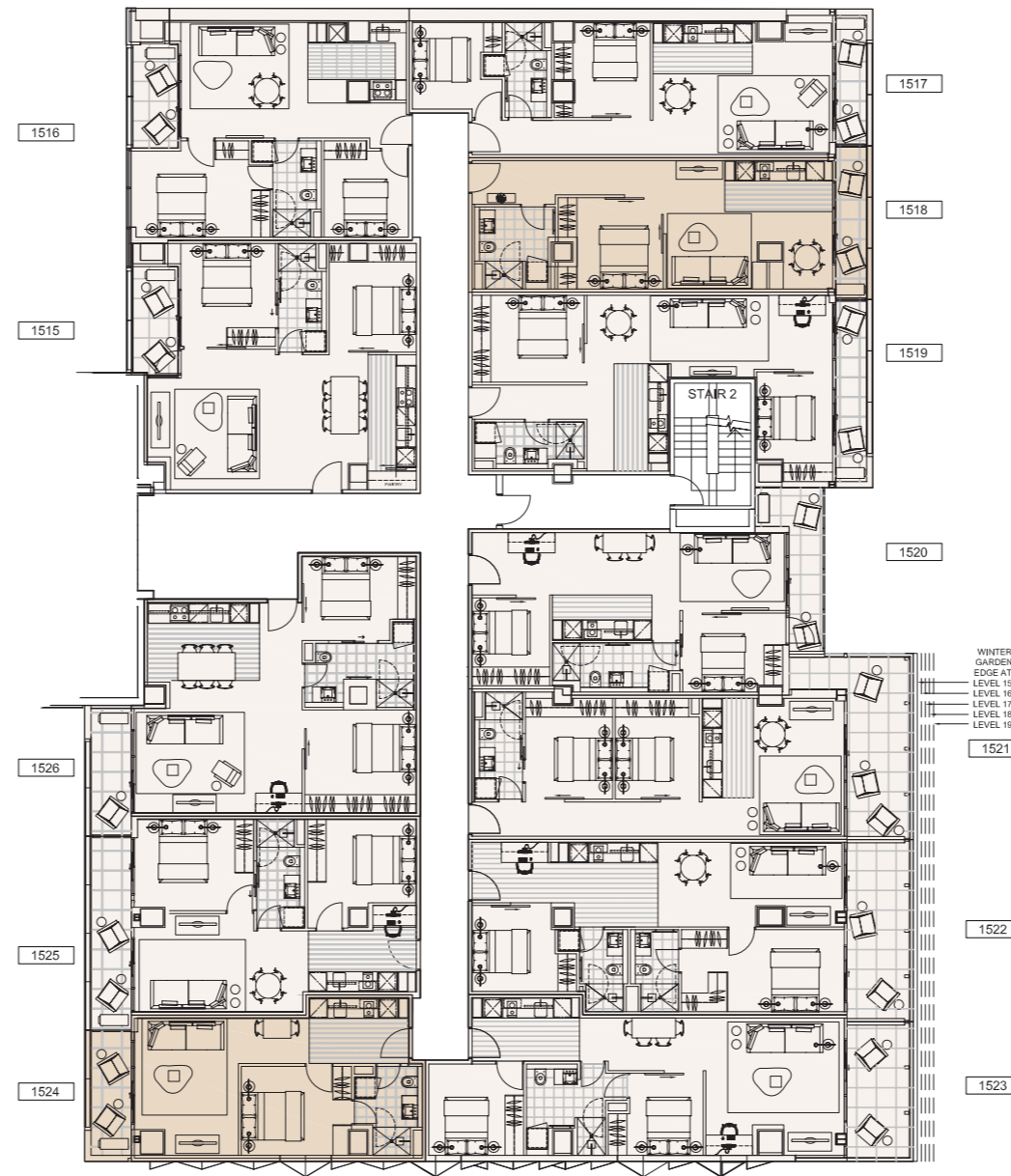

WILLIAM STREET

LITTLE BOURKE STREET



WILLIAM STREET RESIDENCES  
TYPICAL FLOORPLATE  
LVL 20

- 1 BEDROOM
- 2 BEDROOM
- 3 BEDROOM



GUESTS LANE

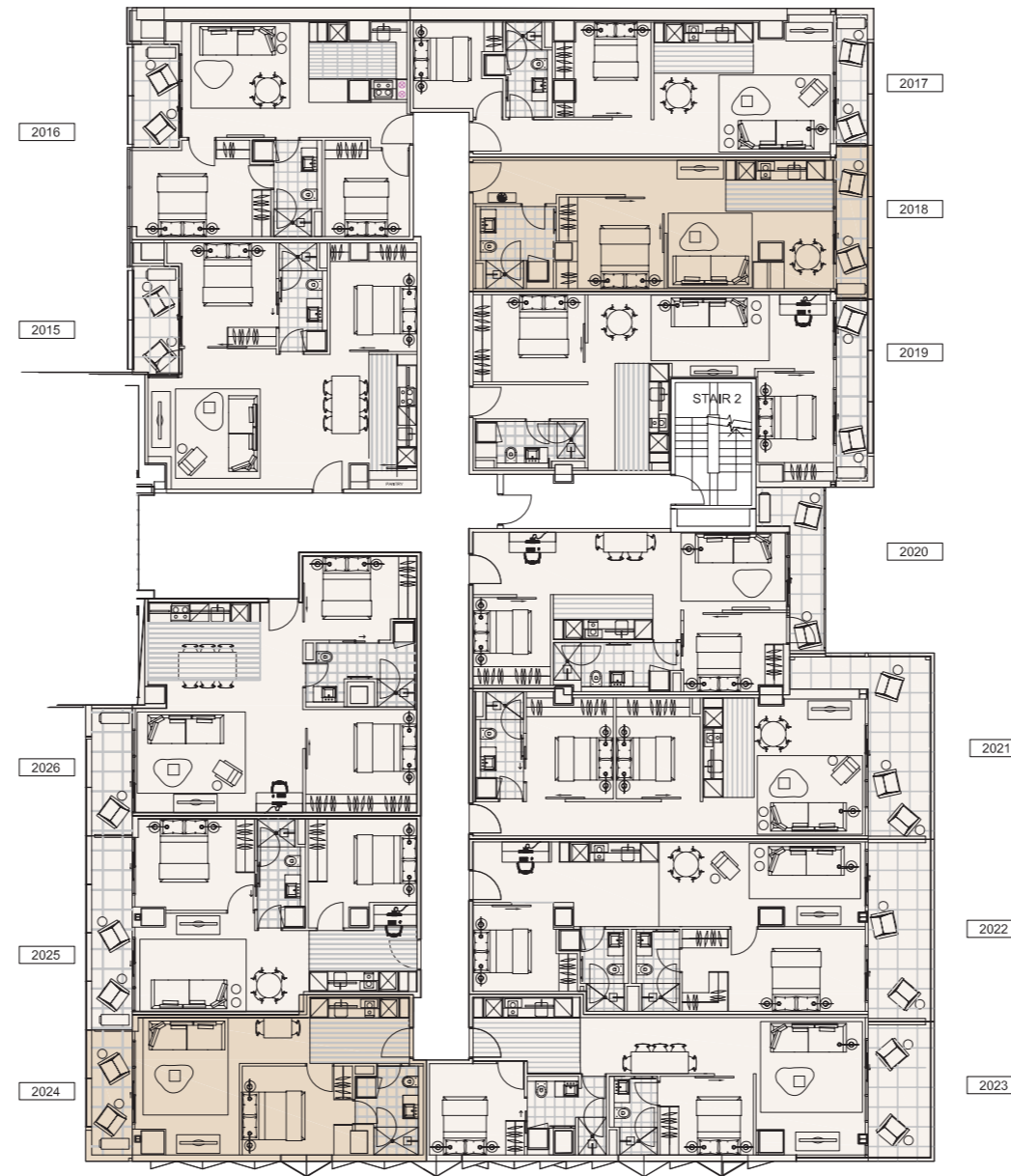

WILLIAM STREET

LITTLE BOURKE STREET

WILLIAM STREET RESIDENCES  
TYPICAL FLOORPLATE  
LVL 21

- 1 BEDROOM
- 2 BEDROOM
- 3 BEDROOM



GUESTS LANE

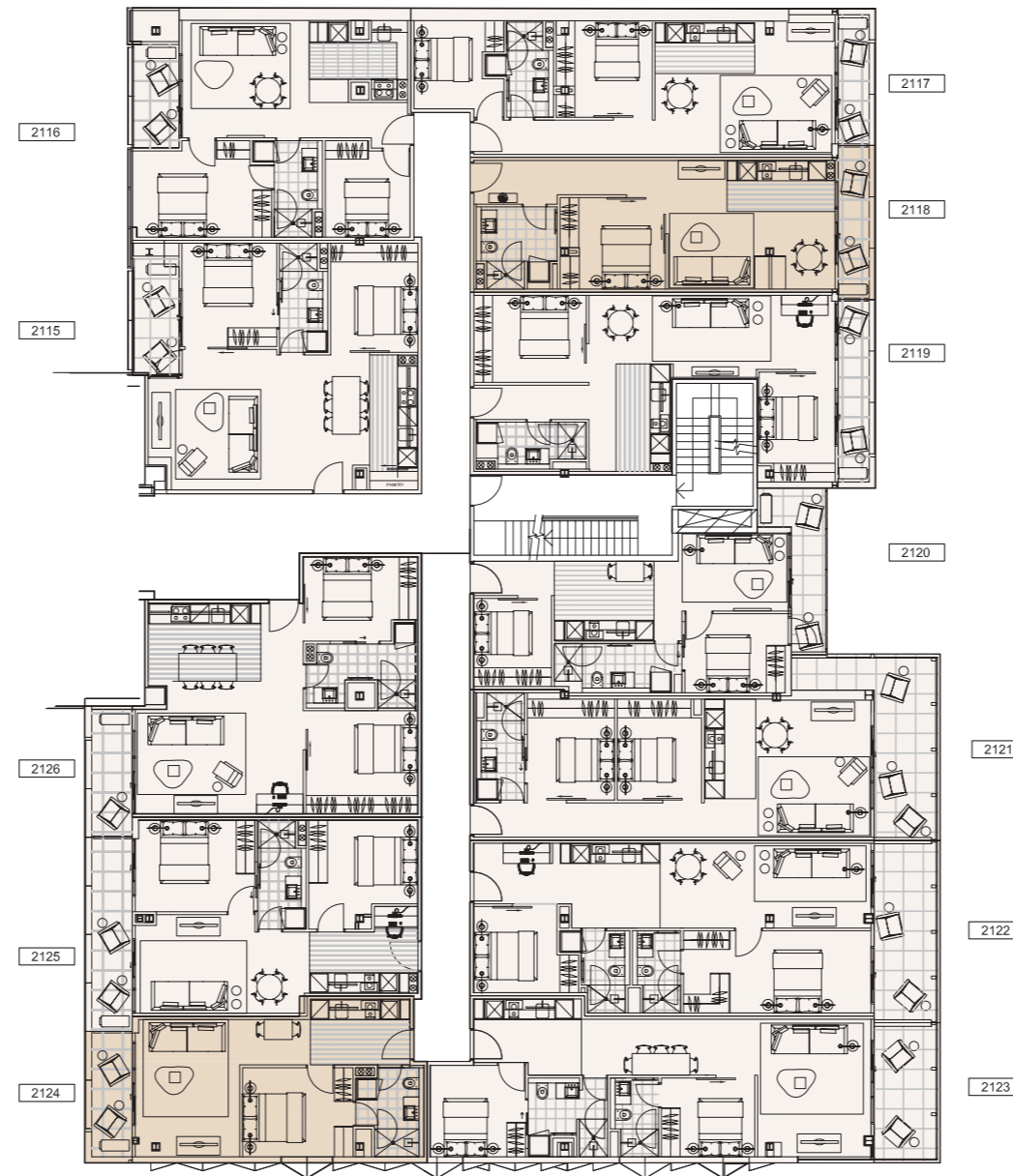

WILLIAM STREET

LITTLE BOURKE STREET

WILLIAM STREET RESIDENCES  
TYPICAL FLOORPLATE  
LVL 22

- 1 BEDROOM
- 2 BEDROOM
- 3 BEDROOM

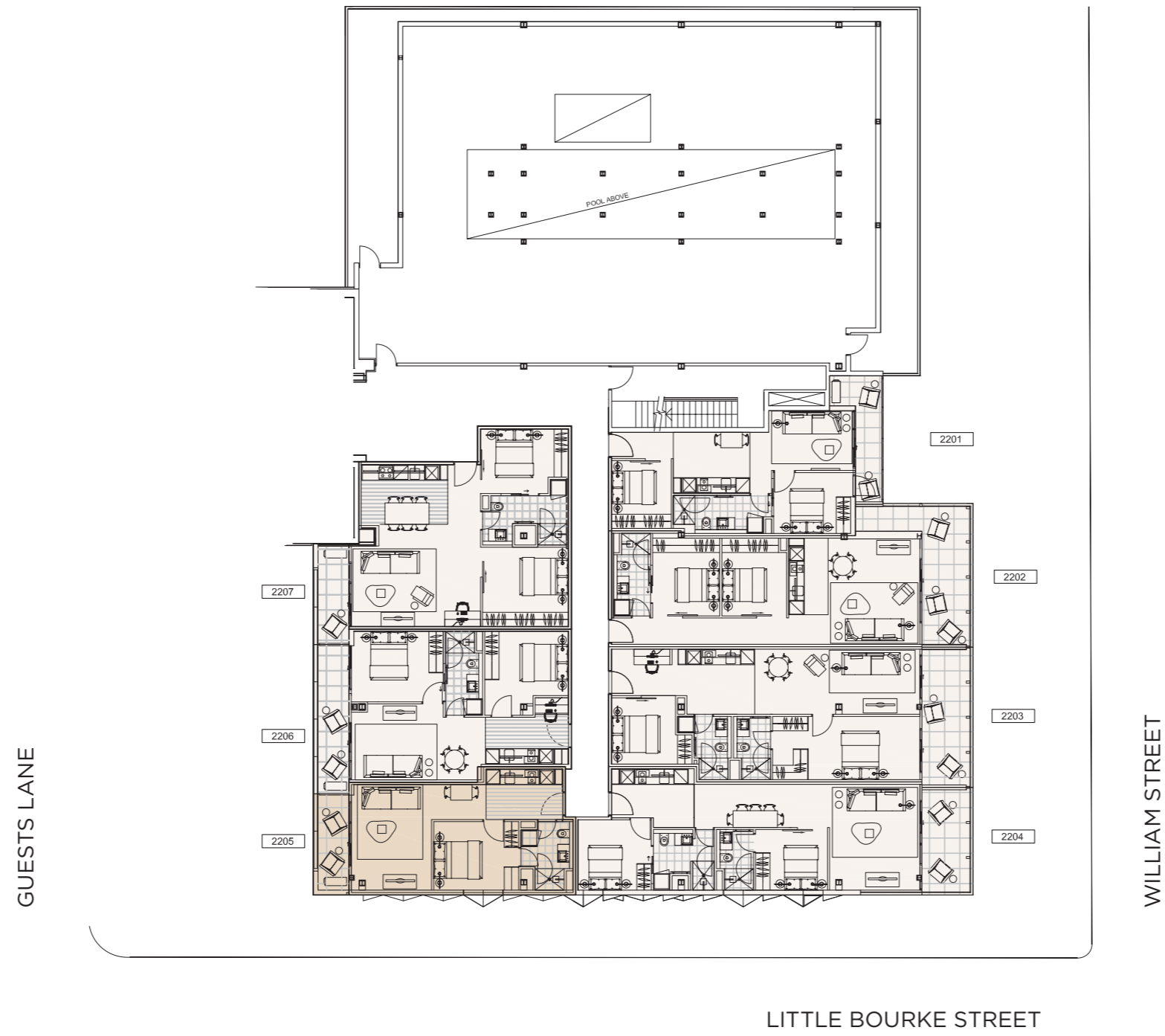

WILLIAM STREET RESIDENCES  
TYPICAL FLOORPLATE  
LVL 23

- 1 BEDROOM
- 2 BEDROOM
- 3 BEDROOM

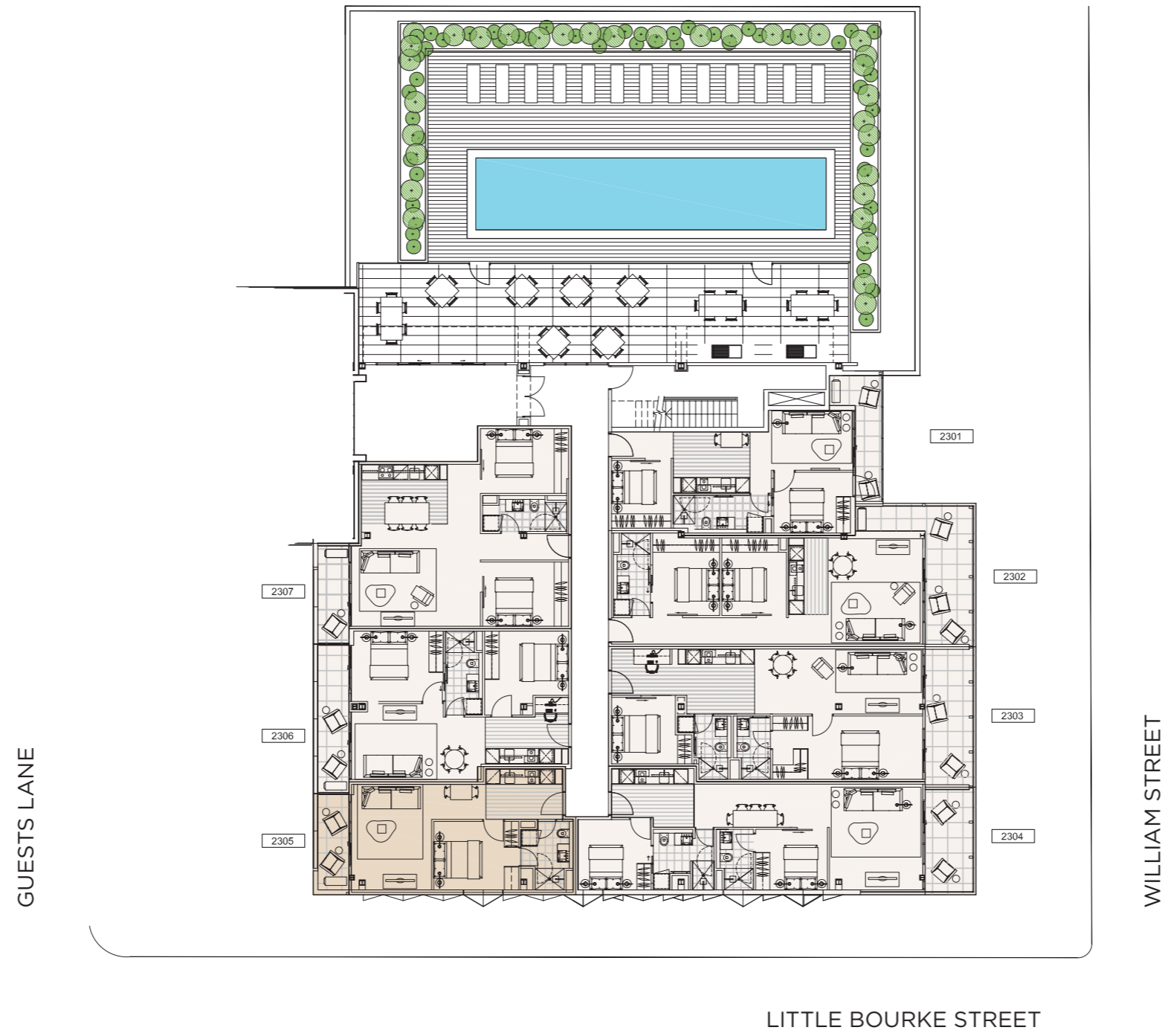

# FLOORPLAN

LVL 04-21

## APT 415-2115

2 BEDROOM  
1 BATHROOM

FLOOR AREA 67.7 SQM

BALCONY AREA 6.3 SQM

TOTAL AREA 74.0 SQM

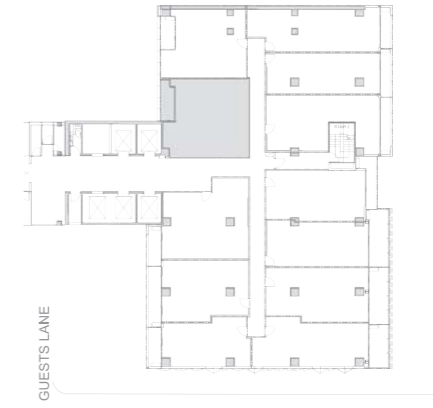
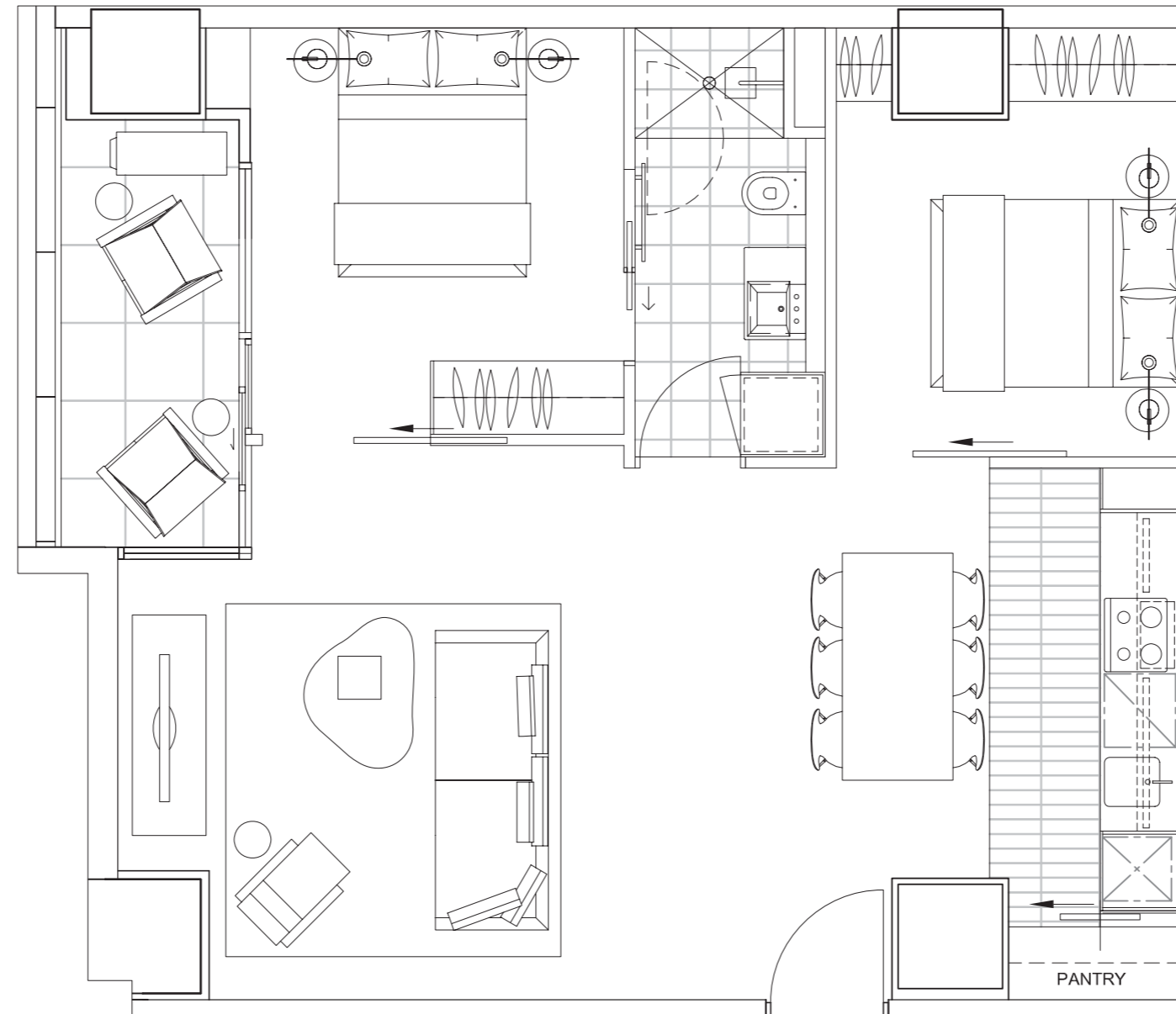

All drawings, layouts and area calculations are indicative only and are subject to approval by relevant authority and alterations due to design development. Areas calculated in accordance with plan method of measurement for residential property. Furniture is indicative for display purposes only.

# FLOORPLAN

LVL 04-21

## APT 416-2116

2 BEDROOM  
1 BATHROOM

FLOOR AREA 60.7 SQM

BALCONY AREA 6.4 SQM

TOTAL AREA 67.1 SQM

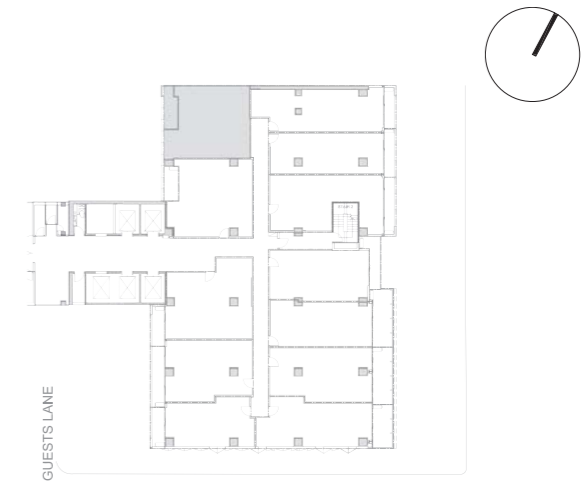
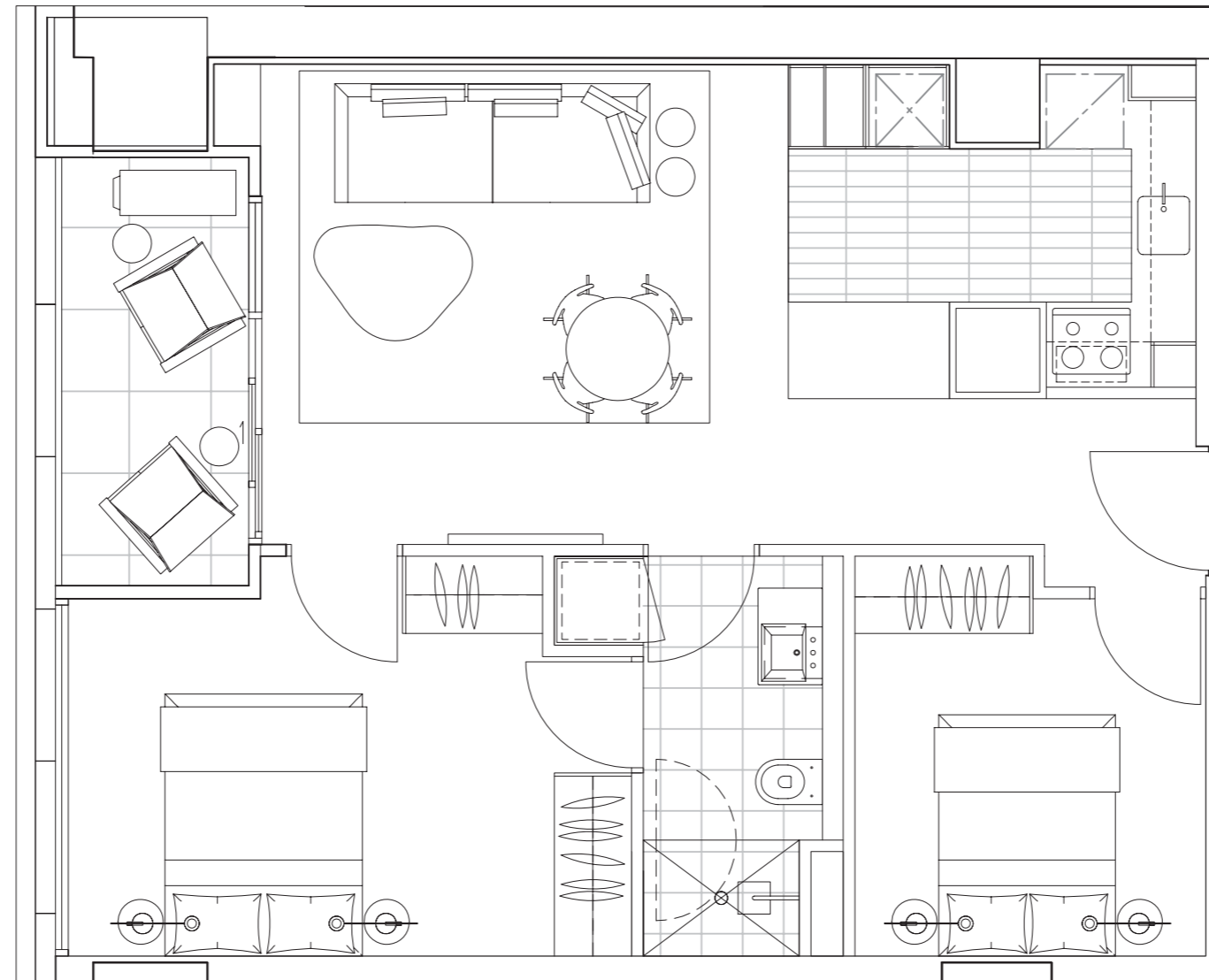

All drawings, layouts and area calculations are indicative only and are subject to approval by relevant authority and alterations due to design development. Areas calculated in accordance with plan method of measurement for residential property. Furniture is indicative for display purposes only.

# FLOORPLAN

LVL 04-21

## APT 417-2117

2 BEDROOM  
1 BATHROOM

FLOOR AREA 63.0 SQM

BALCONY AREA 5.3 SQM

TOTAL AREA 68.3 SQM

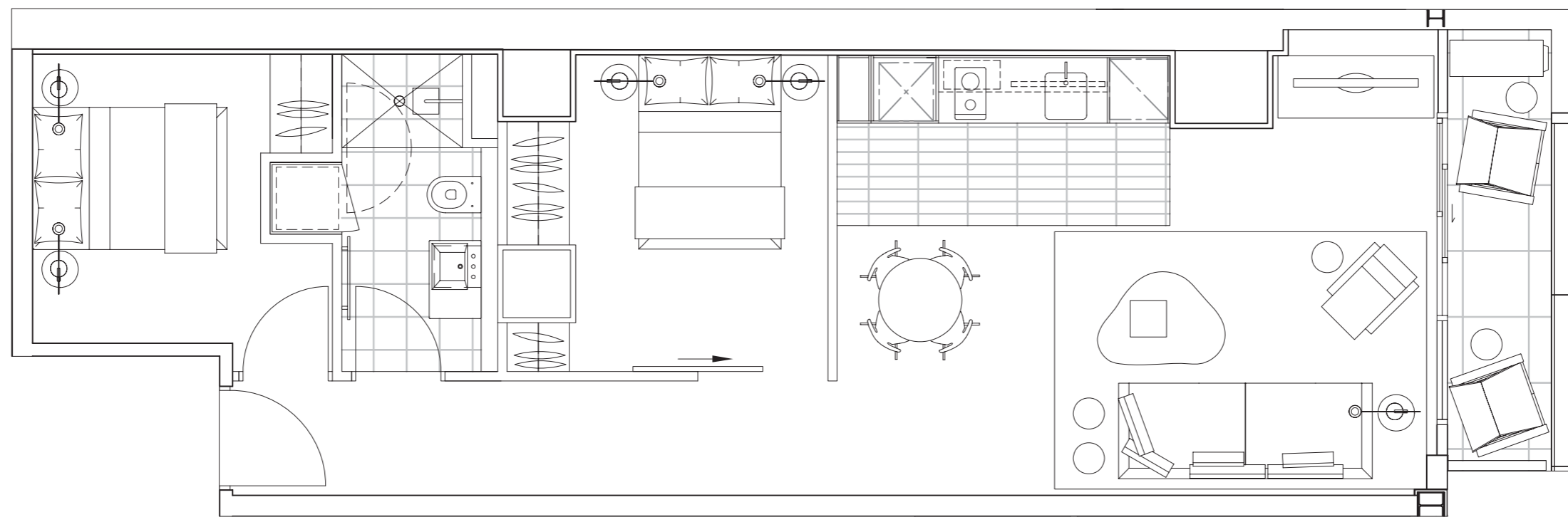
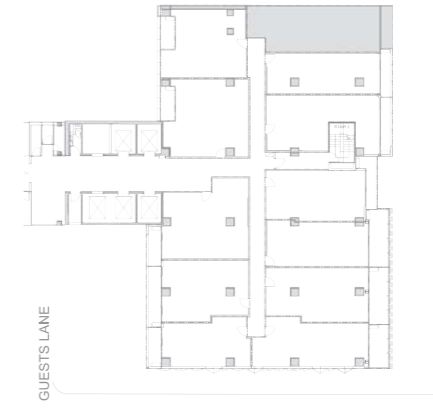

All drawings, layouts and area calculations are indicative only and are subject to approval by relevant authority and alterations due to design development. Areas calculated in accordance with plan method of measurement for residential property. Furniture is indicative for display purposes only.

# FLOORPLAN

LVL 04-21

## APT 418-2118

1 BEDROOM  
1 BATHROOM

FLOOR AREA 51.1 SQM

BALCONY AREA 5.9 SQM

TOTAL AREA 57.0 SQM

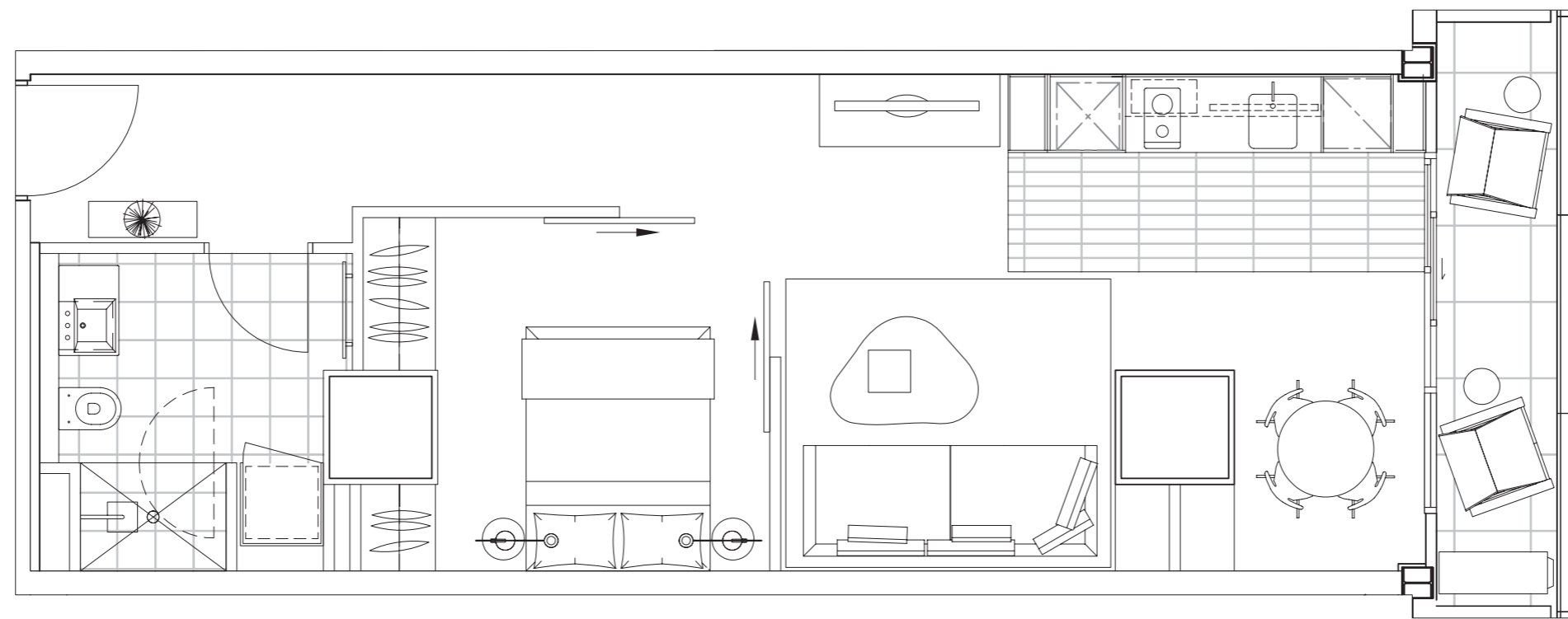
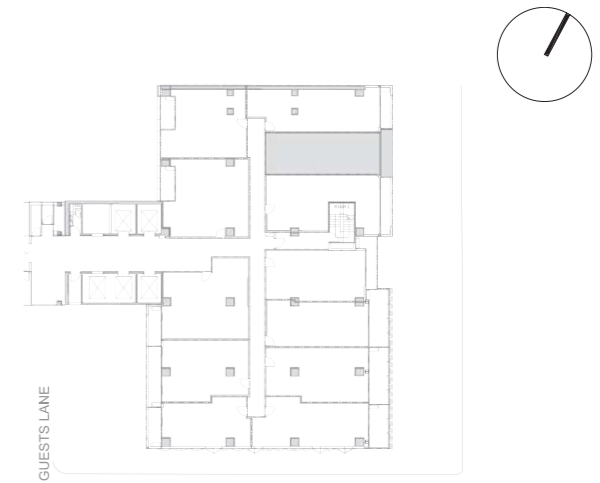

All drawings, layouts and area calculations are indicative only and are subject to approval by relevant authority and alterations due to design development. Areas calculated in accordance with plan method of measurement for residential property. Furniture is indicative for display purposes only.



# FLOORPLAN

LVL 04-20

## APT 419-2019

2 BEDROOM  
1 STUDY  
1 BATHROOM

FLOOR AREA 62.1 SQM

BALCONY AREA 7.3 SQM

TOTAL AREA 69.4 SQM

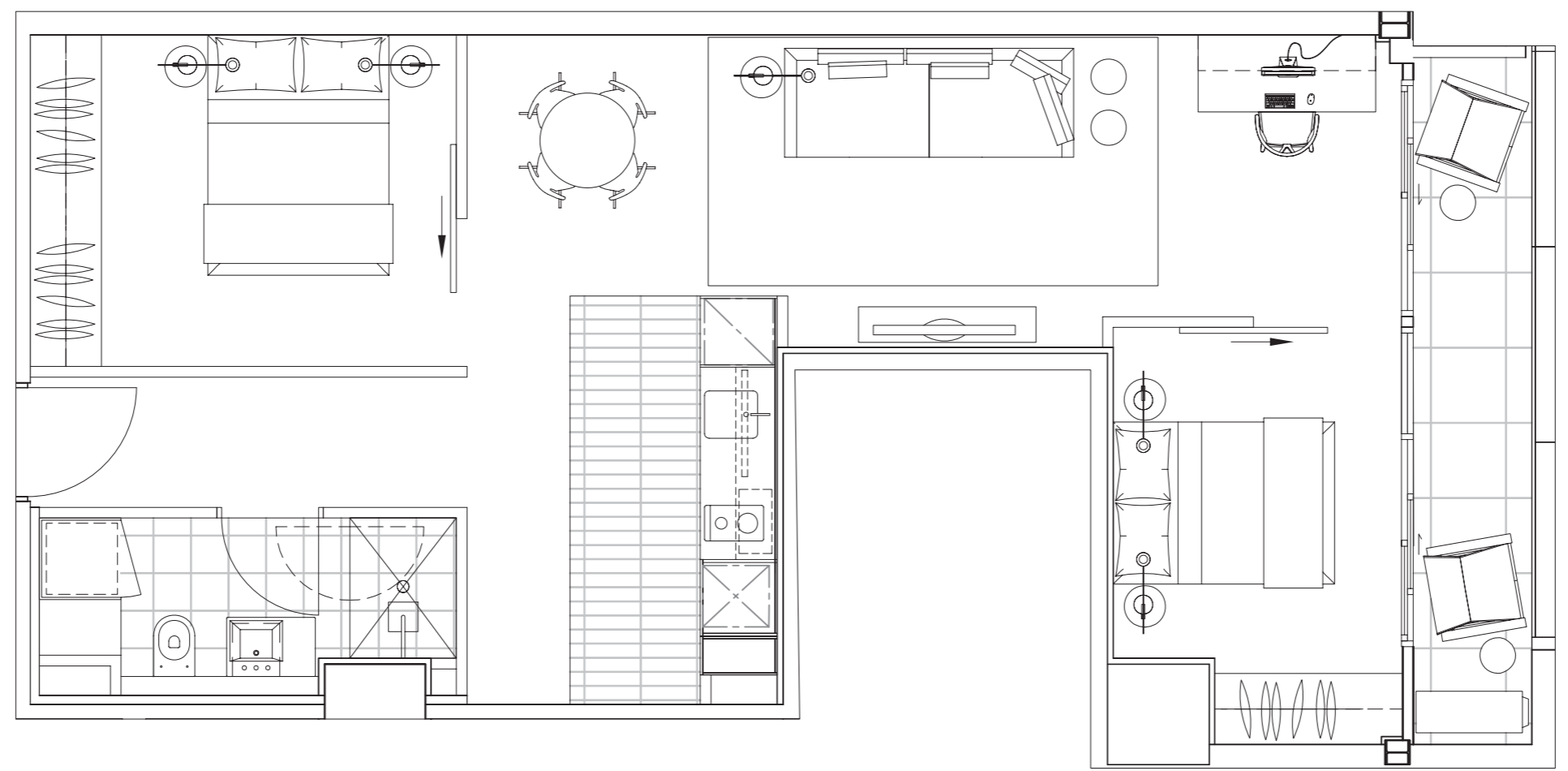
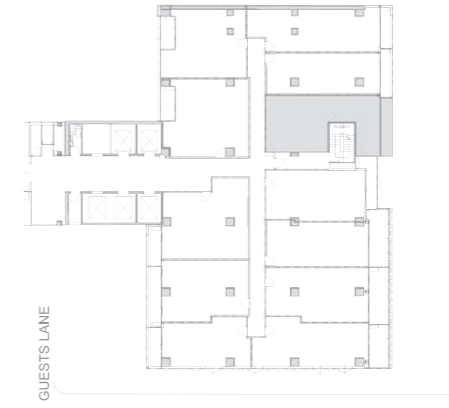

All drawings, layouts and area calculations are indicative only and are subject to approval by relevant authority and alterations due to design development. Areas calculated in accordance with plan method of measurement for residential property. Furniture is indicative for display purposes only.

# FLOORPLAN

LVL 04-20

## APT 420-2020

2 BEDROOM  
1 STUDY  
1 BATHROOM

FLOOR AREA 54.3 SQM

BALCONY AREA 7.5 SQM

TOTAL AREA 61.8 SQM

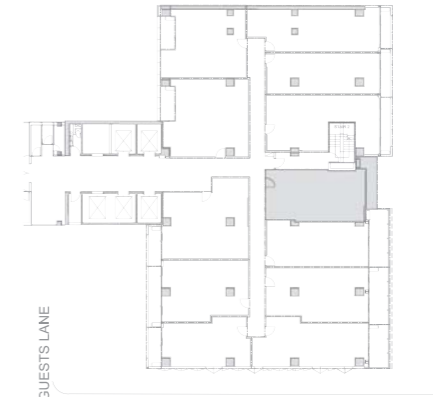
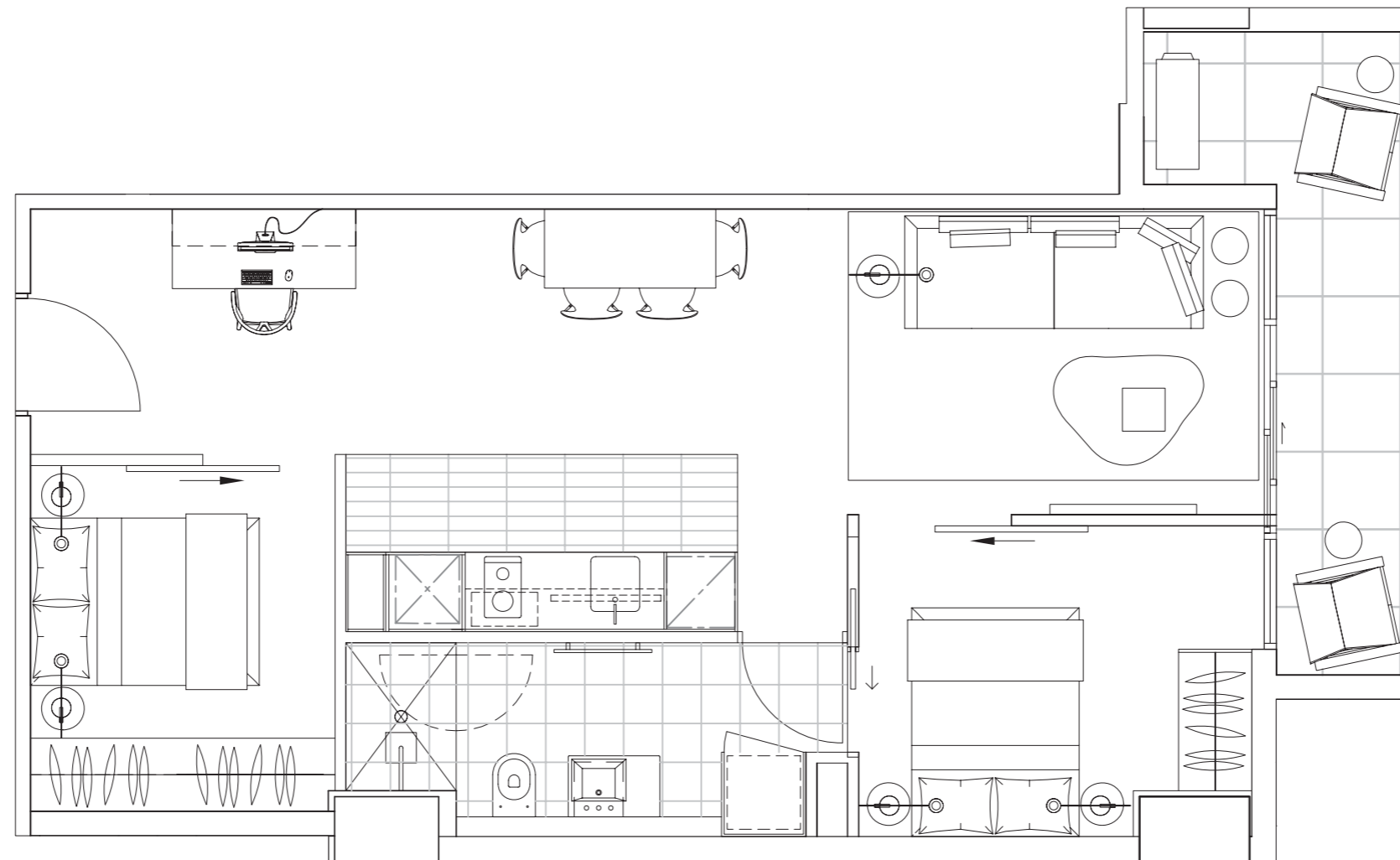

All drawings, layouts and area calculations are indicative only and are subject to approval by relevant authority and alterations due to design development. Areas calculated in accordance with plan method of measurement for residential property. Furniture is indicative for display purposes only.

# FLOORPLAN

LVL 04-06

## APT 421-621

1 BEDROOM  
1 BATHROOM

FLOOR AREA 50.5-51.8 SQM

WINTER GARDEN AREA  
13.2-13.6 SQM

TOTAL AREA 63.0-65.4 SQM

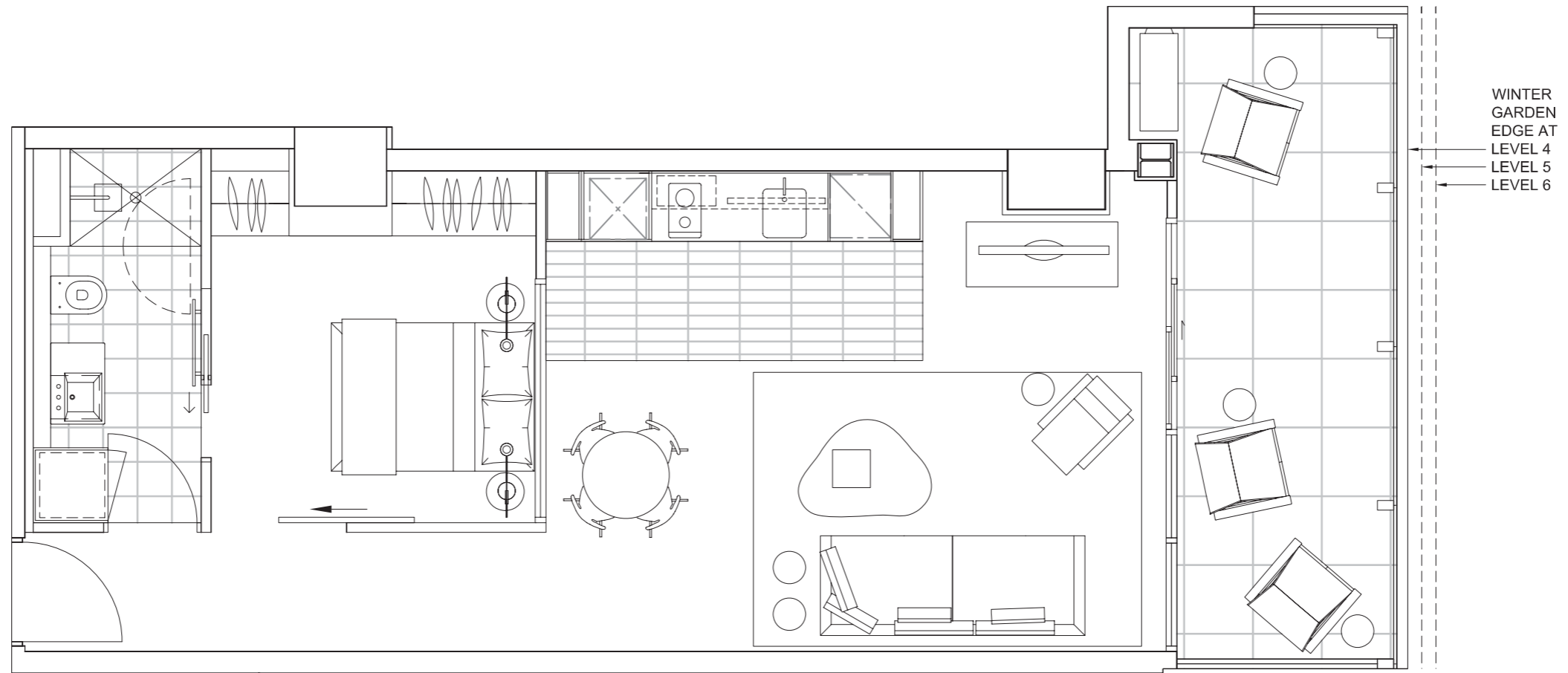
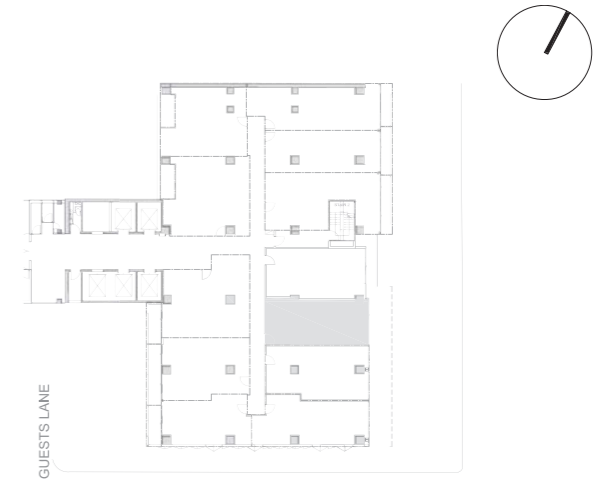

All drawings, layouts and area calculations are indicative only and are subject to approval by relevant authority and alterations due to design development. Areas calculated in accordance with plan method of measurement for residential property. Furniture is indicative for display purposes only.

# FLOORPLAN

LVL 04-06

## APT 422-622

2 BEDROOM  
1 STUDY  
2 BATHROOM

FLOOR AREA 57.6-59.8 SQM

WINTER GARDEN AREA 12.5 SQM

TOTAL AREA 70.1-72.3 SQM

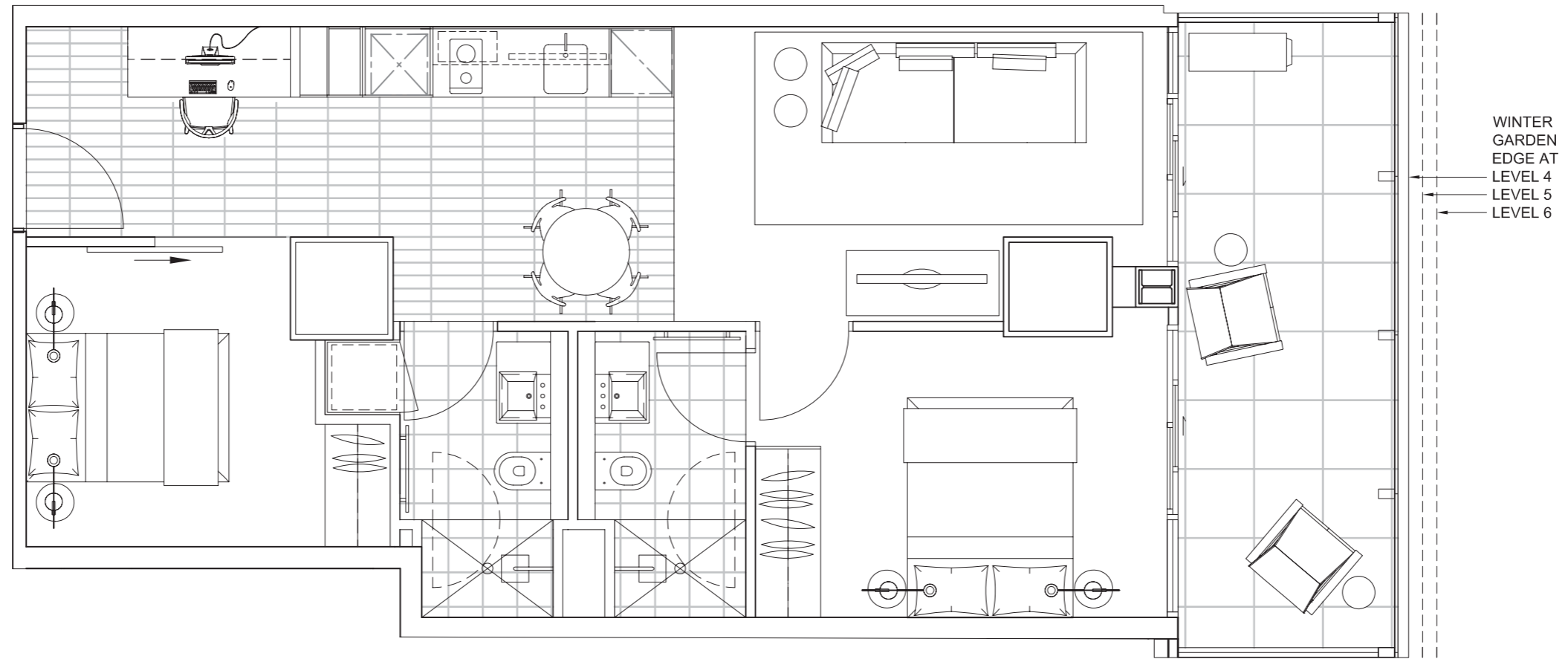
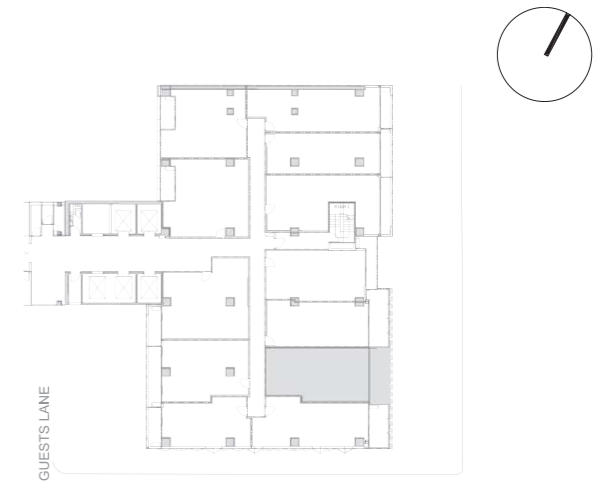

All drawings, layouts and area calculations are indicative only and are subject to approval by relevant authority and alterations due to design development. Areas calculated in accordance with plan method of measurement for residential property. Furniture is indicative for display purposes only.

# FLOORPLAN

LVL 04-06

## APT 423-623

2 BEDROOM  
1 STUDY  
1 BATHROOM

FLOOR AREA 57.0-58.8 SQM

WINTER GARDEN AREA 9.6 SQM

TOTAL AREA 66.6-68.4 SQM

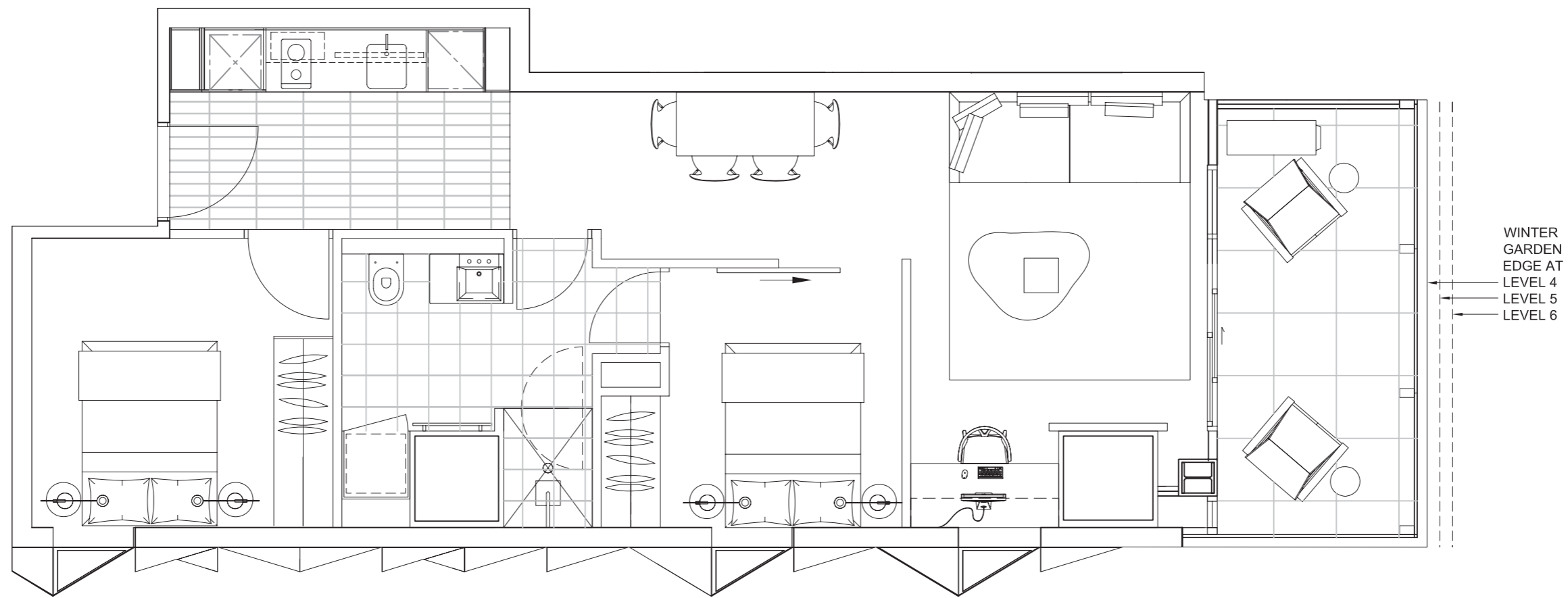
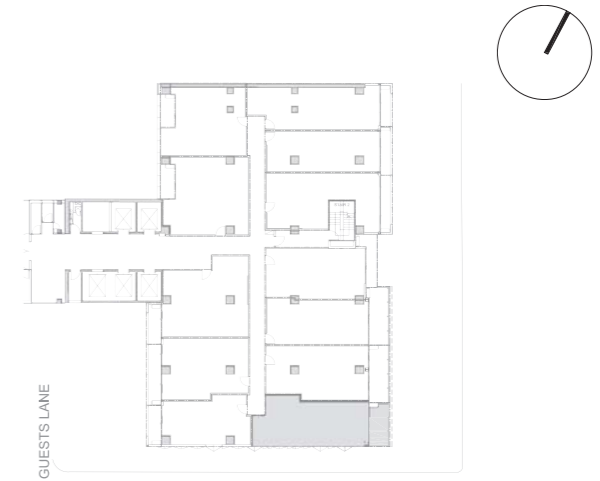

All drawings, layouts and area calculations are indicative only and are subject to approval by relevant authority and alterations due to design development. Areas calculated in accordance with plan method of measurement for residential property. Furniture is indicative for display purposes only.

# FLOORPLAN

LVL 04-23

**APT 424-2124,  
2205, 2305**

1 BEDROOM  
1 BATHROOM

FLOOR AREA 46.2 SQM

BALCONY AREA 6.3 SQM

TOTAL AREA 52.5 SQM

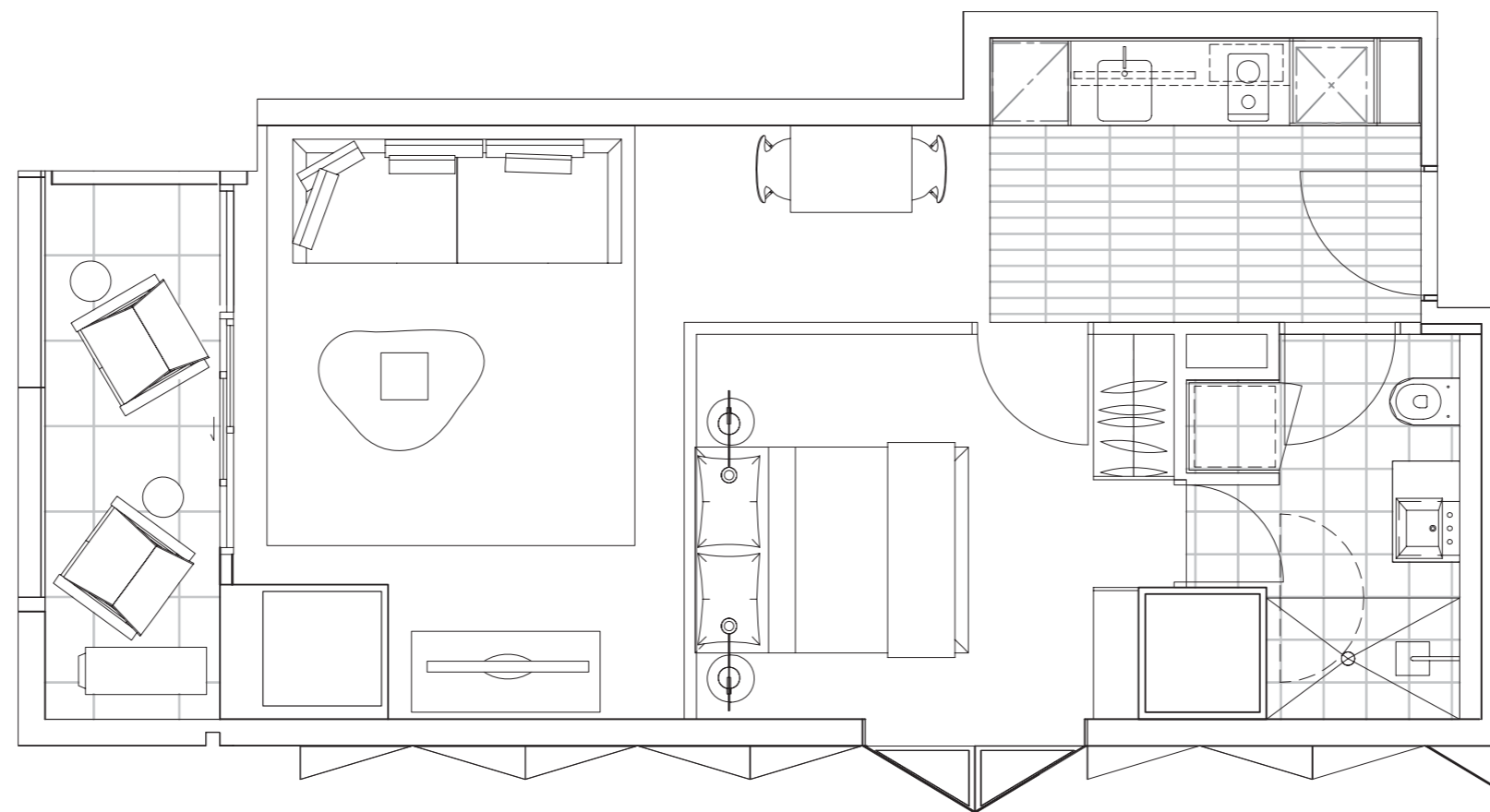

All drawings, layouts and area calculations are indicative only and are subject to approval by relevant authority and alterations due to design development. Areas calculated in accordance with plan method of measurement for residential property. Furniture is indicative for display purposes only.

# FLOORPLAN

LVL 04-23

**APT 425-2125,  
2206, 2306**

2 BEDROOM  
1 STUDY  
1 BATHROOM

FLOOR AREA 57.1 SQM

BALCONY AREA 9.4 SQM

TOTAL AREA 66.5 SQM

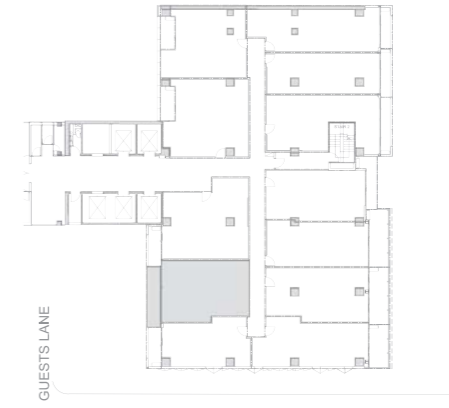
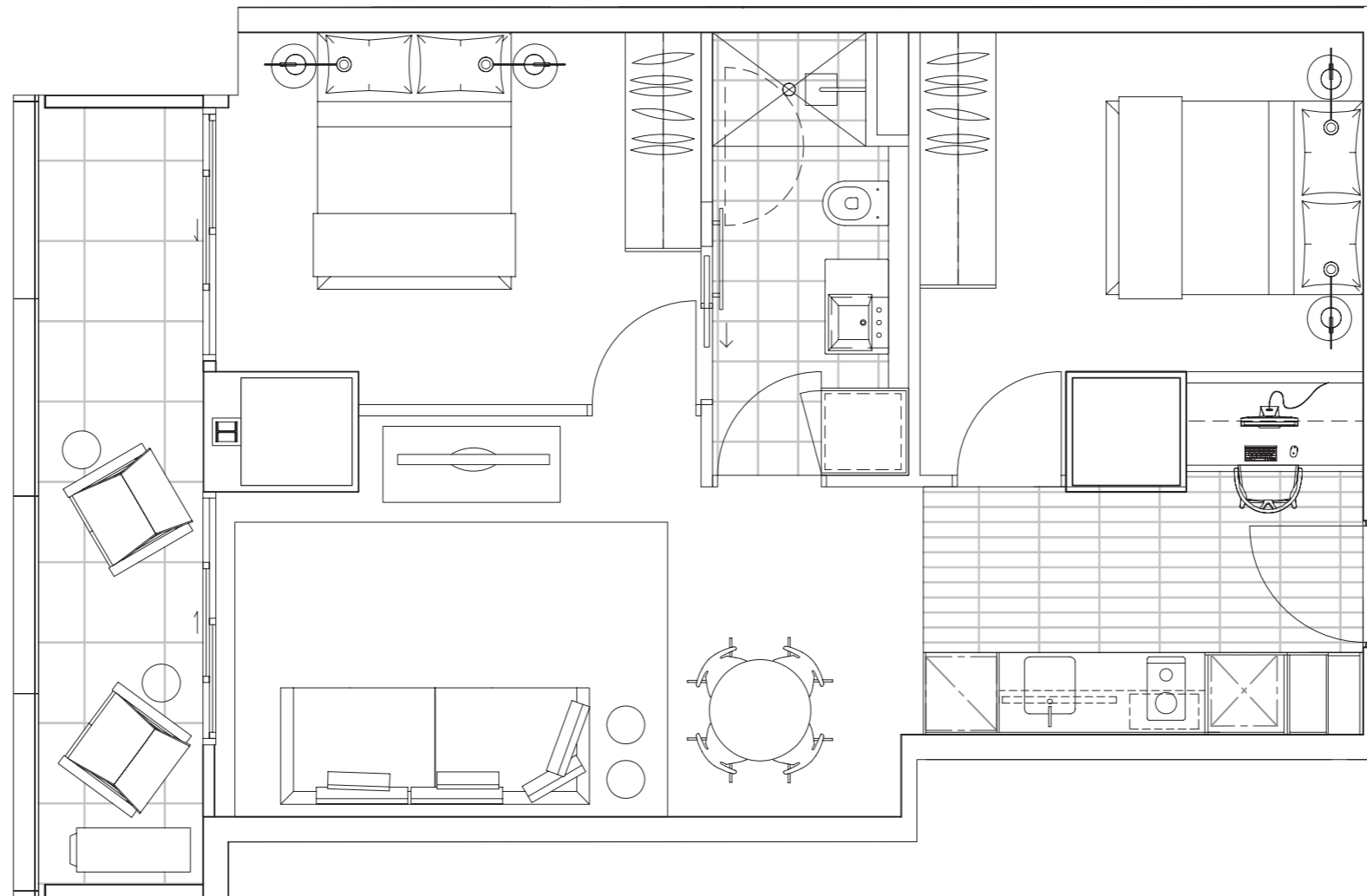

All drawings, layouts and area calculations are indicative only and are subject to approval by relevant authority and alterations due to design development. Areas calculated in accordance with plan method of measurement for residential property. Furniture is indicative for display purposes only.

# FLOORPLAN

LVL 04-22

## APT 426-2126, 2207

2 BEDROOM  
1 STUDY  
1 BATHROOM

FLOOR AREA 69.4 SQM

BALCONY AREA 6.3 SQM

TOTAL AREA 75.7 SQM

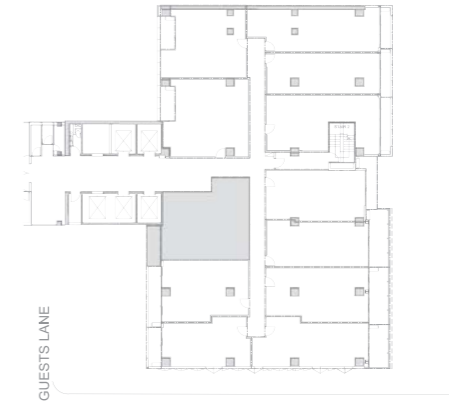
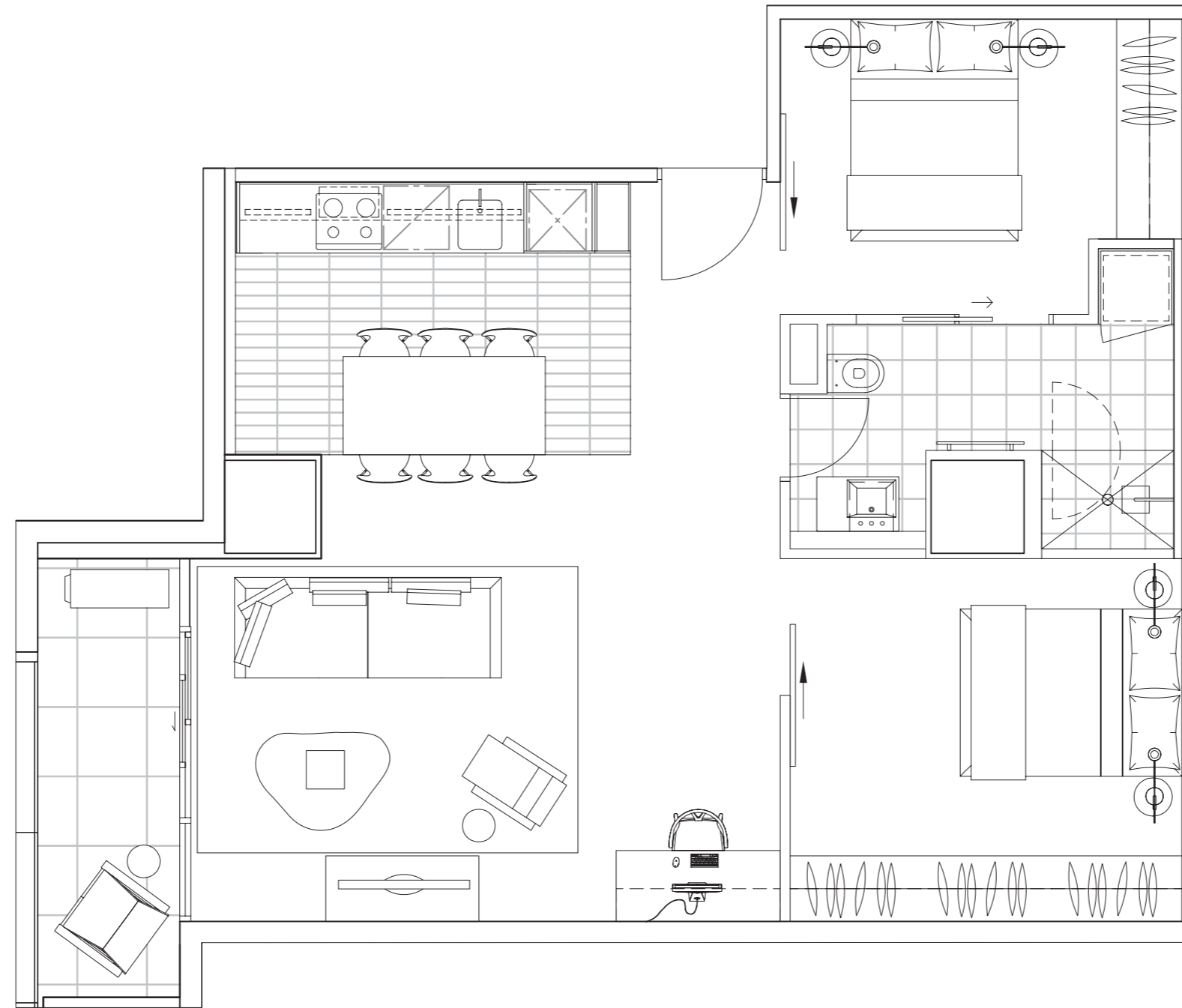

All drawings, layouts and area calculations are indicative only and are subject to approval by relevant authority and alterations due to design development. Areas calculated in accordance with plan method of measurement for residential property. Furniture is indicative for display purposes only.



# FLOORPLAN

LVL 07-14

## APT 721-1421

2 BEDROOM  
1 BATHROOM

FLOOR AREA 52.4-56.8 SQM

WINTER GARDEN AREA  
13.7-14.8 SQM

TOTAL AREA 66.1-71.6 SQM

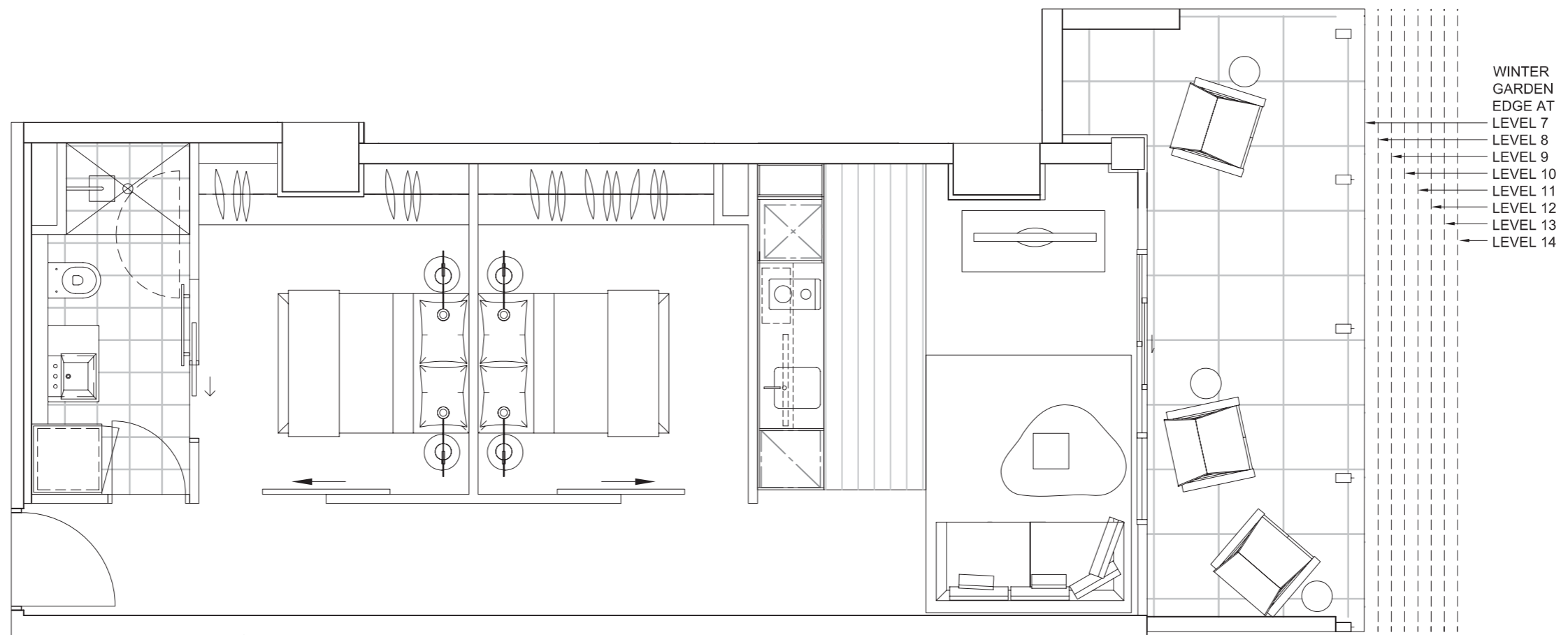
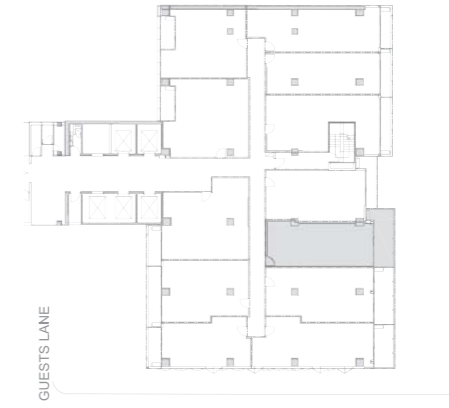

All drawings, layouts and area calculations are indicative only and are subject to approval by relevant authority and alterations due to design development. Areas calculated in accordance with plan method of measurement for residential property. Furniture is indicative for display purposes only.

# FLOORPLAN

LVL 07-14

## APT 722-1422

2 BEDROOM  
1 STUDY  
2 BATHROOM

FLOOR AREA 60.6-65.7 SQM

WINTER GARDEN AREA 12.5 SQM

TOTAL AREA 73.1-78.2 SQM

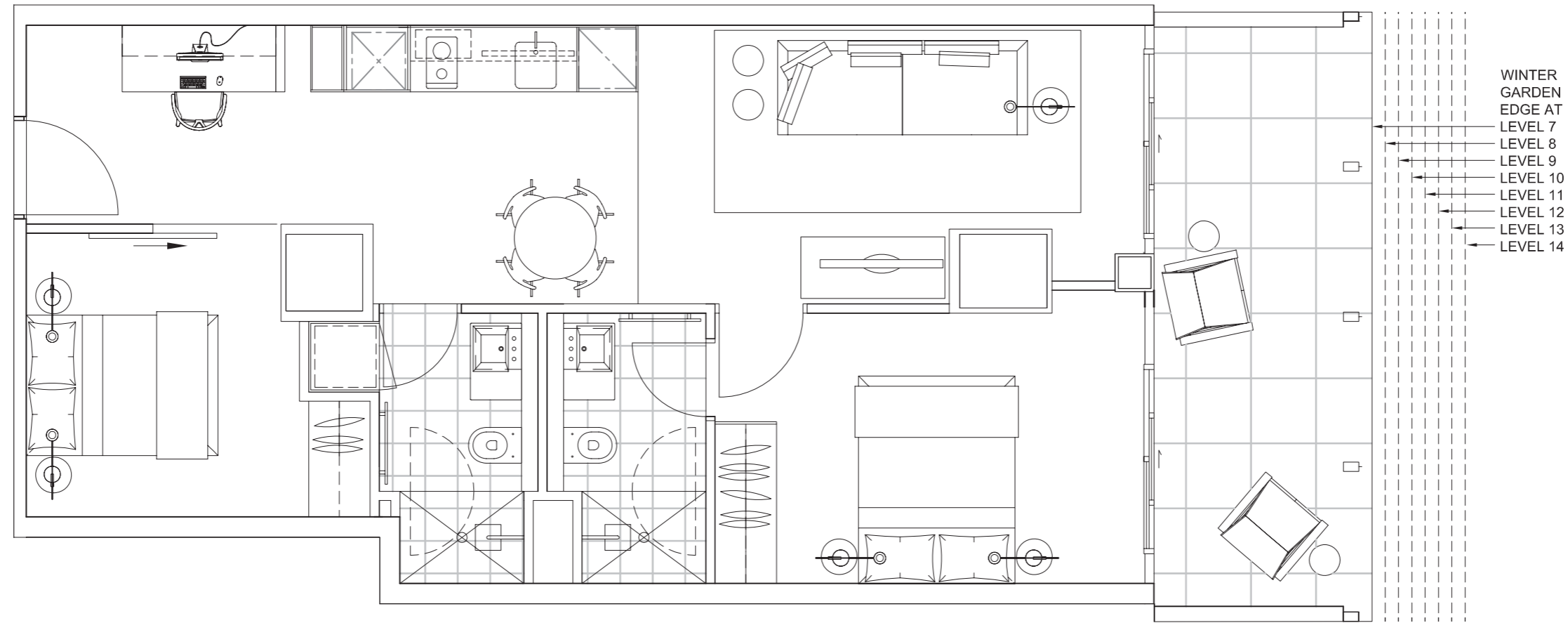
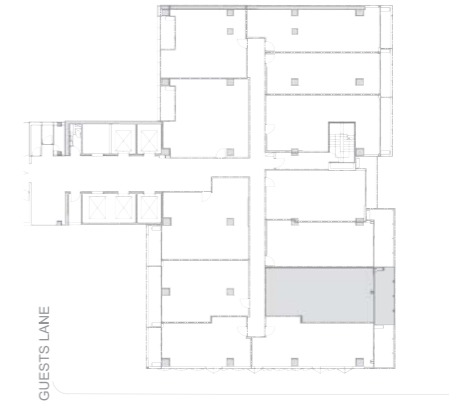

All drawings, layouts and area calculations are indicative only and are subject to approval by relevant authority and alterations due to design development. Areas calculated in accordance with plan method of measurement for residential property. Furniture is indicative for display purposes only.

# FLOORPLAN

LVL 07-14

## APT 723-1423

2 BEDROOM  
1 STUDY  
1 BATHROOM

FLOOR AREA 59.4-63.7 SQM

WINTER GARDEN AREA 9.6 SQM

TOTAL AREA 69.0-73.3 SQM

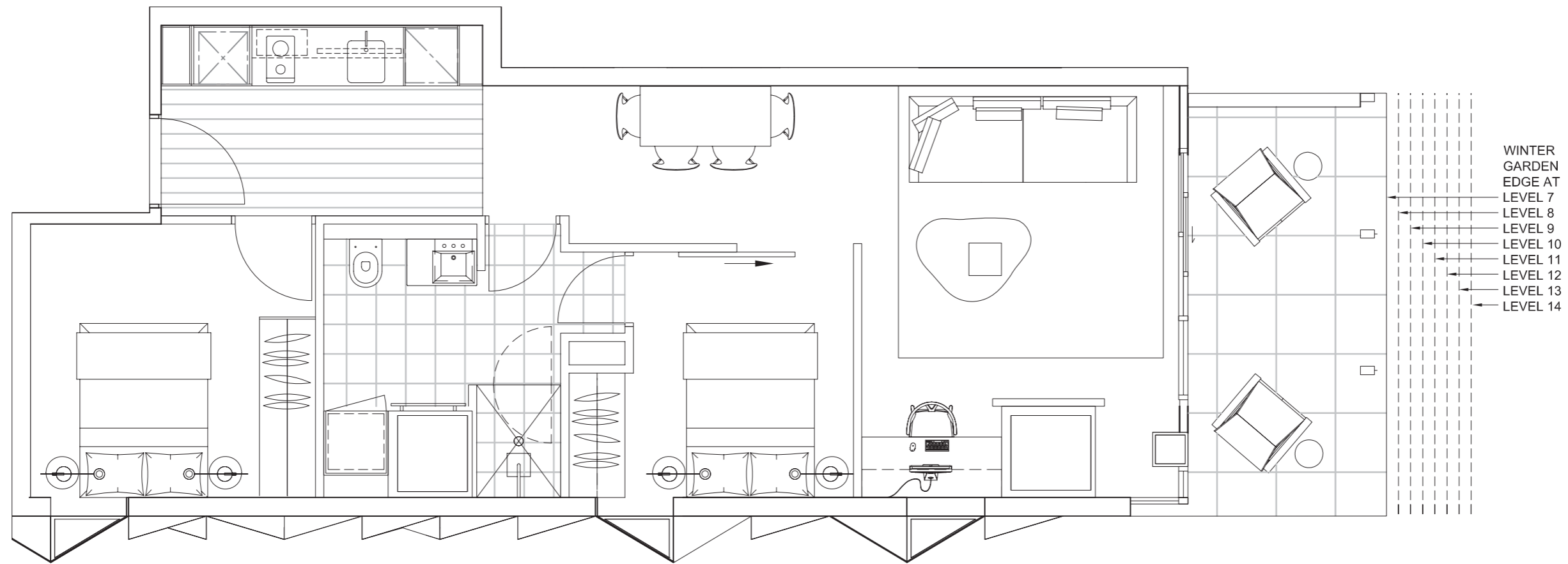
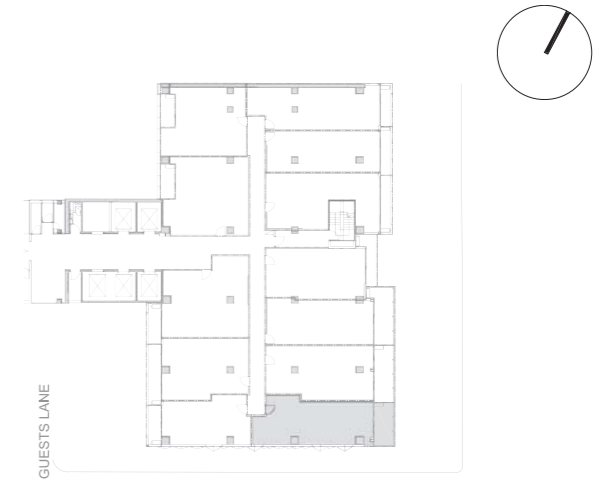

WINTER GARDEN EDGE AT  
LEVEL 7  
LEVEL 8  
LEVEL 9  
LEVEL 10  
LEVEL 11  
LEVEL 12  
LEVEL 13  
LEVEL 14

All drawings, layouts and area calculations are indicative only and are subject to approval by relevant authority and alterations due to design development. Areas calculated in accordance with plan method of measurement for residential property. Furniture is indicative for display purposes only.

# FLOORPLAN

LVL 15-19

## APT 1521-1921

2 BEDROOM  
1 BATHROOM

FLOOR AREA 57.4-60.0 SQM

WINTER GARDEN AREA  
15.0-15.4 SQM

TOTAL AREA 72.4-75.4 SQM

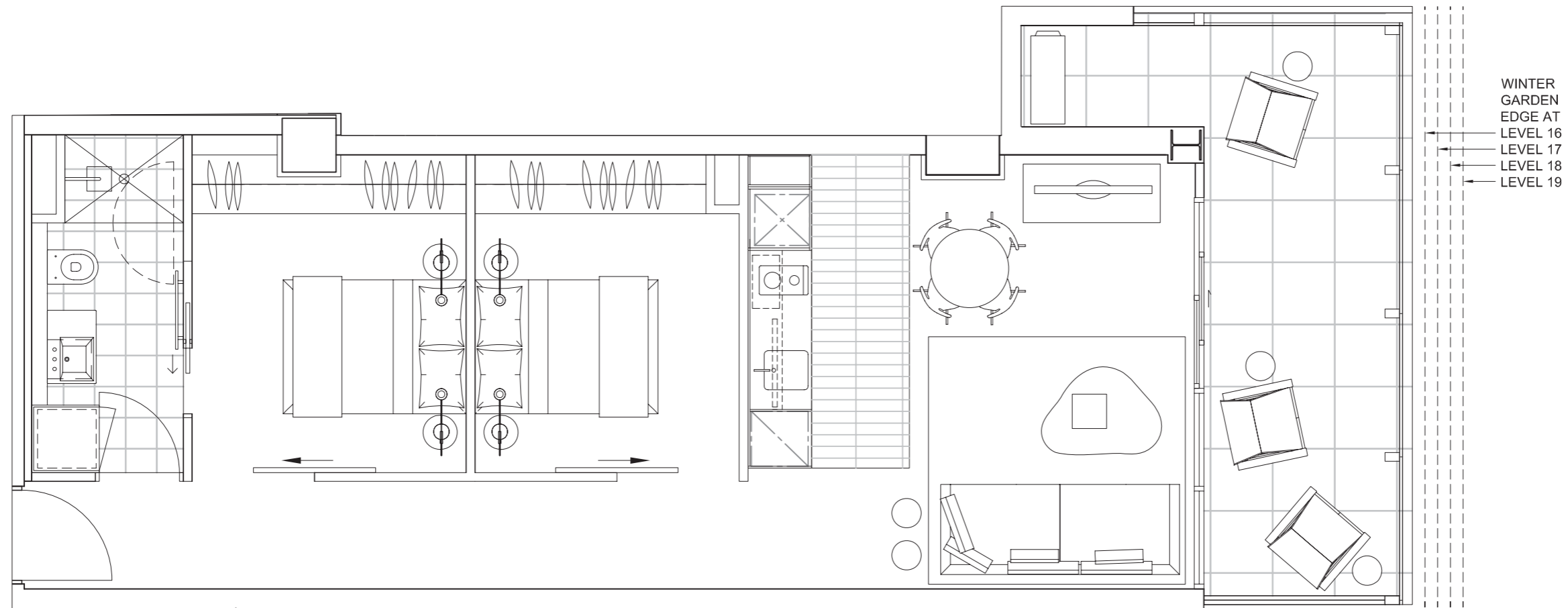
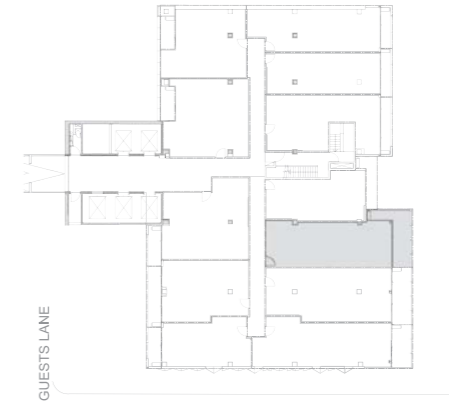

All drawings, layouts and area calculations are indicative only and are subject to approval by relevant authority and alterations due to design development. Areas calculated in accordance with plan method of measurement for residential property. Furniture is indicative for display purposes only.

# FLOORPLAN

LVL 15-19

## APT 1522-1922

2 BEDROOM  
1 STUDY  
2 BATHROOM

FLOOR AREA 66.4-69.4 SQM

WINTER GARDEN AREA 12.5 SQM

TOTAL AREA 78.9-81.9 SQM

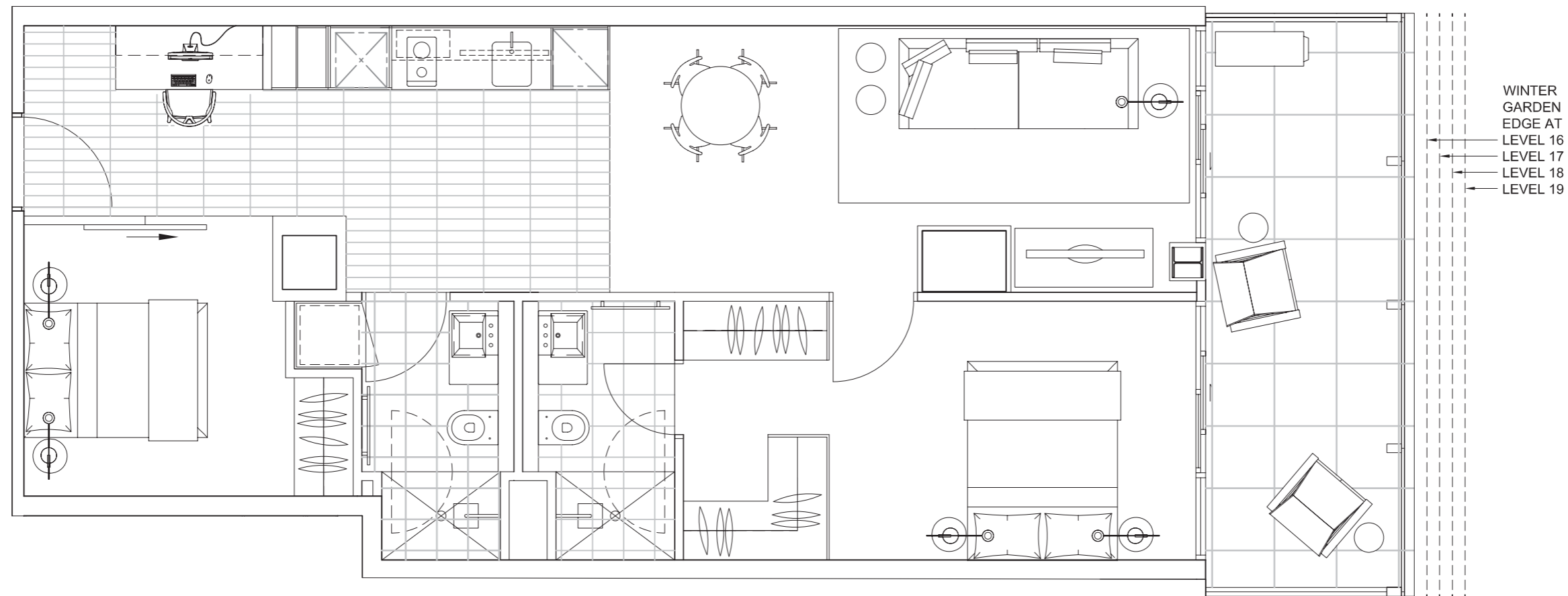
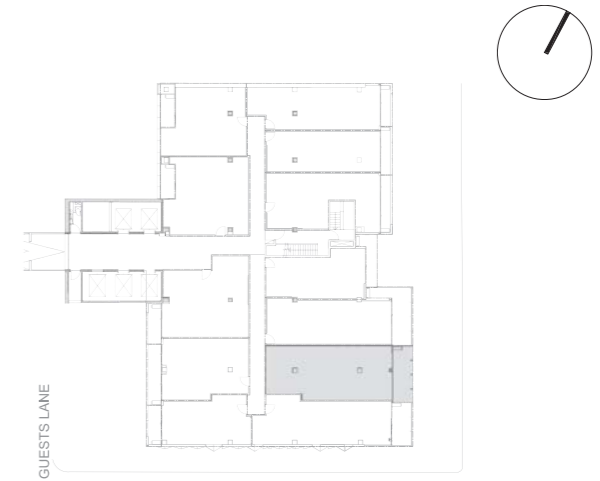

WINTER GARDEN EDGE AT  
LEVEL 16  
LEVEL 17  
LEVEL 18  
LEVEL 19

All drawings, layouts and area calculations are indicative only and are subject to approval by relevant authority and alterations due to design development. Areas calculated in accordance with plan method of measurement for residential property. Furniture is indicative for display purposes only.

# FLOORPLAN

LVL 15-19

## APT 1523-1923

2 BEDROOM  
1 STUDY  
1 BATHROOM

FLOOR AREA 64.4-66.8 SQM

WINTER GARDEN AREA 9.6 SQM

TOTAL AREA 74.0-76.4 SQM

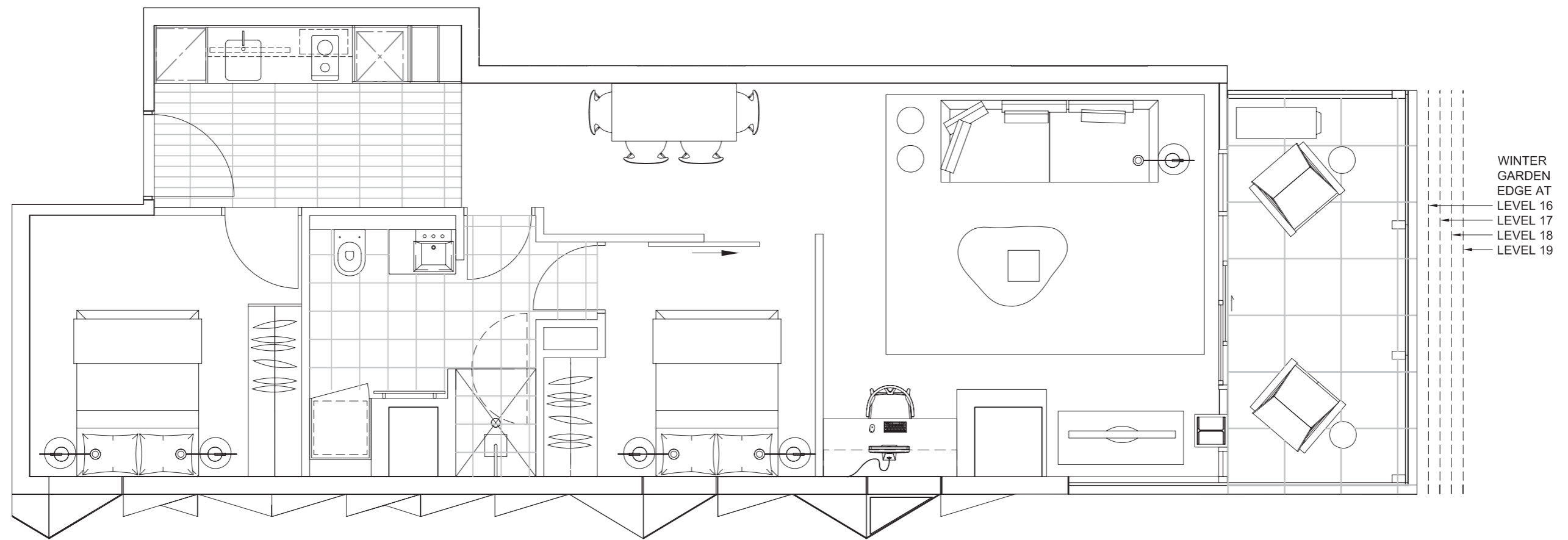
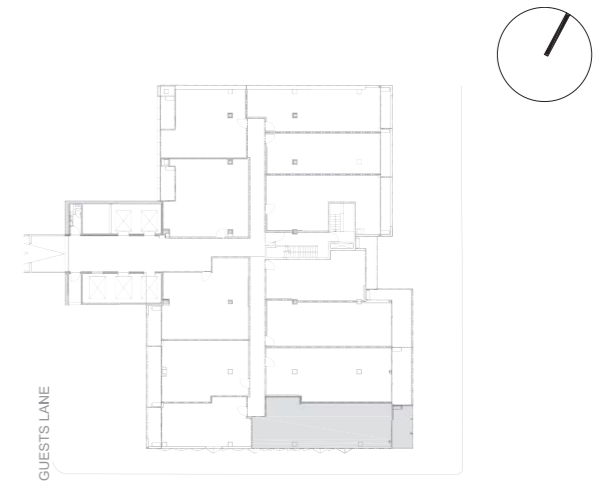

All drawings, layouts and area calculations are indicative only and are subject to approval by relevant authority and alterations due to design development. Areas calculated in accordance with plan method of measurement for residential property. Furniture is indicative for display purposes only.

# FLOORPLAN

LVL 20

## APT 2021

2 BEDROOM  
1 BATHROOM

FLOOR AREA 60.6 SQM

WINTER GARDEN AREA 15.6 SQM

TOTAL AREA 76.2 SQM

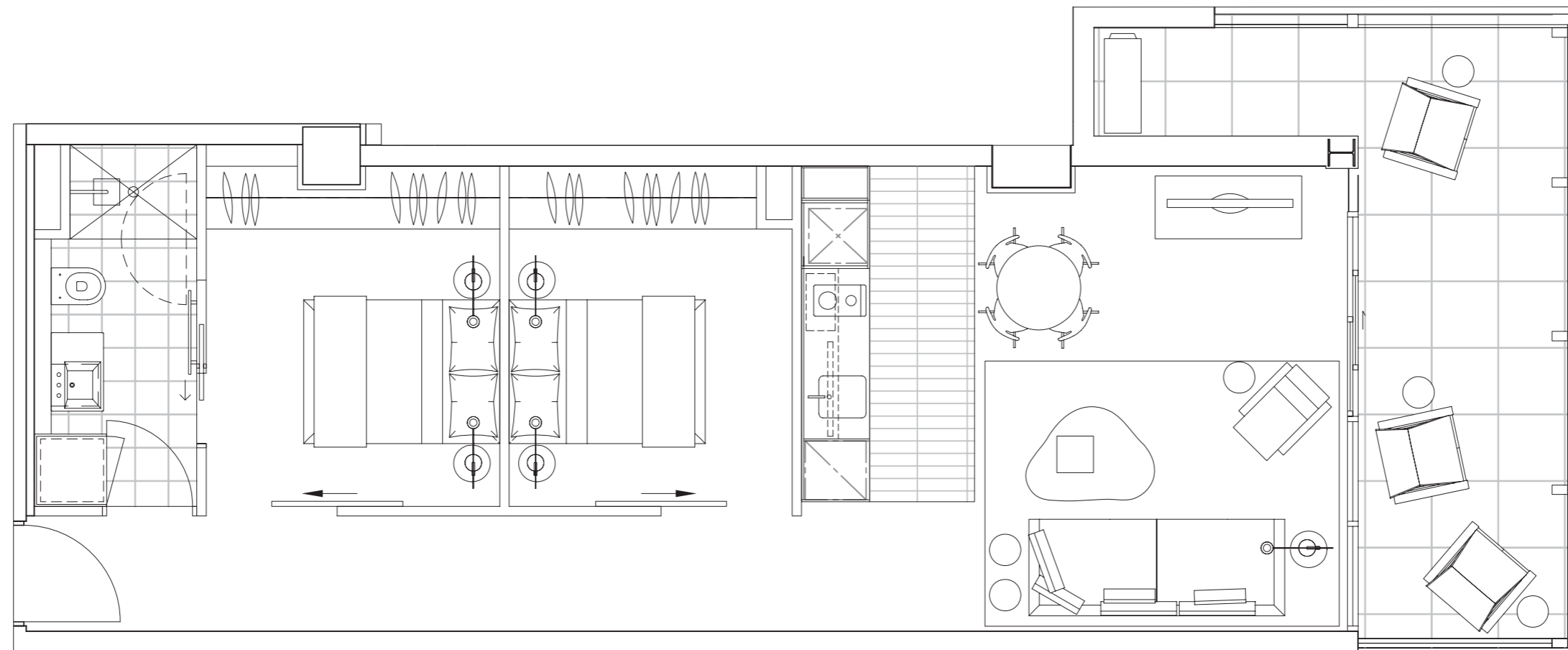
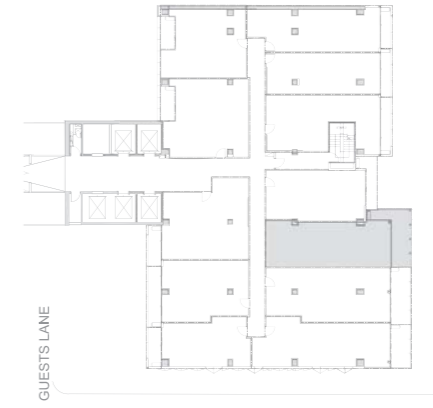

All drawings, layouts and area calculations are indicative only and are subject to approval by relevant authority and alterations due to design development. Areas calculated in accordance with plan method of measurement for residential property. Furniture is indicative for display purposes only.

# FLOORPLAN

LVL 20

## APT 2022

2 BEDROOM  
1 STUDY  
2 BATHROOM

FLOOR AREA 70.1 SQM

WINTER GARDEN AREA 12.5 SQM

TOTAL AREA 82.6 SQM

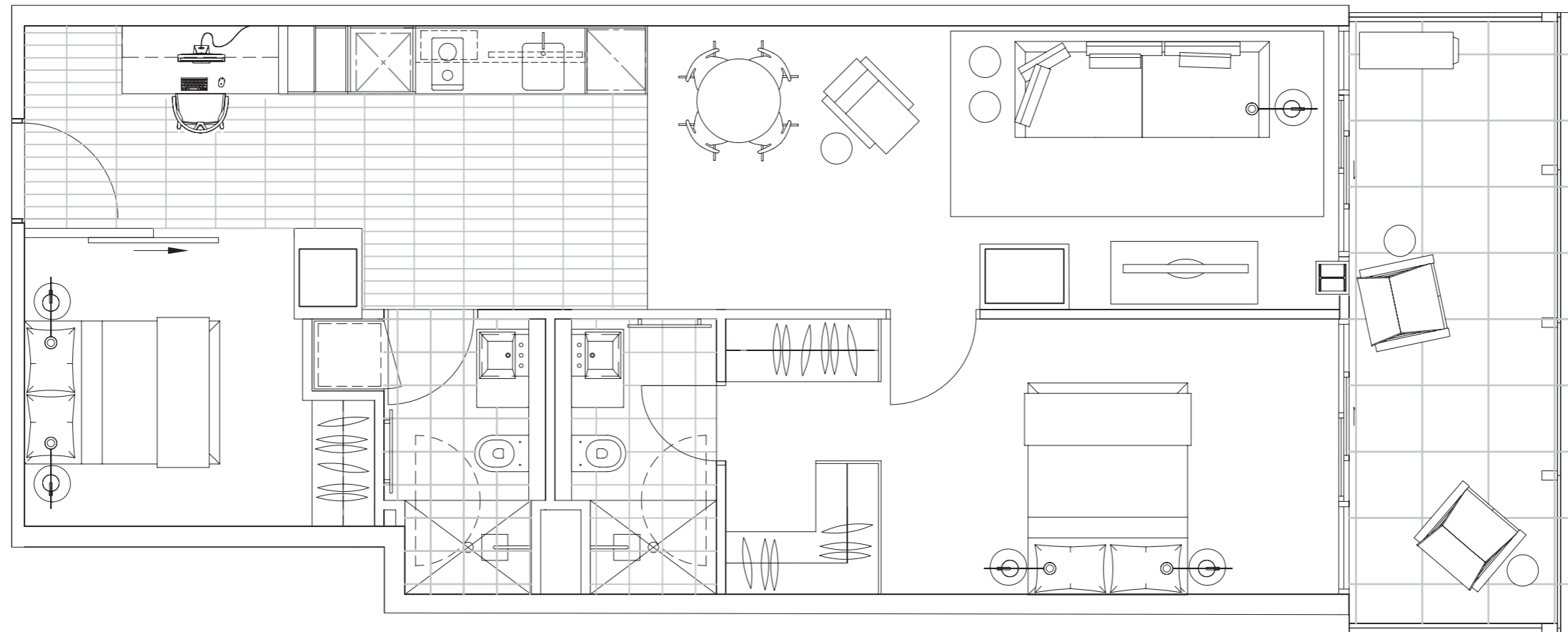
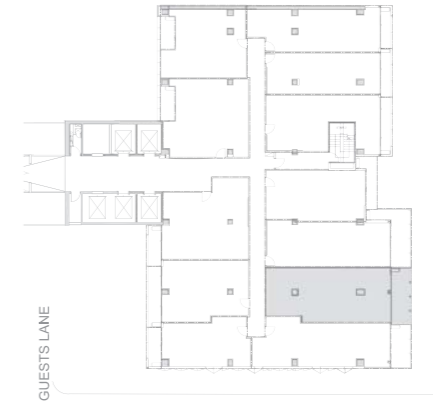

All drawings, layouts and area calculations are indicative only and are subject to approval by relevant authority and alterations due to design development. Areas calculated in accordance with plan method of measurement for residential property. Furniture is indicative for display purposes only.



# FLOORPLAN

LVL 20

## APT 2023

2 BEDROOM  
2 BATHROOM

FLOOR AREA 67.4 SQM

WINTER GARDEN AREA 9.6 SQM

TOTAL AREA 77.0 SQM

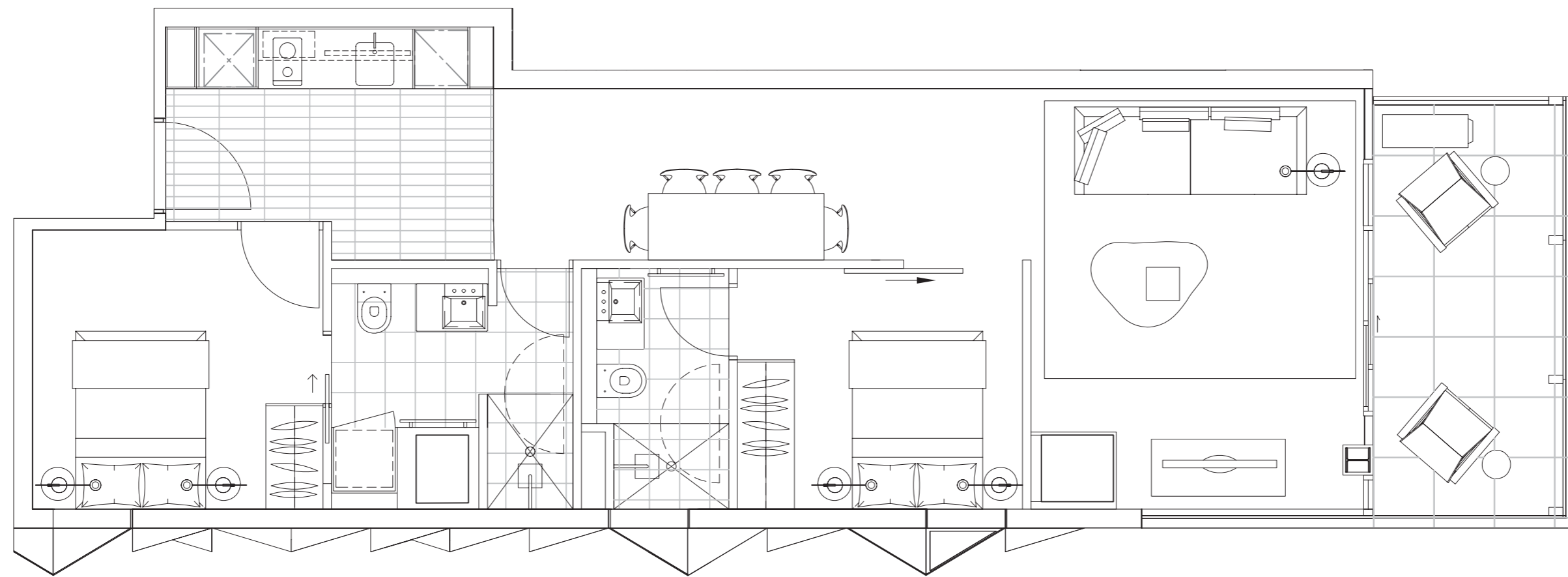
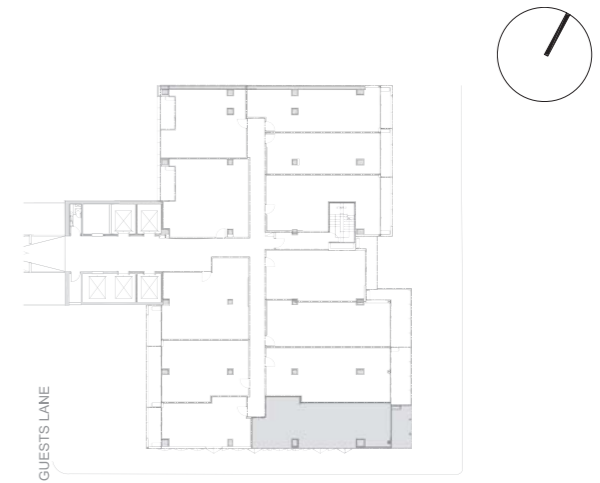

All drawings, layouts and area calculations are indicative only and are subject to approval by relevant authority and alterations due to design development. Areas calculated in accordance with plan method of measurement for residential property. Furniture is indicative for display purposes only.

# FLOORPLAN

LVL 21-23

## APT 2120, 2201-2301

2 BEDROOM  
1 BATHROOM

FLOOR AREA 47.4 SQM

BALCONY AREA 7.5 SQM

TOTAL AREA 54.9 SQM

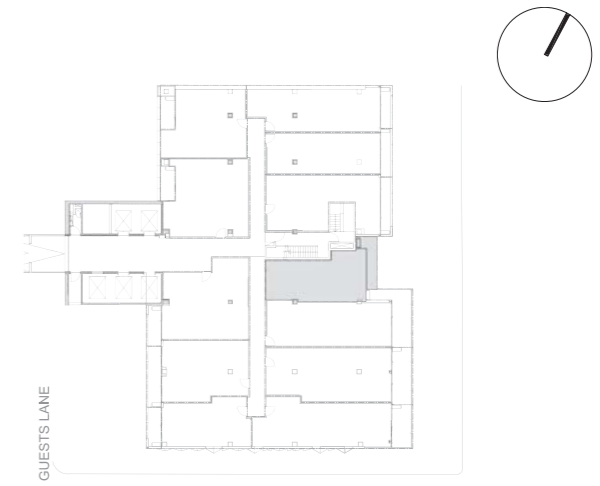
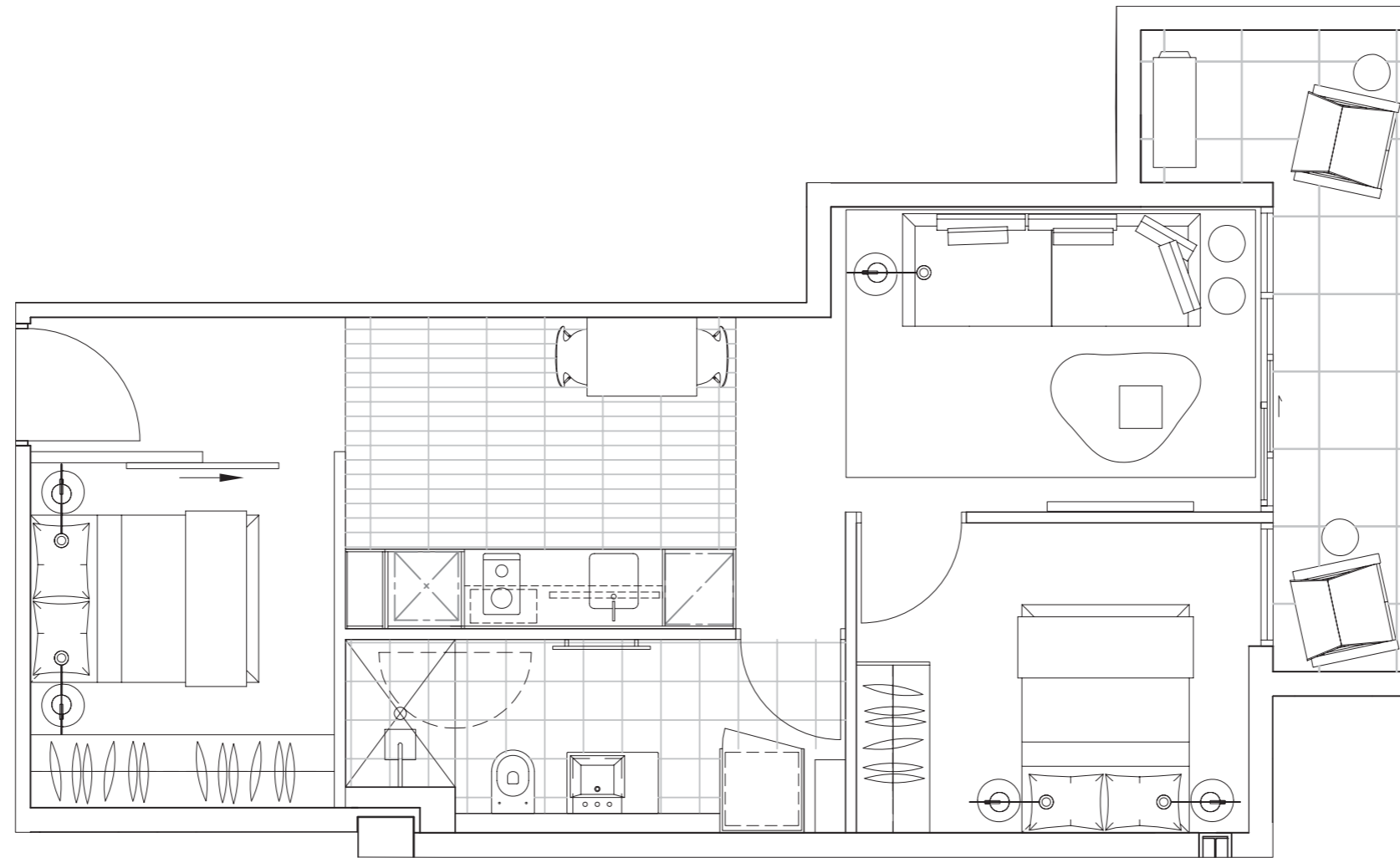

All drawings, layouts and area calculations are indicative only and are subject to approval by relevant authority and alterations due to design development. Areas calculated in accordance with plan method of measurement for residential property. Furniture is indicative for display purposes only.

# FLOORPLAN

LVL 21-23

## APT 2121, 2202-2302

2 BEDROOM  
1 BATHROOM

FLOOR AREA 61.2-62.4 SQM

WINTER GARDEN AREA  
15.7-16.0 SQM

TOTAL AREA 76.9-78.4 SQM

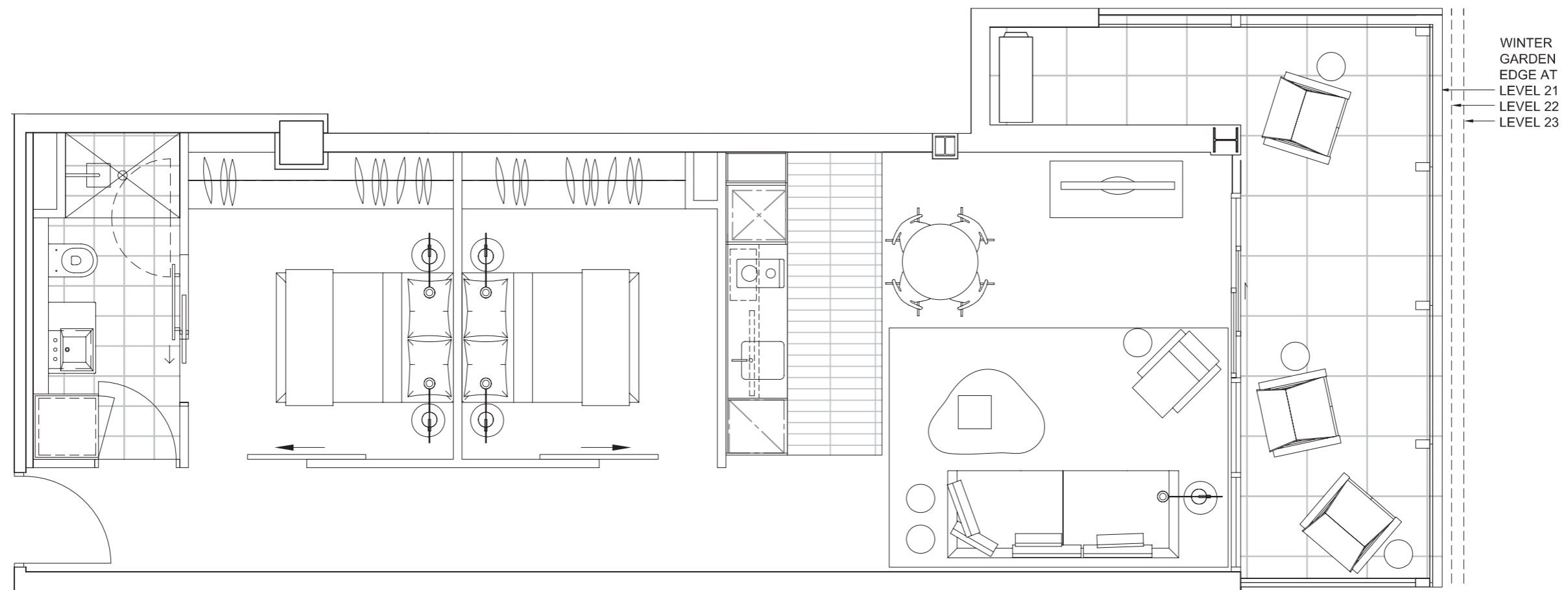
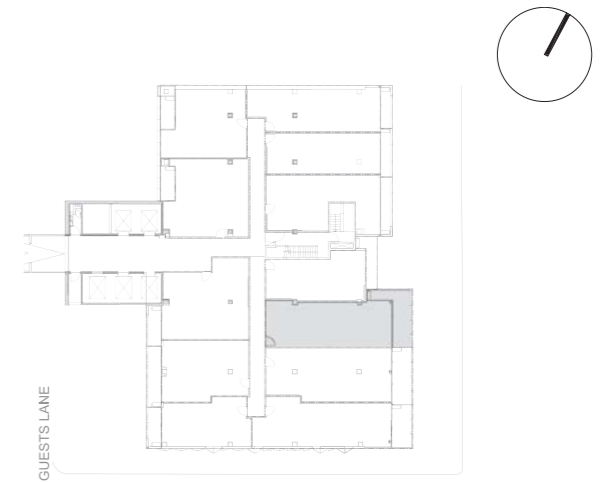

WINTER GARDEN  
EDGE AT  
LEVEL 21  
LEVEL 22  
LEVEL 23

All drawings, layouts and area calculations are indicative only and are subject to approval by relevant authority and alterations due to design development. Areas calculated in accordance with plan method of measurement for residential property. Furniture is indicative for display purposes only.

# FLOORPLAN

LVL 21-23

## APT 2122, 2203-2303

2 BEDROOM  
1 STUDY  
2 BATHROOM

FLOOR AREA 70.8-72.3 SQM

WINTER GARDEN AREA 12.5 SQM

TOTAL AREA 83.3-84.8 SQM

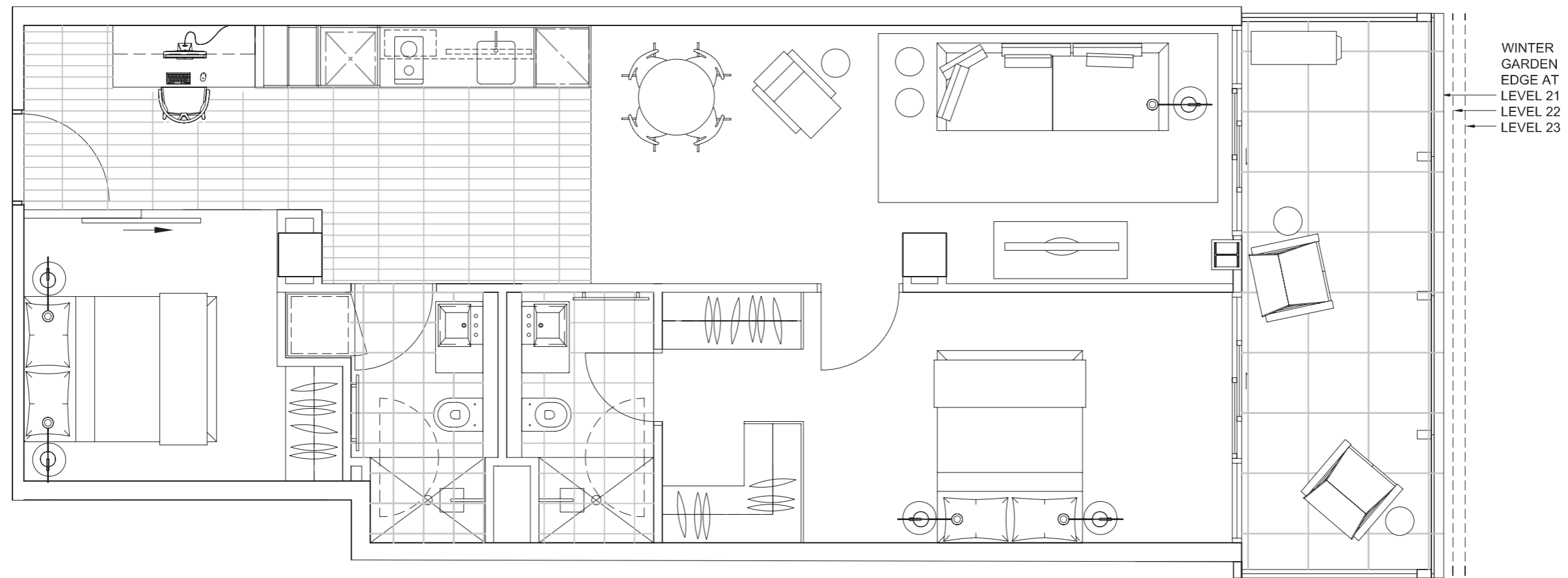
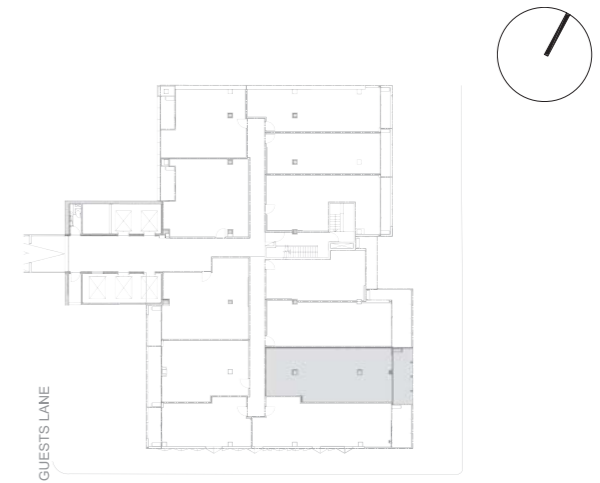

WINTER GARDEN EDGE AT  
LEVEL 21  
LEVEL 22  
LEVEL 23

All drawings, layouts and area calculations are indicative only and are subject to approval by relevant authority and alterations due to design development. Areas calculated in accordance with plan method of measurement for residential property. Furniture is indicative for display purposes only.

# FLOORPLAN

LVL 21-23

## APT 2123, 2204-2304

2 BEDROOM  
2 BATHROOM

FLOOR AREA 68.0-69.3 SQM

WINTER GARDEN AREA 9.6 SQM

TOTAL AREA 77.6-78.9 SQM

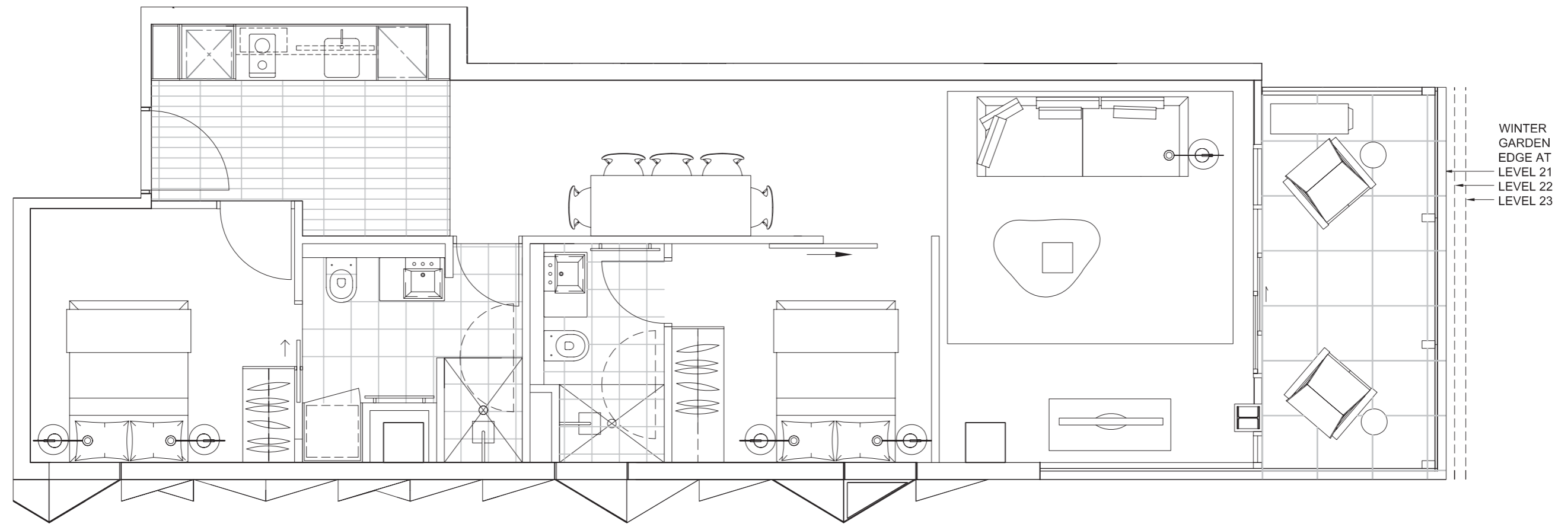
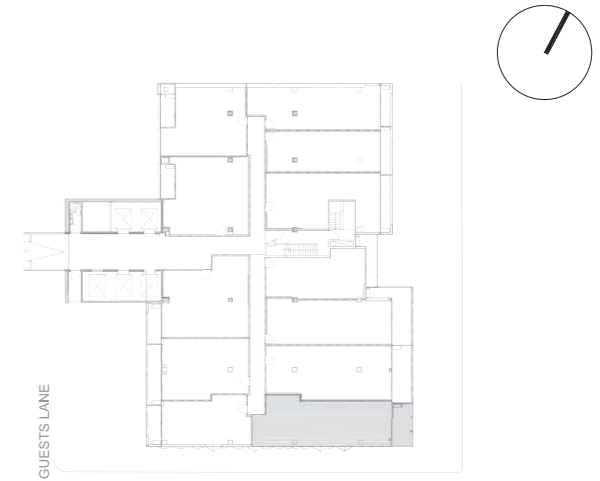

All drawings, layouts and area calculations are indicative only and are subject to approval by relevant authority and alterations due to design development. Areas calculated in accordance with plan method of measurement for residential property. Furniture is indicative for display purposes only.

# FLOORPLAN

LVL 23

## APT 2307

2 BEDROOM  
1 BATHROOM

FLOOR AREA 69.4 SQM

BALCONY AREA 6.3 SQM

TOTAL AREA 75.7 SQM

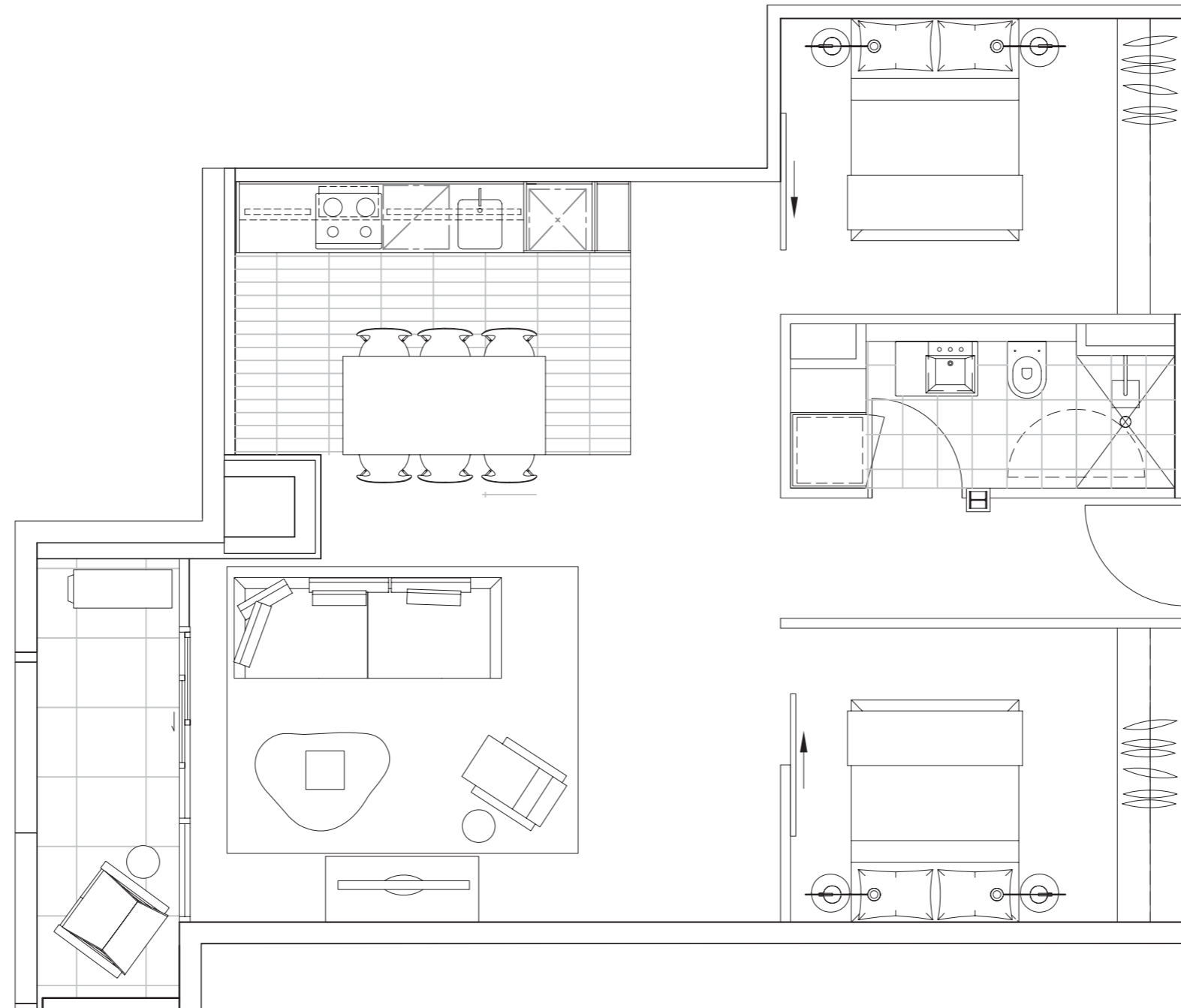

All drawings, layouts and area calculations are indicative only and are subject to approval by relevant authority and alterations due to design development. Areas calculated in accordance with plan method of measurement for residential property. Furniture is indicative for display purposes only.