

TAX MAP REVISED
APRIL 1, 2021

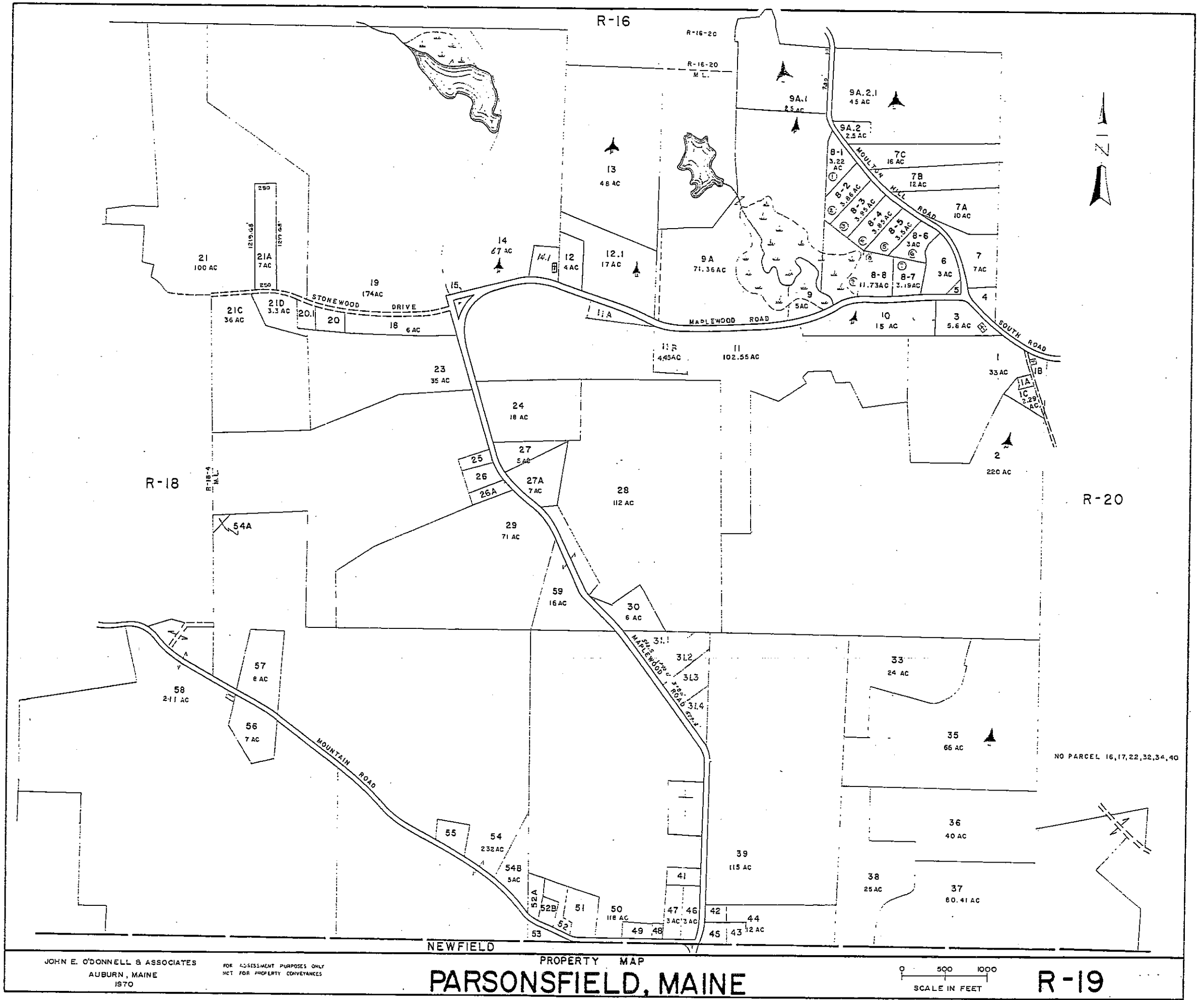

JOHN E. O'DONNELL & ASSOCIATES
AUBURN, MAINE
1970

FOR ASSESSMENT PURPOSES ONLY
NOT FOR PROPERTY CONVEYANCES

NEWFIELD
PROPERTY MAP
PARSONSFIELD, MAINE

0 500 1000
SCALE IN FEET

R-19

Real Estate

Account List by Map/Lot (R19-001 - R19-100zzzz)

Account	Card	Name	Location	Map/Lot
01076	001	PEASE, ALETA LV	35 SOUTH RD	R19-001
01409	001	TRIPP, LARRY E & JOYCE L.	15 BENSON RD	R19-001-A
01077	001	PEASE, ALETA LV	SOUTH RD	R19-001-B
01880	001	TRIPP, LARRY E & JOYCE L.	BENSON RD	R19-001-C
01078	001	PEASE, ALETA LV	BENSON RD	R19-002
00270	001	BAXTER, GARY R. , TRUSTEE	11 SOUTH RD	R19-003
01364	001	TAGGART, BRYANT A	12 SOUTH RD	R19-004
01553	001	S. PARSONSFIELD BAPTIST	1 SOUTH RD	R19-005
00269	001	CORNELLI, WILLIAM DENNIS	MOULTON HILL RD	R19-006
00746	001	KEY, WILLIAM J	458 MOULTON HILL RD	R19-007
00239	001	COGILL, BRIAN F SR	416 MOULTON HILL RD	R19-007-A
01517	001	O'NEILL, DEBRA	394 MOULTON HILL RD	R19-007-B
01063	001	SAVOIE, MICHAEL A	384 MOULTON HILL RD	R19-007-C
00745	001	KEY, ROSINA	436 MOULTON HILL RD	R19-007-TR
01689	001	MOULTON FOREST	MOULTON HILL RD	R19-008-001
01690	001	MOULTON FOREST	MOULTON HILL RD	R19-008-002
01691	001	MOULTON FOREST	MOULTON HILL RD	R19-008-003
01692	001	MOULTON FOREST	MOULTON HILL RD	R19-008-004
01693	001	GEGER, ESER	MOULTON HILL RD	R19-008-005
01694	001	GEGER, ALAN	427 MOULTON HILL RD	R19-008-006
01695	001	GRIFFEN, MARY E	MAPLEWOOD RD	R19-008-007
01696	001	ALLEN, ABNER	35 MAPLEWOOD RD	R19-008-008
01697	001	ALLEN, ABNER	MAPLEWOOD RD	R19-008-009
01481	001	LABERGE, RICHARD J	73 MAPLEWOOD RD	R19-009
00973	001	MORRILL, ERNEST R	129 MAPLEWOOD RD	R19-009-A
01461	001	WEBB, LAURA D	343 MOULTON HILL RD	R19-009-A-001
01854	001	NEVERS, DAVID	352 MOULTON HILL RD	R19-009-A-002
01654	001	REED, NATHAN	MOULTON HILL RD	R19-009-A-2-1
00974	001	MORRILL, HENRY D	20 MAPLEWOOD RD	R19-010
00989	001	ACETO AGGREGATES LLC	SOUTH RD	R19-011
00228	001	CLANCY, DONALD	MAPLEWOOD RD	R19-011-A
01582	001	PARSONSFIELD, TOWN OF	144 MAPLEWOOD RD	R19-011-B
00987	001	CHILDS, RICHARD	193 MAPLEWOOD RD	R19-012
01818	001	NORTH COUNTRY LAND, INC	MAPLEWOOD RD	R19-012-001
00986	001	NORTH COUNTRY LAND, INC	MAPLEWOOD RD	R19-013
00976	001	MORRILL, JOSEPH	7 STONEWOOD LN	R19-014
01611	001	JAMIESON, EVERETT A	201 MAPLEWOOD RD	R19-014-001
00429	001	EMMONS, LORI ANN	249 MAPLEWOOD RD	R19-015
00442	001	FAIRBANKS, MARY T	42 STONEWOOD LN	R19-018
00443	001	FAIRBANKS, MARY T	55 STONEWOOD LN	R19-019
00647	001	HILL, RAYMOND E JR	72 STONEWOOD LN	R19-020
00730	001	LUNDY, SUE ANN	80 STONEWOOD LN	R19-020-001
01489	001	BOOMHOWER, STEVEN	STONEWOOD LN	R19-021
01699	001	EMERY, THOMAS	97 STONEWOOD LN	R19-021-A
01719	001	BOWEN, DOUGLAS M	STONEWOOD LN	R19-021-C
01858	001	LUNDY, SUE ANN	STONEWOOD LN	R19-021-D
01283	001	MAXFIELD, HAROLD C	273 MAPLEWOOD RD	R19-023
00421	001	ELLIOTT, SHERILYN J AS	296 MAPLEWOOD RD	R19-024
01142	001	REED, SHARON L	317 MAPLEWOOD RD	R19-025

Real Estate

Account List by Map/Lot (R19-001 - R19-100zzzz)

Account	Card	Name	Location	Map/Lot
01138	001	BROWN, DONALD F	327 MAPLEWOOD RD	R19-026
01137	001	STEVENS, MELINDA	331 MAPLEWOOD RD	R19-026-A
01358	001	ELLIOTT, SHERILYN J	MAPLEWOOD RD	R19-027
01070	001	PAUL, CINDY R	336 MAPLEWOOD RD	R19-027-A
00295	001	CURTIN, RICHARD J	MAPLEWOOD RD	R19-028
00328	001	DAY, MICHAEL C	65 BOB DAY RD	R19-029
00198	001	STEVENS, REBECCA S	408 MAPLEWOOD RD	R19-030
00933	001	MICHEL, DEREK K	444 MAPLEWOOD RD	R19-031-001
00934	001	MICHEL, DEREK K	MAPLEWOOD RD	R19-031-002
01028	001	RIDLON, KEVIN	MAPLEWOOD RD	R19-031-003
00792	001	LAVALLEY, WAYNE	478 MAPLEWOOD RD	R19-031-004
01021	001	NICKERSON, CHAS, GAUDETTE,	SOUTH RD	R19-033
00927	001	MESERVE, CLEMENT E	MAPLEWOOD RD	R19-035
01035	001	NOTMAN, BEVERLEE J, HEIRS	MAPLEWOOD RD	R19-036
01262	001	CONRAD, CHESTER H	BENSON RD	R19-037
00280	001	CONRAD, CHESTER H	MAPLEWOOD RD	R19-038
01036	001	NELLIGAN, MICHAEL J	550 MAPLEWOOD RD	R19-039
01150	001	RALSTON, KATHLEEN	547 MAPLEWOOD RD	R19-041
01493	001	MOREAU, JOSEPH	570 MAPLEWOOD RD	R19-042
00860	001	GILBERT, HAROLD E	13 REED LN	R19-043
01141	001	MOREAU, ROGER K	26 REED LN	R19-044
01408	001	TRIPP, LARRY E & JOYCE L.	578 MAPLEWOOD RD	R19-045
00957	001	WILLIAMS, DOUGLAS	808 MOUNTAIN RD	R19-046
01086	001	SPRINGER, JOSHUA A	798 MOUNTAIN RD	R19-047
00199	001	CHADBOURNE, ROBERT L &	794 MOUNTAIN RD	R19-048
00151	001	SHULMAN, LAURENCE	780 MOUNTAIN RD	R19-049
01420	001	VAN PELT, BARBARA J	776 MOUNTAIN RD	R19-050
00787	001	LARGE, JOHN E	760 MOUNTAIN RD	R19-051
00788	001	LARGE, JOHN S	748 MOUNTAIN RD	R19-052
00863	001	MACGREGOR, JAMES	732 MOUNTAIN RD	R19-052-A
01367	001	TALLMAN, CHARLES L	740 MOUNTAIN RD	R19-052-B
00399	001	MACGREGOR, ANGELIQUE R	745 MOUNTAIN RD	R19-053
00492	001	RICHARDSON, LINDA	608 MOUNTAIN RD	R19-054
01588	001	PARSONSFIELD, TOWN OF	MAPLEWOOD RD	R19-054-A
00334	001	DEGNON, THOMAS P	714 MOUNTAIN RD	R19-054-B
01011	001	GENDREAU, KIMBERLY MARIE	682 MOUNTAIN RD	R19-055
01214	001	SANDS, GEORGE W	561 MOUNTAIN RD	R19-056
01047	001	OJA, CAROL J. TRUSTEE OF	562 MOUNTAIN RD	R19-057
01197	001	517 MOUNTAIN ROAD, LLC	517 MOUNTAIN RD	R19-058
00200	001	CHADBOURNE, ROBERT L &	405 MAPLEWOOD RD	R19-059