

## Mandeville High School Jazz Band Auditions

The Mandeville High School Jazz Ensemble is hosting auditions for the 2025-26 school year. These auditions are open to current 8th-11th grade students who are planning on attending MHS next year. Saxophones, Trombones, Trumpets, Drum Set, Piano, Guitar, Bass and Vocalists are encouraged to audition.

Students that are chosen to be in the group would be scheduled in Jazz band class and would split time between jazz and marching/concert. This means you will have twice the amount of music and half as much rehearsal time. Individual practice on your parts is mandatory to maintain the standard of all groups despite the decrease in rehearsal time.

Jazz Band students are also required to audition for All-state and District Jazz Ensemble. Students in Jazz Band will be exposed to music in a variety of styles, have several extra performances, learn to improvise and much more. This past year, students in our jazz ensemble have performed several community events, recorded in a professional studio. Next year we hope to expand on these opportunities.

**When:** May 13th, 2024

**Where:** MHS Band Room

**Time:** Directly after school

All pieces will be performed with the backing tracks that can be found on the LMEA All State Jazz Site, Set 2

[https://lmeamusic.org/all-state/hs\\_jazz/all-state-jazz-audition-set-ii/](https://lmeamusic.org/all-state/hs_jazz/all-state-jazz-audition-set-ii/)

### **Audition materials:**

Winds, Guitar, Piano, Bass

- Scales
  - Mixolydian
  - Dorian
  - Whole Tone
  - All 3 Blues
  - Chromatic
- Pieces
  - Medium/Slow Swing
  - Alternate

Drum Set:

- Blues
- Demonstrate 4 separate styles
  - Latin
  - Funk
  - Waltz
  - Swing

Vocal

- Perform 1 minute sections of 2 contrasting jazz pieces with backing track
  - Tracks need to be emailed to me by 5/12

If you have any questions or concerns, please email me at [jonathan.lyons@stpsb.org](mailto:jonathan.lyons@stpsb.org)

*lajé* Louisiana All State Jazz Scales *lajé*  
Set 2 & 4

BASS

C Major

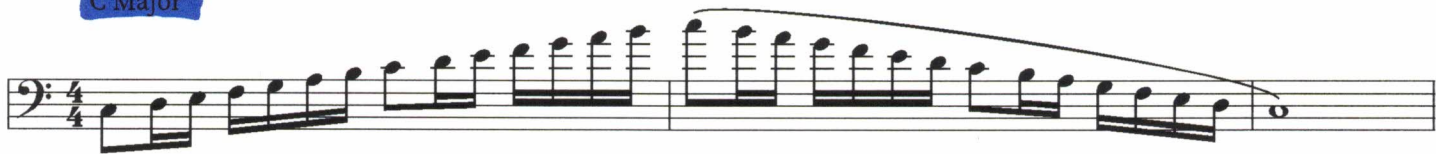

B $\flat$  Major

4

A $\flat$  Major

7

G $\flat$  Major

10

E Major

13

D Major

16

A Mixolydian

19

22

## B Dorian

24

## C Whole Tone

28

## \*F Blues\*

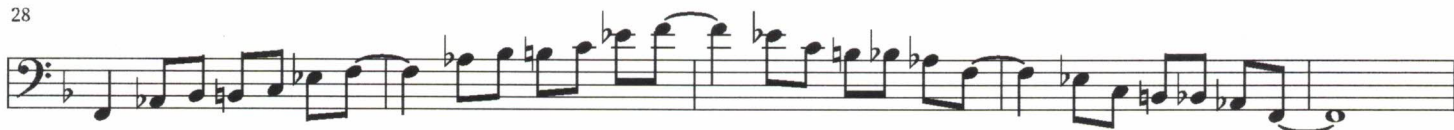

33

## \*Eb Blues\*

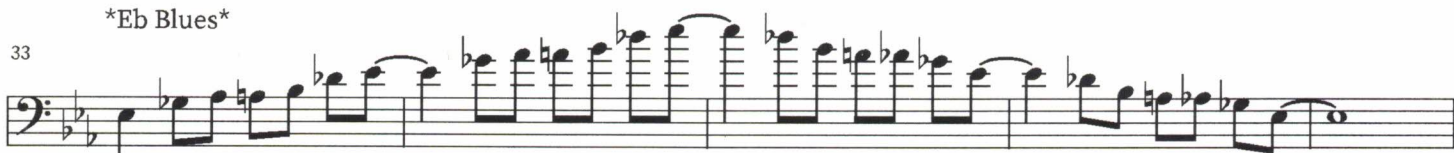

38

## \*G Blues\*

43

## Chromatic

46

1. Tempo is 72 BPM

2. Scales marked with an asterisk (\*) are to be played in a "Swing" Style.

3. Scales without an asterisk (\*) are to be played in a "Straight" Style.

# MEDIUM/SLOW SWING

BASS

ERIK MORALES

EXPRESSIVE SWING ♩=104

The bass line is written in 4/4 time with a key signature of one flat (Bb). It consists of four staves of music. The first staff starts with a *mf* dynamic marking. The second staff begins with a measure rest. The third staff begins with a measure rest. The fourth staff begins with a measure rest. The piece concludes with a double bar line.

Chord progressions and musical notations:

- Staff 1: F, F/E<sup>b</sup>, D<sup>7</sup>, D<sup>7</sup>/F<sup>#</sup>, G<sup>7</sup>, C<sup>7</sup>, F, C<sup>7</sup><sub>SUS</sub>
- Staff 2: F, F/E<sup>b</sup>, D<sup>7</sup>, D<sup>7</sup>/F<sup>#</sup>, G<sup>7</sup>, C<sup>7</sup>
- Staff 3: B<sup>b</sup>7, F<sup>7</sup>, B<sup>b</sup>7, Gm<sup>7</sup>, C<sup>7</sup>
- Staff 4: F, F/E<sup>b</sup>, D<sup>7</sup>, D<sup>7</sup>/F<sup>#</sup>, G<sup>7</sup>, C<sup>7</sup>, F<sup>b</sup>/C, F<sup>b</sup>

Measure numbers: 1, 5, 9, 13

BASS

# ALTERNATE STYLE

ERIK MORALES

MEDIUM SAMBA ♩=120

D<sub>M</sub>I (INTRO RHYTHM) E<sup>b</sup>MAJ<sup>7</sup> A<sup>7</sup> D<sub>M</sub>I E<sup>b</sup>MAJ<sup>7</sup> A<sup>7</sup>

D<sub>M</sub>I E<sup>7</sup> A<sup>7</sup> D<sub>M</sub>I E<sup>b</sup> A<sup>7</sup>

5 *f* (STRAIGHT 8THS)

D<sub>M</sub>I E<sup>b</sup>MAJ<sup>7</sup> D<sub>M</sub>I E<sup>b</sup> A<sup>7</sup> D<sub>M</sub>I

9

G<sub>M</sub>I<sup>b</sup> D<sub>M</sub>I<sup>b</sup> E<sup>7</sup> A<sup>7</sup> B<sup>b</sup>7 A<sup>7</sup>

13

D<sub>M</sub>I E<sup>7</sup> A<sup>7</sup> D<sub>M</sub>I E<sup>b</sup> A<sup>7</sup>

17

D<sub>M</sub>I E<sup>b</sup>MAJ<sup>7</sup> D<sub>M</sub>I E<sup>b</sup> A<sup>7</sup> D<sub>M</sub>I

21

## Mandeville High School Jazz Band Auditions

The Mandeville High School Jazz Ensemble is hosting auditions for the 2025-26 school year. These auditions are open to current 8th-11th grade students who are planning on attending MHS next year. Saxophones, Trombones, Trumpets, Drum Set, Piano, Guitar, Bass and Vocalists are encouraged to audition.

Students that are chosen to be in the group would be scheduled in Jazz band class and would split time between jazz and marching/concert. This means you will have twice the amount of music and half as much rehearsal time. Individual practice on your parts is mandatory to maintain the standard of all groups despite the decrease in rehearsal time.

Jazz Band students are also required to audition for All-state and District Jazz Ensemble. Students in Jazz Band will be exposed to music in a variety of styles, have several extra performances, learn to improvise and much more. This past year, students in our jazz ensemble have performed several community events, recorded in a professional studio. Next year we hope to expand on these opportunities.

**When:** May 13th, 2024

**Where:** MHS Band Room

**Time:** Directly after school

All pieces will be performed with the backing tracks that can be found on the LMEA All State Jazz Site, Set 2

[https://lmeamusic.org/all-state/hs\\_jazz/all-state-jazz-audition-set-ii/](https://lmeamusic.org/all-state/hs_jazz/all-state-jazz-audition-set-ii/)

### **Audition materials:**

Winds, Guitar, Piano, Bass

- Scales
  - Mixolydian
  - Dorian
  - Whole Tone
  - All 3 Blues
  - Chromatic
- Pieces
  - Medium/Slow Swing
  - Alternate

Drum Set:

- Blues
- Demonstrate 4 separate styles
  - Latin
  - Funk
  - Waltz
  - Swing

Vocal

- Perform 1 minute sections of 2 contrasting jazz pieces with backing track
  - Tracks need to be emailed to me by 5/12

If you have any questions or concerns, please email me at [jonathan.lyons@stpsb.org](mailto:jonathan.lyons@stpsb.org)

D Major

16

A Mixolydian

19

B Dorian

22

C Whole Tone

25

\*F Blues\*

29

## \*Eb Blues\*

34

## \*G Blues\*

39

## Chromatic

44

47

1. Tempo is 72 BPM
2. Scales marked with an asterisk (\*) are to be played in a "Swing" Style.
3. Scales without an asterisk (\*) are to be played in a "Straight" Style.

# MEDIUM/SLOW SWING

EXPRESSIVE SWING ♩=104

# ALTERNATE STYLE

MEDIUM SAMBA ♩=120

DmI (INTRO RHYTHM)
E<sup>b</sup>MAJ<sup>7</sup> A<sup>7</sup>
DmI
E<sup>b</sup>MAJ<sup>7</sup> A<sup>7</sup>

5 *f* (STRAIGHT 8THS)

9

13

17

21

## Mandeville High School Jazz Band Auditions

The Mandeville High School Jazz Ensemble is hosting auditions for the 2025-26 school year. These auditions are open to current 8th-11th grade students who are planning on attending MHS next year. Saxophones, Trombones, Trumpets, Drum Set, Piano, Guitar, Bass and Vocalists are encouraged to audition.

Students that are chosen to be in the group would be scheduled in Jazz band class and would split time between jazz and marching/concert. This means you will have twice the amount of music and half as much rehearsal time. Individual practice on your parts is mandatory to maintain the standard of all groups despite the decrease in rehearsal time.

Jazz Band students are also required to audition for All-state and District Jazz Ensemble. Students in Jazz Band will be exposed to music in a variety of styles, have several extra performances, learn to improvise and much more. This past year, students in our jazz ensemble have performed several community events, recorded in a professional studio. Next year we hope to expand on these opportunities.

**When:** May 13th, 2024

**Where:** MHS Band Room

**Time:** Directly after school

All pieces will be performed with the backing tracks that can be found on the LMEA All State Jazz Site, Set 2

[https://lmeamusic.org/all-state/hs\\_jazz/all-state-jazz-audition-set-ii/](https://lmeamusic.org/all-state/hs_jazz/all-state-jazz-audition-set-ii/)

### Audition materials:

Winds, Guitar, Piano, Bass

- Scales
  - Mixolydian
  - Dorian
  - Whole Tone
  - All 3 Blues
  - Chromatic
- Pieces
  - Medium/Slow Swing
  - Alternate

Drum Set:

- Blues
- Demonstrate 4 separate styles
  - Latin
  - Funk
  - Waltz
  - Swing

Vocal

- Perform 1 minute sections of 2 contrasting jazz pieces with backing track
  - Tracks need to be emailed to me by 5/12

If you have any questions or concerns, please email me at [jonathan.lyons@stpsb.org](mailto:jonathan.lyons@stpsb.org)

# MEDIUM/SLOW SWING

## EXPRESSIVE SWING ♩ = 84

H.H.

5

RIDE

9

H.H.

13

Fill

17

# ALTERNATE STYLE

MEDIUM SAMBA ♩ = 120

5

9

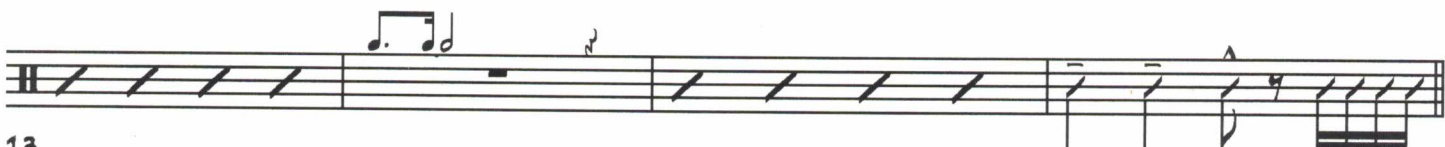

13

17

21

## Mandeville High School Jazz Band Auditions

The Mandeville High School Jazz Ensemble is hosting auditions for the 2025-26 school year. These auditions are open to current 8th-11th grade students who are planning on attending MHS next year. Saxophones, Trombones, Trumpets, Drum Set, Piano, Guitar, Bass and Vocalists are encouraged to audition.

Students that are chosen to be in the group would be scheduled in Jazz band class and would split time between jazz and marching/concert. This means you will have twice the amount of music and half as much rehearsal time. Individual practice on your parts is mandatory to maintain the standard of all groups despite the decrease in rehearsal time.

Jazz Band students are also required to audition for All-state and District Jazz Ensemble. Students in Jazz Band will be exposed to music in a variety of styles, have several extra performances, learn to improvise and much more. This past year, students in our jazz ensemble have performed several community events, recorded in a professional studio. Next year we hope to expand on these opportunities.

**When:** May 13th, 2024

**Where:** MHS Band Room

**Time:** Directly after school

All pieces will be performed with the backing tracks that can be found on the LMEA All State Jazz Site, Set 2

[https://lmeamusic.org/all-state/hs\\_jazz/all-state-jazz-audition-set-ii/](https://lmeamusic.org/all-state/hs_jazz/all-state-jazz-audition-set-ii/)

### **Audition materials:**

Winds, Guitar, Piano, Bass

- Scales
  - Mixolydian
  - Dorian
  - Whole Tone
  - All 3 Blues
  - Chromatic
- Pieces
  - Medium/Slow Swing
  - Alternate

Drum Set:

- Blues
- Demonstrate 4 separate styles
  - Latin
  - Funk
  - Waltz
  - Swing

Vocal

- Perform 1 minute sections of 2 contrasting jazz pieces with backing track
  - Tracks need to be emailed to me by 5/12

If you have any questions or concerns, please email me at [jonathan.lyons@stpsb.org](mailto:jonathan.lyons@stpsb.org)

# Louisiana All State Jazz Scales

Set 2 & 4

ALTO/BARI SAX

## A Major (C Concert)

## G Major (Bb Concert)

## F Major (Ab Concert)

## E $\flat$ Major (Gb Concert)

## D $\flat$ Major (E Concert)

## B Major (D Concert)

## F# Mixolydian (A Mixolydian)

19 A $\flat$  Dorian (B Concert Dorian)

21 A Whole Tone (C Concert Whole Tone)

\*D Blues (F Concert Blues)\*

\*C Blues (E $\flat$  Concert Blues)\*

\*E Blues (G Concert Blues)\*

Chromatic

- 1. Tempo is 72 BPM
- 2. Scales marked with an asterisk (\*) are to be played in a "Swing" Style.
- 3. Scales without an asterisk (\*) are to be played in a "Straight" Style.

# MEDIUM/SLOW SWING

E♭ ALTO SAX/  
BARI. SAX

ERIK MORALES

EXPRESSIVE SWING ♩=104

E♭ ALTO SAX/  
BARITONE SAX

# ALTERNATE STYLE

ERIK MORALES

MEDIUM SAMBA ♩=120

BMI (INTRO RHYTHM) CMAJ<sup>7</sup> F#<sup>7</sup> BMI CMAJ<sup>7</sup> F#<sup>7</sup>

BMI C#<sup>7</sup> F#<sup>7</sup> BMI C F#<sup>7</sup>

5 *f* (STRAIGHT 8THS)

BMI CMAJ<sup>7</sup> BMI C F#<sup>7</sup> BMI

9

Emi<sup>6</sup> Bmi<sup>6</sup> C#<sup>7</sup> F#<sup>7</sup> G<sup>7</sup> F#<sup>7</sup>

13

BMI C#<sup>7</sup> F#<sup>7</sup> BMI C F#<sup>7</sup>

17

BMI CMAJ<sup>7</sup> BMI C F#<sup>7</sup> BMI

21

## Mandeville High School Jazz Band Auditions

The Mandeville High School Jazz Ensemble is hosting auditions for the 2025-26 school year. These auditions are open to current 8th-11th grade students who are planning on attending MHS next year. Saxophones, Trombones, Trumpets, Drum Set, Piano, Guitar, Bass and Vocalists are encouraged to audition.

Students that are chosen to be in the group would be scheduled in Jazz band class and would split time between jazz and marching/concert. This means you will have twice the amount of music and half as much rehearsal time. Individual practice on your parts is mandatory to maintain the standard of all groups despite the decrease in rehearsal time.

Jazz Band students are also required to audition for All-state and District Jazz Ensemble. Students in Jazz Band will be exposed to music in a variety of styles, have several extra performances, learn to improvise and much more. This past year, students in our jazz ensemble have performed several community events, recorded in a professional studio. Next year we hope to expand on these opportunities.

**When:** May 13th, 2024

**Where:** MHS Band Room

**Time:** Directly after school

All pieces will be performed with the backing tracks that can be found on the LMEA All State Jazz Site, Set 2

[https://lmeamusic.org/all-state/hs\\_jazz/all-state-jazz-audition-set-ii/](https://lmeamusic.org/all-state/hs_jazz/all-state-jazz-audition-set-ii/)

### **Audition materials:**

Winds, Guitar, Piano, Bass

- Scales
  - Mixolydian
  - Dorian
  - Whole Tone
  - All 3 Blues
  - Chromatic
- Pieces
  - Medium/Slow Swing
  - Alternate

Drum Set:

- Blues
- Demonstrate 4 separate styles
  - Latin
  - Funk
  - Waltz
  - Swing

Vocal

- Perform 1 minute sections of 2 contrasting jazz pieces with backing track
  - Tracks need to be emailed to me by 5/12

If you have any questions or concerns, please email me at [jonathan.lyons@stpsb.org](mailto:jonathan.lyons@stpsb.org)

*lajé* Louisiana All State Jazz Scales *lajé*  
Set 2 & 4

TENOR SAX

D Major (C Concert)

C Major (Bb Concert)

Bb Major (Ab Concert)

Ab Major (Gb Concert)

F# Major (E Concert)

E Major (D Concert)

B Mixolydian (A Mixolydian)

20 D $\flat$  Dorian (B Concert Dorian)

23 D Whole Tone (C Concert Whole Tone)

\*G Blues (F Concert Blues)\*

\*F Blues (E-flat Concert Blues)\*

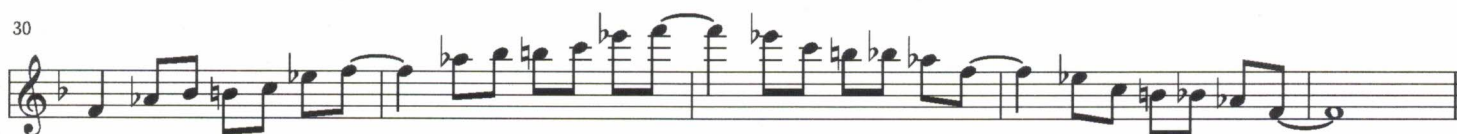

\*A Blues (G Concert Blues)\*

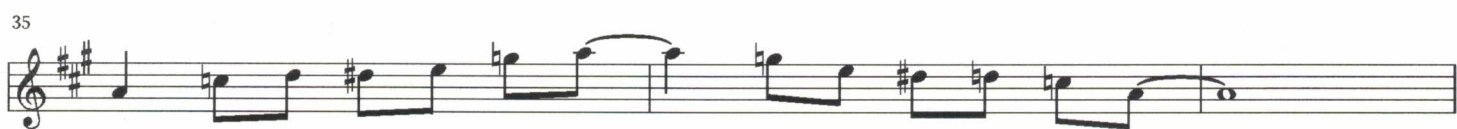

Chromatic

1. Tempo is 72 BPM
2. Scales marked with an asterisk (\*) are to be played in a "Swing" Style.
3. Scales without an asterisk (\*) are to be played in a "Straight" Style.

# MEDIUM/SLOW SWING

B♭ TRUMPET  
TENOR SAX

ERIK MORALES

EXPRESSIVE SWING ♩=104

- Staff 1: G, G/F, E<sup>7</sup>, E<sup>7</sup>/G<sup>#</sup>, A<sup>7</sup>, D<sup>7</sup>, G, D<sup>7</sup><sub>SUS</sub>
- Staff 2: G, G/F, E<sup>7</sup>, E<sup>7</sup>/G<sup>#</sup>, A<sup>7</sup>, D<sup>7</sup>
- Staff 3: C<sup>7</sup>, G<sup>7</sup>, C<sup>7</sup>, A<sup>mi</sup><sup>7</sup>, D<sup>7</sup>
- Staff 4: G, G/F, E<sup>7</sup>, E<sup>7</sup>/G<sup>#</sup>, A<sup>7</sup>, D<sup>7</sup>, G C/D, G<sup>b</sup>

Performance markings include a *mf* dynamic at the start of the first staff, and various articulations such as slurs and triplets (indicated by a '3' over a group of notes) throughout the piece.

B $\flat$  TENOR SAX

# ALTERNATE STYLE

ERIK MORALES

MEDIUM SAMBA  $\text{♩} = 120$

EMI (INTRO RHYTHM) FMAJ<sup>7</sup> B<sup>7</sup> EMI FMAJ<sup>7</sup> B<sup>7</sup>

5 *f* (STRAIGHT 8THS)

9

13

17

21

## Mandeville High School Jazz Band Auditions

The Mandeville High School Jazz Ensemble is hosting auditions for the 2025-26 school year. These auditions are open to current 8th-11th grade students who are planning on attending MHS next year. Saxophones, Trombones, Trumpets, Drum Set, Piano, Guitar, Bass and Vocalists are encouraged to audition.

Students that are chosen to be in the group would be scheduled in Jazz band class and would split time between jazz and marching/concert. This means you will have twice the amount of music and half as much rehearsal time. Individual practice on your parts is mandatory to maintain the standard of all groups despite the decrease in rehearsal time.

Jazz Band students are also required to audition for All-state and District Jazz Ensemble. Students in Jazz Band will be exposed to music in a variety of styles, have several extra performances, learn to improvise and much more. This past year, students in our jazz ensemble have performed several community events, recorded in a professional studio. Next year we hope to expand on these opportunities.

**When:** May 13th, 2024

**Where:** MHS Band Room

**Time:** Directly after school

All pieces will be performed with the backing tracks that can be found on the LMEA All State Jazz Site, Set 2

[https://lmeamusic.org/all-state/hs\\_jazz/all-state-jazz-audition-set-ii/](https://lmeamusic.org/all-state/hs_jazz/all-state-jazz-audition-set-ii/)

### **Audition materials:**

Winds, Guitar, Piano, Bass

- Scales
  - Mixolydian
  - Dorian
  - Whole Tone
  - All 3 Blues
  - Chromatic
- Pieces
  - Medium/Slow Swing
  - Alternate

Drum Set:

- Blues
- Demonstrate 4 separate styles
  - Latin
  - Funk
  - Waltz
  - Swing

Vocal

- Perform 1 minute sections of 2 contrasting jazz pieces with backing track
  - Tracks need to be emailed to me by 5/12

If you have any questions or concerns, please email me at [jonathan.lyons@stpsb.org](mailto:jonathan.lyons@stpsb.org)

*lajé* Louisiana All State Jazz Scales *lajé*  
Set 2 & 4

TRUMPET

D Major (C Concert)

C Major (Bb Concert)

Bb Major (Ab Concert)

Ab Major (Gb Concert)

F# Major (E Concert)

E Major (D Concert)

B Mixolydian (A Mixolydian)

20 D $\flat$  Dorian (B Concert Dorian)

## 22 D Whole Tone (C Concert Whole Tone)

## 25 \*G Blues (F Concert Blues)\*

30 \*F Blues (E $\flat$  Concert Blues)\*

## 33 \*A Blues (G Concert Blues)\*

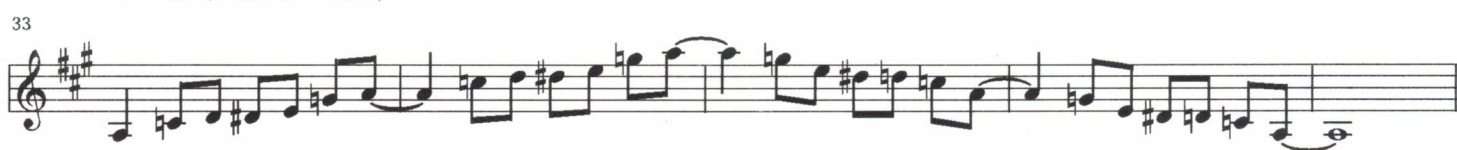

## 38 Chromatic

1. Tempo is 72 BPM
2. Scales marked with an asterisk (\*) are to be played in a "Swing" Style.
3. Scales without an asterisk (\*) are to be played in a "Straight" Style.

# MEDIUM/SLOW SWING

ERIK MORALES

B♭ TRUMPET  
TENOR SAX

EXPRESSIVE SWING ♩=104

Staff 1: G G/F E<sup>7</sup> E<sup>7</sup>/G<sup>#</sup> A<sup>7</sup> D<sup>7</sup> G<sup>3</sup> D<sup>7</sup><sub>SUS</sub>

Staff 2: G G/F E<sup>7</sup> E<sup>7</sup>/G<sup>#</sup> A<sup>7</sup> D<sup>7</sup>

Staff 3: C<sup>7</sup> G<sup>7</sup> C<sup>7</sup> A<sup>mi</sup><sup>7</sup> D<sup>7</sup>

Staff 4: G G/F E<sup>7</sup> E<sup>7</sup>/G<sup>#</sup> A<sup>7</sup> D<sup>7</sup> G C/D G<sup>b</sup>

# ALTERNATE STYLE

MEDIUM SAMBA ♩=120

E MI (INTRO RHYTHM) F MAJ<sup>7</sup> B<sup>7</sup> E MI F MAJ<sup>7</sup> B<sup>7</sup>

5 *f* (STRAIGHT 8THS)

9

13 (8VA OPT. TO THE END)  
A MI<sup>6</sup> E MI<sup>6</sup> F#<sup>7</sup> B<sup>7</sup> C<sup>7</sup> B<sup>7</sup>

17

21

\* NOTE - THOSE AUDITIONING FOR "LEAD" TRUMPET ARE ENCOURAGED TO PLAY MEASURES 13 TO THE END UP ONE OCTAVE.

## Mandeville High School Jazz Band Auditions

The Mandeville High School Jazz Ensemble is hosting auditions for the 2025-26 school year. These auditions are open to current 8th-11th grade students who are planning on attending MHS next year. Saxophones, Trombones, Trumpets, Drum Set, Piano, Guitar, Bass and Vocalists are encouraged to audition.

Students that are chosen to be in the group would be scheduled in Jazz band class and would split time between jazz and marching/concert. This means you will have twice the amount of music and half as much rehearsal time. Individual practice on your parts is mandatory to maintain the standard of all groups despite the decrease in rehearsal time.

Jazz Band students are also required to audition for All-state and District Jazz Ensemble. Students in Jazz Band will be exposed to music in a variety of styles, have several extra performances, learn to improvise and much more. This past year, students in our jazz ensemble have performed several community events, recorded in a professional studio. Next year we hope to expand on these opportunities.

**When:** May 13th, 2024

**Where:** MHS Band Room

**Time:** Directly after school

All pieces will be performed with the backing tracks that can be found on the LMEA All State Jazz Site, Set 2

[https://lmeamusic.org/all-state/hs\\_jazz/all-state-jazz-audition-set-ii/](https://lmeamusic.org/all-state/hs_jazz/all-state-jazz-audition-set-ii/)

### **Audition materials:**

Winds, Guitar, Piano, Bass

- Scales
  - Mixolydian
  - Dorian
  - Whole Tone
  - All 3 Blues
  - Chromatic
- Pieces
  - Medium/Slow Swing
  - Alternate

Drum Set:

- Blues
- Demonstrate 4 separate styles
  - Latin
  - Funk
  - Waltz
  - Swing

Vocal

- Perform 1 minute sections of 2 contrasting jazz pieces with backing track
  - Tracks need to be emailed to me by 5/12

If you have any questions or concerns, please email me at [jonathan.lyons@stpsb.org](mailto:jonathan.lyons@stpsb.org)

TROMBONE

C Major

B $\flat$  Major

A $\flat$  Major

G $\flat$  Major

E Major

D Major

A Mixolydian

20

## B Dorian

22

## C Whole Tone

25

## \*F Blues\*

30

## \*Eb Blues\*

33

## \*G Concert Blues\*

38

## Chromatic

40

1. Tempo is 72 BPM
2. Scales marked with an asterisk (\*) are to be played in a "Swing" Style.
3. Scales without an asterisk (\*) are to be played in a "Straight" Style.

TROMBONE/  
BASS TROMBONE

# MEDIUM/SLOW SWING

ERIK MORALES

EXPRESSIVE SWING ♩=84

*mf*

5

9

13

# ALTERNATE STYLE

MEDIUM SAMBA ♩=120

DmI (INTRO RHYTHM) E<sup>b</sup>MAJ<sup>7</sup> A<sup>7</sup> DmI E<sup>b</sup>MAJ<sup>7</sup> A<sup>7</sup>

DmI E<sup>7</sup> A<sup>7</sup> DmI E<sup>b</sup> A<sup>7</sup>

5 *f* (STRAIGHT 8THS)

DmI E<sup>b</sup>MAJ<sup>7</sup> DmI E<sup>b</sup> A<sup>7</sup> DmI

9 (TOP PART OPT. GmI<sup>b</sup> DmI<sup>b</sup> E<sup>7</sup> A<sup>7</sup> B<sup>b7</sup> A<sup>7</sup>)

13

DmI E<sup>7</sup> A<sup>7</sup> DmI E<sup>b</sup> A<sup>7</sup>

17 *f*

DmI E<sup>b</sup>MAJ<sup>7</sup> DmI E<sup>b</sup> A<sup>7</sup> DmI

21

## Mandeville High School Jazz Band Auditions

The Mandeville High School Jazz Ensemble is hosting auditions for the 2025-26 school year. These auditions are open to current 8th-11th grade students who are planning on attending MHS next year. Saxophones, Trombones, Trumpets, Drum Set, Piano, Guitar, Bass and Vocalists are encouraged to audition.

Students that are chosen to be in the group would be scheduled in Jazz band class and would split time between jazz and marching/concert. This means you will have twice the amount of music and half as much rehearsal time. Individual practice on your parts is mandatory to maintain the standard of all groups despite the decrease in rehearsal time.

Jazz Band students are also required to audition for All-state and District Jazz Ensemble. Students in Jazz Band will be exposed to music in a variety of styles, have several extra performances, learn to improvise and much more. This past year, students in our jazz ensemble have performed several community events, recorded in a professional studio. Next year we hope to expand on these opportunities.

**When:** May 13th, 2024

**Where:** MHS Band Room

**Time:** Directly after school

All pieces will be performed with the backing tracks that can be found on the LMEA All State Jazz Site, Set 2

[https://lmeamusic.org/all-state/hs\\_jazz/all-state-jazz-audition-set-ii/](https://lmeamusic.org/all-state/hs_jazz/all-state-jazz-audition-set-ii/)

### Audition materials:

Winds, Guitar, Piano, Bass

- Scales
  - Mixolydian
  - Dorian
  - Whole Tone
  - All 3 Blues
  - Chromatic
- Pieces
  - Medium/Slow Swing
  - Alternate

Drum Set:

- Blues
- Demonstrate 4 separate styles
  - Latin
  - Funk
  - Waltz
  - Swing

Vocal

- Perform 1 minute sections of 2 contrasting jazz pieces with backing track
  - Tracks need to be emailed to me by 5/12

If you have any questions or concerns, please email me at [jonathan.lyons@stpsb.org](mailto:jonathan.lyons@stpsb.org)

*lajé* Louisiana All State Jazz Scales *lajé*  
Set 2 & 4

TROMBONE

C Major

B $\flat$  Major

A $\flat$  Major

G $\flat$  Major

E Major

D Major

A Mixolydian

20

## B Dorian

22

## C Whole Tone

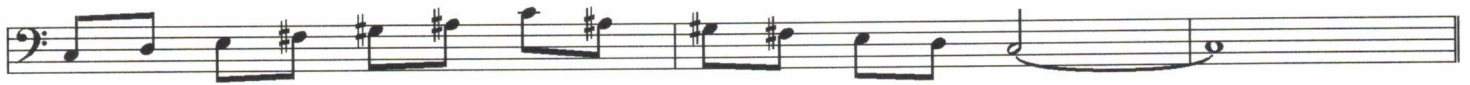

25

## \*F Blues\*

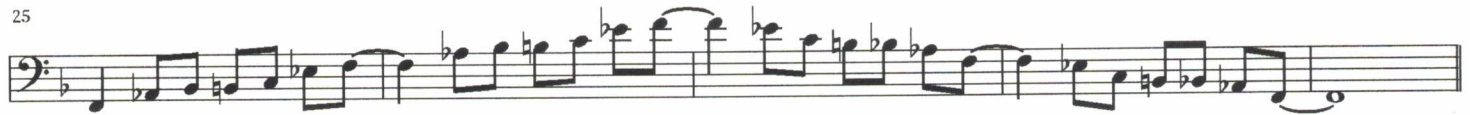

30

## \*Eb Blues\*

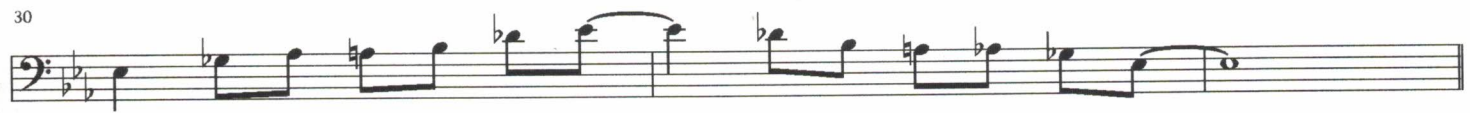

33

## \*G Concert Blues\*

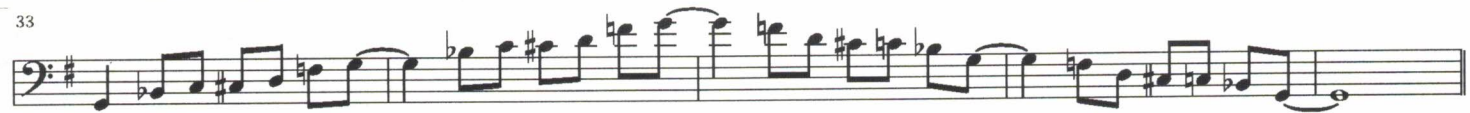

38

## Chromatic

40

1. Tempo is 72 BPM
2. Scales marked with an asterisk (\*) are to be played in a "Swing" Style.
3. Scales without an asterisk (\*) are to be played in a "Straight" Style.

TROMBONE/  
BASS TROMBONE

# MEDIUM/SLOW SWING

ERIK MORALES

EXPRESSIVE SWING ♩=84

Staff 1: F, F/E<sup>b</sup>, D<sup>7</sup>, D<sup>7</sup>/F<sup>#</sup>, G<sup>7</sup>, C<sup>7</sup>, F, C<sup>7</sup><sub>SUS</sub>

Staff 2: F, F/E<sup>b</sup>, D<sup>7</sup>, D<sup>7</sup>/F<sup>#</sup>, G<sup>7</sup>, C<sup>7</sup>

Staff 3: B<sup>b</sup>7, F<sup>7</sup>, B<sup>b</sup>7, Gm<sup>7</sup>, C<sup>7</sup>

Staff 4: F, F/E<sup>b</sup>, D<sup>7</sup>, D<sup>7</sup>/F<sup>#</sup>, G<sup>7</sup>, C<sup>7</sup>, F<sup>b</sup>/C, F<sup>b</sup>

# ALTERNATE STYLE

MEDIUM SAMBA ♩=120

Chord markings above the staves include: DMI (INTRO RHYTHM), E<sup>b</sup>MAJ<sup>7</sup>, A<sup>7</sup>, DMI, E<sup>b</sup>MAJ<sup>7</sup>, A<sup>7</sup>, DMI, E<sup>7</sup>, A<sup>7</sup>, DMI, E<sup>b</sup> A<sup>7</sup>, DMI, E<sup>b</sup>MAJ<sup>7</sup>, DMI, E<sup>b</sup> A<sup>7</sup>, DMI, GMI<sup>b</sup>, DMI<sup>b</sup>, E<sup>7</sup>, A<sup>7</sup>, B<sup>b7</sup>, A<sup>7</sup>, DMI, E<sup>7</sup>, A<sup>7</sup>, DMI, E<sup>b</sup> A<sup>7</sup>, DMI, E<sup>b</sup>MAJ<sup>7</sup>, DMI, E<sup>b</sup> A<sup>7</sup>, DMI.

## Mandeville High School Jazz Band Auditions

The Mandeville High School Jazz Ensemble is hosting auditions for the 2025-26 school year. These auditions are open to current 8th-11th grade students who are planning on attending MHS next year. Saxophones, Trombones, Trumpets, Drum Set, Piano, Guitar, Bass and Vocalists are encouraged to audition.

Students that are chosen to be in the group would be scheduled in Jazz band class and would split time between jazz and marching/concert. This means you will have twice the amount of music and half as much rehearsal time. Individual practice on your parts is mandatory to maintain the standard of all groups despite the decrease in rehearsal time.

Jazz Band students are also required to audition for All-state and District Jazz Ensemble. Students in Jazz Band will be exposed to music in a variety of styles, have several extra performances, learn to improvise and much more. This past year, students in our jazz ensemble have performed several community events, recorded in a professional studio. Next year we hope to expand on these opportunities.

**When:** May 13th, 2024

**Where:** MHS Band Room

**Time:** Directly after school

All pieces will be performed with the backing tracks that can be found on the LMEA All State Jazz Site, Set 2

[https://lmeamusic.org/all-state/hs\\_jazz/all-state-jazz-audition-set-ii/](https://lmeamusic.org/all-state/hs_jazz/all-state-jazz-audition-set-ii/)

### **Audition materials:**

Winds, Guitar, Piano, Bass

- Scales
  - Mixolydian
  - Dorian
  - Whole Tone
  - All 3 Blues
  - Chromatic
- Pieces
  - Medium/Slow Swing
  - Alternate

Drum Set:

- Blues
- Demonstrate 4 separate styles
  - Latin
  - Funk
  - Waltz
  - Swing

Vocal

- Perform 1 minute sections of 2 contrasting jazz pieces with backing track
  - Tracks need to be emailed to me by 5/12

*lajé* Louisiana All State Jazz Scales *lajé*  
Set 2 & 4

GUITAR

C Major

B $\flat$  Major

A $\flat$  Major

G $\flat$  Major

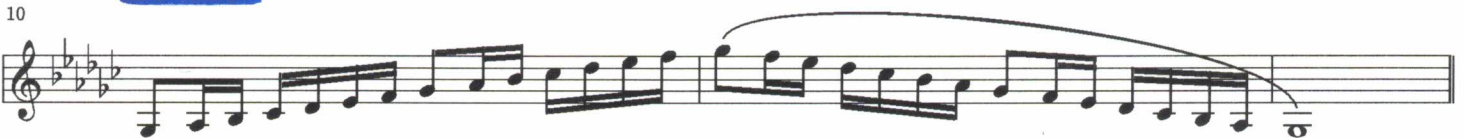

E Major

D Major

A Mixolydian

22 B Dorian

25 C Whole Tone

29 \*F Blues\*

34 \*Eb Blues\*

39 \*G Blues\*

44 Chromatic

1. Tempo is 72 BPM
2. Scales marked with an asterisk (\*) are to be played in a "Swing" Style.
3. Scales without an asterisk (\*) are to be played in a "Straight" Style.

# MEDIUM/SLOW SWING

ERIK MORALES

LEAD SHEET  
(CONCERT PITCH)

EXPRESSIVE SWING ♩=104

F F/E<sup>b</sup> D<sup>7</sup> D<sup>7</sup>/F<sup>#</sup> G<sup>7</sup> C<sup>7</sup> F C<sup>7</sup><sub>SUS</sub>

*mf*

F F/E<sup>b</sup> D<sup>7</sup> D<sup>7</sup>/F<sup>#</sup> G<sup>7</sup> C<sup>7</sup>

5

B<sup>b</sup>7 F<sup>7</sup> B<sup>b</sup>7 G<sup>Mi</sup>7 C<sup>7</sup>

9

F F/E<sup>b</sup> D<sup>7</sup> D<sup>7</sup>/F<sup>#</sup> G<sup>7</sup> C<sup>7</sup> F B<sup>b</sup>/C F<sup>b</sup>

13

# ALTERNATE STYLE

MEDIUM SAMBA ♩=120

DmI (INTRO RHYTHM)
E<sup>b</sup>MAJ<sup>7</sup> A<sup>7</sup>
DmI
E<sup>b</sup>MAJ<sup>7</sup> A<sup>7</sup>

5 *f* (STRAIGHT 8THS)

9

13

17

21

DmI
E<sup>7</sup>
A<sup>7</sup>
DmI
E<sup>b</sup> A<sup>7</sup>

DmI
E<sup>b</sup>MAJ<sup>7</sup>
DmI
E<sup>b</sup> A<sup>7</sup>
DmI

GmI<sup>b</sup>
DmI<sup>b</sup>
E<sup>7</sup>
A<sup>7</sup> B<sup>b7</sup> A<sup>7</sup>