



## DOOR SCHEDULE

DOOR	SIZE	HAND	DOOR TYPE	FRAME	FRAMING	HARDWARE	LOCATION
100A	3'-0" X 7'-10"	RH-HLSO	ALUM./GLASS	S120	FG-6000	C715A	VESTIBULE 100
100B	3'-0" X 7'-10"	RH-HLSO	ALUM./GLASS	S120	FG-6000	715A	VESTIBULE 100
100C	3'-0" X 7'-10"	RH-HLSO	ALUM./GLASS	S105	FG-2000	711C	VESTIBULE 100
100D	3'-0" X 7'-10"	LH-HRSO	ALUM./GLASS	S105	FG-2000	C711C	VESTIBULE 100
101A	3'-0" X 7'-10"	LH-HRSO	ALUM./GLASS	S105	FG-2000	C711C	VESTIBULE 100
101B	3'-0" X 7'-10"	RH-HLSO	ALUM./GLASS	S105	FG-2000	711C	VESTIBULE 100
102A	3'-0" X 7'-0"	RH-HLSO	PLAM	S101	FG-2000	C201	LOBBY 101
103A	3'-0" X 7'-0"	LH-HLSI	PLAM	S103L	FG-2000	103	OFFICE 103
104A	3'-0" X 7'-0"	RH-HLSO	PLAM	S101	FG-2000	C201	CUSTOMER SERVICE 104
104B	3'-0" X 7'-0"	RH-HLSO	PLAM	S302	FG-2000	C201	CUSTOMER SERVICE 104
105A	3'-0" X 7'-0"	RH-HRSI	PLAM	S103R	FG-2000	103	OFFICE 105
106A	3'-0" X 7'-0"	RH-HRSI	PLAM	S103R	FG-2000	103	OFFICE 106
107A	3'-0" X 7'-0"	LH-HLSI	PLAM	S302	FG-2000	C201	VAULT 107
108A	3'-0" X 7'-0"	RH-HRSI	PLAM	S103R	FG-2000	501	CONF./TRAINING 108
109A	6'-0" X 7'-9 5/8"	PRSO	ALUM./GLASS	S111	FG-6000	C714AM	CORRIDOR 109
110A	6'-0" X 7'-0"	PRSO	PLAM	S303	FG-2000	710	CORRIDOR 110
111A	3'-0" X 7'-0"	RH-HLSO	PLAM	S302	FG-2000	201	JANITOR 111
112A	3'-0" X 7'-0"	RH-HLSO	PLAM	S302	FG-2000	711	ELEC. 112
112B	3'-0" X 7'-0"	RH-HRSI	PLAM	S302	FG-2000	711	ELEC. 112
113A	3'-0" X 7'-0"	LH-HRSO	PLAM	S302	FG-2000	711	ELEC. 113
115A	3'-0" X 7'-0"	LH-HLSI	PLAM	S302	FG-2000	801	RR 115
116A	3'-0" X 7'-0"	RH-HRSI	PLAM	S302	FG-2000	801	RR 116
117A	3'-0" X 7'-0"	RH-HRSI	PLAM	S302	FG-2000	201	IT/DATA 117
118A	3'-0" X 7'-0"	RH-HRSI	PLAM	S302	FG-2000	103	MAIL ROOM 118
119A	3'-0" X 7'-0"	RH-HLSO	PLAM	S302	FG-2000	501	EMPLOYEE PANTRY 119
119B	3'-0" X 7'-10"	RH-HLSO	ALUM./GLASS	S114	FG-6000	C715A	EMPLOYEE PANTRY 119
120A	3'-0" X 7'-9 5/8"	RH-HLSO	ALUM./GLASS	S110	FG-6000	715A	CORRIDOR 120
121A	6'-0" X 7'-0"	PRSO	PLAM	S303	FG-2000	210	MECH 121
122A	3'-0" X 7'-0"	LH-HLSI	PLAM	S302	FG-2000	501	FITNESS 122
122AA	3'-0" X 7'-0"	LH-HLSI	PLAM	S302	FG-2000	341	RR/SHOWER 122A
122BA	3'-0" X 7'-0"	RH-HRSI	PLAM	S302	FG-2000	341	RR/SHOWER 122B
123A	3'-0" X 7'-0"	RH-HRSI	PLAM	S302	FG-2000	731	EGRESS STAIRS EAST 123
125A	3'-0" X 7'-0"	LH-HLSI	PLAM	S103L	FG-2000	103	OFFICE 125
126A	3'-0" X 7'-0"	LH-HLSI	PLAM	S103L	FG-2000	103	OFFICE 126
127A	3'-0" X 7'-0"	LH-HLSI	PLAM	S103L	FG-2000	103	OFFICE 127
128A	3'-0" X 7'-0"	LH-HLSI	PLAM	S103L	FG-2000	103	OFFICE 128
129A	6'-0" X 7'-0"	PRSO	PLAM	S303	FG-2000	210	AIR HANDLER 129
130A	3'-0" X 7'-0"	RH-HRSI	PLAM	S103R	FG-2000	103	OFFICE 130
131A	6'-0" X 7'-9 5/8"	PRSO	ALUM./GLASS	S111	FG-6000	C714AM	CORRIDOR 131
131B	6'-0" X 7'-0"	PRSO	PLAM	S303	FG-2000	710	CORRIDOR 131
132A	6'-0" X 7'-0"	PRSO	PLAM	S303	FG-2000	710	BILLING 138
133A	3'-0" X 7'-0"	RH-HRSI	PLAM	S302	FG-2000	501	WORK/COPY
134A	3'-0" X 7'-0"	LH-HLSI	PLAM	S103L	FG-2000	103	OFFICE 134

**DOOR NOTES:**

- EXTERIOR ALUMINUM DOORS ARE TO BE OLDCASTLE B.E. MEDIUM STILE 1 3/4" THICK WITH 6 1/2" TOP RAIL AND 10" BOTTOM RAIL. TO ACCEPT 1" GLASS.
- INTERIOR ALUMINUM DOORS ARE TO BE OLDCASTLE B.E. MEDIUM STILE 1 3/4" THICK WITH 6 1/2" TOP RAIL AND 10" BOTTOM RAIL. TO ACCEPT 1/4" GLASS.
- PLAM DOORS ARE NOT BY THEUT GLASS. THEUT GLASS WILL PREP FOR HINGE AND STRIKE POSITIONS ONLY.

**DOOR HARDWARE NOTES:**

- ALL HARDWARE IS SUPPLIED BY OTHERS. THEUT GLASS WILL PREP AND INSTALL THE HARDWARE PER THE APPROVED HARDWARE SCHEDULE. PREP ONLY FOR HARDWARE BEING PROVIDE AND INSTALLED BY ACCESS CONTROL. AN APPROVED HARDWARE SCHEDULE MUST BE SUPPLIED. ANY DELAY IN RECEIVING AN APPROVED HARDWARE SCHEDULE WILL RESULT IN A DIRECT DELAY OF THE DOOR FABRICATION.
- ALL HARDWARE MUST BE SUPPLIED TO THEUT GLASS. PLEASE MARK EACH BOX CLEARLY WITH DOOR NUMBERS. ANY DELAY IN RECEIVING THE HARDWARE WILL RESULT IN A DIRECT DELAY IN DOOR SHIPMENT.

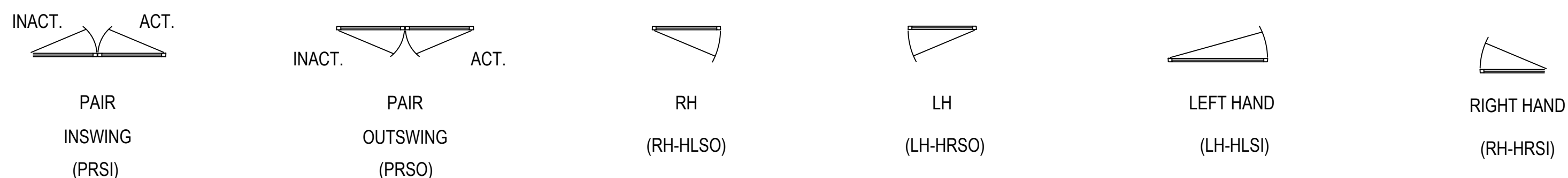

1ST SUBMISSION	5.4.23				DATE
<p><b>Theut Company, LLC</b>                  PO Box 894 * 1317 Business 71 N                  Columbus, Texas 78934                  (979) 732-2201                  Theutcompanyllc.com                  Serving Texas Since 1968</p>					
<p>PROJECT: BRYAN TEXAS UTILITIES                  ADMINISTRATION BUILDING</p> <p>LOCATION: 2611 NORTH EARL RUDDER FWY.                  BRYAN, TX 77803</p>					
DRAWN BY: DJ	DATE: 5.4.23				
CHECKED BY: JT	DATE: 5.4.23				
.02					



## DOOR SCHEDULE CONT.

DOOR	SIZE	HAND	DOOR TYPE	FRAME	FRAMING	HARDWARE	LOCATION
135A	3'-0" X 7'-0"	RH-HRSI	PLAM	S302	FG-2000	501	CONF. 135
136A	3'-0" X 7'-0"	RH-HRSI	PLAM	S103R	FG-2000	103	OFFICE 136
137A	3'-0" X 7'-0"	LH-HLSI	PLAM	S103L	FG-2000	103	OFFICE 137
139A	3'-0" X 7'-0"	RH-HRSI	PLAM	S103R	FG-2000	103	OFFICE 139
140A	3'-0" X 7'-0"	LH-HLSI	PLAM	S103L	FG-2000	103	OFFICE 140
141A	3'-0" X 7'-0"	RH-HRSI	PLAM	S103R	FG-2000	103	OFFICE 141
142A	6'-0" X 7'-10"	PRSO	ALUM./GLASS	S119	FG-6000	C714AM	CORRIDOR 142
143A	3'-0" X 7'-0"	LH-HLSI	PLAM	S302	FG-2000	801	RR 143
144A	3'-0" X 7'-0"	RH-HRSI	PLAM	S302	FG-2000	801	RR 144
145A	6'-0" X 7'-0"	PRSO	PLAM	S303	FG-2000	710	EX SESS. 145
146A	3'-0" X 7'-0"	LH-HLSI	PLAM	S302	FG-2000	341	RR 143
147A	3'-6" X 7'-0"	RH-HRSI	PLAM	S304	FG-2000	501	EX PANTRY 147
148A	3'-0" X 7'-0"	RH-HRSI	PLAM	S302	FG-2000	341	RR 148
149A	3'-0" X 7'-0"	LH-HLSI	PLAM	S302	FG-2000	201	STORAGE 149
150C	1'-6" X 7'-0"	LH-HRSO	PLAM	S305	FG-2000	201	BOARD ROOM 150
150D	1'-6" X 7'-0"	RH-HLSO	PLAM	S305	FG-2000	201	BOARD ROOM 150
150E	3'-0" X 7'-0"	RH-HLSO	PLAM	S302	FG-2000	711	BOARD ROOM 150
151A	6'-0" X 7'-0"	PRSO	PLAM	S303	FG-2000	210	MECH 151
153A	3'-6" X 7'-0"	RH-HRSI	PLAM	S304	FG-2000	731	WEST STAIR 153
201A	6'-0" X 7'-0"	PRSO	PLAM	S303	FG-2000	C710	CORRIDOR 200
201B	6'-0" X 7'-0"	PRSO	PLAM	S303	FG-2000	C710	CORRIDOR 200
202A	3'-0" X 7'-0"	LH-HLSI	PLAM	S201L	FG-2000	501	CONFERENCE 202
203A	3'-0" X 7'-0"	LH-HLSI	PLAM	S201L	FG-2000	103	OFFICE 203
204A	3'-0" X 7'-0"	LH-HLSI	PLAM	S201L	FG-2000	103	OFFICE 204
205A	3'-0" X 7'-0"	RH-HRSI	PLAM	S201R	FG-2000	103	OFFICE 205
206A	3'-0" X 7'-0"	RH-HRSI	PLAM	S201R	FG-2000	103	OFFICE 206
207A	3'-0" X 7'-0"	LH-HLSI	PLAM	S201L	FG-2000	103	OFFICE 207
208A	3'-0" X 7'-0"	LH-HLSI	PLAM	S201L	FG-2000	103	OFFICE 208
209A	3'-0" X 7'-0"	LH-HLSI	PLAM	S201L	FG-2000	103	OFFICE 209
210A	3'-0" X 7'-0"	RH-HRSI	PLAM	S201R	FG-2000	103	OFFICE 210
212A	3'-0" X 7'-0"	LH-HLSI	PLAM	S201L	FG-2000	103	OFFICE 212
213A	3'-0" X 7'-0"	RH-HRSI	PLAM	S201R	FG-2000	103	OFFICE 213
214A	3'-0" X 7'-0"	RH-HRSI	PLAM	S201R	FG-2000	103	OFFICE 214
215A	6'-0" X 7'-0"	PRSO	PLAM	S303	FG-2000	C710	CORRIDOR 215
216A	6'-0" X 7'-0"	PRSO	PLAM	S303	FG-2000	C710	CORRIDOR 216
217A	3'-0" X 7'-0"	RH-HRSI	PLAM	S302	FG-2000	201	JANITOR 217
219A	3'-0" X 7'-0"	LH-HLSI	PLAM	S302	FG-2000	201	STORAGE 219
220A	3'-0" X 7'-0"	RH-HRSI	PLAM	S302	FG-2000	801	RR 220
221A	3'-0" X 7'-0"	LH-HRSO	PLAM	S302	FG-2000	711	ELEC 221
222A	3'-0" X 7'-0"	LH-HLSI	PLAM	S302	FG-2000	801	RR 222
223A	3'-0" X 7'-0"	RH-HRSI	PLAM	S302	FG-2000	731	EAST STAIR 223
224A	3'-0" X 7'-0"	RH-HRSI	PLAM	S302	FG-2000	201	IT/DATA 224
226A	3'-0" X 7'-0"	LH-HLSI	PLAM	S302	FG-2000	C715	QSE 226

**DOOR NOTES:**

- EXTERIOR ALUMINUM DOORS ARE TO BE OLDCASTLE B.E. MEDIUM STILE 1 3/4" THICK WITH 6 1/2" TOP RAIL AND 10" BOTTOM RAIL. TO ACCEPT 1" GLASS.
- INTERIOR ALUMINUM DOORS ARE TO BE OLDCASTLE B.E. MEDIUM STILE 1 3/4" THICK WITH 6 1/2" TOP RAIL AND 10" BOTTOM RAIL. TO ACCEPT 1/4" GLASS.
- PLAM DOORS ARE NOT BY THEUT GLASS. THEUT GLASS WILL PREP FOR HINGE AND STRIKE POSITIONS ONLY.

**DOOR HARDWARE NOTES:**

- ALL HARDWARE IS SUPPLIED BY OTHERS. THEUT GLASS WILL PREP AND INSTALL THE HARDWARE PER THE APPROVED HARDWARE SCHEDULE. PREP ONLY FOR HARDWARE BEING PROVIDED AND INSTALLED BY ACCESS CONTROL. AN APPROVED HARDWARE SCHEDULE MUST BE SUPPLIED. ANY DELAY IN RECEIVING AN APPROVED HARDWARE SCHEDULE WILL RESULT IN A DIRECT DELAY OF THE DOOR FABRICATION.
- ALL HARDWARE MUST BE SUPPLIED TO THEUT GLASS. PLEASE MARK EACH BOX CLEARLY WITH DOOR NUMBERS. ANY DELAY IN RECEIVING THE HARDWARE WILL RESULT IN A DIRECT DELAY IN DOOR SHIPMENT.

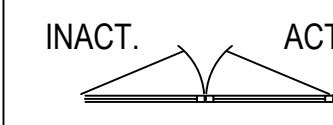

PAIR  
INSWING  
(PRSI)

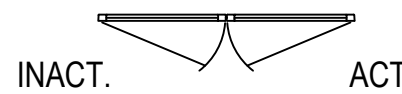

PAIR  
OUTSWING  
(PRSO)

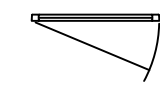

RH  
(RH-HLSO)

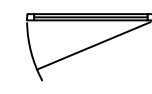

LH  
(LH-HRSO)



LEFT HAND  
(LH-HLSI)



RIGHT HAND  
(RH-HRSI)

5.4.23

1ST SUBMISSION

**Theut Company, LLC**  
 PO Box 894 \* 1317 Business 71 N  
 Columbus, Texas 78934  
 (979) 732-2201  
 Theutcompanyllc.com  
 Serving Texas Since 1968



PROJECT: BRYAN TEXAS UTILITIES  
 ADMINISTRATION BUILDING  
 LOCATION: 2611 NORTH EARL RUDDER FWY.  
 BRYAN, TX 77803

DRAWN BY: DJ DATE: 5.4.23  
 CHECKED BY: JT DATE: 5.4.23

## DOOR SCHEDULE CONT.

DOOR	SIZE	HAND	DOOR TYPE	FRAME	FRAMING	HARDWARE	LOCATION
226AA	3'-0" X 7'-0"	LH-HLSI	PLAM	S201L	FG-2000	103	OFFICE 226A
226BA	3'-0" X 7'-0"	RH-HRSI	PLAM	S201R	FG-2000	103	OFFICE 226B
226CA	3'-0" X 7'-0"	LH-HLSI	PLAM	S302	FG-2000	201	STORAGE 226C
226DA	3'-0" X 7'-0"	RH-HRSI	PLAM	S302	FG-2000	801	KITCHEN 226D
227A	6'-0" X 7'-0"	PRSO	PLAM	S303	FG-2000	210	MECH 227
228A	3'-0" X 7'-0"	RH-HRSI	PLAM	S302	FG-2000	103	OFFICE 228
230A	3'-0" X 7'-0"	LH-HLSI	PLAM	S201L	FG-2000	103	OFFICE 230
231A	3'-0" X 7'-0"	LH-HLSI	PLAM	S201L	FG-2000	103	OFFICE 231
232A	3'-0" X 7'-0"	LH-HLSI	PLAM	S201L	FG-2000	103	OFFICE 232
233A	3'-0" X 7'-0"	LH-HLSI	PLAM	S201L	FG-2000	103	OFFICE 233
234A	6'-0" X 7'-0"	PRSO	PLAM	S303	FG-2000	210	MECH 234
235A	3'-0" X 7'-0"	RH-HRSI	PLAM	S201R	FG-2000	103	OFFICE 235
236A	6'-0" X 7'-0"	PRSO	PLAM	S303	FG-2000	C710	CORRIDOR 215
238A	3'-0" X 7'-0"	RH-HRSI	PLAM	S302	FG-2000	201	STORAGE 238
239A	3'-0" X 7'-0"	RH-HRSI	PLAM	S302	FG-2000	501	WORK 239
240A	3'-0" X 7'-0"	LH-HLSI	PLAM	S201L	FG-2000	103	P.I.O. 240
241A	3'-0" X 7'-0"	LH-HLSI	PLAM	S203L	FG-2000	103	OFFICE 241
241B	3'-0" X 7'-10"	RH-HRSI	ALUM./GLASS	S215L	FG-6000	805AL	OFFICE 241
243A	3'-0" X 7'-0"	RH-HRSI	PLAM	S203R	FG-2000	103	OFFICE 243
243B	3'-0" X 7'-10"	LH-HLSI	ALUM./GLASS	S215L	FG-6000	805AL	OFFICE 243
244A	3'-0" X 7'-0"	LH-HLSI	PLAM	S207	FG-2000	501	CONF. 244
245A	3'-0" X 7'-0"	LH-HLSI	PLAM	S203L	FG-2000	103	OFFICE 245
245B	3'-0" X 7'-10"	RH-HRSI	ALUM./GLASS	S215L	FG-6000	805AL	OFFICE 245
246A	3'-0" X 7'-0"	RH-HRSI	PLAM	S302	FG-2000	501	WORK 246
246B	3'-0" X 7'-0"	LH-HLSI	PLAM	S302	FG-2000	501	WORK 246
247A	3'-0" X 7'-0"	RH-HRSI	PLAM	S203R	FG-2000	103	OFFICE 247
247B	3'-0" X 7'-10"	LH-HLSI	ALUM./GLASS	S215L	FG-6000	805AL	OFFICE 247
248A	3'-0" X 7'-0"	LH-HLSI	PLAM	S202	FG-2000	C715	ADMIN 248
248B	3'-0" X 7'-0"	RH-HLSO	PLAM	S302	FG-2000	103	ADMIN 248
249A	3'-0" X 7'-0"	LH-HLSI	PLAM	S203L	FG-2000	103	OFFICE 249
249B	3'-0" X 7'-10"	RH-HRSI	ALUM./GLASS	S215L	FG-6000	805AL	OFFICE 249
251A	3'-0" X 7'-0"	LH-HLSI	PLAM	S302	FG-2000	341	RR 251
252A	3'-0" X 7'-0"	RH-HRSI	PLAM	S302	FG-2000	341	RR 252
253A	3'-0" X 7'-0"	RH-HRSI	PLAM	S302	FG-2000	731	WEST STAIR 253
255A	3'-0" X 7'-0"	RH-HRSI	PLAM	S203R	FG-2000	103	OFFICE 255
255B	3'-0" X 7'-0"	RH-HRSI	PLAM	S302	FG-2000	103	OFFICE 255
256A	3'-0" X 7'-0"	RH-HRSI	PLAM	S302	FG-2000	501	PANTRY 256
257A	3'-0" X 7'-0"	LH-HLSI	PLAM	S203L	FG-2000	103	OFFICE 257
258A	3'-0" X 7'-0"	LH-HLSI	PLAM	S302	FG-2000	201	STORAGE 258
259A	3'-0" X 7'-0"	RH-HRSI	PLAM	S203R	FG-2000	103	OFFICE 259
259B	3'-0" X 7'-10"	LH-HLSI	ALUM./GLASS	S216	FG-6000	805AL	OFFICE 259
260A	3'-0" X 7'-0"	RH-HRSI	PLAM	S302	FG-2000	201	MECH 260
B100A	3'-6" X 7'-0"	LH-HRSO	PLAM	S304	FG-2000	201	EAST STAIR

**DOOR NOTES:**

- EXTERIOR ALUMINUM DOORS ARE TO BE OLDCASTLE B.E. MEDIUM STILE 1 3/4" THICK WITH 6 1/2" TOP RAIL AND 10" BOTTOM RAIL. TO ACCEPT 1" GLASS.
- INTERIOR ALUMINUM DOORS ARE TO BE OLDCASTLE B.E. MEDIUM STILE 1 3/4" THICK WITH 6 1/2" TOP RAIL AND 10" BOTTOM RAIL. TO ACCEPT 1/4" GLASS.
- PLAM DOORS ARE NOT BY THEUT GLASS. THEUT GLASS WILL PREP FOR HINGE AND STRIKE POSITIONS ONLY.

**DOOR HARDWARE NOTES:**

- ALL HARDWARE IS SUPPLIED BY OTHERS. THEUT GLASS WILL PREP AND INSTALL THE HARDWARE PER THE APPROVED HARDWARE SCHEDULE. PREP ONLY FOR HARDWARE BEING PROVIDE AND INSTALLED BY ACCESS CONTROL. AN APPROVED HARDWARE SCHEDULE MUST BE SUPPLIED. ANY DELAY IN RECEIVING AN APPROVED HARDWARE SCHEDULE WILL RESULT IN A DIRECT DELAY OF THE DOOR FABRICATION.
- ALL HARDWARE MUST BE SUPPLIED TO THEUT GLASS. PLEASE MARK EACH BOX CLEARLY WITH DOOR NUMBERS. ANY DELAY IN RECEIVING THE HARDWARE WILL RESULT IN A DIRECT DELAY IN DOOR SHIPMENT.

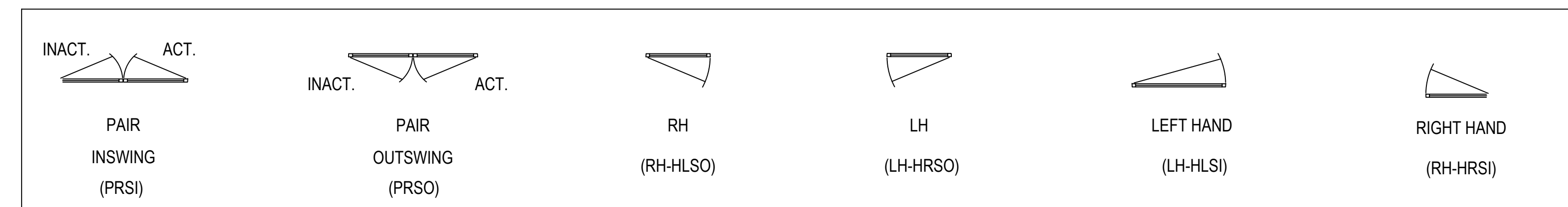

1ST SUBMISSION	5.4.23				DATE
<p><b>Theut Company, LLC</b>                  PO Box 894 * 1317 Business 71 N                  Columbus, Texas 78934                  (979) 732-2201                  Theutcompanyllc.com                  Serving Texas Since 1968</p>					
<p>PROJECT: BRYAN TEXAS UTILITIES ADMINISTRATION BUILDING</p> <p>LOCATION: 2611 NORTH EARL RUDDER FWY. BRYAN, TX 77803</p>					
DRAWN BY: DJ	DATE: 5.4.23	CHECKED BY: JT	DATE: 5.4.23		
.04					



## GLASS SCHEDULE

GLAZING	
G1	1" INSULATED VISION -1/4" SOLARBRONZE TEMPERED WITH SB90 ON SURFACE #2 -1/2" BLACK AIR SPACE -1/4" CLEAR TEMPERED
G2	1/4" CLEAR TEMPERED

## GLASS ILLUSTRATION

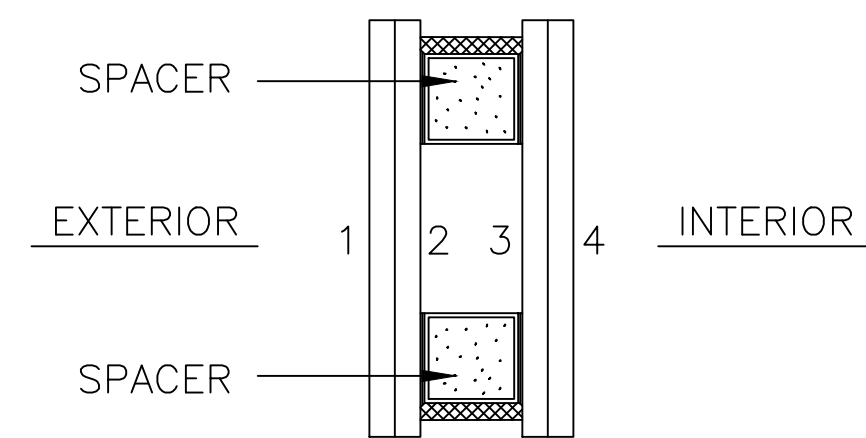

**GLASS/GLAZING NOTES:**

ALL GLAZING TYPES LISTED HERE ARE BASIC DESCRIPTIONS.  
 REFERENCE THEUT'S SEPARATE SUBMITTALS FOR A COMPLETE  
 GLASS SCHEDULE.

ARCHITECT TO CHOOSE GLASS TINT AND MAKE UP FROM PROVIDED SAMPLES.

## WINDOW SYSTEMS:

**EXTERIOR STOREFRONT:**  
 OLDCASTLE B.E. FG-6000T 2" X 6"  
 CENTER SET TO ACCEPT 1" GLASS

**INTERIOR STOREFRONT:**  
 OLDCASTLE B.E. FG-2000 2 3/4" X 4 1/2"  
 CENTER SET TO ACCEPT 1/4" GLASS

**FINISH:**  
 DARK BRONZE

**SPECIAL NOTES:**

- SEE SEPARATE SAMPLES FOR GLASS MAKE UP.
- ALL WATER PROOFING MEMBRANE AND THRU WALL FLASHING IS SUPPLIED AND INSTALLED BY OTHERS. WATER PROOFING MEMBRANE MUST RETURN PAST THE "DRY LINE" OF THE WINDOW SYSTEM.
- PERIMETER SUBSTRATE MUST RETURN BEHIND STOREFRONT FRAME TO ALLOW FOR PROPER CAULKING TO MAINTAIN A WATERPROOF CONDITION.
- ALL BLOCKING AND STRUCTURAL SUPPORT IS SUPPLIED AND INSTALLED BY OTHERS.
- ALL ELEVATIONS ARE VIEWED FROM THE EXTERIOR UNLESS NOTED OTHERWISE.
- BREAK METAL FLASHING AT STOREFRONT SILLS BY THEUT.

**EXCLUSIONS:**

- UNLESS STATED OTHERWISE.  
 THE FOLLOWING ITEMS ARE NOT SUPPLIED BY THEUT CO., LLC
- A. HOLLOW METAL FRAMING
  - B. WOOD DOORS
  - C. STRUCTURAL SUPPORT OR BLOCKING.
  - D. FINAL CLEANING OF GLASS OR METAL.
  - E. PROTECTION OF WORK IN PLACE.
  - F. FIRE PROOFING
  - G. HOLLOW METAL DOORS
  - H. FLASHING UNLESS OTHERWISE NOTED
  - I. EXPANSION JOINTS
  - J. METAL PANELING

1ST SUBMISSION	5.4.23				DATE
<p><b>Theut Company, LLC</b>          PO Box 894 * 1317 Business 71 N          Columbus, Texas 78934          (979) 732-2201          Theutcompanyllc.com          Serving Texas Since 1968</p>					
<p>PROJECT: BRYAN TEXAS UTILITIES          ADMINISTRATION BUILDING</p> <p>LOCATION: 2611 NORTH EARL RUDDER FWY.          BRYAN, TX 77803</p>					
DRAWN BY: DJ	DATE: 5.4.23				
CHECKED BY: JT	DATE: 5.4.23				
.05					

5.4.23
1ST SUBMISSION
DATE
DRAWING SUBMISSION

**Theut Company, LLC**  
 PO Box 894 \* 1317 Business 71 N  
 Columbus, Texas 78934  
 (979) 732-2201  
 Theutcompanyllc.com  
 Serving Texas Since 1968

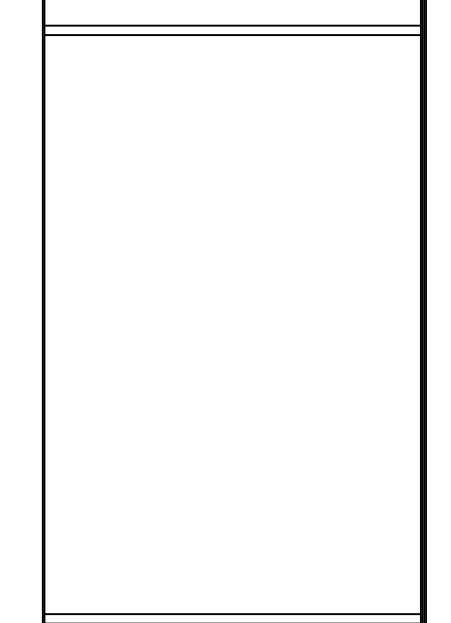
PROJECT: BRYAN TEXAS UTILITIES  
 ADMINISTRATION BUILDING  
 LOCATION: 2611 NORTH EARL RUDDER FWY.  
 BRYAN, TX 77803

DRAWN BY: DJ	DATE: 5.4.23
CHECKED BY: JT	DATE: 5.4.23

**1.01**

**ARCH / G.C. NOTE:**

FLOOR PLANS ARE PROVIDED FOR OPENING TYPE LOCATION ONLY. REFER TO SPECIFIC MARK ELEVATIONS FOR SIZE REFERENCE DIMENSIONING, MULLION SPACING, ETC.

**FLOOR PLAN - LEVEL 1**

NTS ARCH. REF.: A201



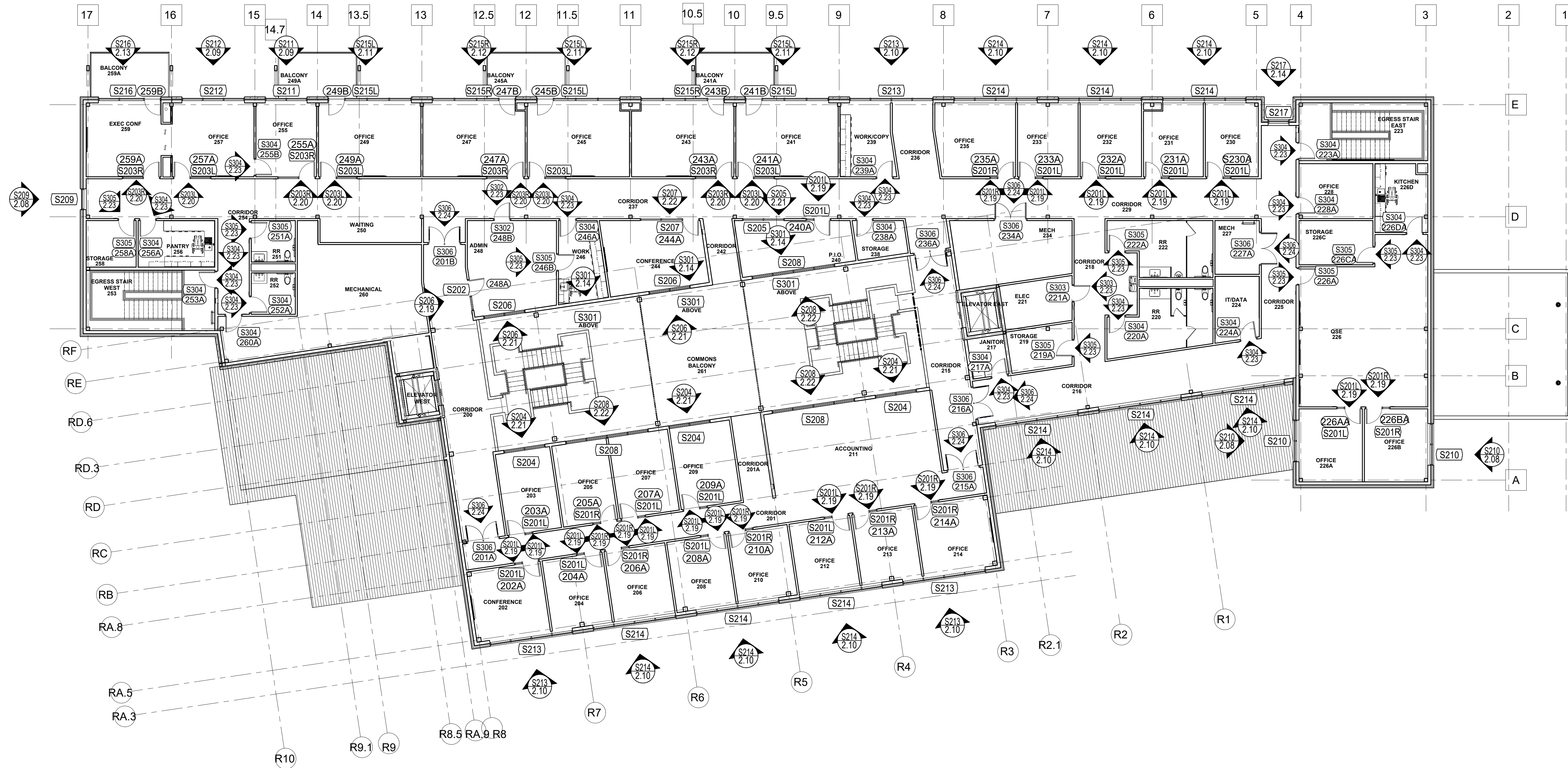

**ARCH / G.C. NOTE:**

FLOOR PLANS ARE PROVIDED FOR OPENING TYPE LOCATION ONLY. REFER TO SPECIFIC MARK ELEVATIONS FOR SIZE REFERENCE DIMENSIONING, MULLION SPACING, ETC.

**FLOOR PLAN - LEVEL 2**

NTS ARCH. REF.: A202

5.4.23
1ST SUBMISSION
DATE
DRAWING SUBMISSION

**Theut Company, LLC**  
 PO Box 894 \* 1317 Business 71 N  
 Columbus, Texas 78934  
 (979) 732-2201  
 Theutcompanyllc.com  
 Serving Texas Since 1968



PROJECT: BRYAN TEXAS UTILITIES  
 ADMINISTRATION BUILDING  
 LOCATION: 2611 NORTH EARL RUDDER FWY.  
 BRYAN, TX 77803

DRAWN BY: DJ	DATE: 5.4.23
CHECKED BY: JT	DATE: 5.4.23

**ARCH / G.C. NOTE:**

FLOOR PLANS ARE PROVIDED FOR OPENING TYPE LOCATION ONLY. REFER TO SPECIFIC MARK ELEVATIONS FOR SIZE REFERENCE DIMENSIONING, MULLION SPACING, ETC.

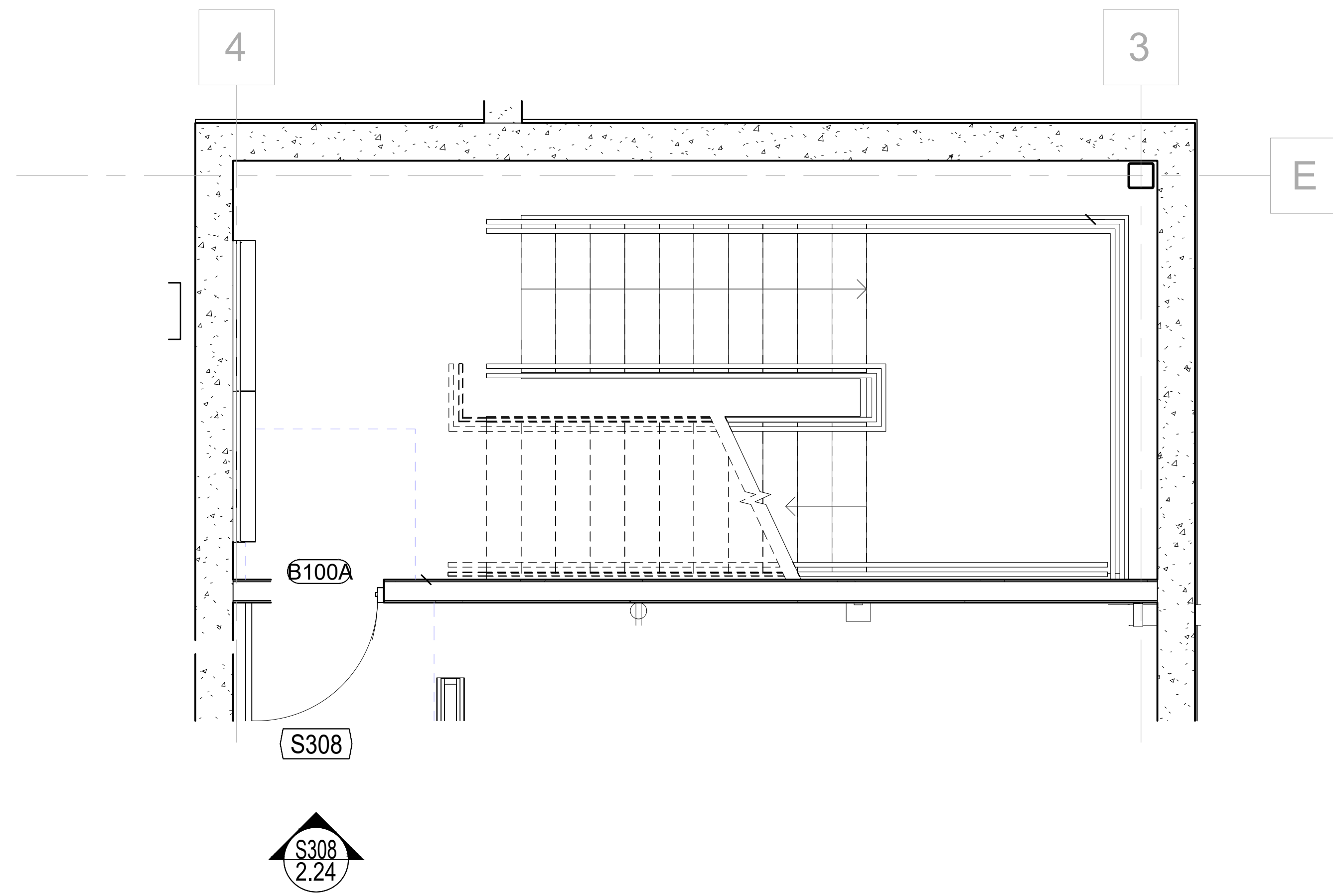

**BASEMENT FLOOR PLAN**

NTS

ARCH. REF.: A204

PROJECT: BRYAN TEXAS UTILITIES ADMINISTRATION BUILDING	
LOCATION: 2611 NORTH EARL RUDDER FWY. BRYAN, TX 77803	
DRAWN BY: DJ	DATE: 5.4.23
CHECKED BY: JT	DATE: 5.4.23

**1.03**



**Theut Company, LLC**  
 PO Box 894 \* 1317 Business 71 N  
 Columbus, Texas 78934  
 (979) 732-2201  
 Theutcompanyllc.com  
 Serving Texas Since 1968

1ST SUBMISSION	5.4.23
	DATE
DRAWING SUBMISSION	



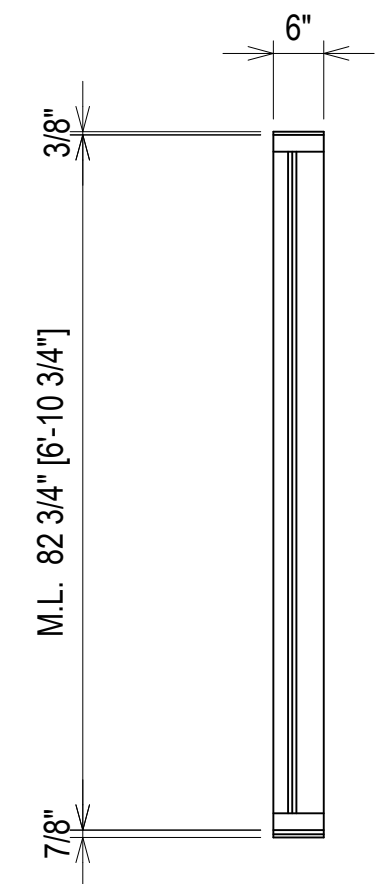
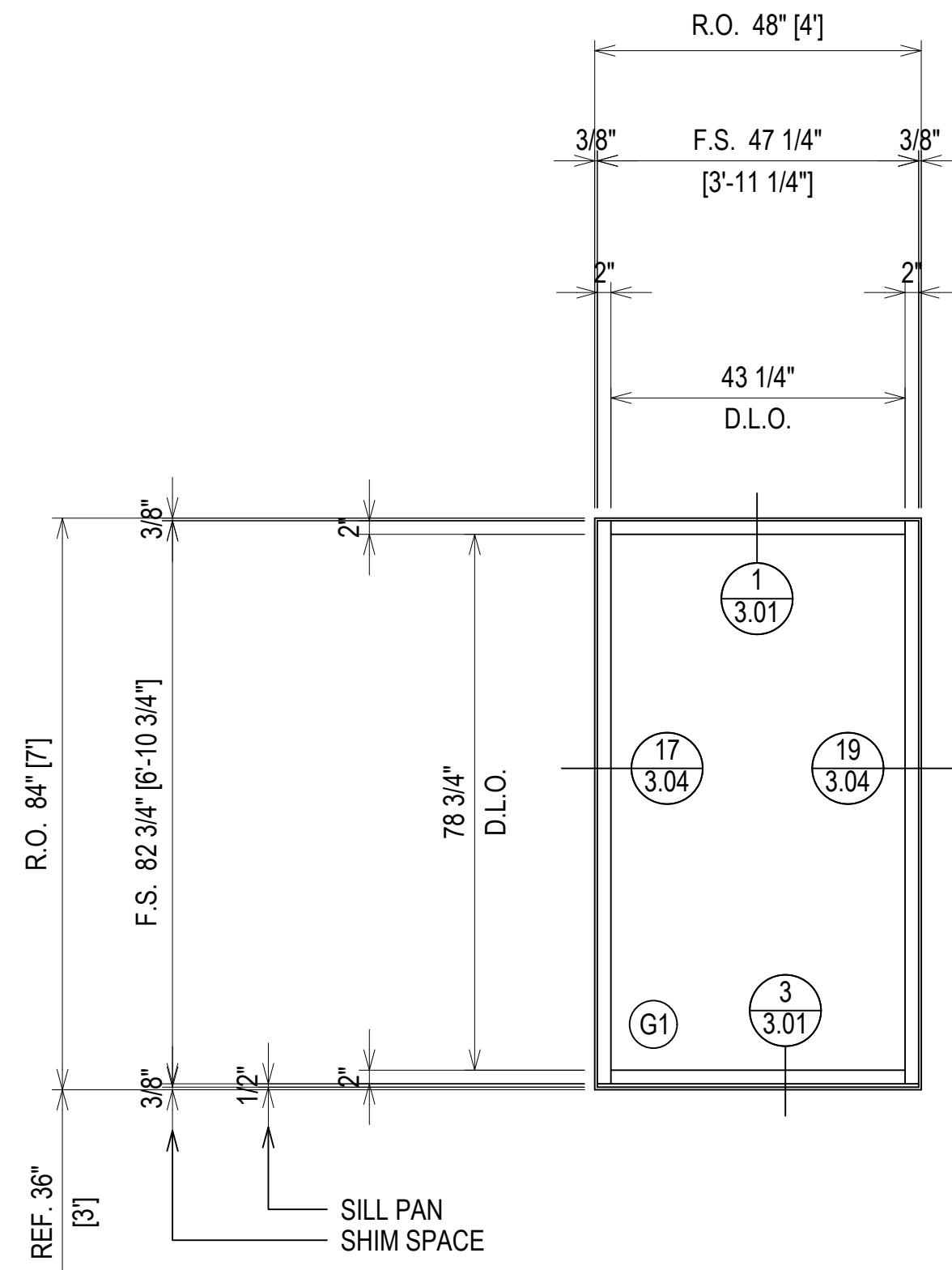

ARCH. REF.: 3/A503

ALL EXTERIOR FRAMES ARE VIEWED FROM THE EXTERIOR OF THE BUILDING

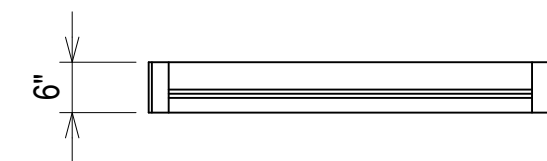

ELEVATION (S109)

SCALE: 1/2" = 1'-0"  
O.B.E. SERIES 6000 THERMAL MULTIPLANE - 2" X 6"  
EXTERIOR STOREFRONT  
1" INSULATED GLASS (CENTER SET)  
QUANTITY: 1

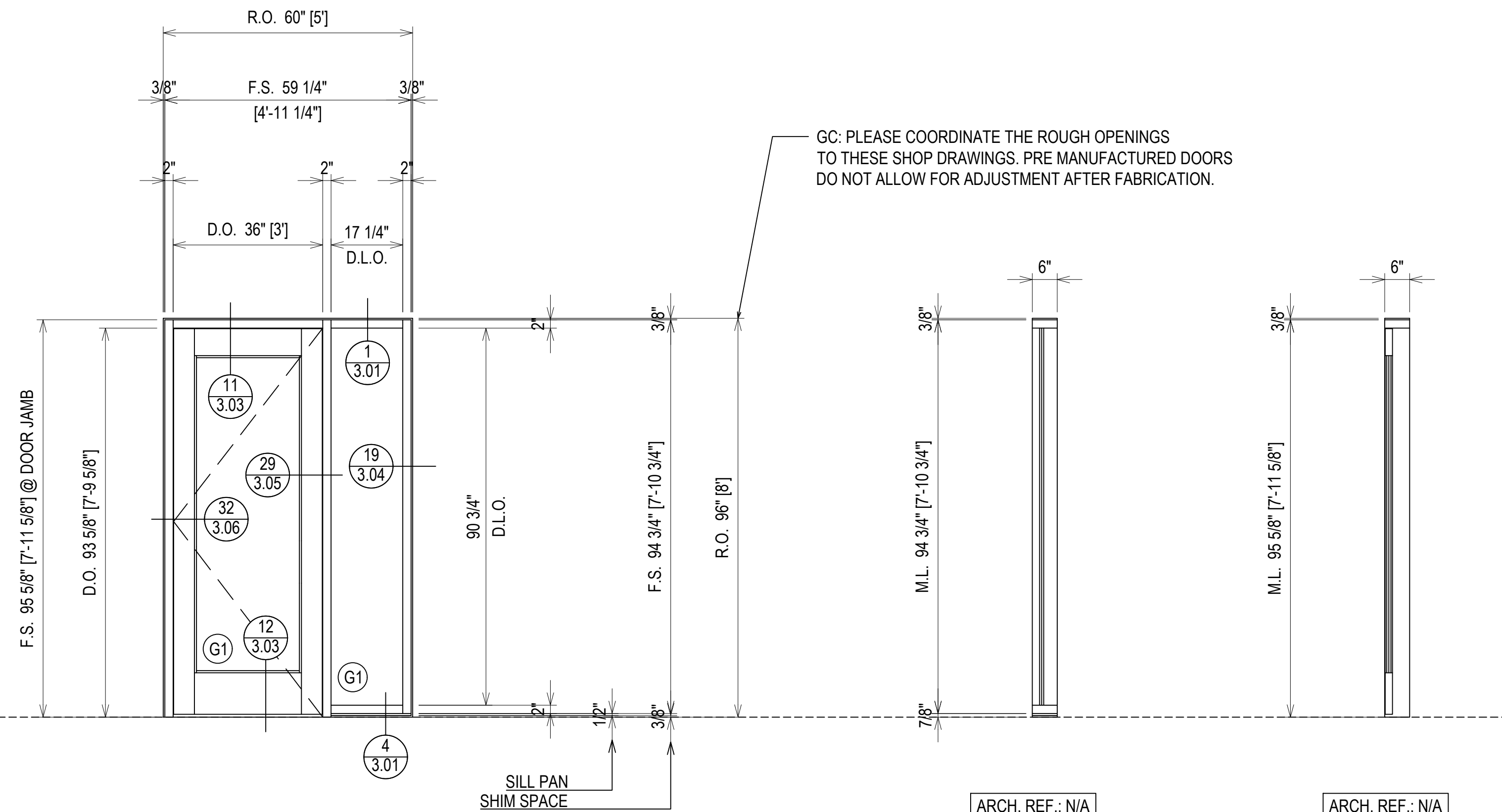

GC: PLEASE COORDINATE THE ROUGH OPENINGS TO THESE SHOP DRAWINGS. PRE MANUFACTURED DOORS DO NOT ALLOW FOR ADJUSTMENT AFTER FABRICATION.

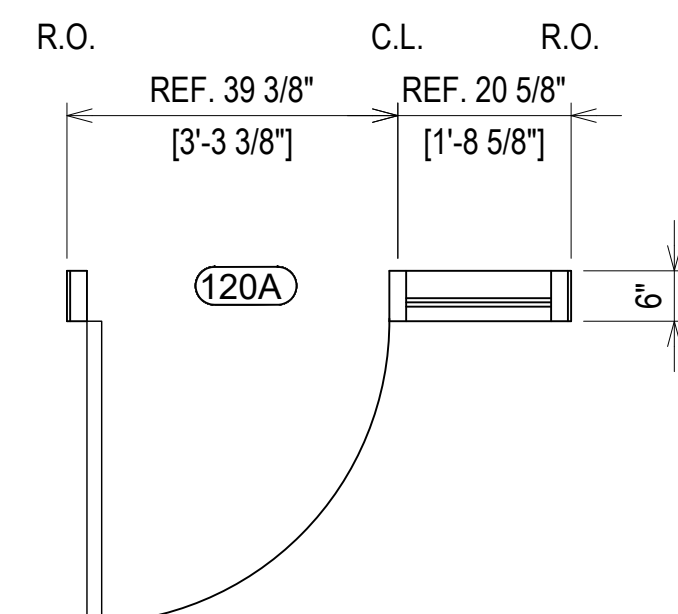

ELEVATION (S110)

SCALE: 1/2" = 1'-0"  
O.B.E. SERIES 6000 THERMAL MULTIPLANE - 2" X 6"  
EXTERIOR STOREFRONT  
1" INSULATED GLASS (CENTER SET)  
QUANTITY: 1

ERECTOR / G.C. NOTE:  
PLEASE FIELD VERIFY ALL DIMENSIONS

PROJECT:	BRYAN TEXAS UTILITIES ADMINISTRATION BUILDING
LOCATION:	2611 NORTH EARL RUDDER FWY. BRYAN, TX 77803
DRAWN BY:	DJ
CHECKED BY:	JT
DATE:	5.4.23
DATE:	5.4.23
1ST SUBMISSION	5.4.23
NO	NO
DESCRIPTION	DESCRIPTION
DATE	DATE
DRAWING SUBMISSION	

**Theut Company, LLC**  
PO Box 894 \* 1317 Business 71 N  
Columbus, Texas 78934  
(979) 732-2201  
Theutcompanyllc.com  
Serving Texas Since 1968

GC: PLEASE COORDINATE THE ROUGH OPENINGS TO THESE SHOP DRAWINGS. PRE MANUFACTURED DOORS DO NOT ALLOW FOR ADJUSTMENT AFTER FABRICATION.

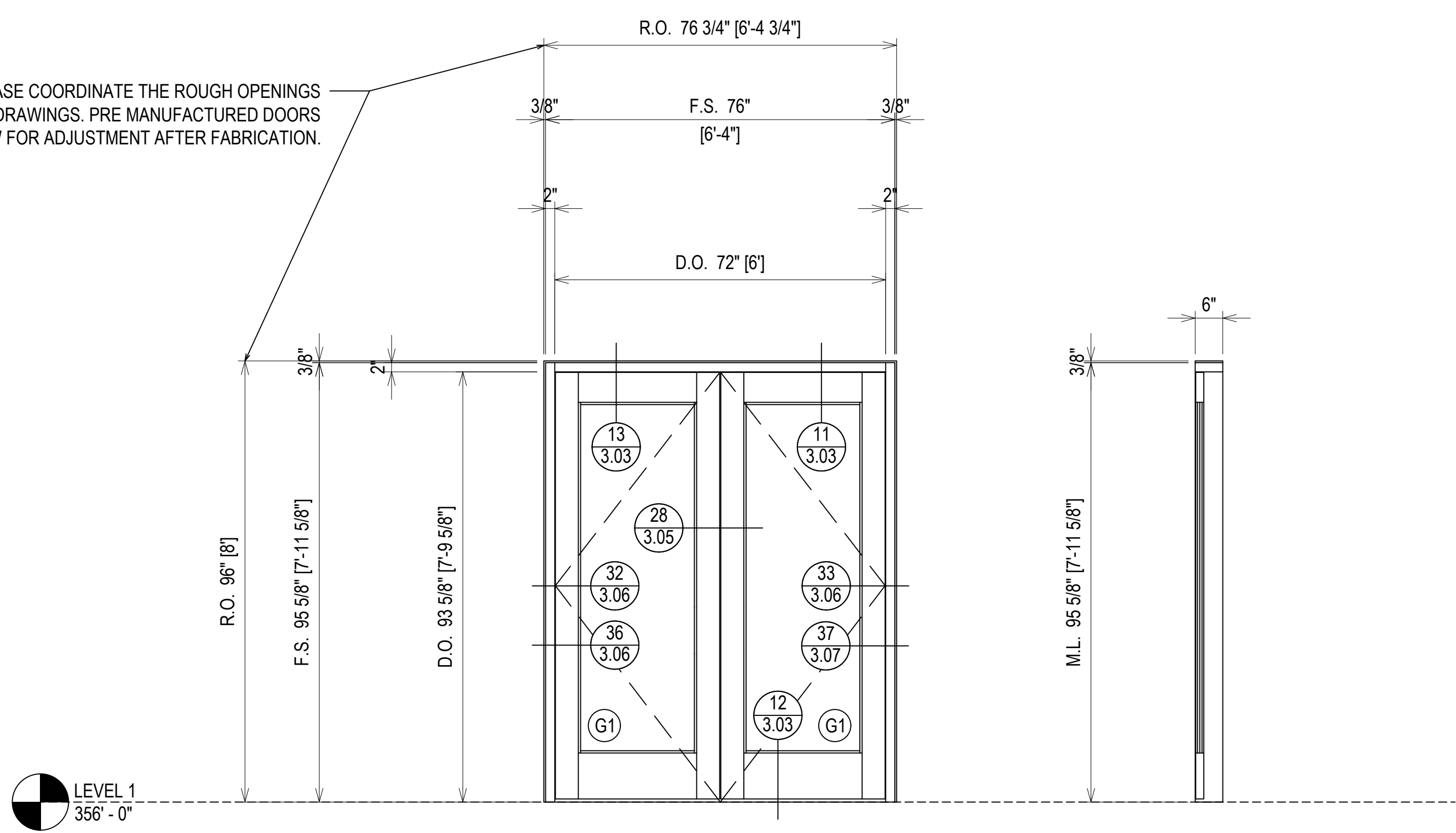

ALL EXTERIOR FRAMES ARE VIEWED FROM THE EXTERIOR OF THE BUILDING

LEVEL 1  
356' - 0"

ARCH. REF.: N/A

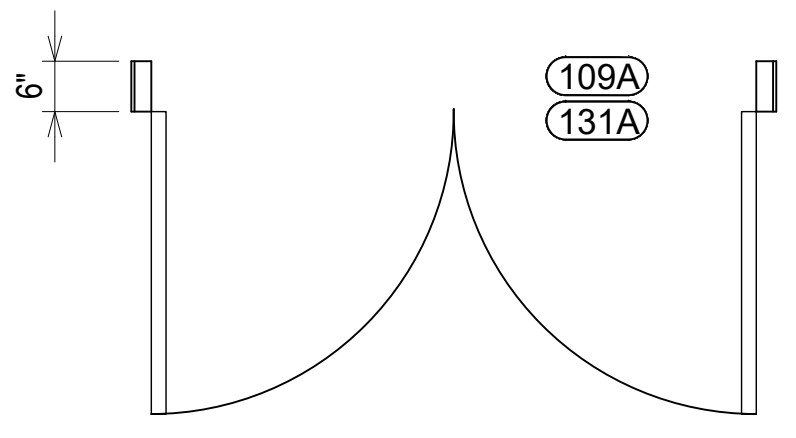

**ELEVATION** (S111)  
SCALE: 1/2" = 1'-0"  
O.B.E. SERIES 6000 THERMAL MULTIPLANE - 2" X 6"  
EXTERIOR STOREFRONT  
1" INSULATED GLASS (CENTER SET)  
QUANTITY: 2

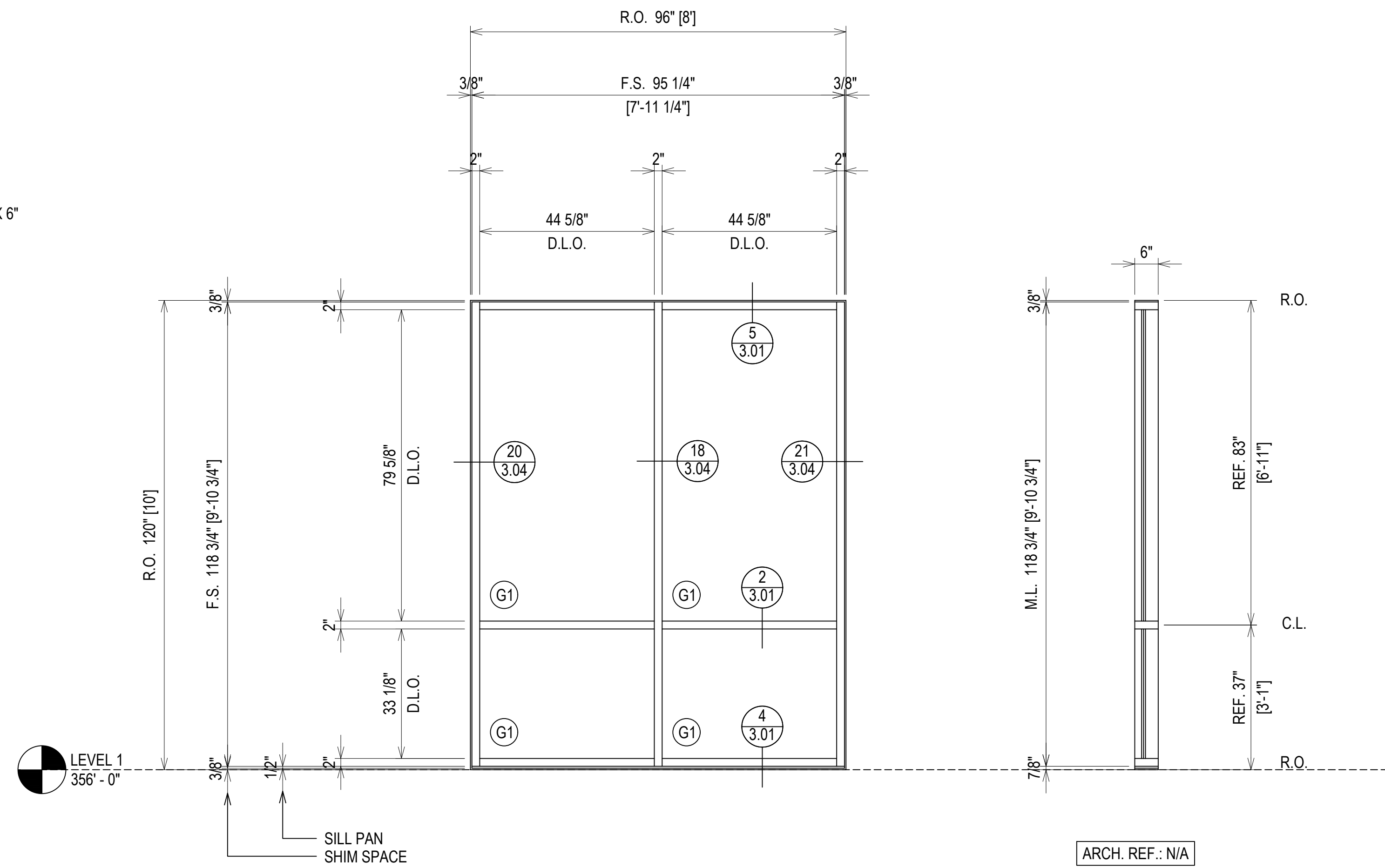

LEVEL 1  
356' - 0"

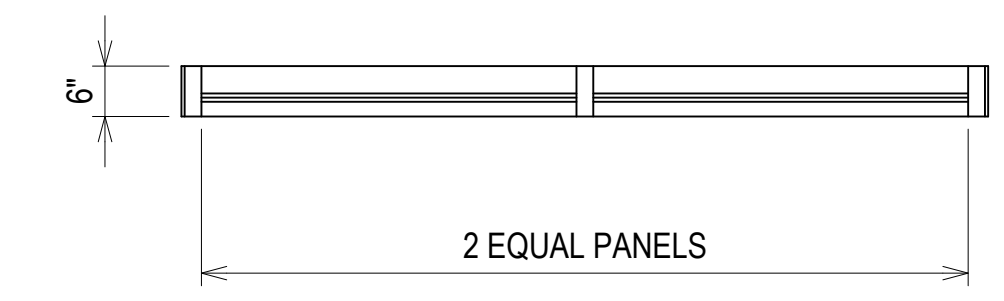

**ELEVATION** (S112)  
SCALE: 1/2" = 1'-0"  
O.B.E. SERIES 6000 THERMAL MULTIPLANE - 2" X 6"  
EXTERIOR STOREFRONT  
1" INSULATED GLASS (CENTER SET)  
QUANTITY: 1

ERECTOR / G.C. NOTE:  
PLEASE FIELD VERIFY ALL DIMENSIONS

PROJECT:	BRYAN TEXAS UTILITIES ADMINISTRATION BUILDING	DATE:	5.4.23
LOCATION:	2611 NORTH EARL RUDDER FWY. BRYAN, TX 77803	CHECKED BY:	JT
1ST SUBMISSION		DATE:	5.4.23
		DESCRIPTION	DRAWING SUBMISSION
		NO	
		DATE	

Theut Company, LLC  
PO Box 894 \* 1317 Business 71 N  
Columbus, Texas 78934  
(979) 732-2201  
Theutcompanyllc.com  
Serving Texas Since 1968

5.4.23

**2.02**



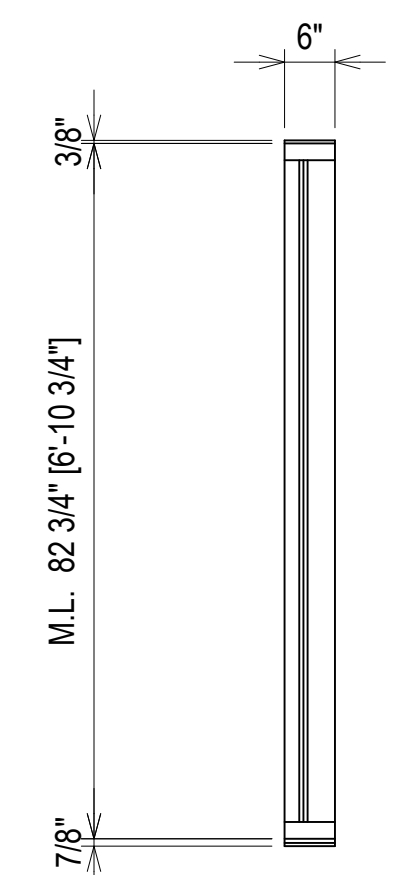
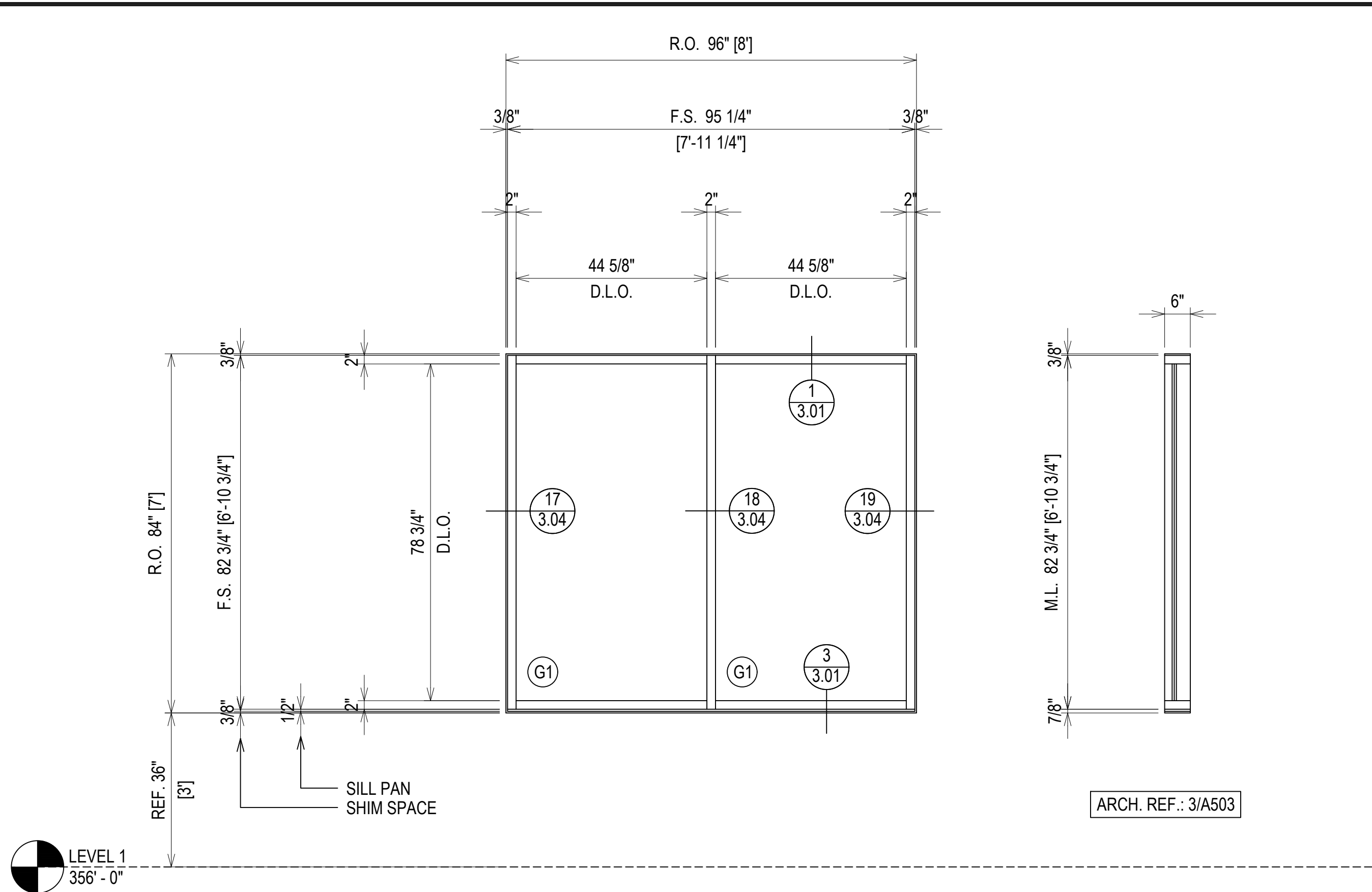

ARCH. REF.: 3/A503

ALL EXTERIOR FRAMES ARE VIEWED FROM THE EXTERIOR OF THE BUILDING

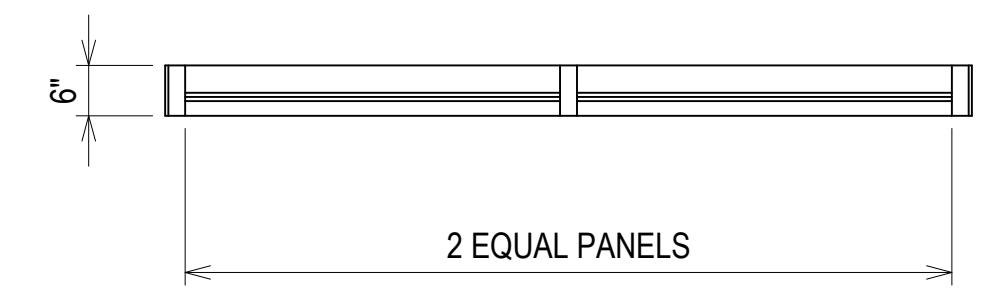

**ELEVATION S113**  
 SCALE: 1/2" = 1'-0"  
 O.B.E. SERIES 6000 THERMAL MULTIPLANE - 2" X 6"  
 EXTERIOR STOREFRONT  
 1" INSULATED GLASS (CENTER SET)  
 QUANTITY: 1

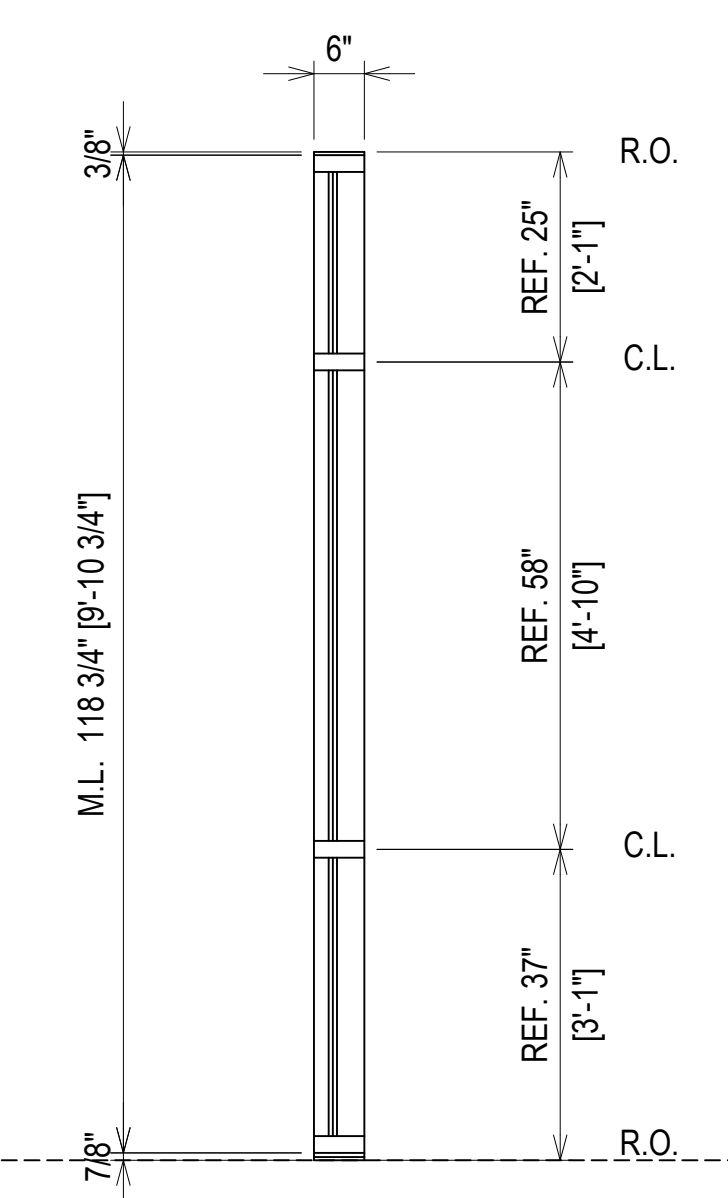
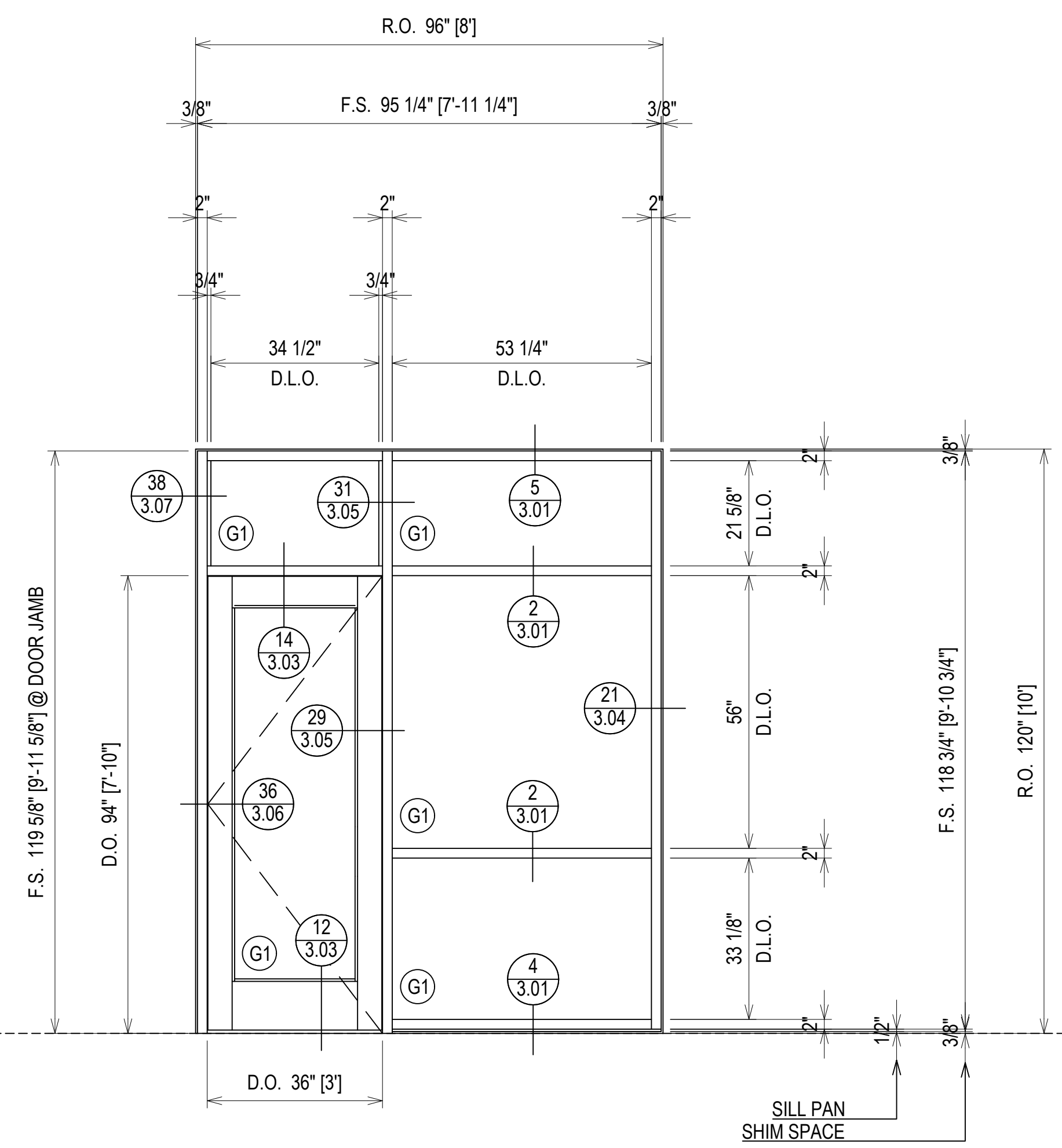

ARCH. REF.: N/A

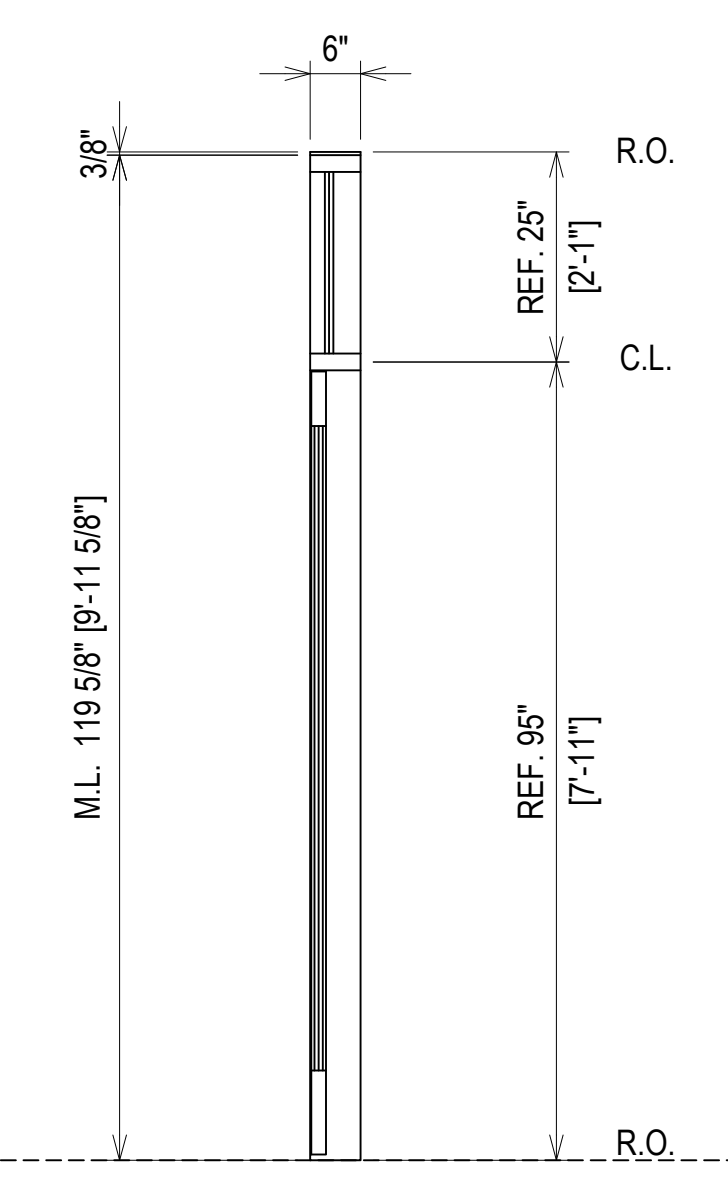

ARCH. REF.: N/A

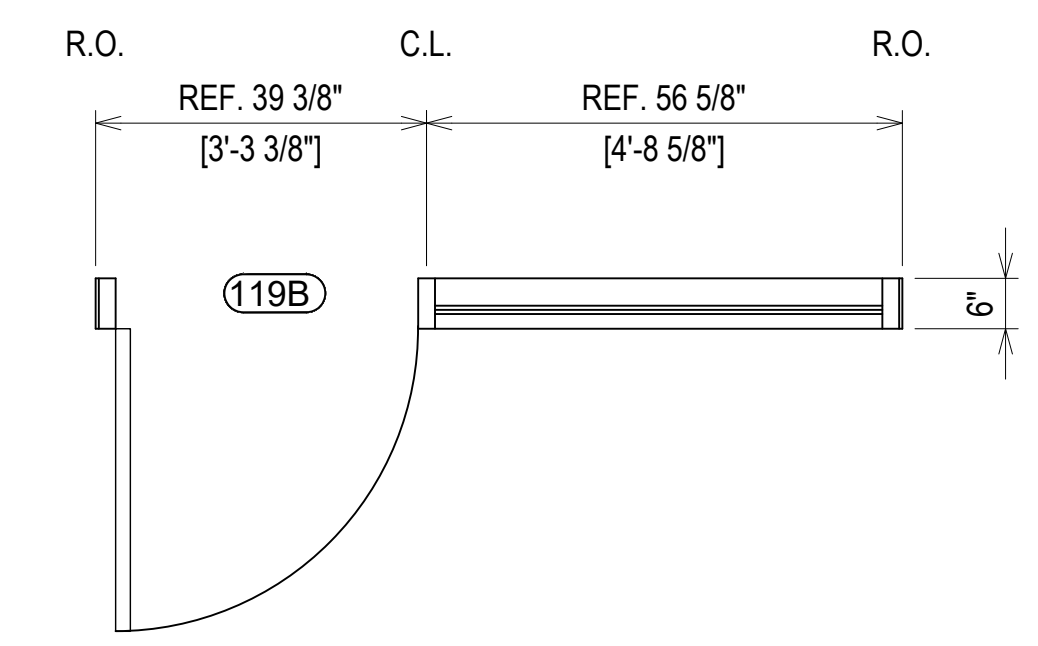

**ELEVATION S114**  
 SCALE: 1/2" = 1'-0"  
 O.B.E. SERIES 6000 THERMAL MULTIPLANE - 2" X 6"  
 EXTERIOR STOREFRONT  
 1" INSULATED GLASS (CENTER SET)  
 QUANTITY: 1

ERECTOR / G.C. NOTE:  
 PLEASE FIELD VERIFY ALL DIMENSIONS

PROJECT:	BRYAN TEXAS UTILITIES ADMINISTRATION BUILDING
LOCATION:	2611 NORTH EARL RUDDER FWY. BRYAN, TX 77803
1ST SUBMISSION	5.4.23
NO	DATE
DESCRIPTION	DRAWING SUBMISSION

**Theut Company, LLC**  
 PO Box 894 \* 1317 Business 71 N  
 Columbus, Texas 78934  
 (979) 732-2201  
 Theutcompanyllc.com  
 Serving Texas Since 1968

ALL EXTERIOR FRAMES ARE VIEWED FROM THE EXTERIOR OF THE BUILDING

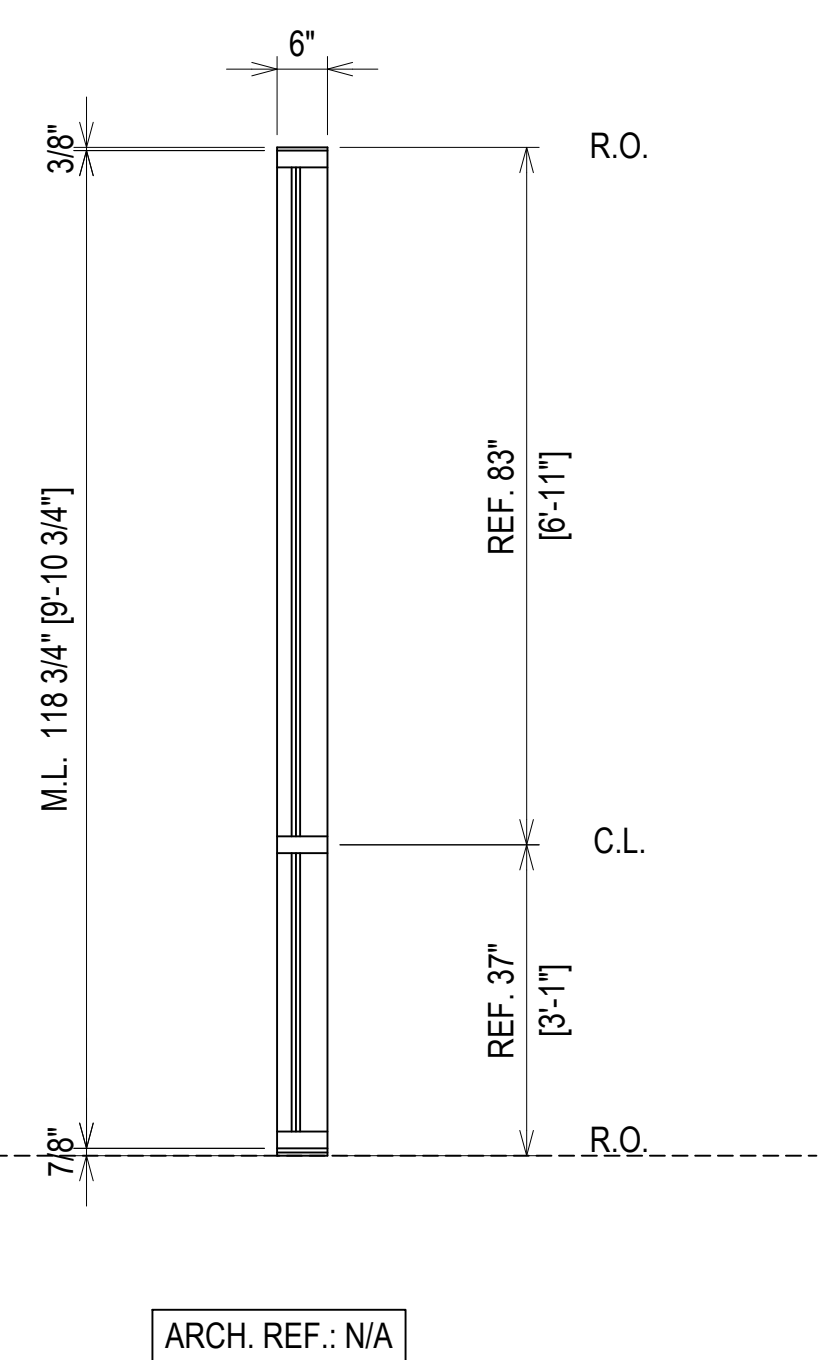
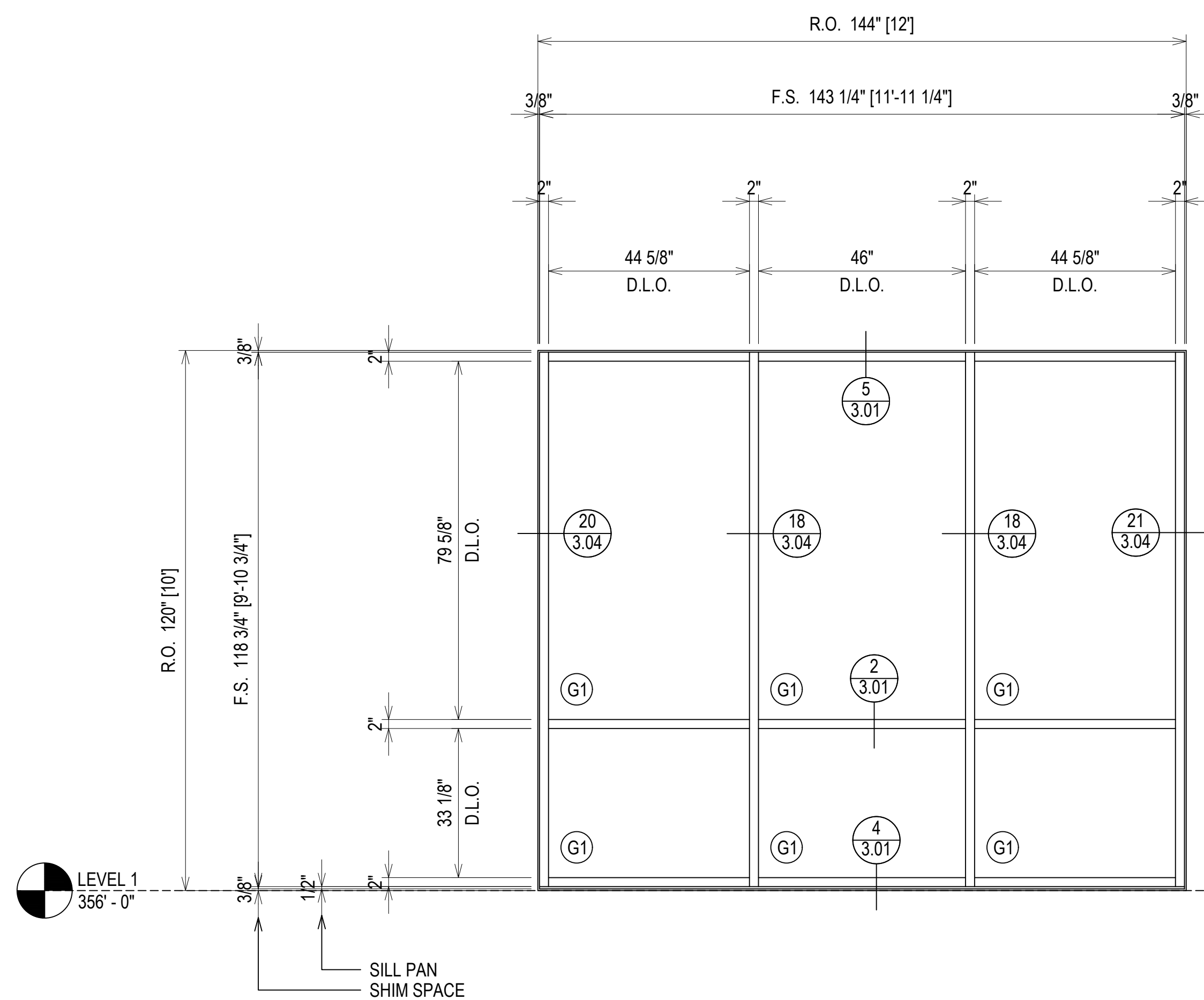

**ELEVATION S115**  
 SCALE: 1/2" = 1'-0"  
 O.B.E. SERIES 6000 THERMAL MULTIPLANE - 2" X 6"  
 EXTERIOR STOREFRONT  
 1" INSULATED GLASS (CENTER SET)  
 QUANTITY: 1

ARCH. REF.: N/A

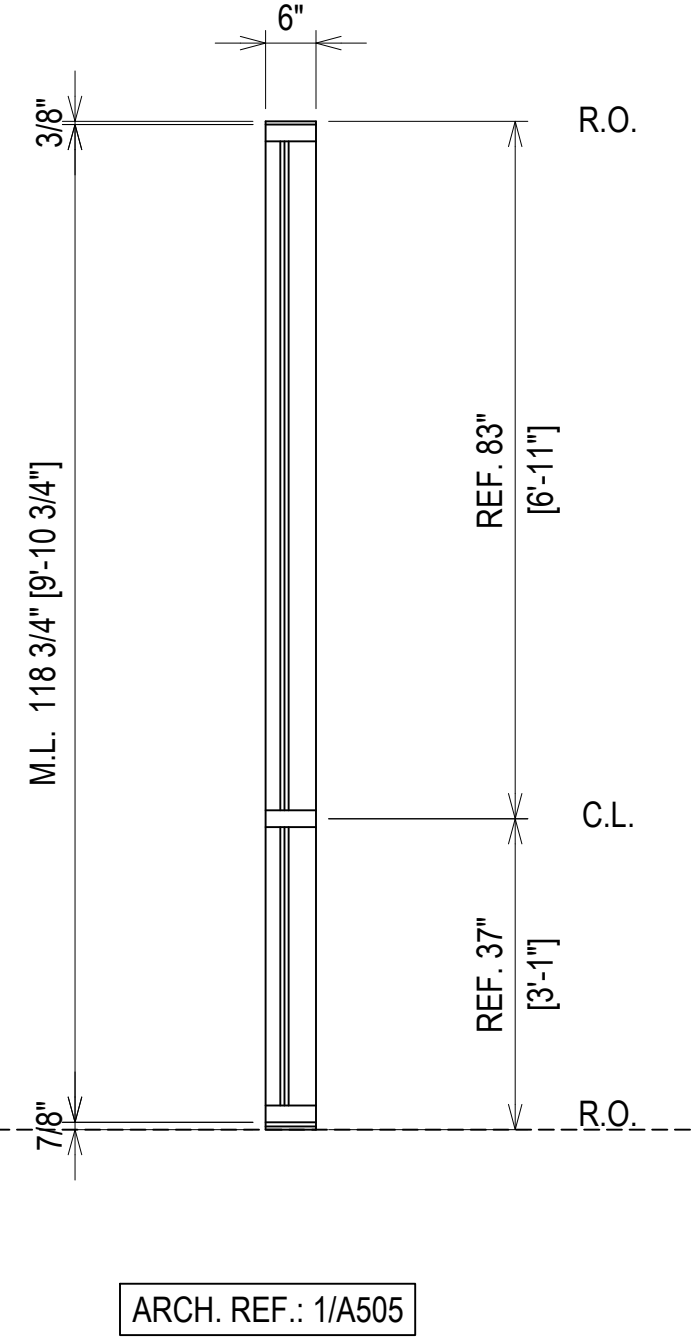
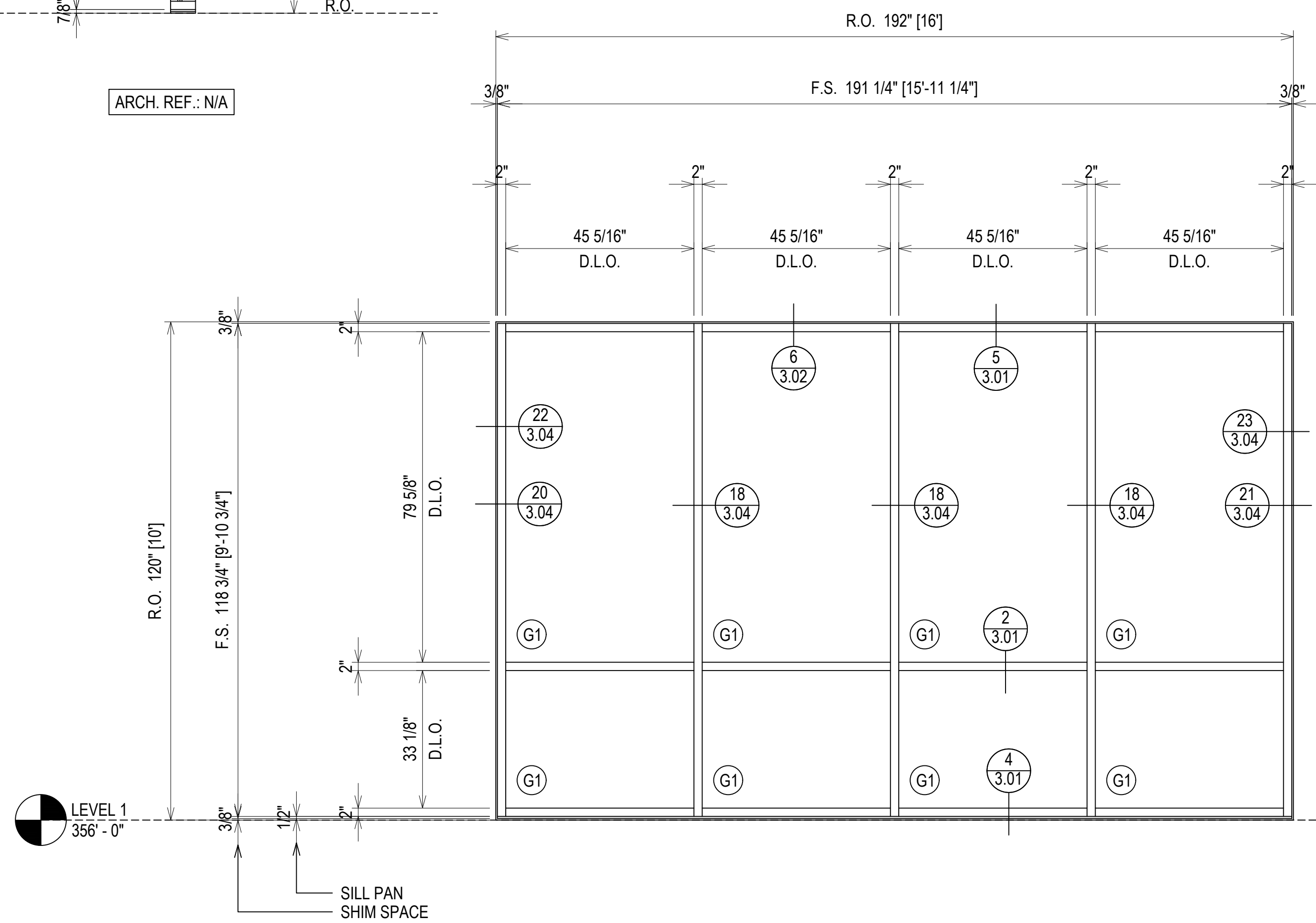
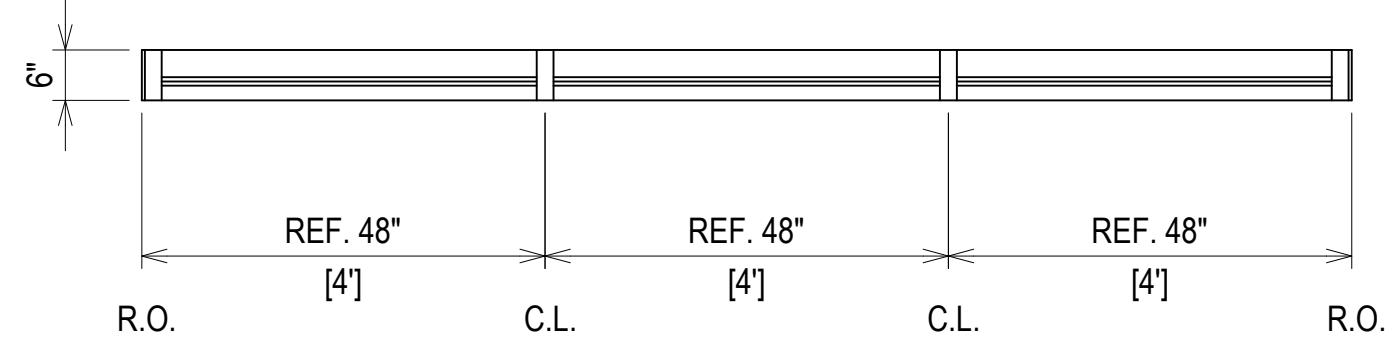

**ELEVATION S116**  
 SCALE: 1/2" = 1'-0"  
 O.B.E. SERIES 6000 THERMAL MULTIPLANE - 2" X 6"  
 EXTERIOR STOREFRONT  
 1" INSULATED GLASS (CENTER SET)  
 QUANTITY: 5

ARCH. REF.: 1/A505

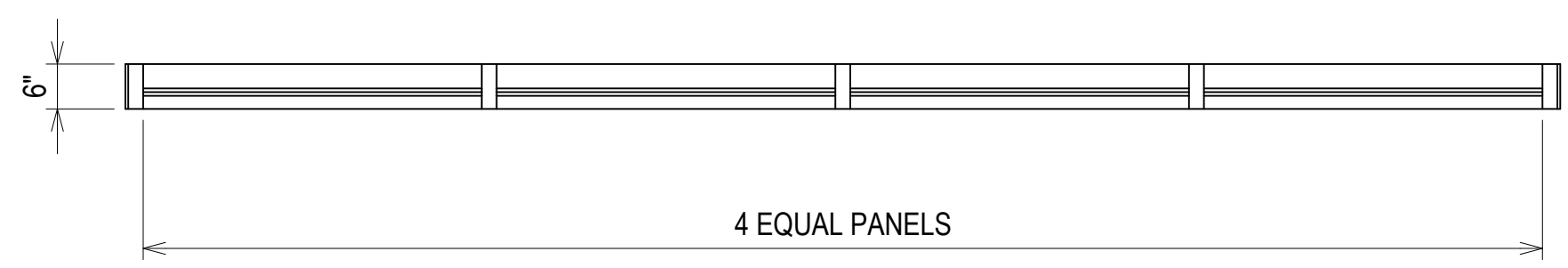

ERECTOR / G.C. NOTE:  
 PLEASE FIELD VERIFY ALL DIMENSIONS

PROJECT:	BRYAN TEXAS UTILITIES ADMINISTRATION BUILDING	DATE:	5.4.23
LOCATION:	2611 NORTH EARL RUDDER FWY. BRYAN, TX 77803	CHECKED BY:	JT
1ST SUBMISSION		DATE:	5.4.23
		NO	
		DESCRIPTION	
		DATE	
		DRAWING SUBMISSION	

**Theut Company, LLC**  
 PO Box 894 \* 1317 Business 71 N  
 Columbus, Texas 78934  
 (979) 732-2201  
 Theutcompanyllc.com  
 Serving Texas Since 1968



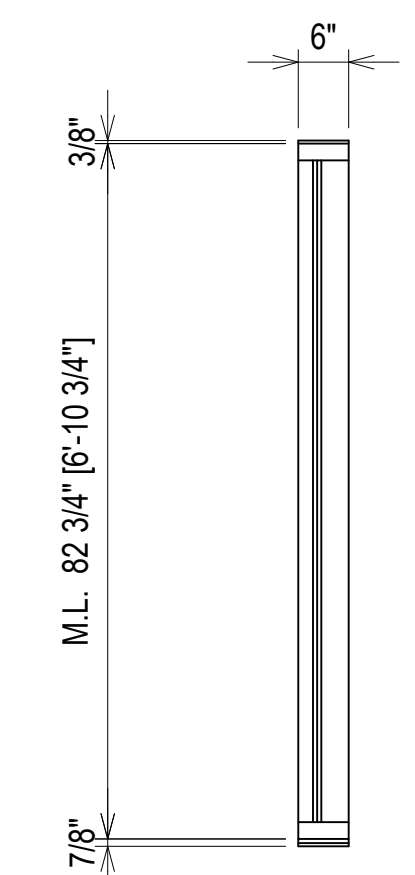
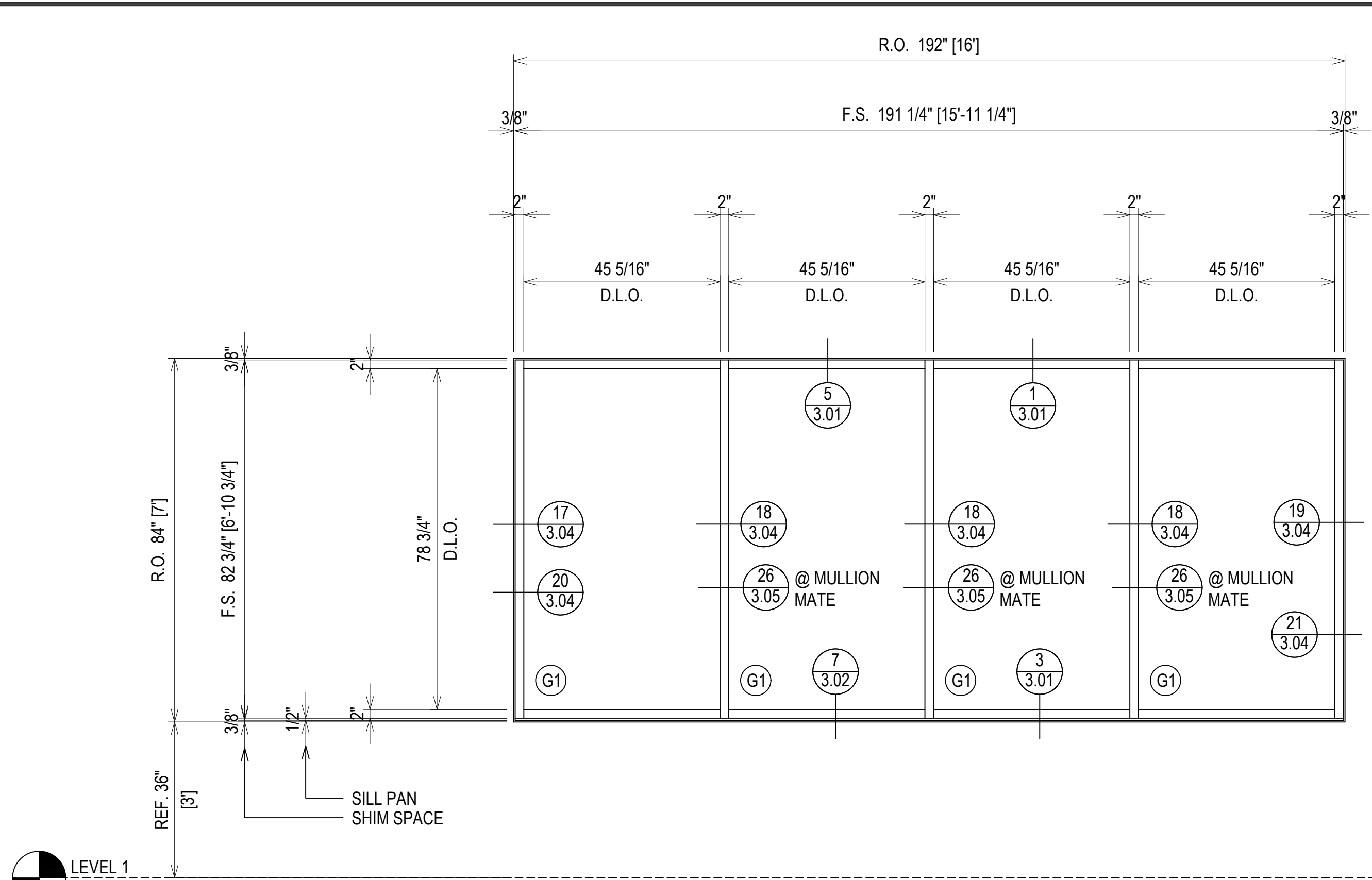

**ELEVATION (S117)**  
 SCALE: 1/2" = 1'-0"  
 O.B.E. SERIES 6000 THERMAL MULTIPLANE - 2" X 6"  
 EXTERIOR STOREFRONT  
 1" INSULATED GLASS (CENTER SET)  
 QUANTITY: 9

ARCH. REF.: 1 & 3/A503

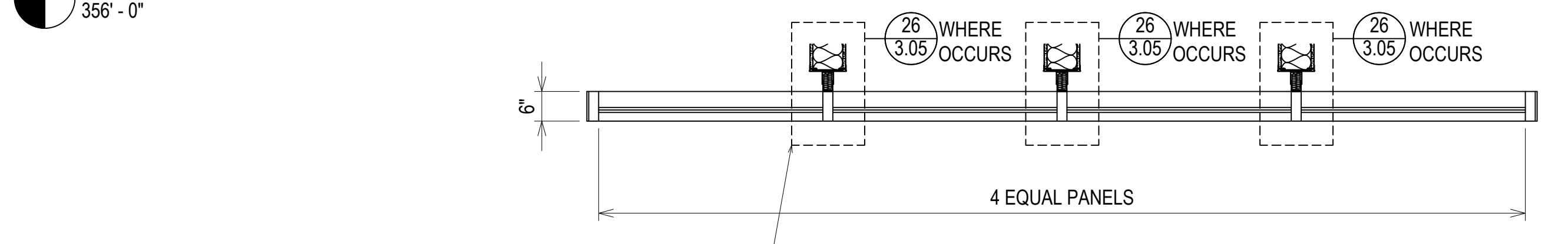

NOTE: LOCATION OF MULLION MATE VARIES ON ELEVATION. COORDINATE WITH THE FLOOR PLAN.

**ALL EXTERIOR FRAMES ARE VIEWED FROM THE EXTERIOR OF THE BUILDING**

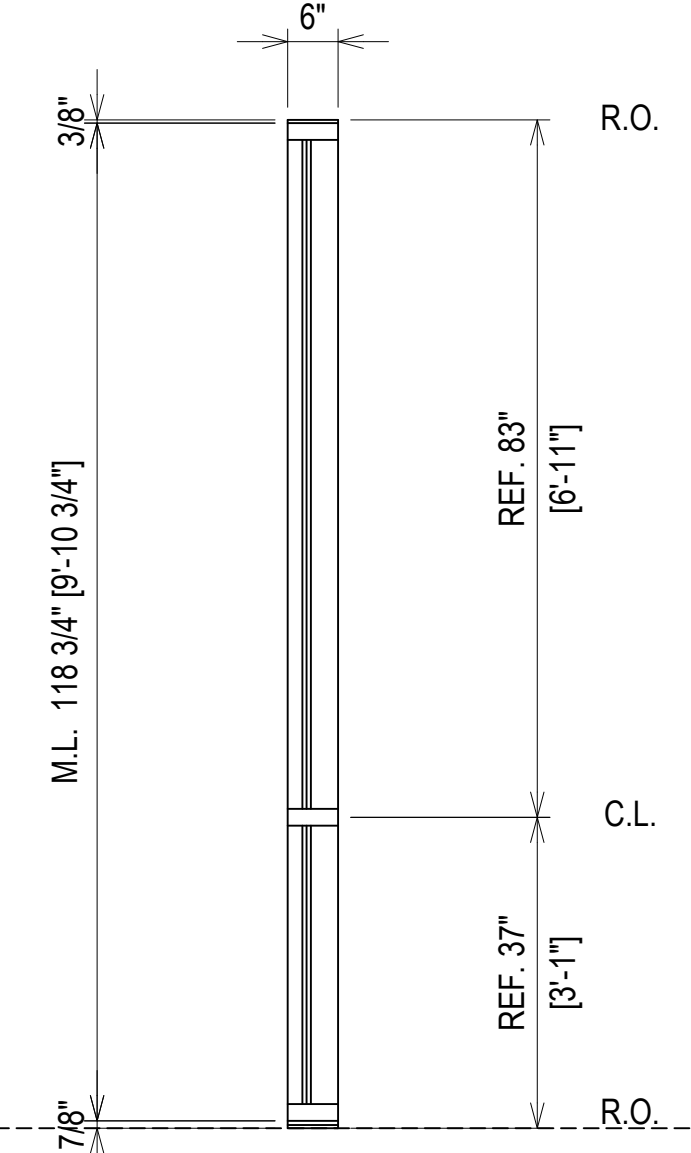
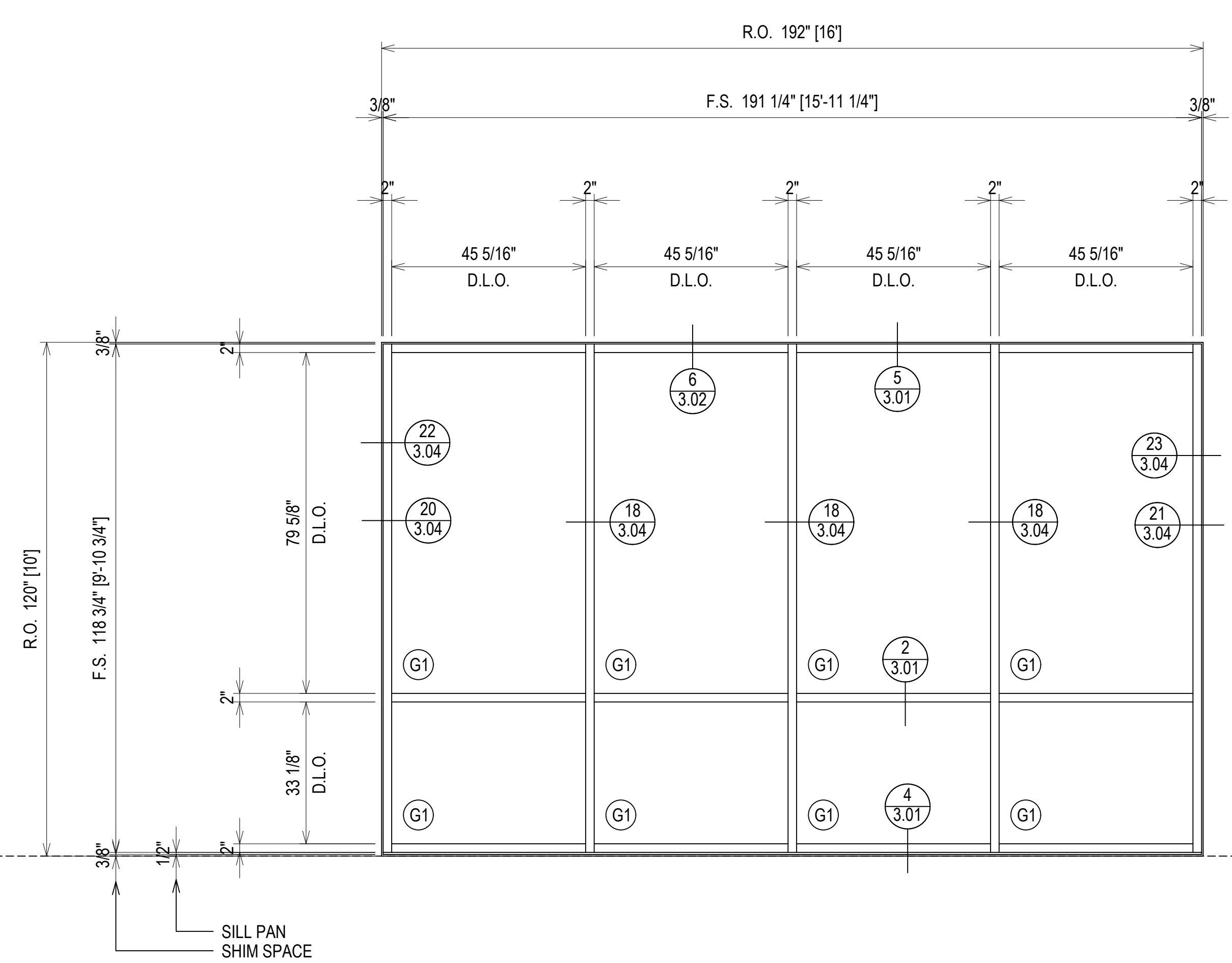

ARCH. REF.: N/A

**ELEVATION (S118)**  
 SCALE: 1/2" = 1'-0"  
 O.B.E. SERIES 6000 THERMAL MULTIPLANE - 2" X 6"  
 EXTERIOR STOREFRONT  
 1" INSULATED GLASS (CENTER SET)  
 QUANTITY: 2

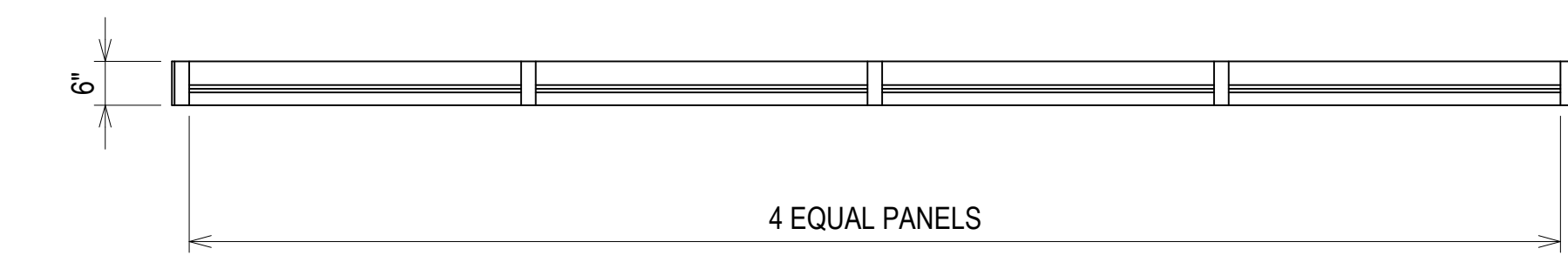

ERECTOR / G.C. NOTE:  
 PLEASE FIELD VERIFY ALL DIMENSIONS

PROJECT:	BRYAN TEXAS UTILITIES ADMINISTRATION BUILDING
LOCATION:	2611 NORTH EARL RUDDER FWY. BRYAN, TX 77803
DATE:	5.4.23
DATE:	5.4.23
1ST SUBMISSION	5.4.23
NO	NO
DESCRIPTION	DRAWING SUBMISSION
DATE	DATE

**Theut Company, LLC**  
 PO Box 894 \* 1317 Business 71 N  
 Columbus, Texas 78934  
 (979) 732-2201  
 Theutcompanyllc.com  
 Serving Texas Since 1968

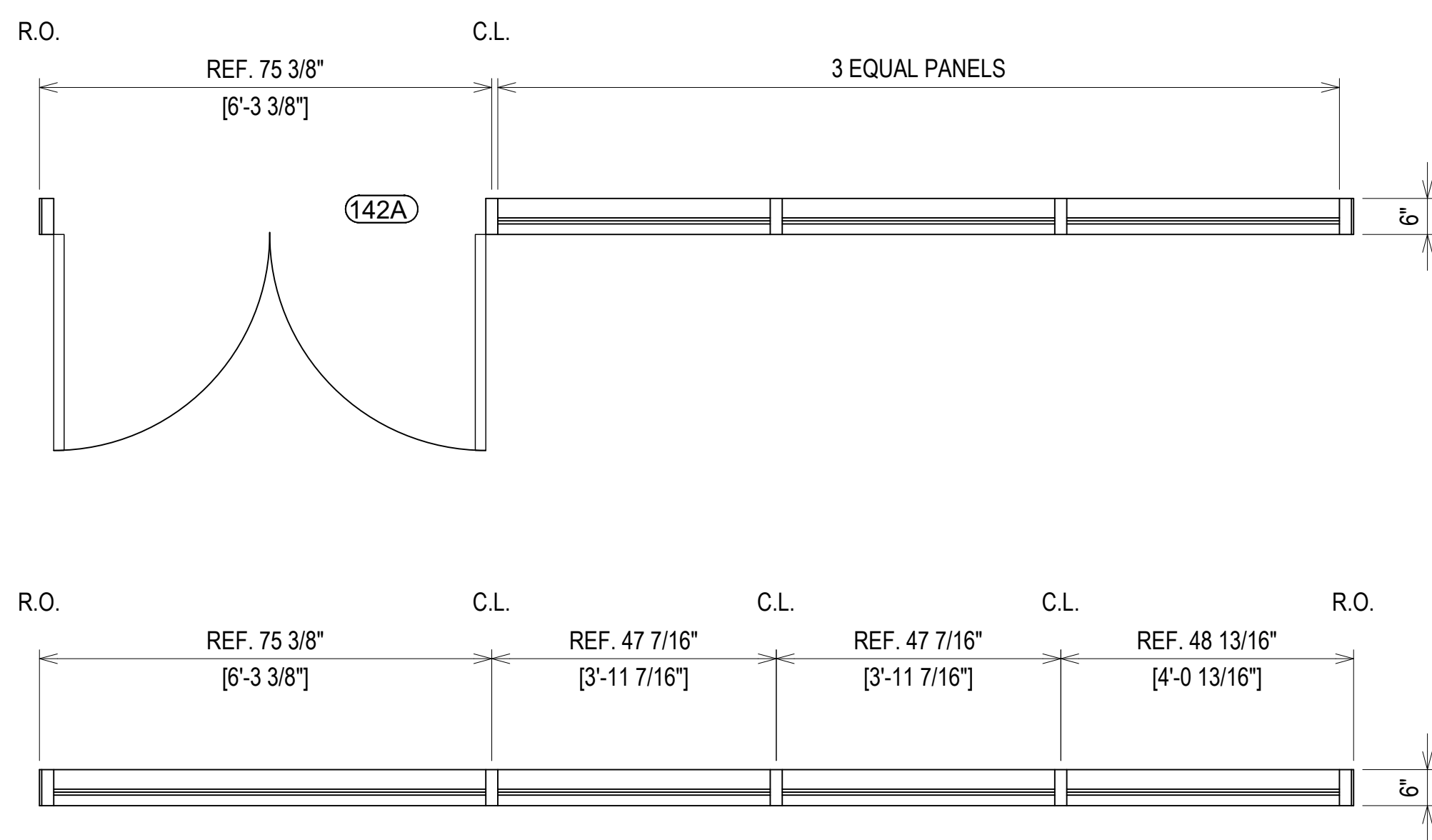
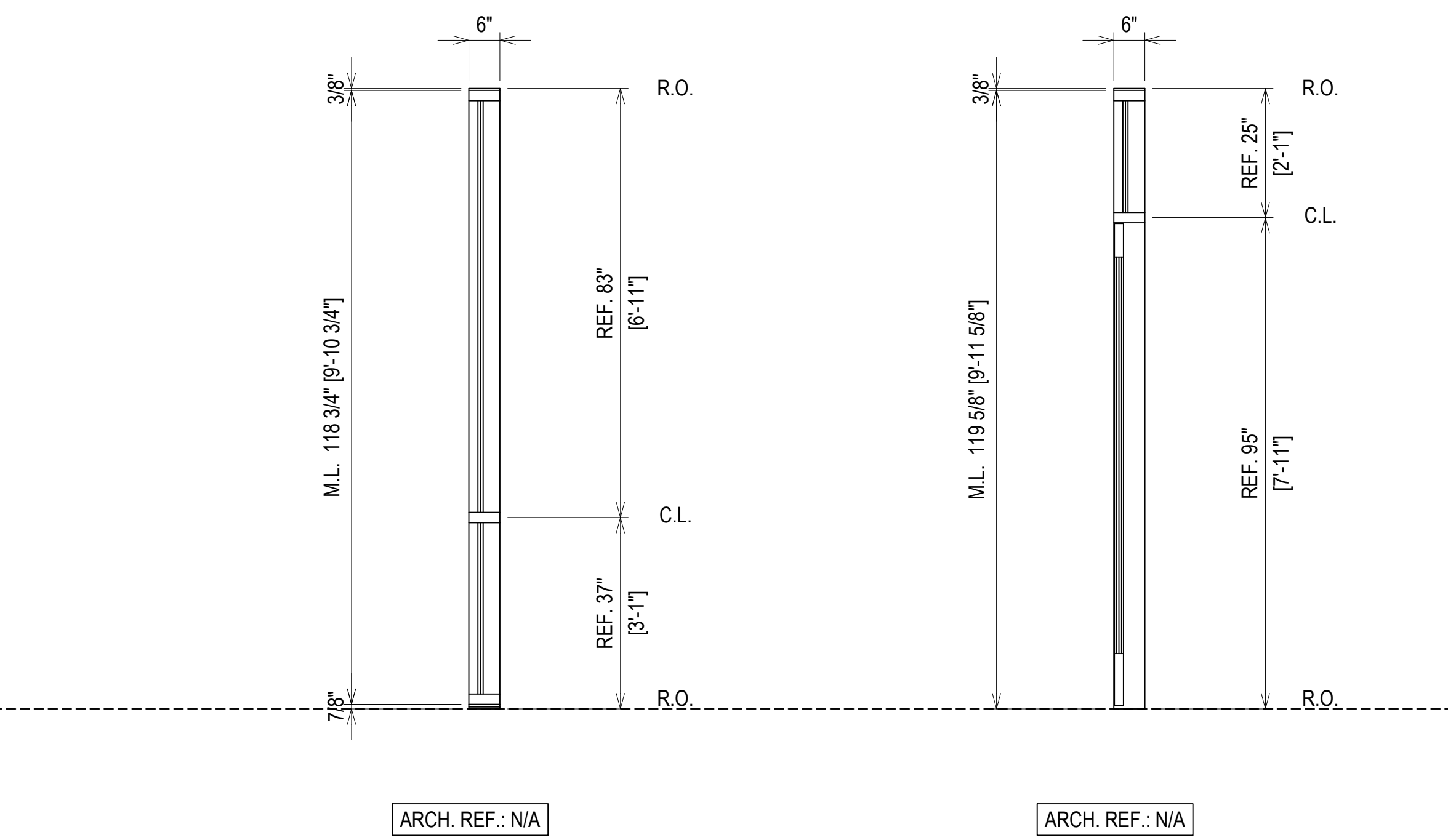
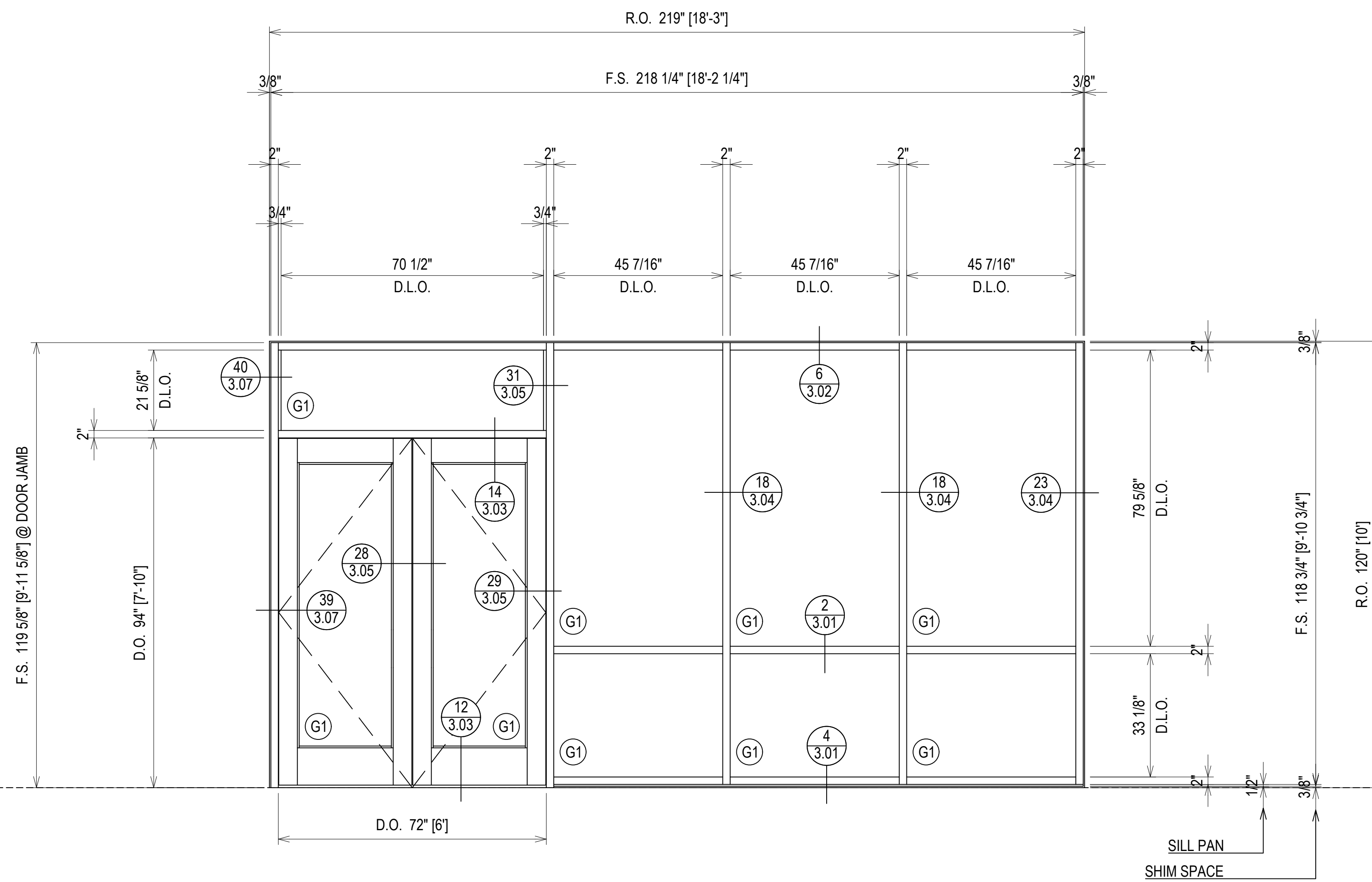

**ELEVATION** (S119)  
 SCALE: 1/2" = 1'-0"  
 O.B.E. SERIES 6000 THERMAL MULTIPLANE - 2" X 6"  
 EXTERIOR STOREFRONT  
 1" INSULATED GLASS (CENTER SET)  
 QUANTITY: 1

**ALL EXTERIOR FRAMES ARE VIEWED FROM THE EXTERIOR OF THE BUILDING**

ERECTOR / G.C. NOTE:  
 PLEASE FIELD VERIFY ALL DIMENSIONS

PROJECT:	BRYAN TEXAS UTILITIES ADMINISTRATION BUILDING	1ST SUBMISSION	5.4.23
LOCATION:	2611 NORTH EARL RUDDER FWY. BRYAN, TX 77803	NO	DATE
DRAWN BY:	DJ	NO	DESCRIPTION
CHECKED BY:	JT	NO	DATE
		DRAWING SUBMISSION	

**Theut Company, LLC**  
 PO Box 894 \* 1317 Business 71 N  
 Columbus, Texas 78934  
 (979) 732-2201  
 Theutcompanyllc.com  
 Serving Texas Since 1968

**2.06**



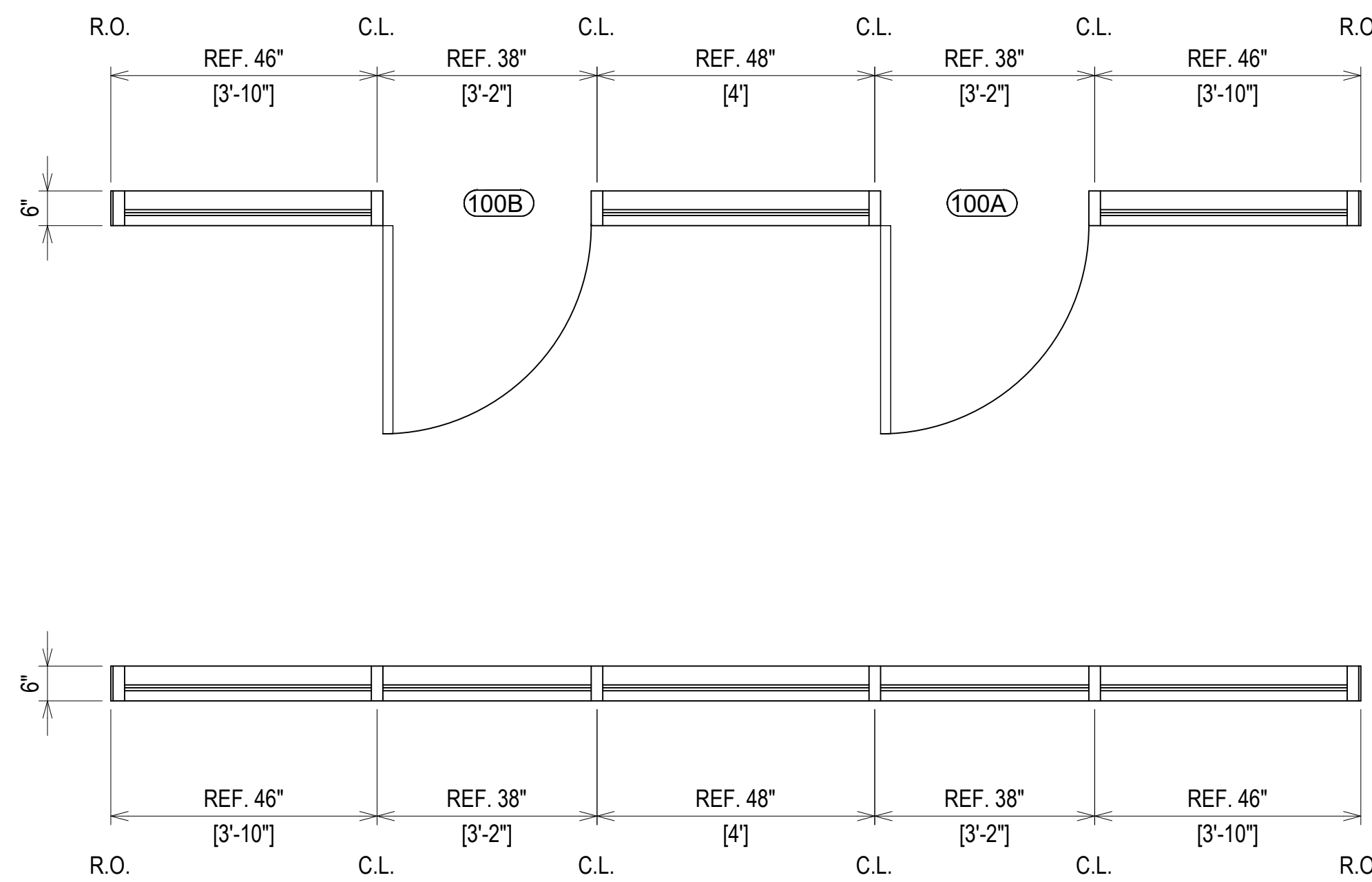
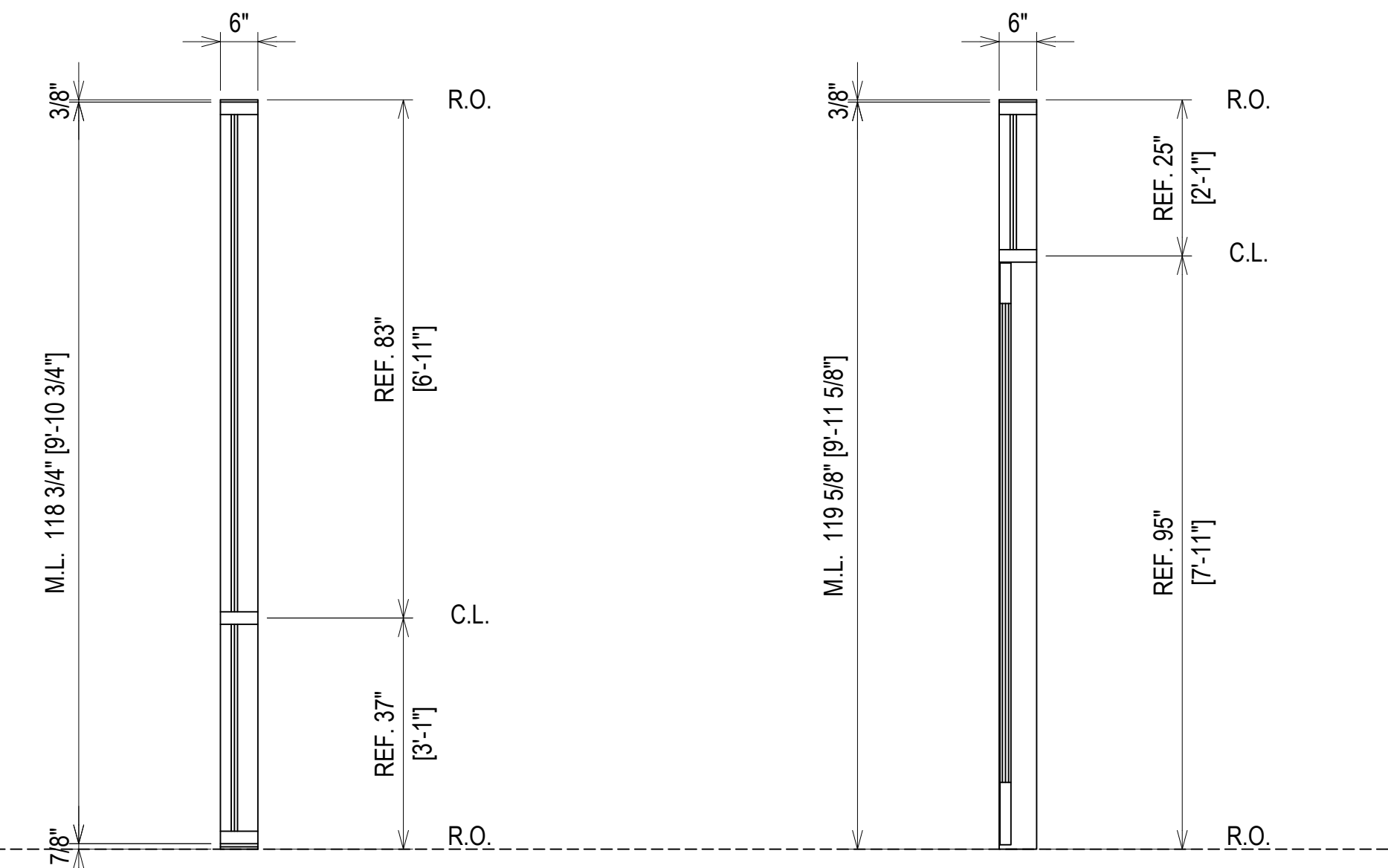
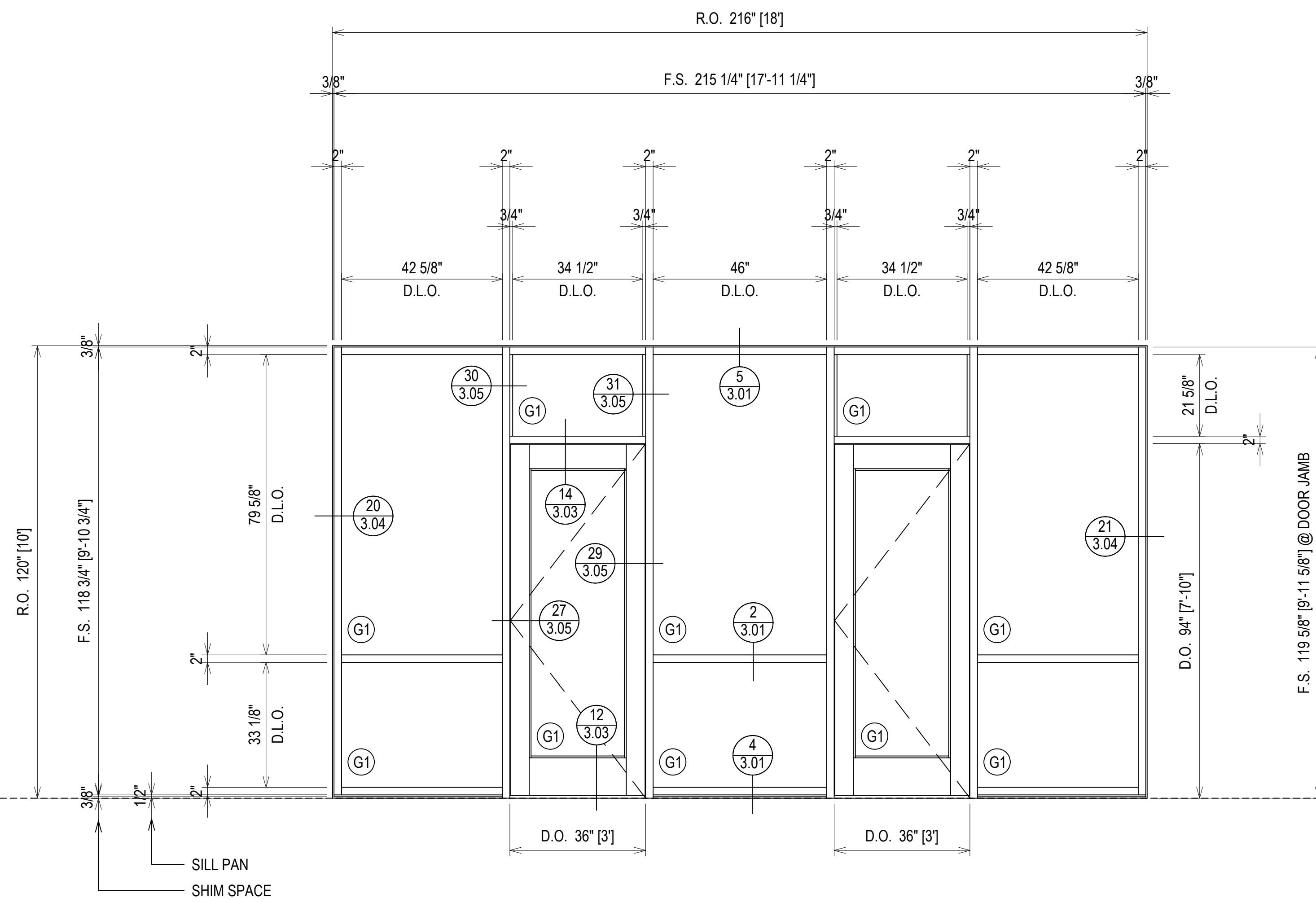

ELEVATION (S120)  
 SCALE: 1/2" = 1'-0"  
 O.B.E. SERIES 6000 THERMAL MULTIPLANE - 2" X 6"  
 EXTERIOR STOREFRONT  
 1" INSULATED GLASS (CENTER SET)  
 QUANTITY: 1

**ALL EXTERIOR FRAMES ARE VIEWED FROM THE EXTERIOR OF THE BUILDING**

ERECTOR / G.C. NOTE:  
 PLEASE FIELD VERIFY ALL DIMENSIONS

PROJECT:	BRYAN TEXAS UTILITIES ADMINISTRATION BUILDING	1ST SUBMISSION	5.4.23
LOCATION:	2611 NORTH EARL RUDDER FWY. BRYAN, TX 77803	NO	DATE
DRAWN BY:	DJ	NO	DATE
CHECKED BY:	JT	NO	DATE
		DESCRIPTION	DRAWING SUBMISSION

**Theut Company, LLC**  
 PO Box 894 \* 1317 Business 71 N  
 Columbus, Texas 78934  
 (979) 732-2201  
 Theutcompanyllc.com  
 Serving Texas Since 1968

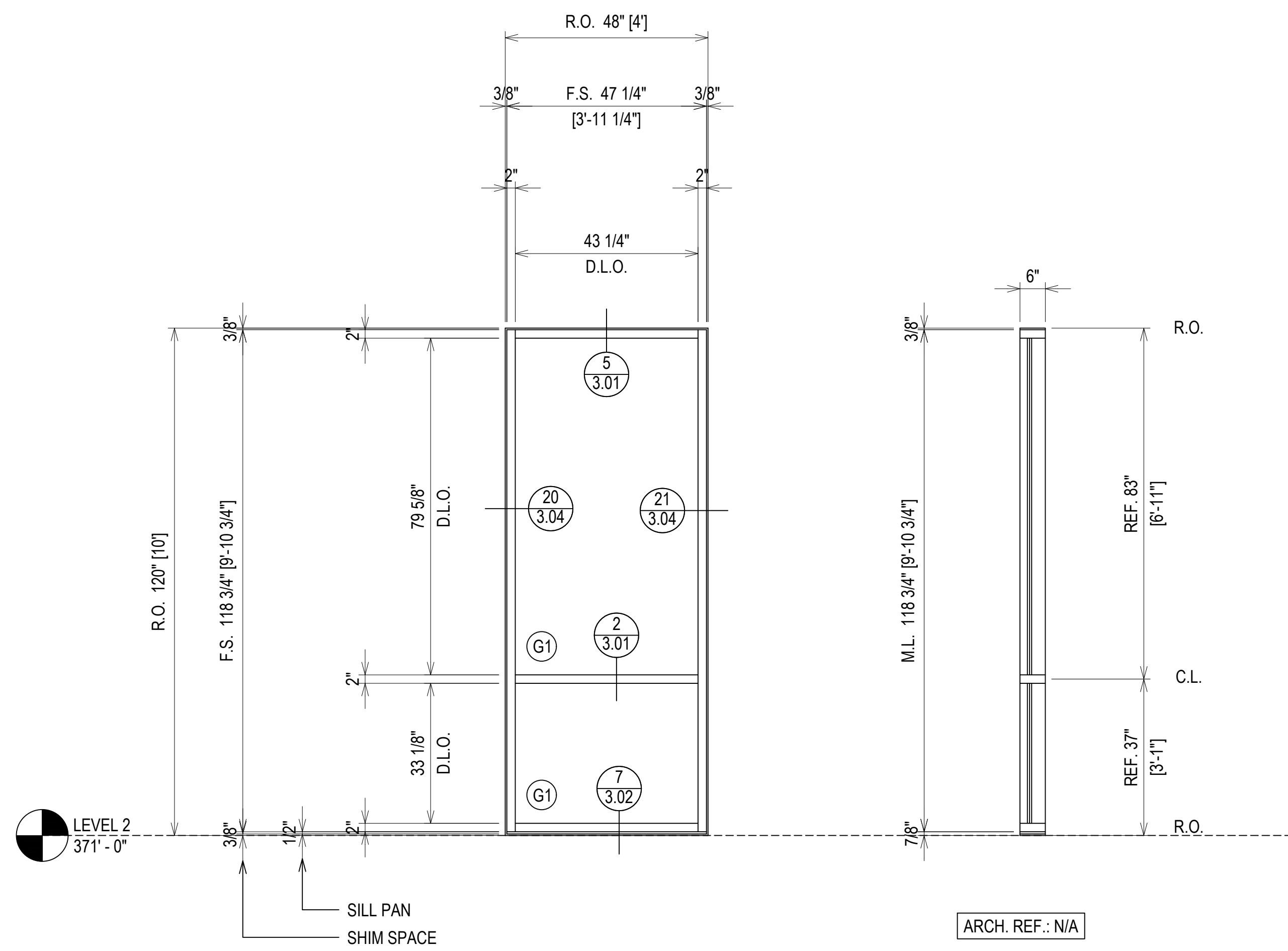

**ELEVATION S209**  
 SCALE: 1/2" = 1'-0"  
 O.B.E. SERIES 6000 THERMAL MULTIPLANE - 2" X 6"  
 EXTERIOR STOREFRONT  
 1" INSULATED GLASS (CENTER SET)  
 QUANTITY: 1

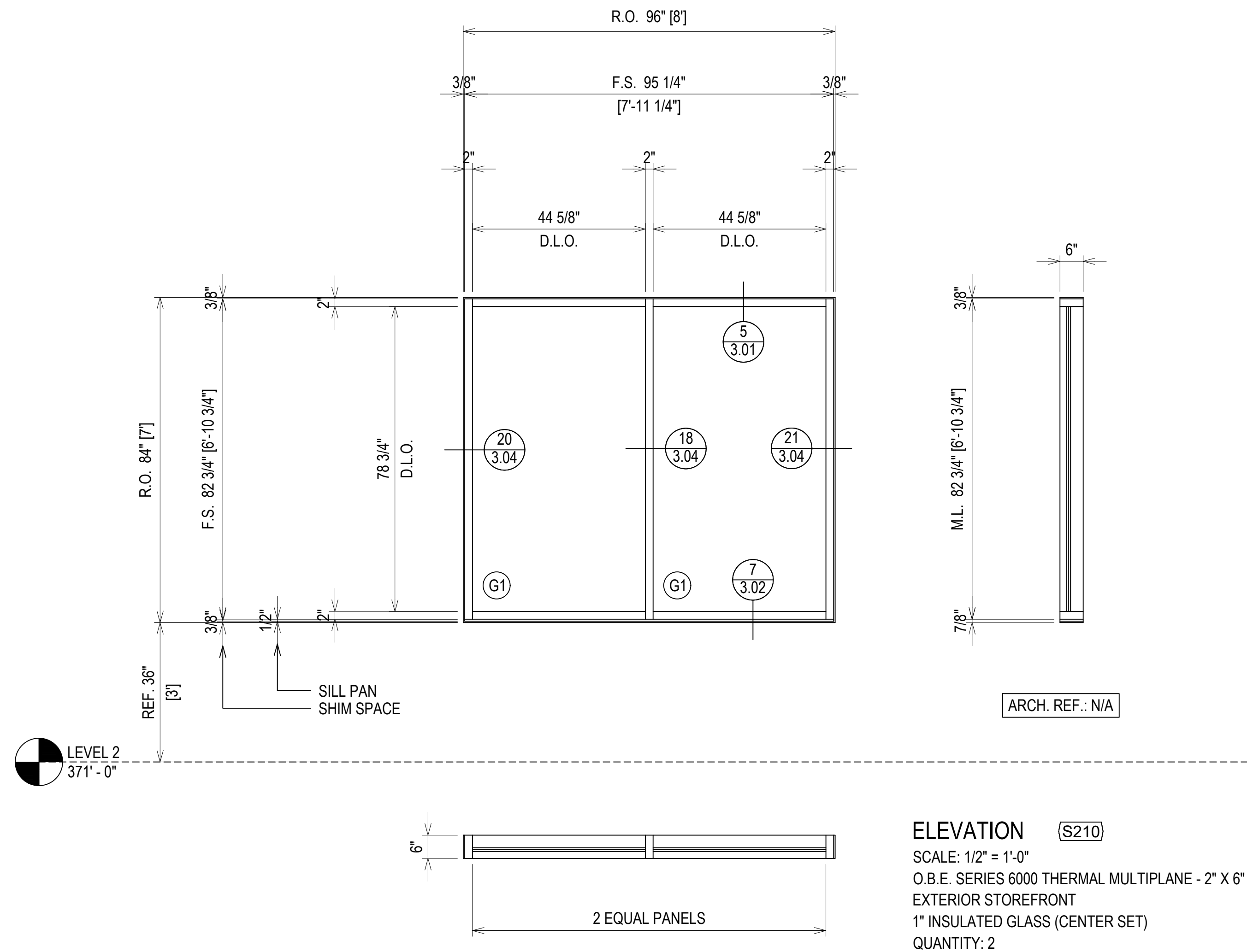
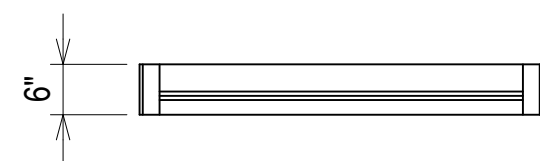

**ELEVATION S210**  
 SCALE: 1/2" = 1'-0"  
 O.B.E. SERIES 6000 THERMAL MULTIPLANE - 2" X 6"  
 EXTERIOR STOREFRONT  
 1" INSULATED GLASS (CENTER SET)  
 QUANTITY: 2

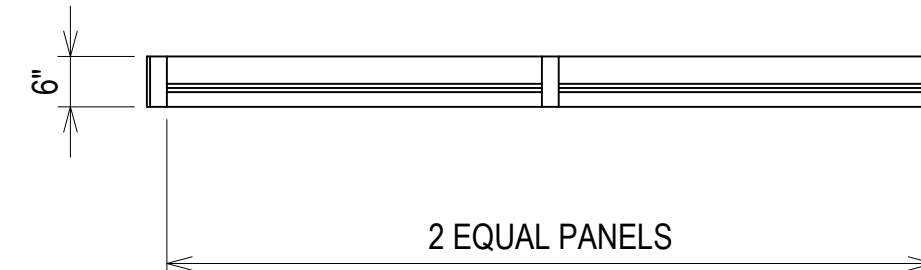

**ALL EXTERIOR FRAMES ARE VIEWED FROM THE EXTERIOR OF THE BUILDING**

ERECTOR / G.C. NOTE:  
 PLEASE FIELD VERIFY ALL DIMENSIONS

1ST SUBMISSION	5.4.23
NO	DATE
DESCRIPTION	DRAWING SUBMISSION

**Theut Company, LLC**  
 PO Box 894 \* 1317 Business 71 N  
 Columbus, Texas 78934  
 (979) 732-2201  
 Theutcompanyllc.com  
 Serving Texas Since 1968

PROJECT: BRYAN TEXAS UTILITIES  
 ADMINISTRATION BUILDING  
 LOCATION: 2611 NORTH EARL RUDDER FWY.  
 BRYAN, TX 77803

DRAWN BY: DJ	DATE: 5.4.23
CHECKED BY: JT	DATE: 5.4.23



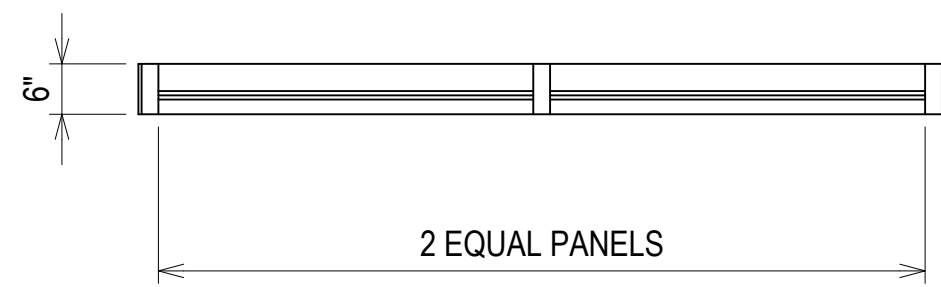
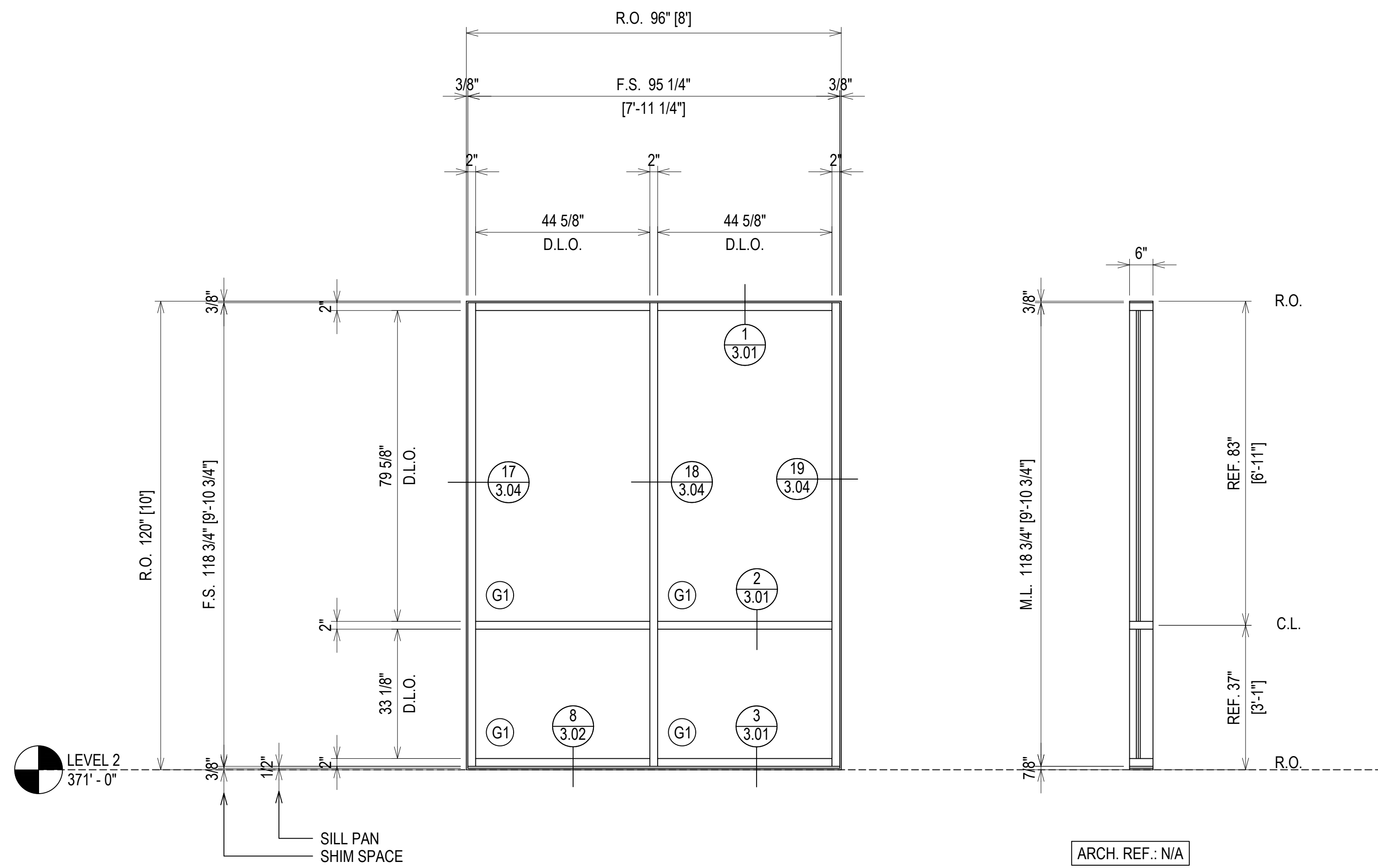

**ELEVATION** (S211)  
 SCALE: 1/2" = 1'-0"  
 O.B.E. SERIES 6000 THERMAL MULTIPLANE - 2" X 6"  
 EXTERIOR STOREFRONT  
 1" INSULATED GLASS (CENTER SET)  
 QUANTITY: 1

ARCH. REF.: N/A

**ALL EXTERIOR FRAMES ARE VIEWED FROM THE EXTERIOR OF THE BUILDING**

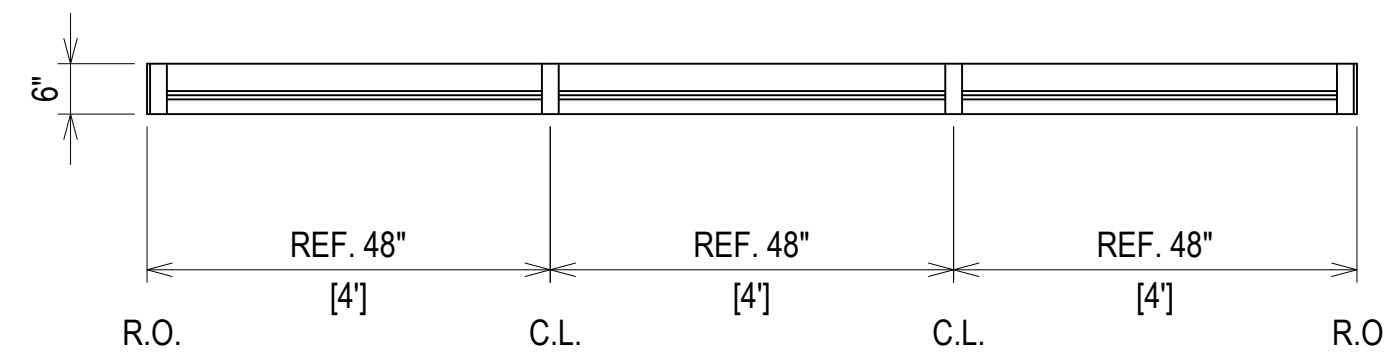
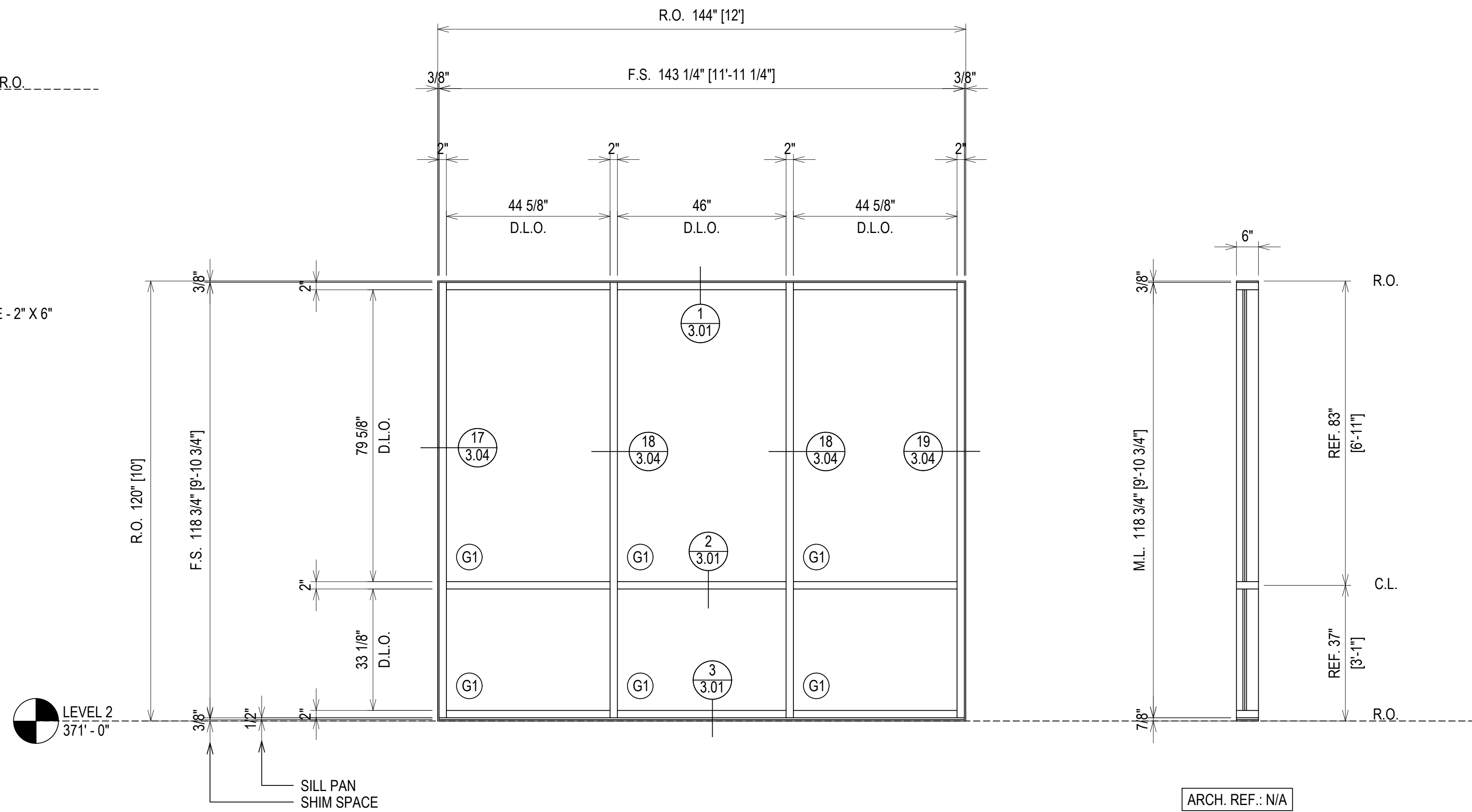

**ELEVATION** (S212)  
 SCALE: 1/2" = 1'-0"  
 O.B.E. SERIES 6000 THERMAL MULTIPLANE - 2" X 6"  
 EXTERIOR STOREFRONT  
 1" INSULATED GLASS (CENTER SET)  
 QUANTITY: 1

ARCH. REF.: N/A

ERECTOR / G.C. NOTE:  
 PLEASE FIELD VERIFY ALL DIMENSIONS

1ST SUBMISSION	5.4.23
NO	DATE
DESCRIPTION	DRAWING SUBMISSION

**Theut Company, LLC**  
 PO Box 894 \* 1317 Business 71 N  
 Columbus, Texas 78934  
 (979) 732-2201  
 Theutcompanyllc.com  
 Serving Texas Since 1968

PROJECT: BRYAN TEXAS UTILITIES  
 ADMINISTRATION BUILDING  
 LOCATION: 2611 NORTH EARL RUDDER FWY.  
 BRYAN, TX 77803

DRAWN BY: DJ	DATE: 5.4.23
CHECKED BY: JT	DATE: 5.4.23

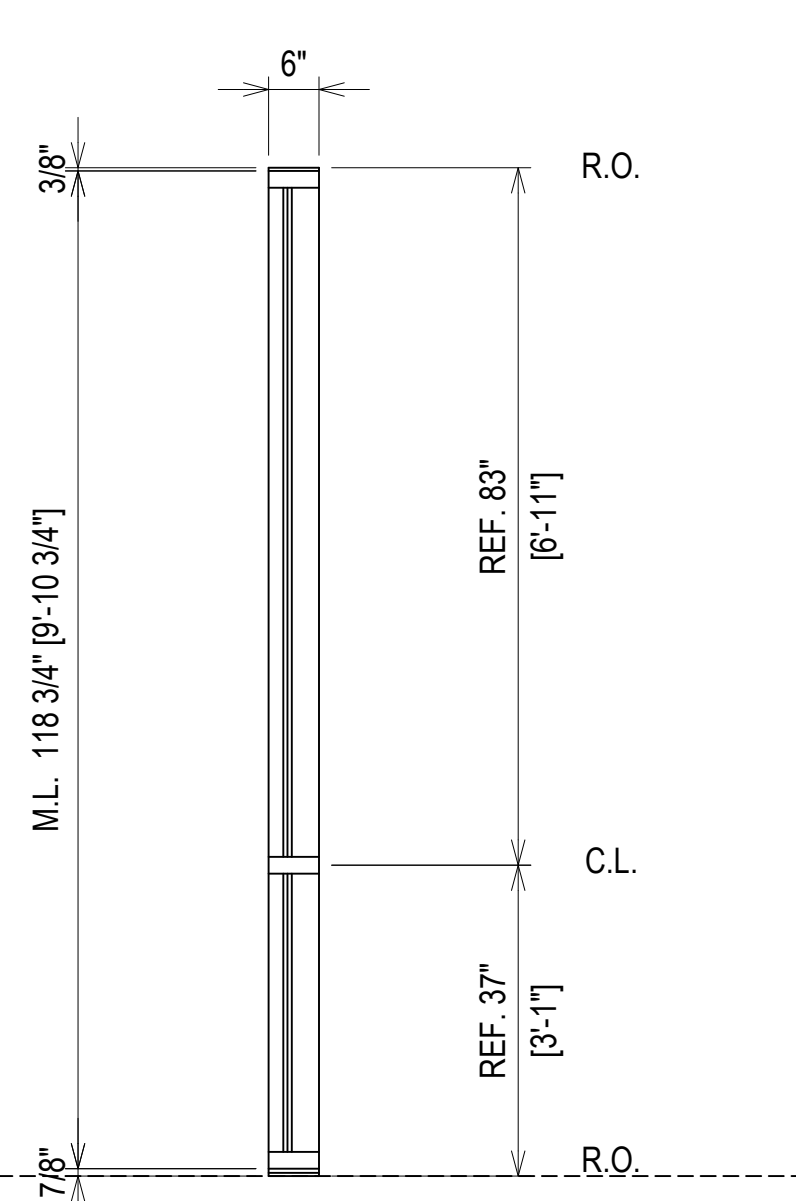
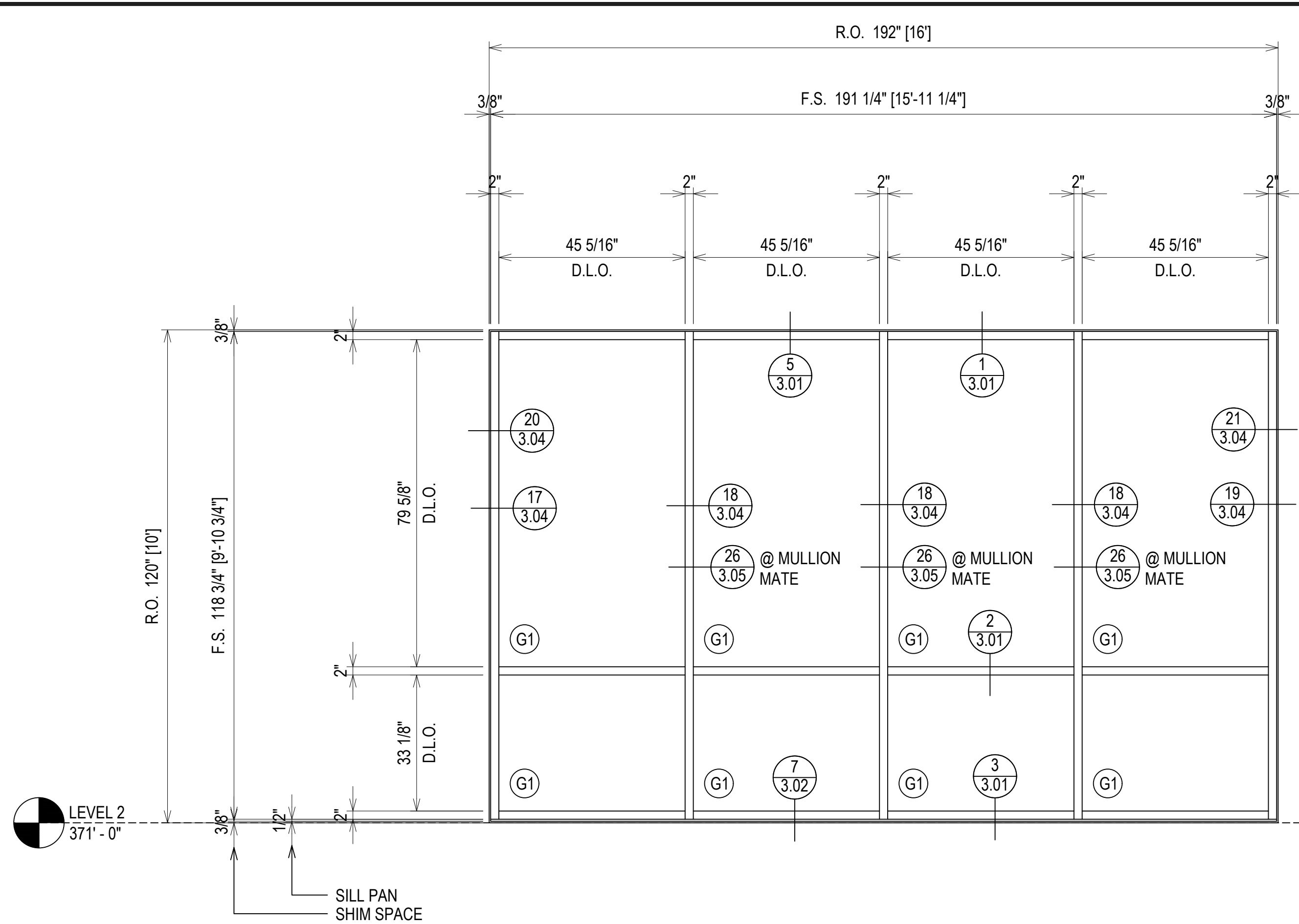

**ELEVATION S213**  
 SCALE: 1/2" = 1'-0"  
 O.B.E. SERIES 6000 THERMAL MULTIPLANE - 2" X 6"  
 EXTERIOR STOREFRONT  
 1" INSULATED GLASS (CENTER SET)  
 QUANTITY: 3

ARCH. REF.: N/A

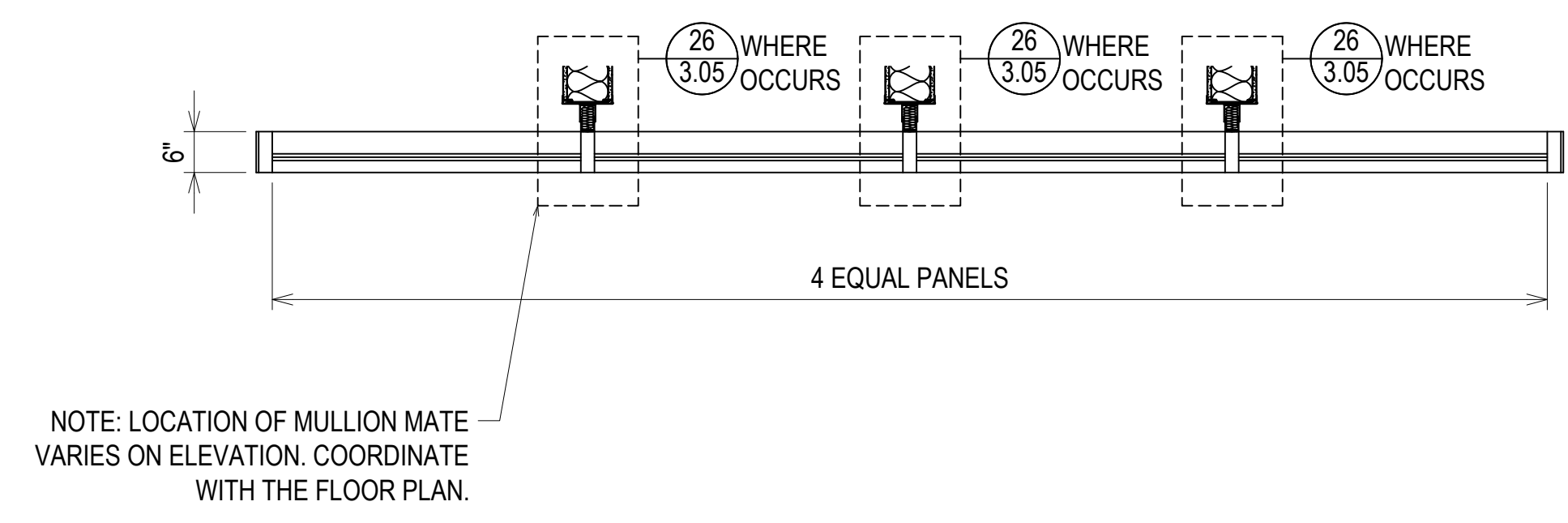

**ALL EXTERIOR FRAMES ARE VIEWED FROM THE EXTERIOR OF THE BUILDING**

ERECTOR / G.C. NOTE:  
 PLEASE FIELD VERIFY ALL DIMENSIONS

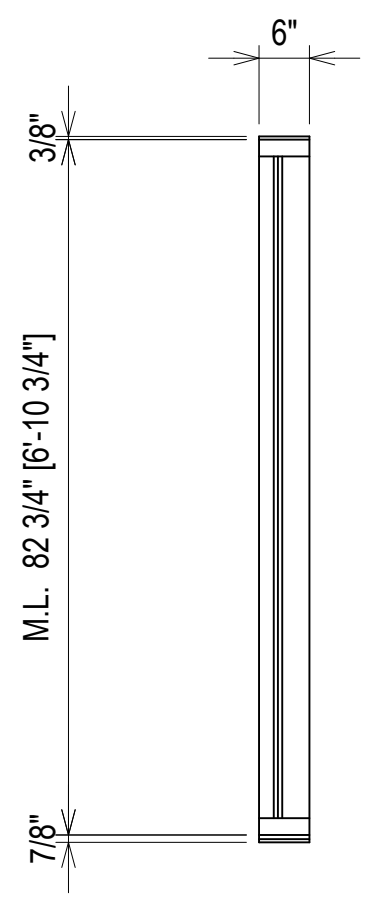
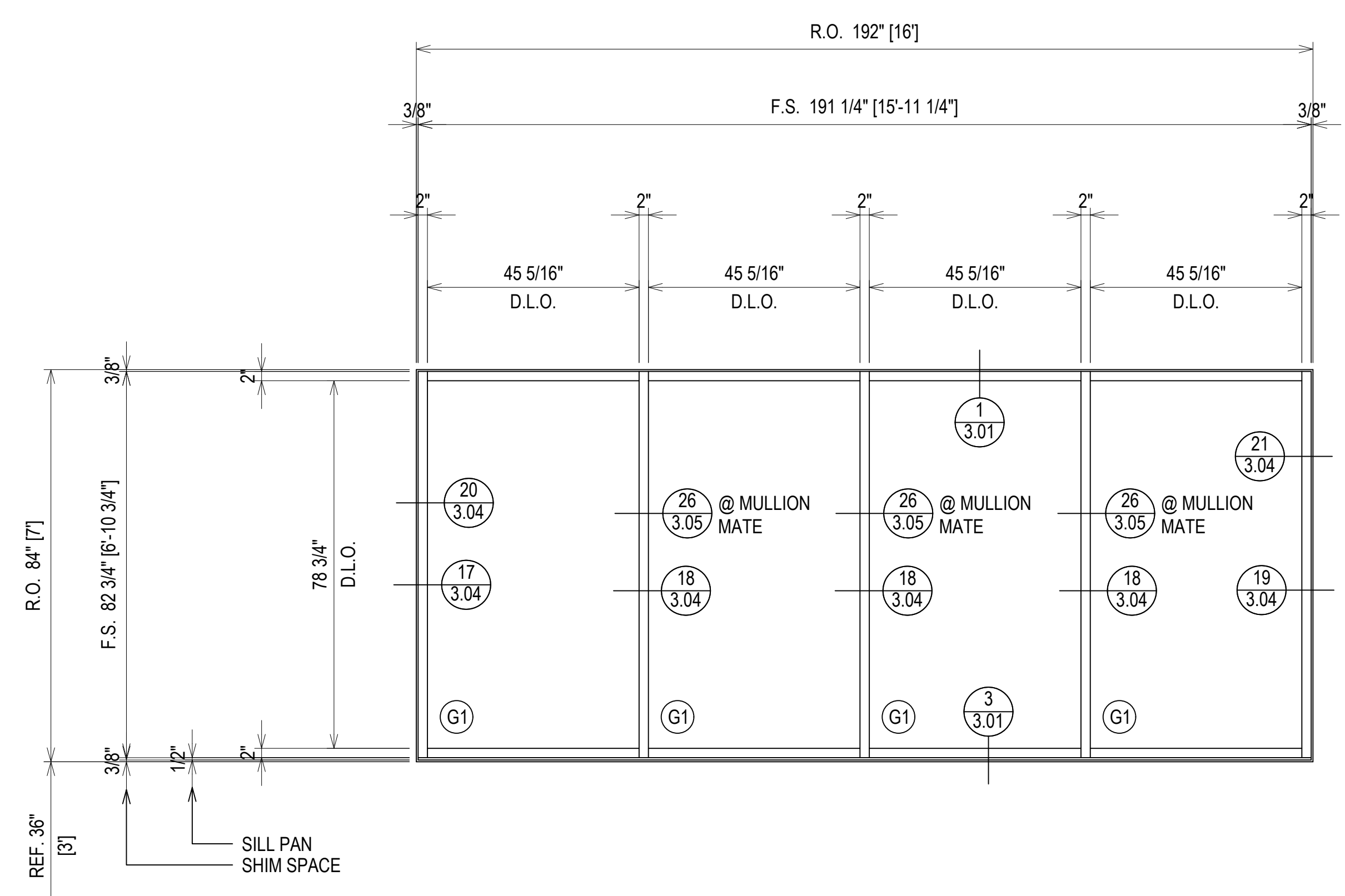

ARCH. REF.: 1 & 3/A503

**ELEVATION S214**  
 SCALE: 1/2" = 1'-0"  
 O.B.E. SERIES 6000 THERMAL MULTIPLANE - 2" X 6"  
 EXTERIOR STOREFRONT  
 1" INSULATED GLASS (CENTER SET)  
 QUANTITY: 9

NOTE: LOCATION OF MULLION MATE VARIES ON ELEVATION. COORDINATE WITH THE FLOOR PLAN.

PROJECT:	BRYAN TEXAS UTILITIES ADMINISTRATION BUILDING	1ST SUBMISSION	5.4.23
LOCATION:	2611 NORTH EARL RUDDER FWY. BRYAN, TX 77803	NO	DATE
DRAWN BY:	DJ	NO	DESCRIPTION
CHECKED BY:	JT	NO	DRAWING SUBMISSION
		DATE	5.4.23
		DATE	5.4.23

**Theut Company, LLC**  
 PO Box 894 \* 1317 Business 71 N  
 Columbus, Texas 78934  
 (979) 732-2201  
 Theutcompanyllc.com  
 Serving Texas Since 1968



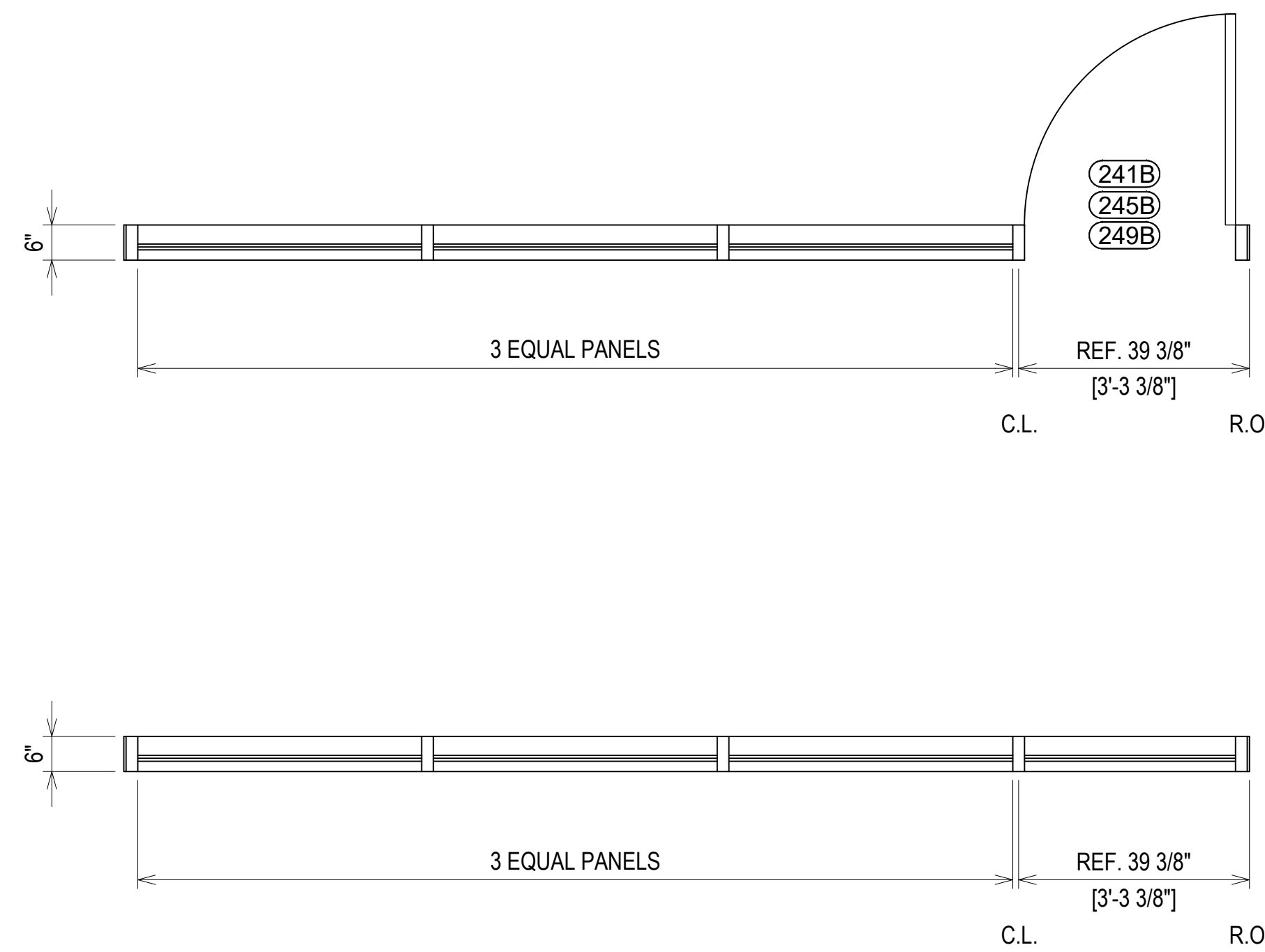
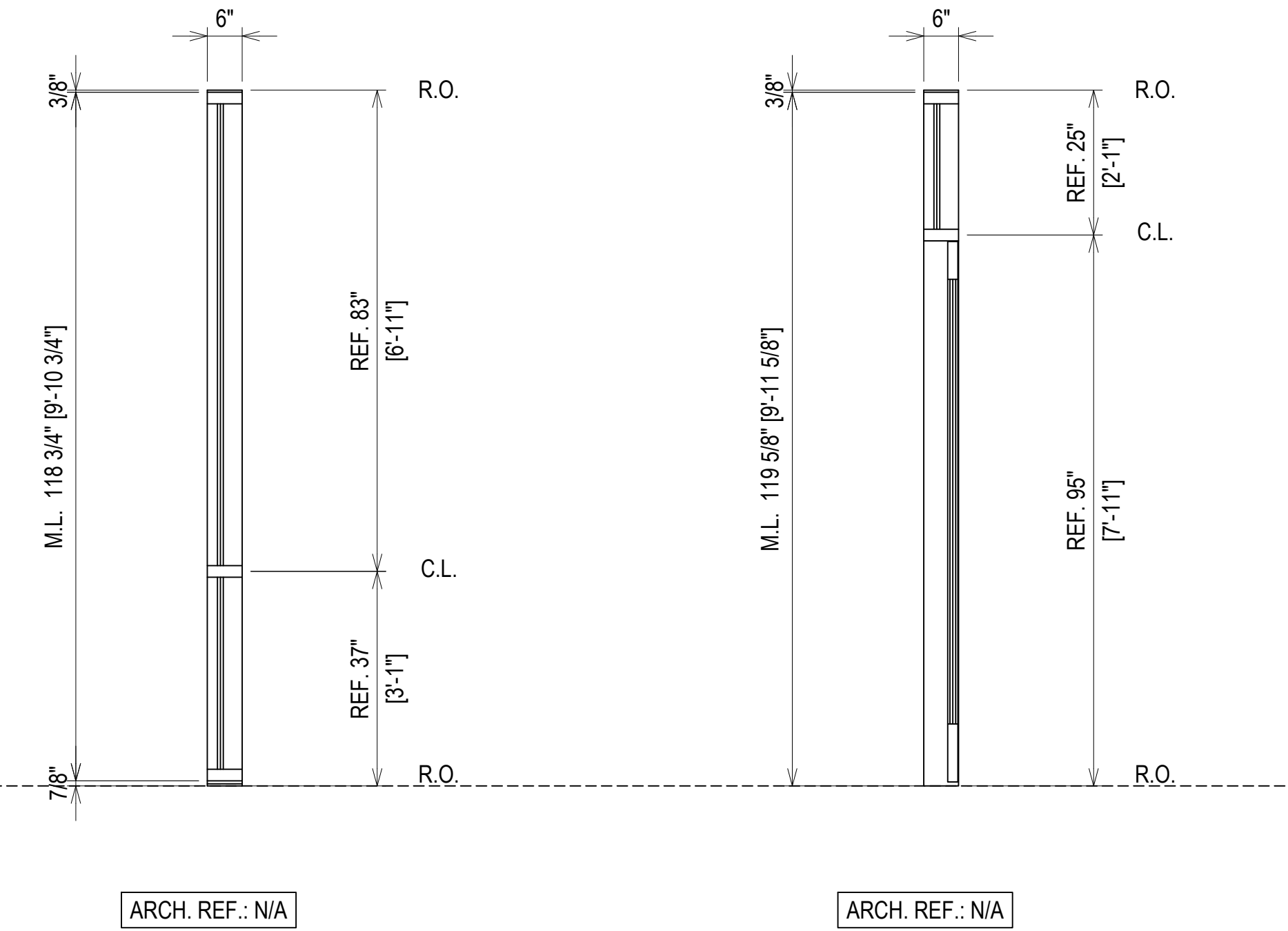
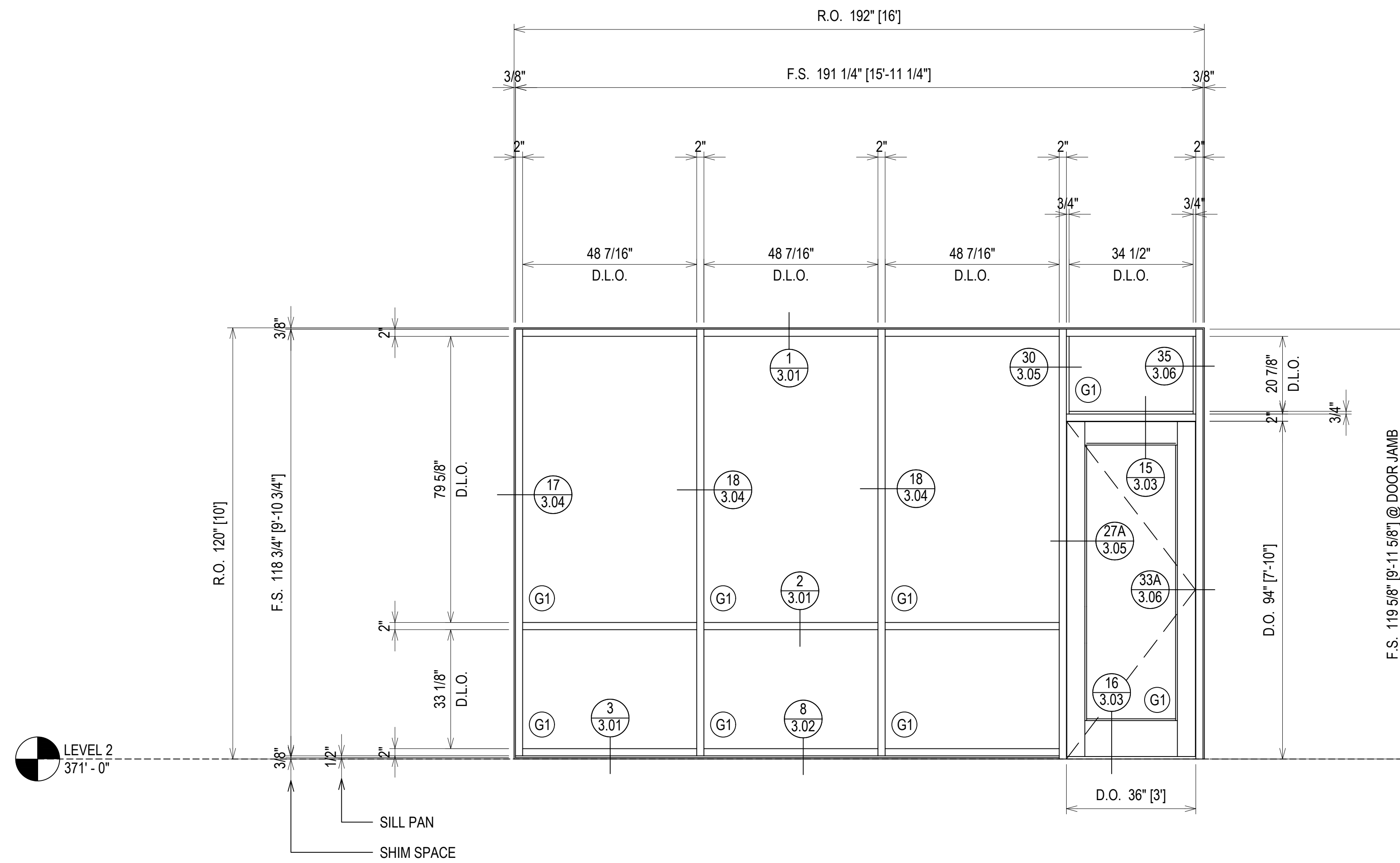

**ELEVATION** (S215L)  
 SCALE: 1/2" = 1'-0"  
 O.B.E. SERIES 6000 THERMAL MULTIPLANE - 2" X 6"  
 EXTERIOR STOREFRONT  
 1" INSULATED GLASS (CENTER SET)  
 QUANTITY: 3

**ALL EXTERIOR FRAMES ARE VIEWED FROM THE EXTERIOR OF THE BUILDING**

**ERECTOR / G.C. NOTE:**  
 PLEASE FIELD VERIFY ALL DIMENSIONS

PROJECT:	BRYAN TEXAS UTILITIES ADMINISTRATION BUILDING
LOCATION:	2611 NORTH EARL RUDDER FWY. BRYAN, TX 77803
DATE:	5.4.23
CHECKED BY:	JT
DATE:	5.4.23
1ST SUBMISSION	5.4.23
NO	DESCRIPTION
NO	DATE
DRAWING SUBMISSION	



**Theut Company, LLC**  
 PO Box 894 \* 1317 Business 71 N  
 Columbus, Texas 78934  
 (979) 732-2201  
 Theutcompanyllc.com  
 Serving Texas Since 1968

2.11

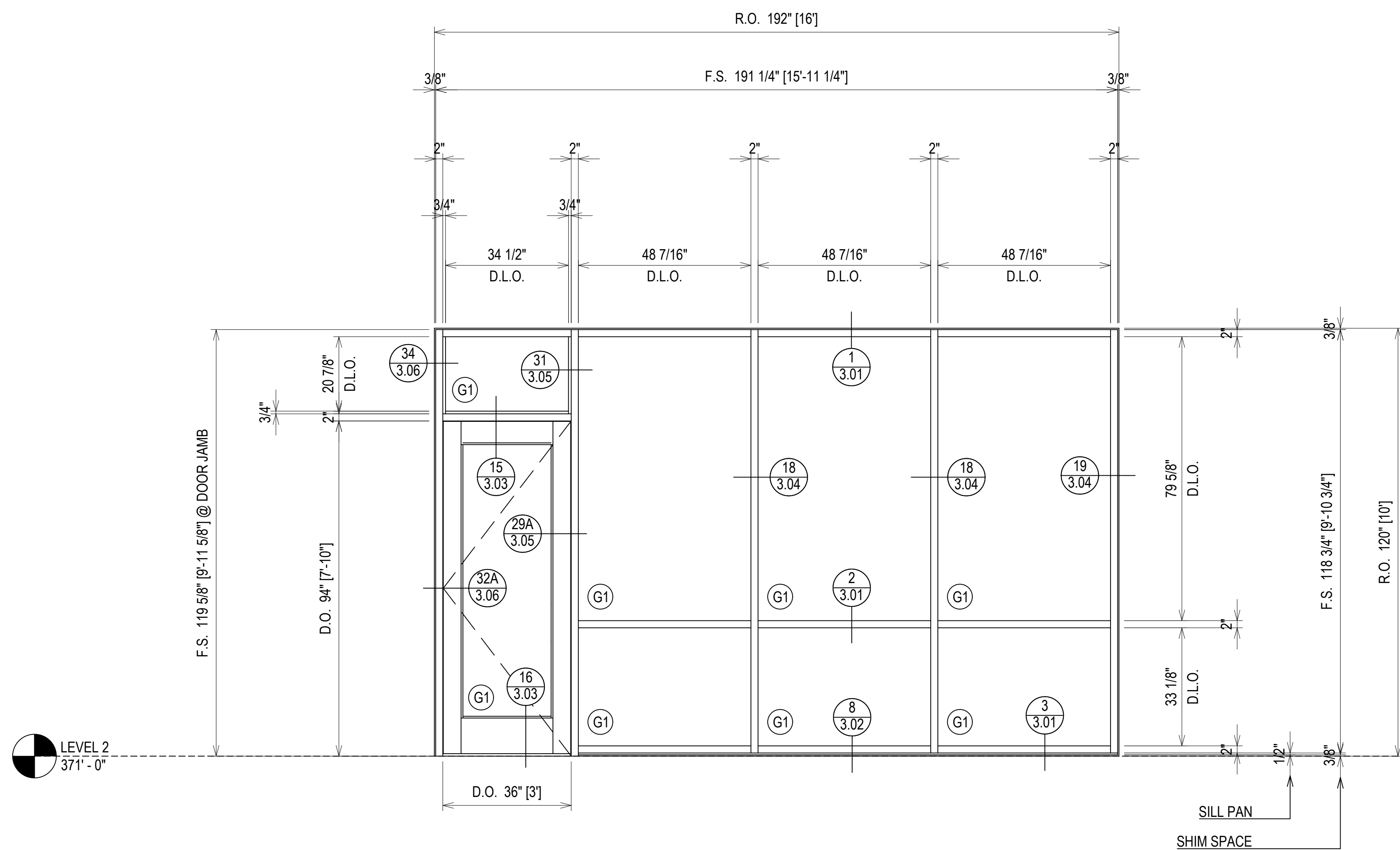

LEVEL 2  
371'-0"

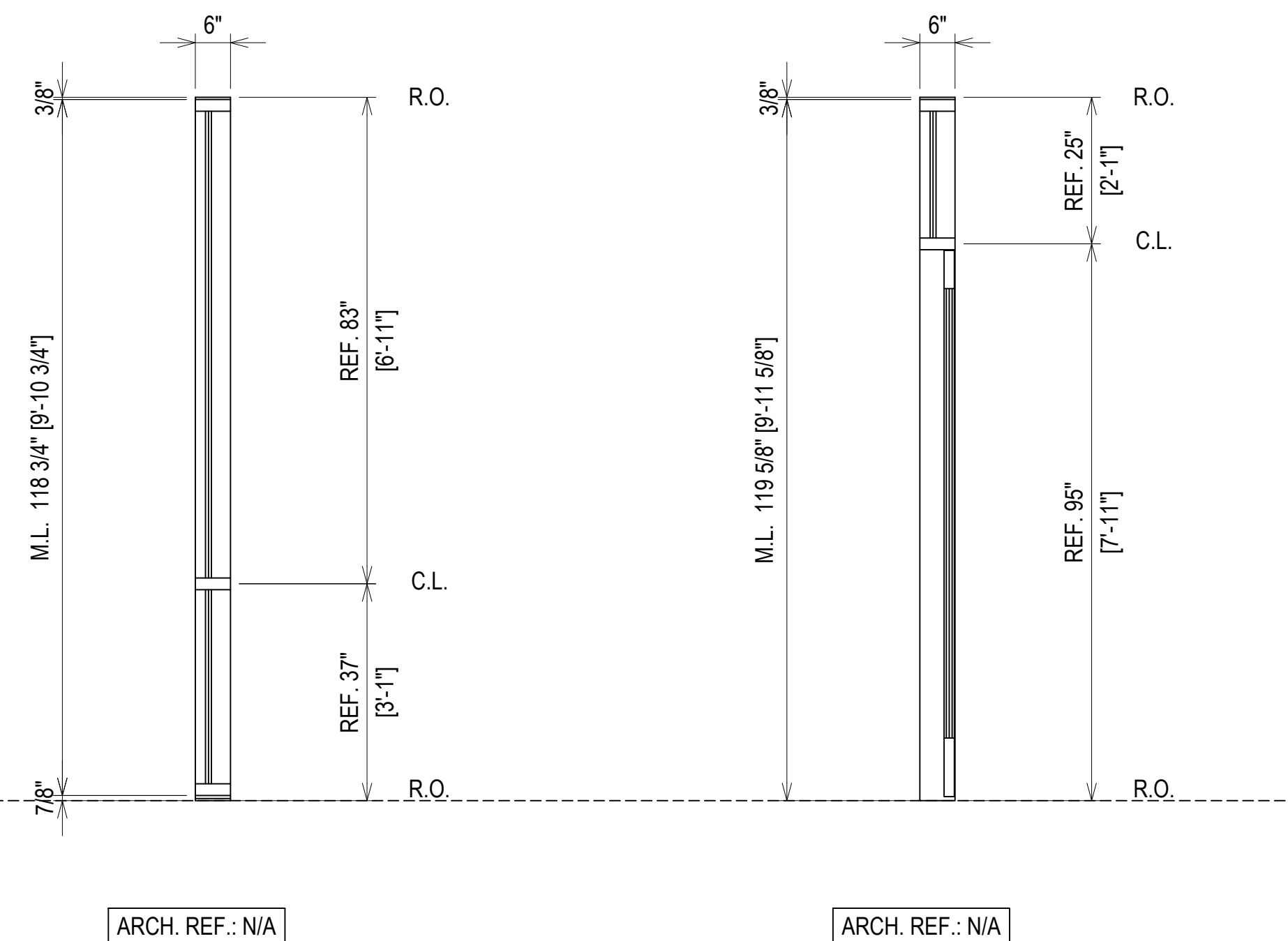
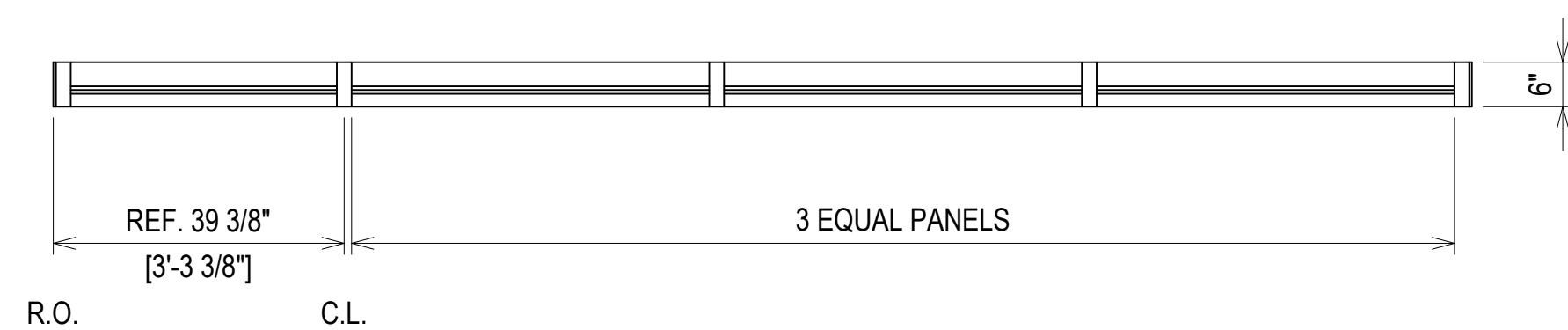
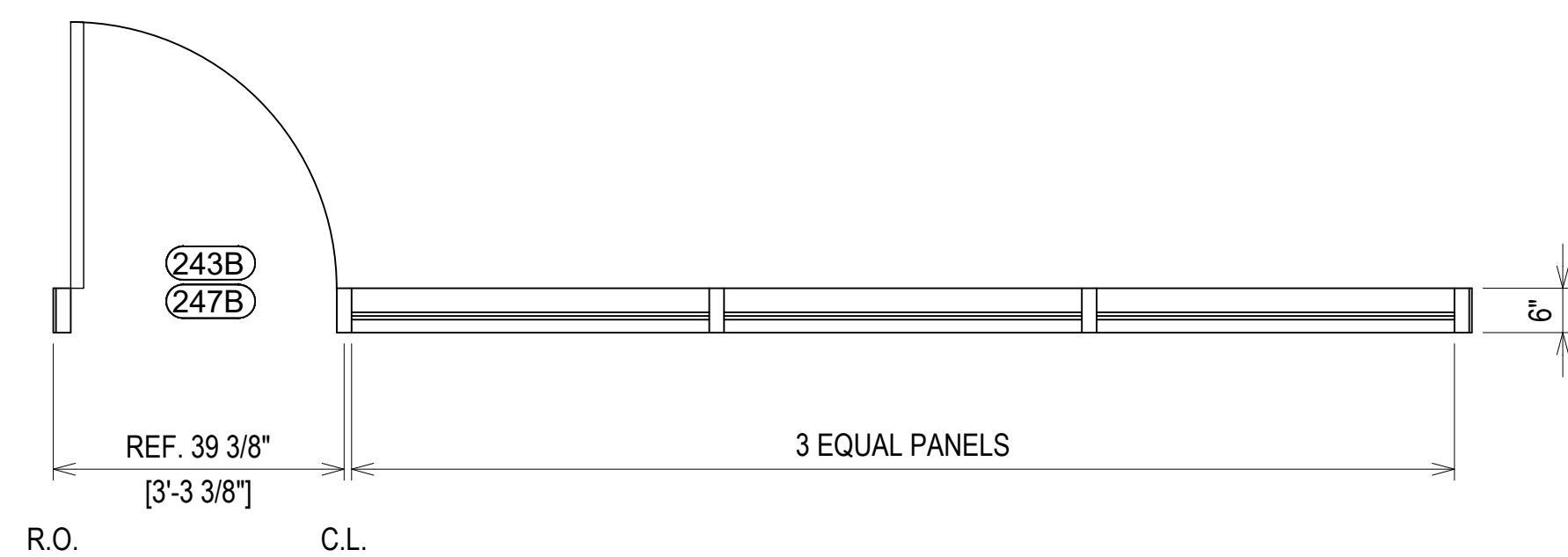

ELEVATION (S215R)  
SCALE: 1/2" = 1'-0"  
O.B.E. SERIES 6000 THERMAL MULTIPLANE - 2" X 6"  
EXTERIOR STOREFRONT  
1" INSULATED GLASS (CENTER SET)  
QUANTITY: 2

ALL EXTERIOR FRAMES ARE VIEWED FROM THE EXTERIOR OF THE BUILDING

ERECTOR / G.C. NOTE:  
PLEASE FIELD VERIFY ALL DIMENSIONS

PROJECT:	BRYAN TEXAS UTILITIES ADMINISTRATION BUILDING	1ST SUBMISSION	5.4.23
LOCATION:	2611 NORTH EARL RUDDER FWY. BRYAN, TX 77803	NO	DATE
DRAWN BY:	DJ	NO	DESCRIPTION
CHECKED BY:	JT	NO	DRAWING SUBMISSION
DATE:	5.4.23		
DATE:	5.4.23		

**Theut Company, LLC**  
 PO Box 894 \* 1317 Business 71 N  
 Columbus, Texas 78934  
 (979) 732-2201  
 Theutcompanyllc.com  
 Serving Texas Since 1968



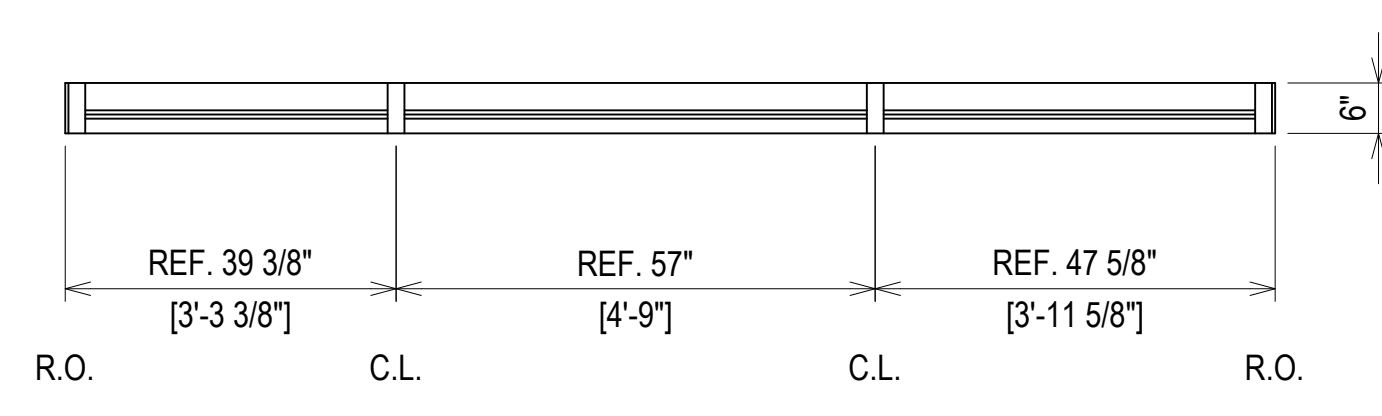
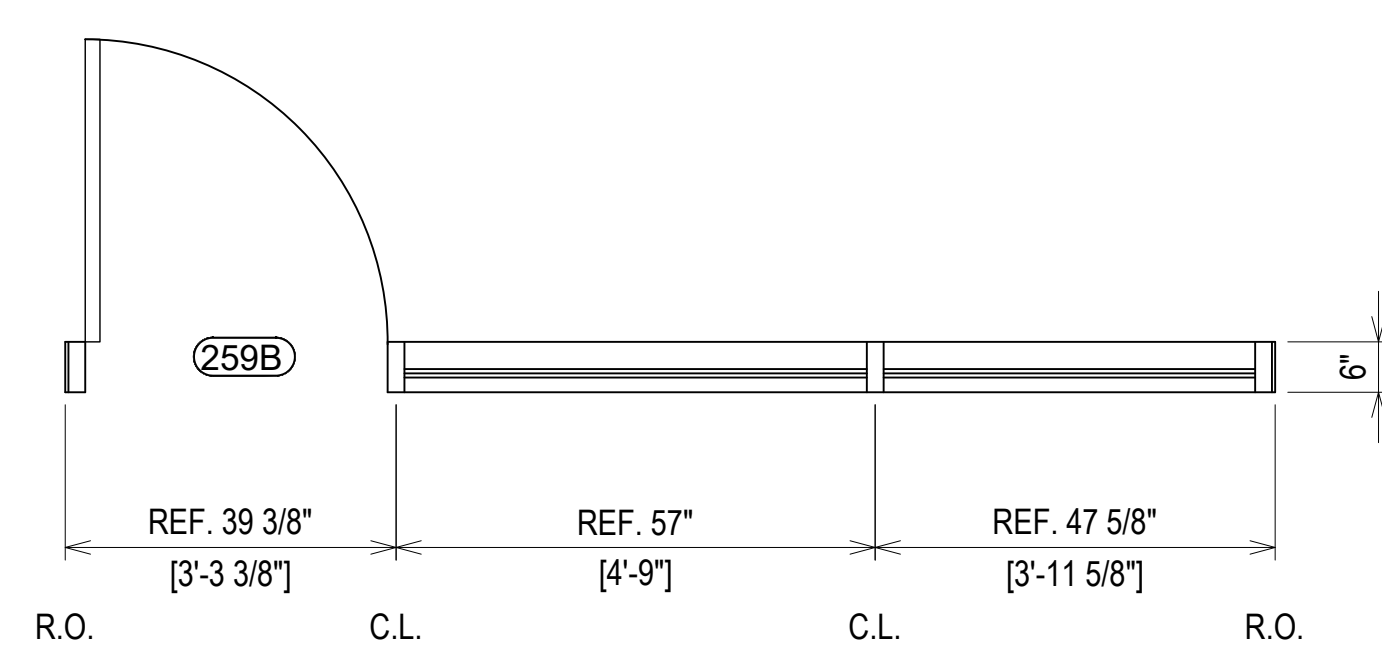
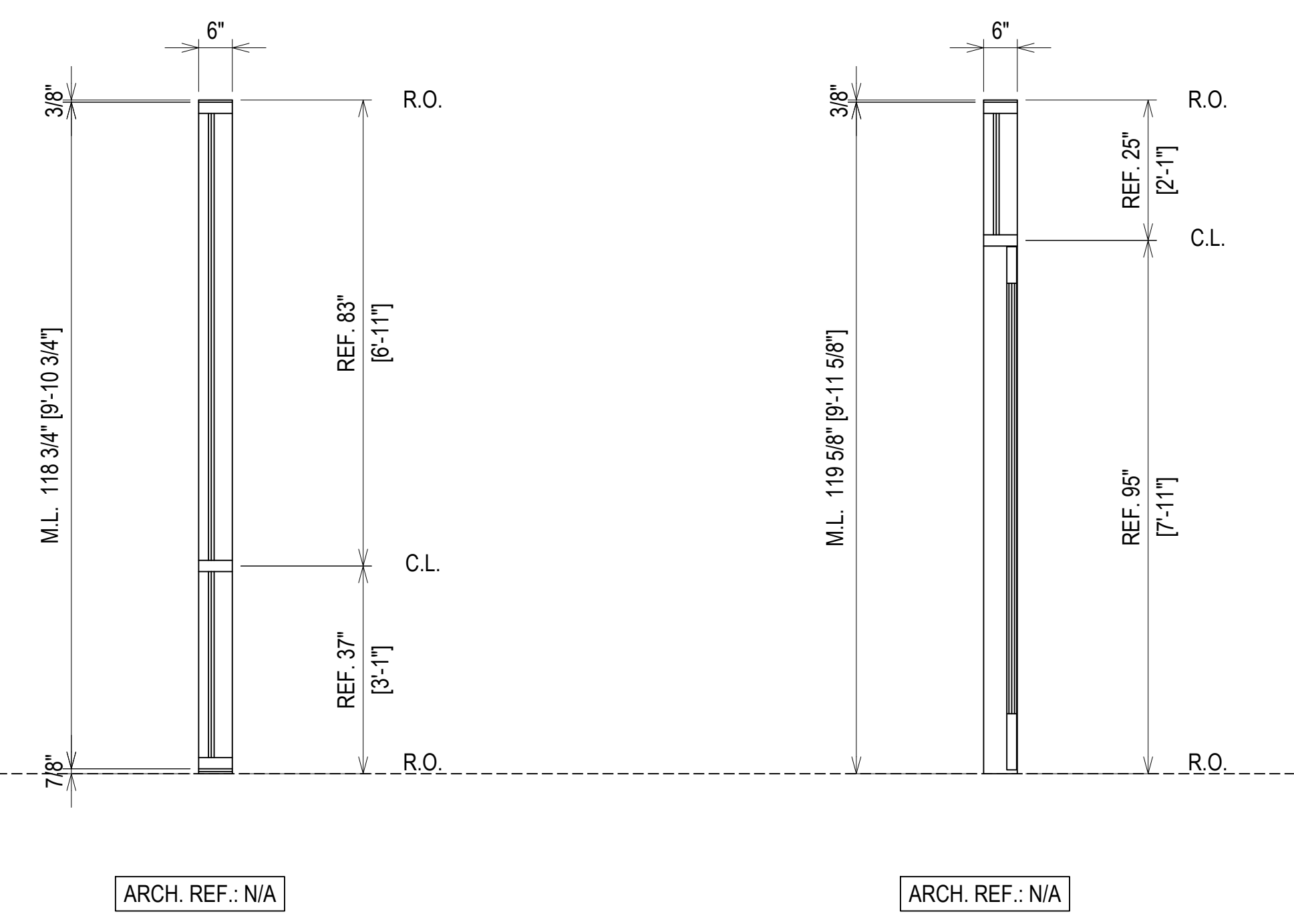
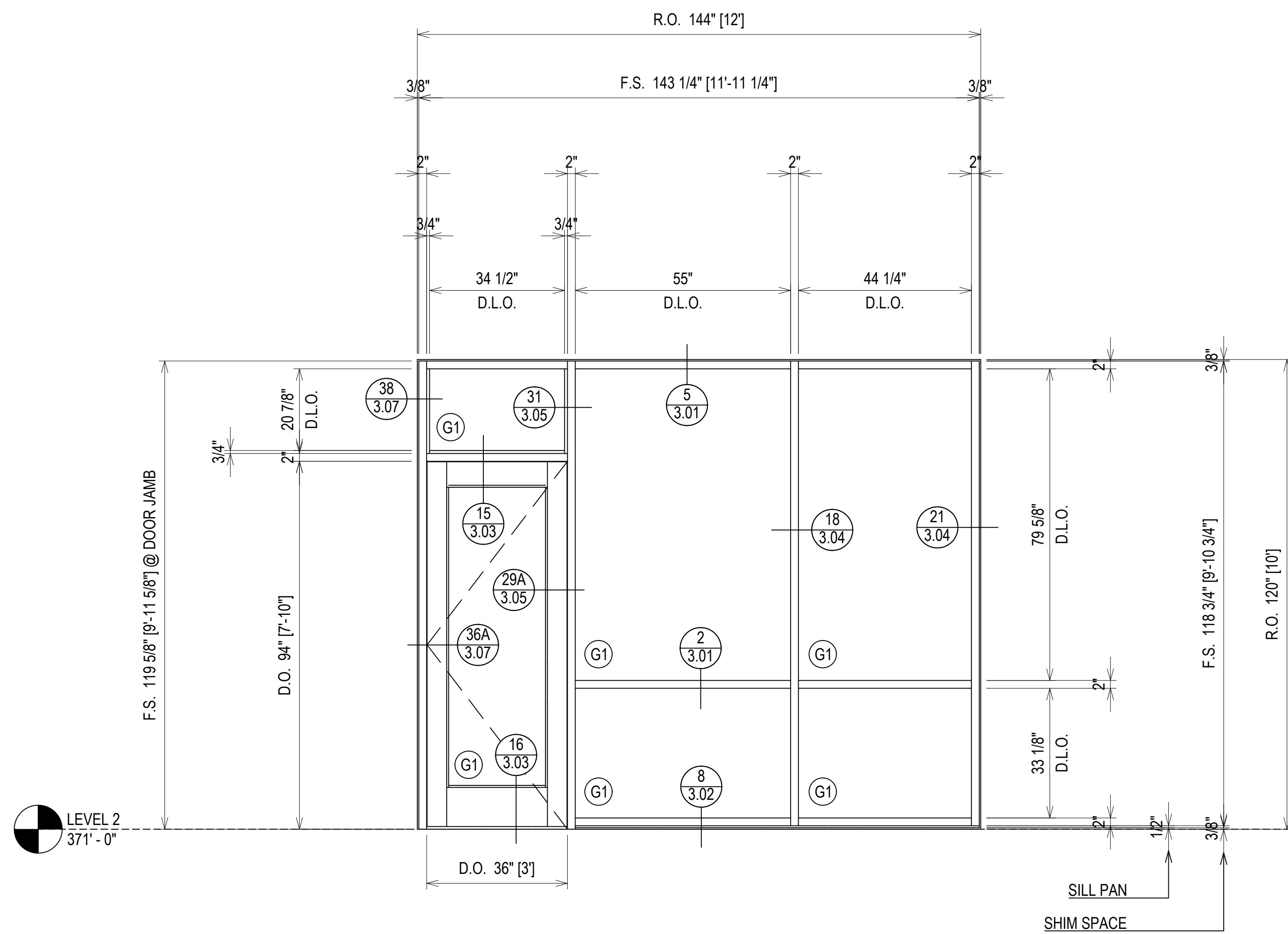

ELEVATION (S216)

SCALE: 1/2" = 1'-0"

O.B.E. SERIES 6000 THERMAL MULTIPLANE - 2" X 6"

EXTERIOR STOREFRONT

1" INSULATED GLASS (CENTER SET)

QUANTITY: 1

ALL EXTERIOR FRAMES ARE VIEWED FROM THE EXTERIOR OF THE BUILDING

ERECTOR / G.C. NOTE:  
PLEASE FIELD VERIFY ALL DIMENSIONS

PROJECT:	BRYAN TEXAS UTILITIES ADMINISTRATION BUILDING	1ST SUBMISSION	5.4.23
LOCATION:	2611 NORTH EARL RUDDER FWY. BRYAN, TX 77803	NO	DATE
DRAWN BY:	DJ	NO	DATE
CHECKED BY:	JT	NO	DATE
		DRAWING SUBMISSION	

**Theut Company, LLC**  
 PO Box 894 \* 1317 Business 71 N  
 Columbus, Texas 78934  
 (979) 732-2201  
 Theutcompanyllc.com  
 Serving Texas Since 1968

ALL EXTERIOR FRAMES ARE VIEWED FROM THE EXTERIOR OF THE BUILDING

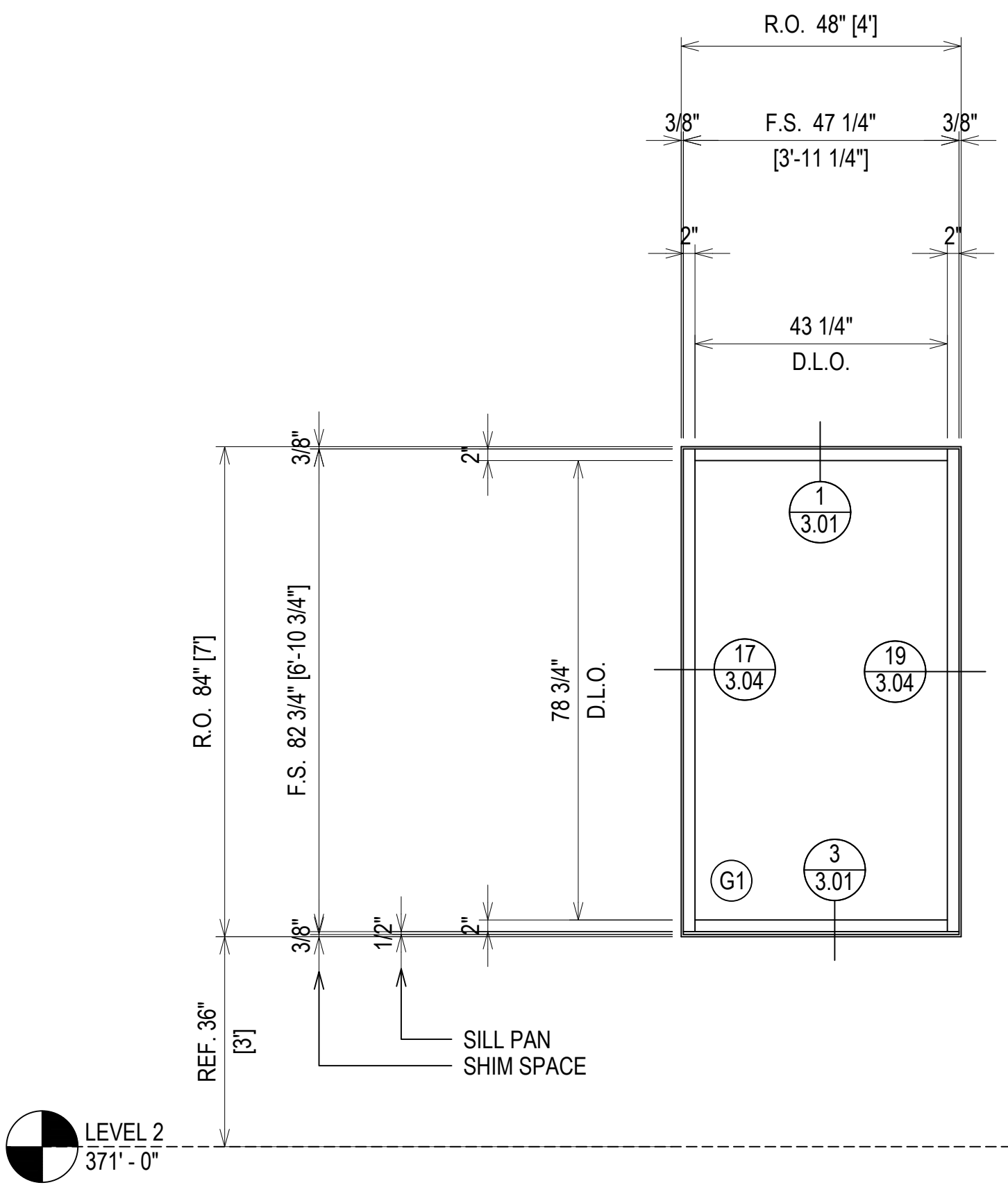

**ELEVATION** (S217)  
 SCALE: 1/2" = 1'-0"  
 O.B.E. SERIES 6000 THERMAL MULTIPLANE - 2" X 6"  
 EXTERIOR STOREFRONT  
 1" INSULATED GLASS (CENTER SET)  
 QUANTITY: 1

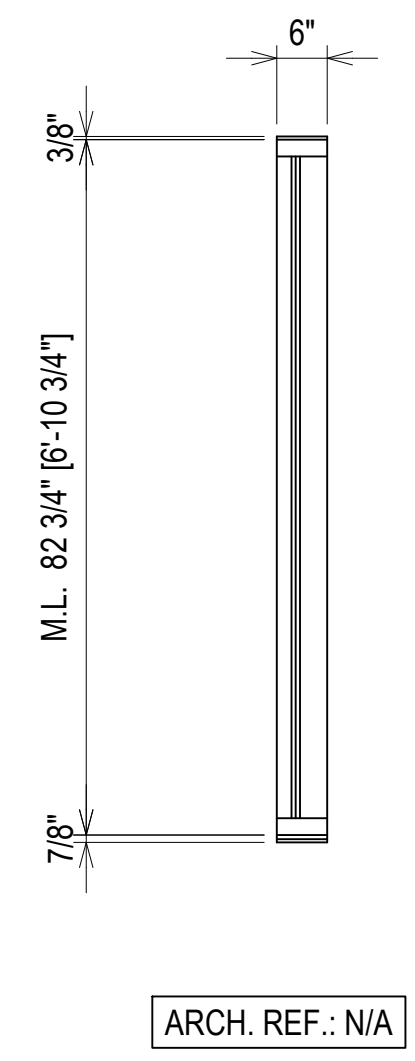

ARCH. REF.: N/A

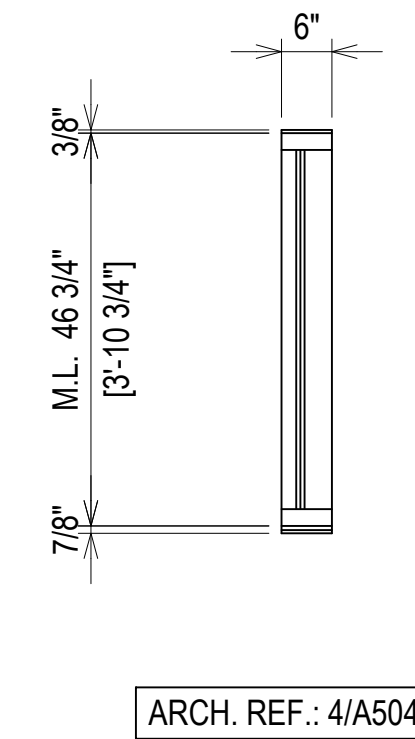
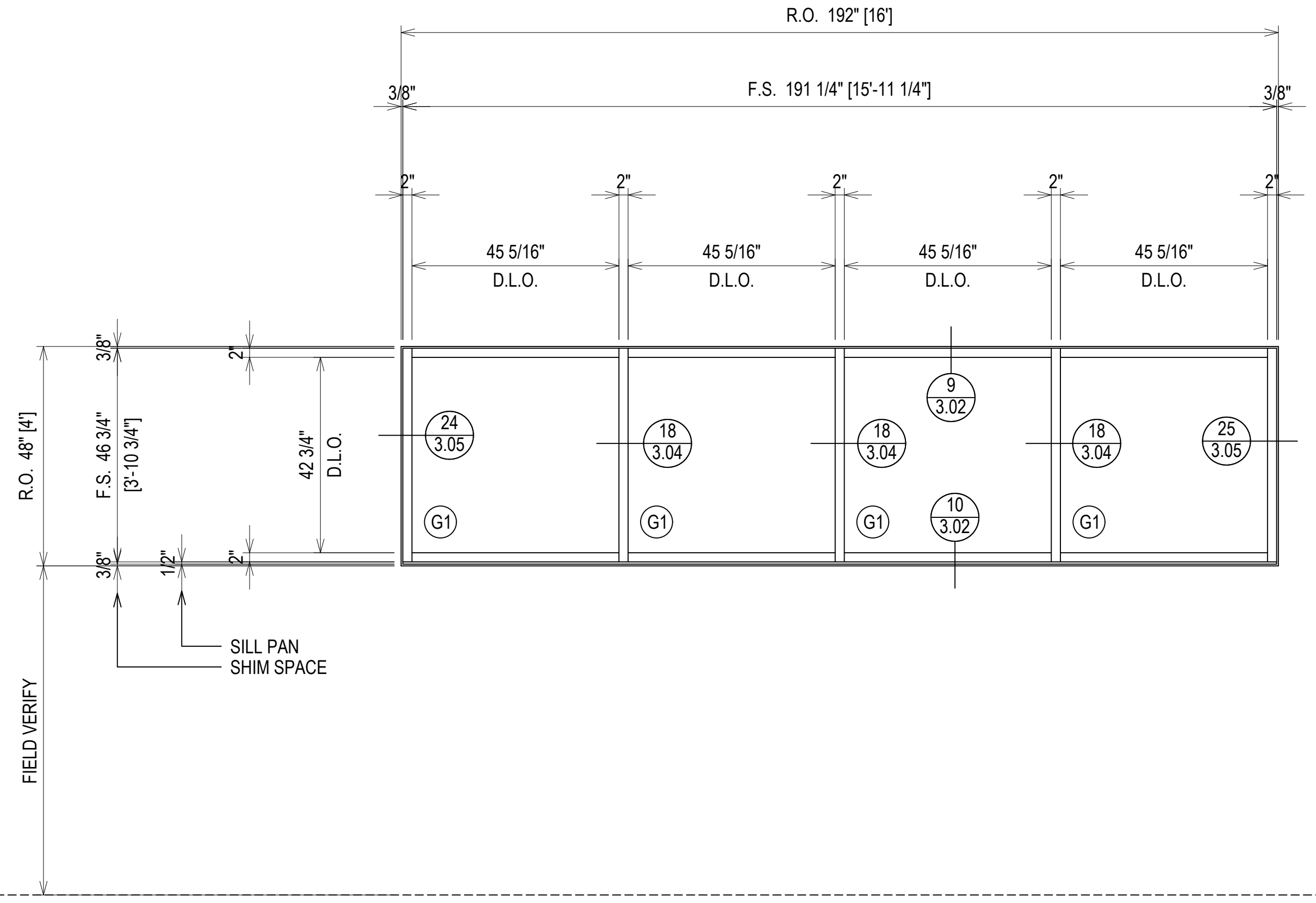

ARCH. REF.: 4/A504

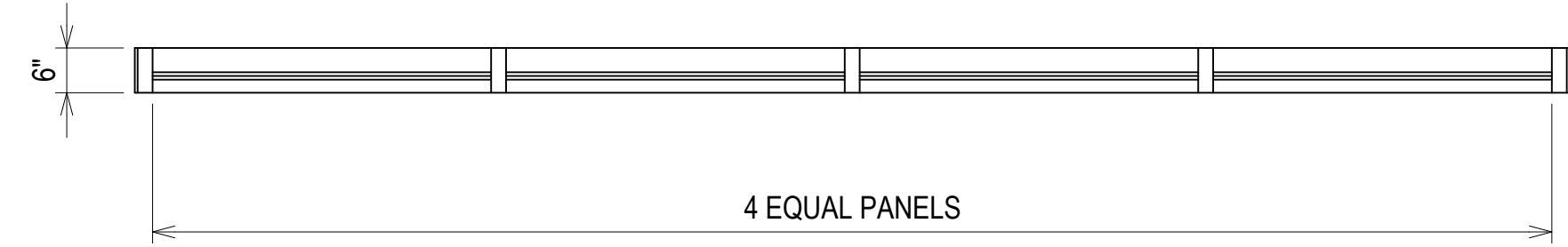

**ELEVATION** (S301)  
 SCALE: 1/2" = 1'-0"  
 O.B.E. SERIES 6000 THERMAL MULTIPLANE - 2" X 6"  
 EXTERIOR STOREFRONT  
 1" INSULATED GLASS (CENTER SET)  
 QUANTITY: 3

ERECTOR / G.C. NOTE:  
 PLEASE FIELD VERIFY ALL DIMENSIONS

PROJECT:	BRYAN TEXAS UTILITIES ADMINISTRATION BUILDING
LOCATION:	2611 NORTH EARL RUDDER FWY. BRYAN, TX 77803
DRAWN BY:	DJ
DATE:	5.4.23
CHECKED BY:	JT
DATE:	5.4.23
1ST SUBMISSION	5.4.23
NO	DESCRIPTION
NO	DATE
DRAWING SUBMISSION	

**Theut Company, LLC**  
 PO Box 894 \* 1317 Business 71 N  
 Columbus, Texas 78934  
 (979) 732-2201  
 Theutcompanyllc.com  
 Serving Texas Since 1968



GC: PLEASE COORDINATE THE ROUGH OPENINGS TO THESE SHOP DRAWINGS. PRE MANUFACTURED DOORS DO NOT ALLOW FOR ADJUSTMENT AFTER FABRICATION.

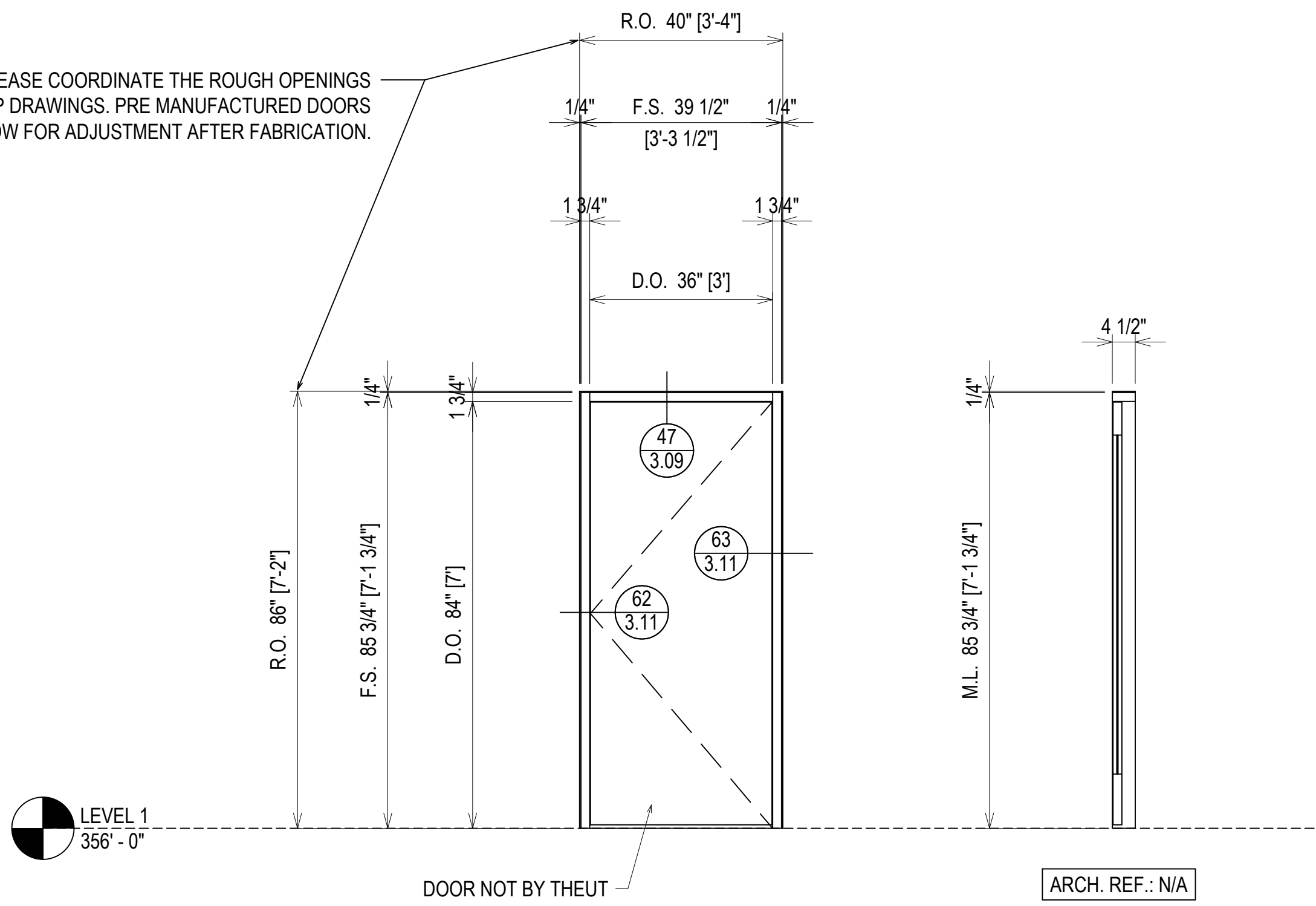

**ELEVATION S101**  
 SCALE: 1/2" = 1'-0"  
 O.B.E. FG-2000 - 1 3/4" X 4 1/2"  
 INTERIOR STOREFRONT  
 1/4" TEMPERED GLASS (IN DOOR)  
 QUANTITY: 2

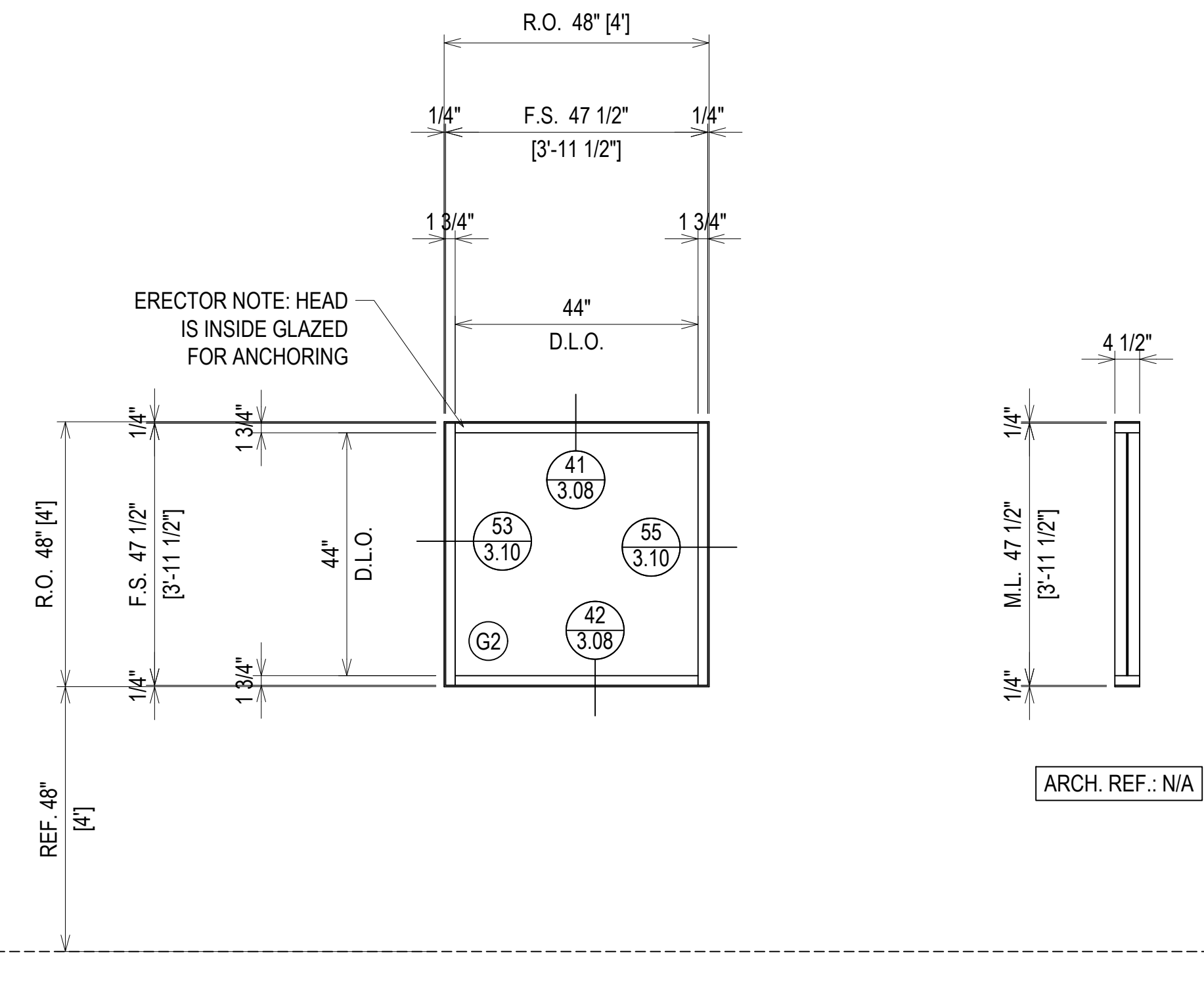
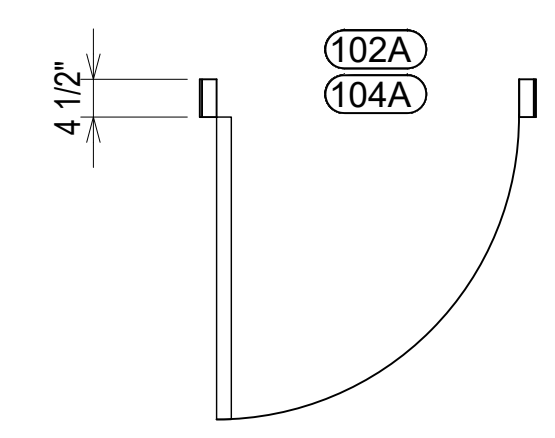

**ELEVATION S102**  
 SCALE: 1/2" = 1'-0"  
 O.B.E. FG-2000 - 1 3/4" X 4 1/2"  
 INTERIOR STOREFRONT  
 1/4" TEMPERED GLASS (CENTER SET)  
 QUANTITY: 2

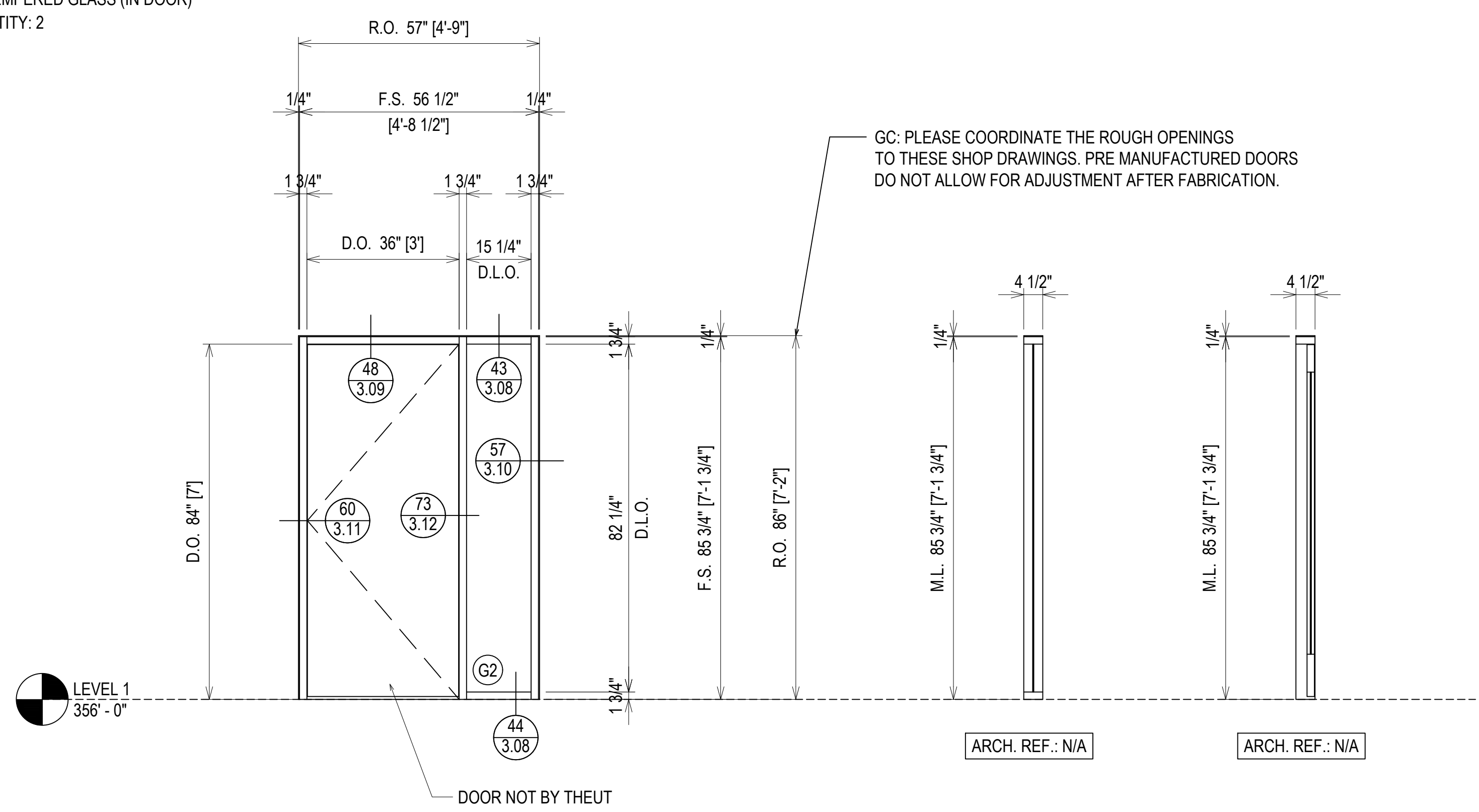
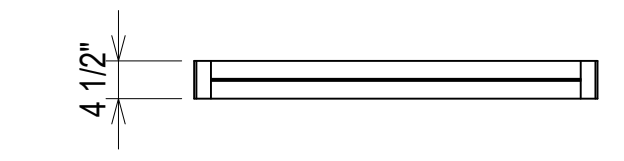

**ELEVATION S103L**  
 SCALE: 1/2" = 1'-0"  
 O.B.E. FG-2000 - 1 3/4" X 4 1/2"  
 INTERIOR STOREFRONT  
 1/4" TEMPERED GLASS (IN DOOR)  
 QUANTITY: 8

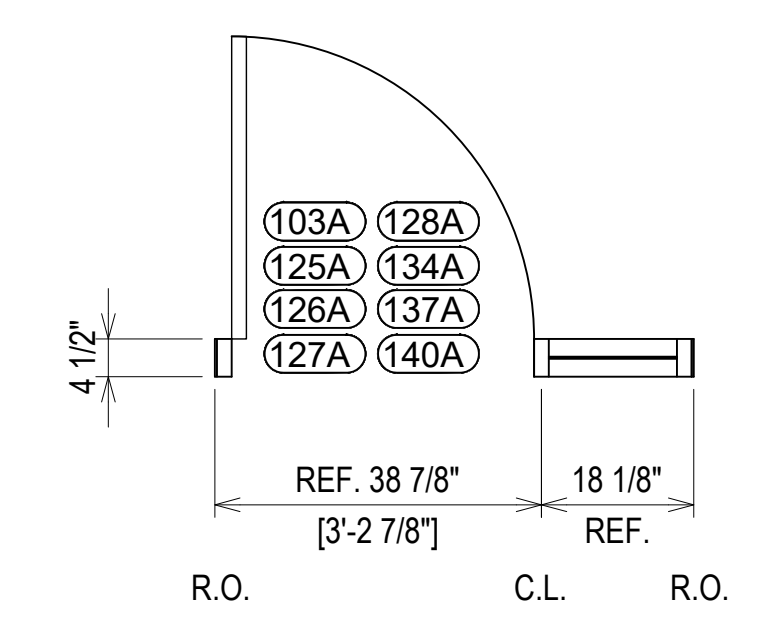

ERECTOR / G.C. NOTE:  
 PLEASE FIELD VERIFY ALL DIMENSIONS

PROJECT:	BRYAN TEXAS UTILITIES ADMINISTRATION BUILDING	1ST SUBMISSION	5.4.23
LOCATION:	2611 NORTH EARL RUDDER FWY. BRYAN, TX 77803	NO	DATE
DRAWN BY:	DJ	NO	DATE
CHECKED BY:	JT	NO	DATE
		DESCRIPTION	DRAWING SUBMISSION

**Theut Company, LLC**  
 PO Box 894 \* 1317 Business 71 N  
 Columbus, Texas 78934  
 (979) 732-2201  
 Theutcompanyllc.com  
 Serving Texas Since 1968

GC: PLEASE COORDINATE THE ROUGH OPENINGS TO THESE SHOP DRAWINGS. PRE MANUFACTURED DOORS DO NOT ALLOW FOR ADJUSTMENT AFTER FABRICATION.

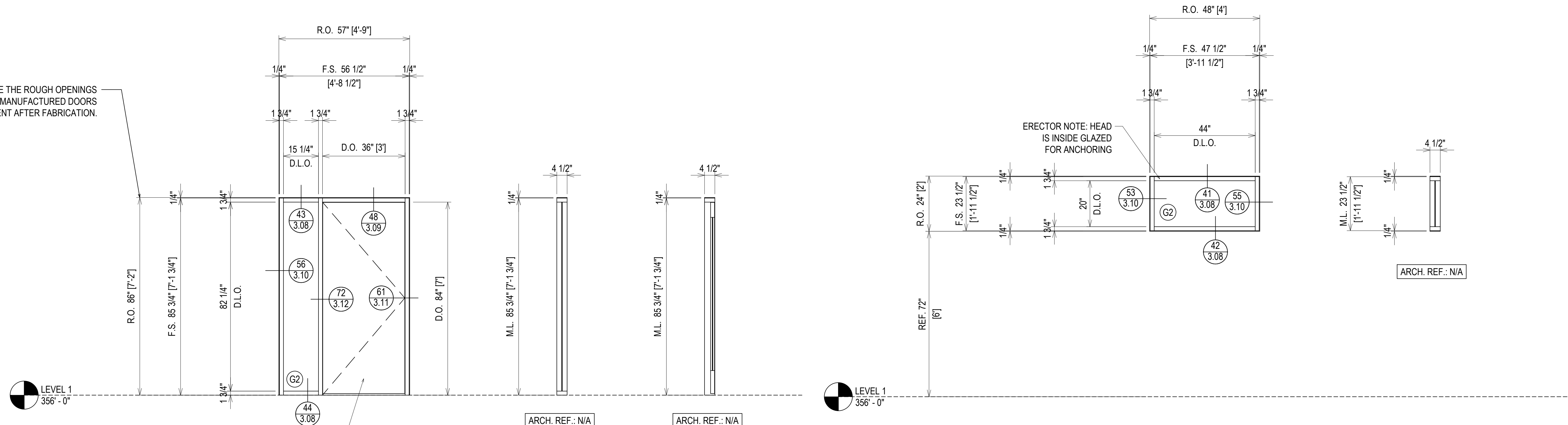

**ELEVATION S103R**  
 SCALE: 1/2" = 1'-0"  
 O.B.E. FG-2000 - 1 3/4" X 4 1/2"  
 INTERIOR STOREFRONT  
 1/4" TEMPERED GLASS (IN DOOR)  
 QUANTITY: 7

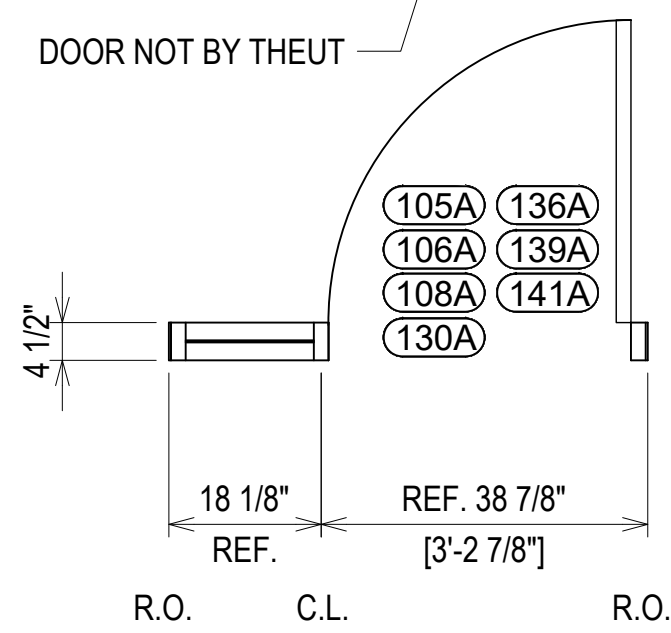

**ELEVATION S104**  
 SCALE: 1/2" = 1'-0"  
 O.B.E. FG-2000 - 1 3/4" X 4 1/2"  
 INTERIOR STOREFRONT  
 1/4" TEMPERED GLASS (CENTER SET)  
 QUANTITY: 1

GC: PLEASE COORDINATE THE ROUGH OPENINGS TO THESE SHOP DRAWINGS. PRE MANUFACTURED DOORS DO NOT ALLOW FOR ADJUSTMENT AFTER FABRICATION.

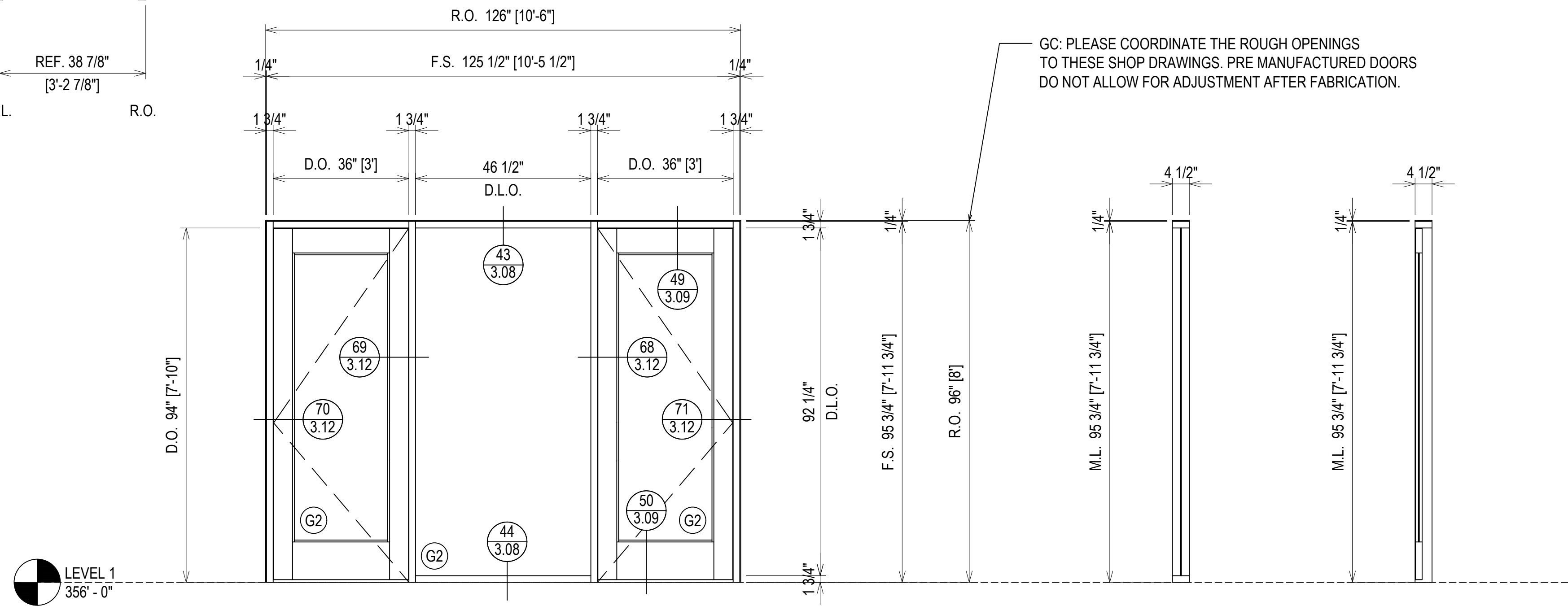

**ELEVATION S105**  
 SCALE: 1/2" = 1'-0"  
 O.B.E. FG-2000 - 1 3/4" X 4 1/2"  
 INTERIOR STOREFRONT  
 1/4" TEMPERED GLASS (IN DOOR)  
 QUANTITY: 2

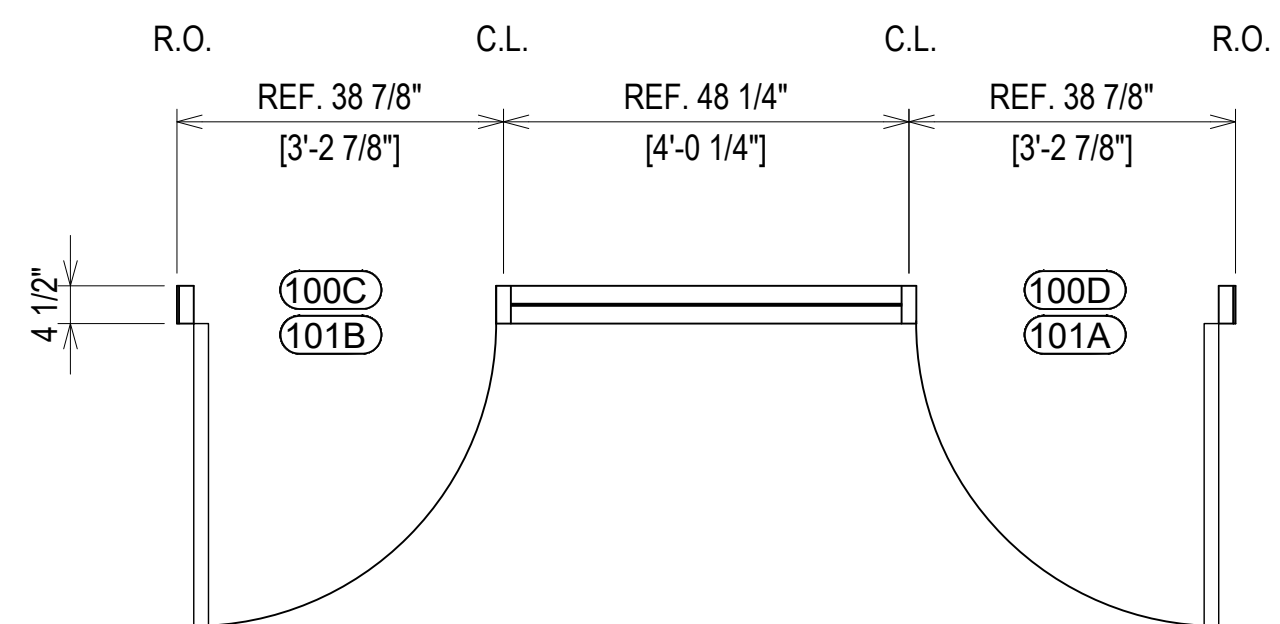

ERECTOR / G.C. NOTE:  
 PLEASE FIELD VERIFY ALL DIMENSIONS

PROJECT:	BRYAN TEXAS UTILITIES ADMINISTRATION BUILDING	1ST SUBMISSION	5.4.23
LOCATION:	2611 NORTH EARL RUDDER FWY. BRYAN, TX 77803	NO	DATE
DRAWN BY:	DJ	DATE:	5.4.23
CHECKED BY:	JT	DATE:	5.4.23

**Theut Company, LLC**  
 PO Box 894 \* 1317 Business 71 N  
 Columbus, Texas 78934  
 (979) 732-2201  
 Theutcompanyllc.com  
 Serving Texas Since 1968

**FGH**

**2.16**



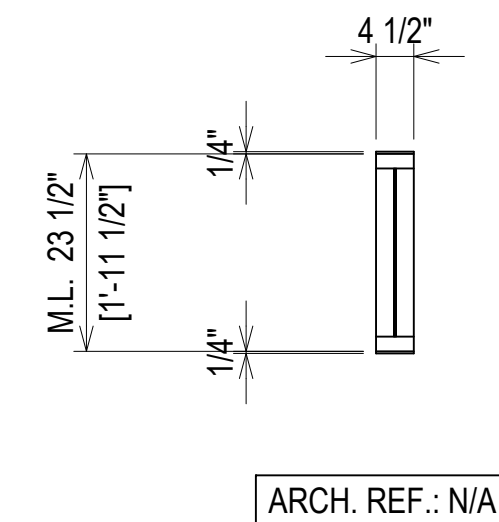
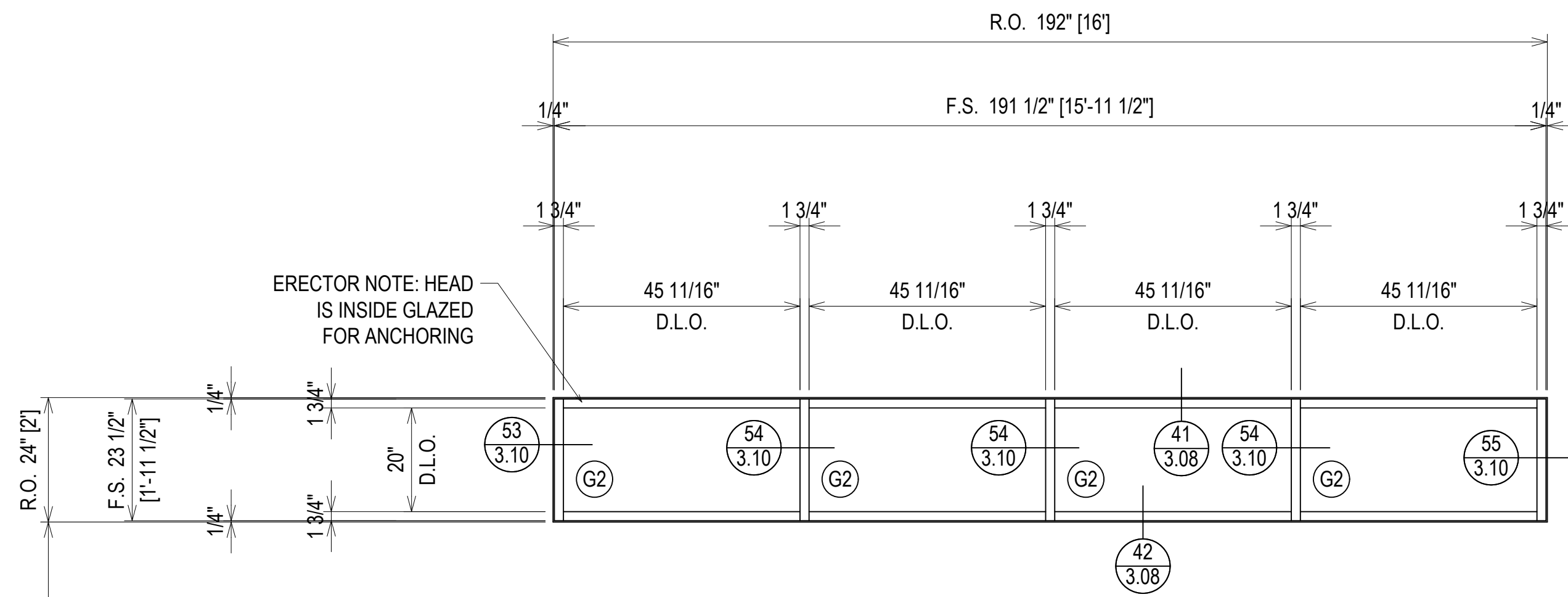

ARCH. REF.: N/A

**ELEVATION S106**  
 SCALE: 1/2" = 1'-0"  
 O.B.E. FG-2000 - 1 3/4" X 4 1/2"  
 INTERIOR STOREFRONT  
 1/4" TEMPERED GLASS (CENTER SET)  
 QUANTITY: 3

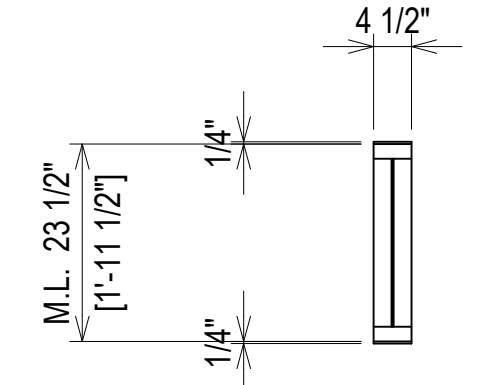
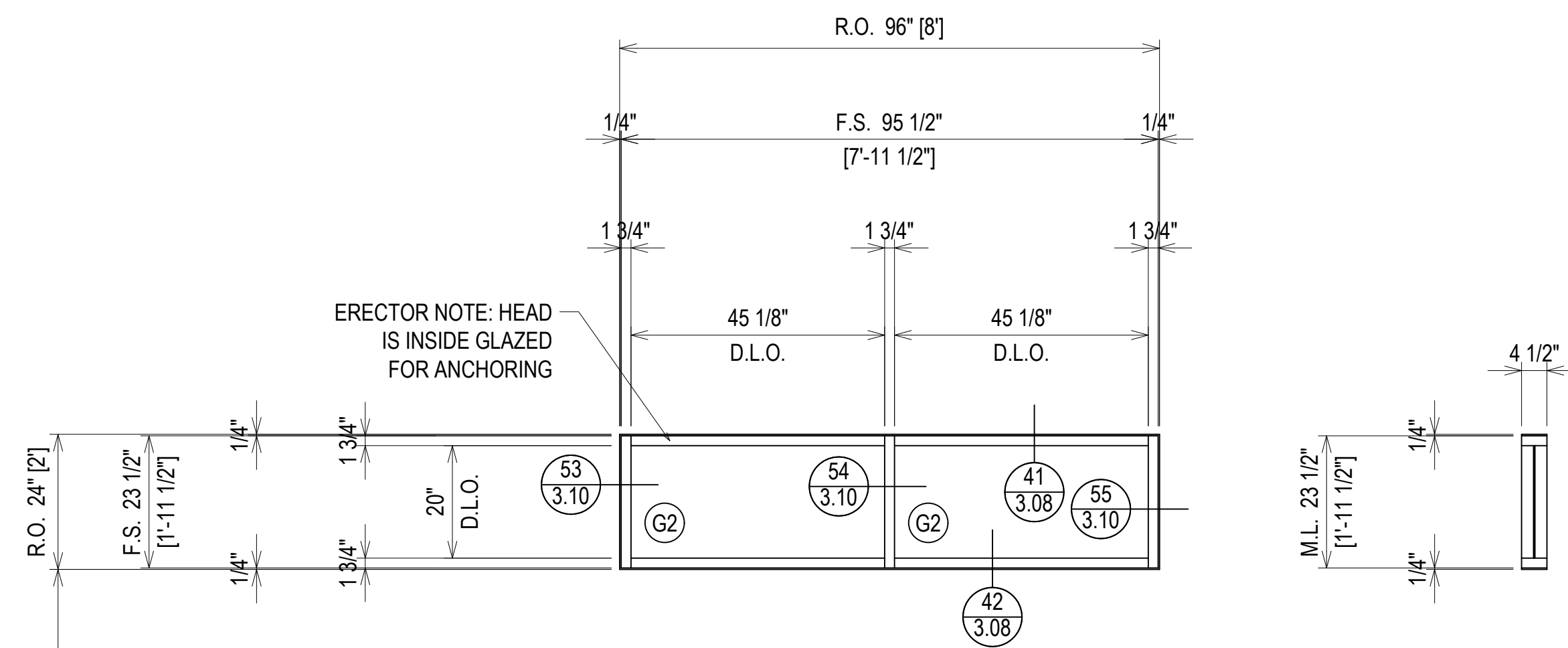
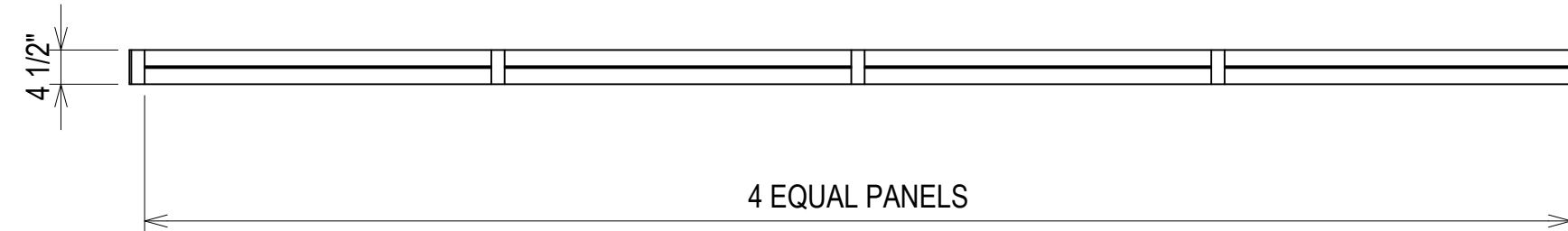

ARCH. REF.: N/A

**ELEVATION S108**  
 SCALE: 1/2" = 1'-0"  
 O.B.E. FG-2000 - 1 3/4" X 4 1/2"  
 INTERIOR STOREFRONT  
 1/4" TEMPERED GLASS (CENTER SET)  
 QUANTITY: 2

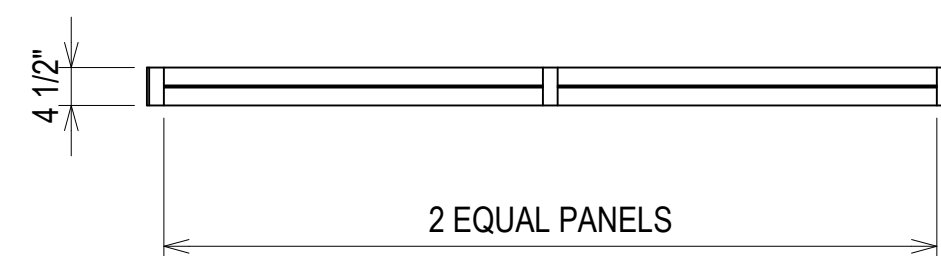

**ERECTOR / G.C. NOTE:**  
 PLEASE FIELD VERIFY ALL DIMENSIONS

1ST SUBMISSION	5.4.23
NO	DATE
DESCRIPTION	DRAWING SUBMISSION

**Theut Company, LLC**  
 PO Box 894 \* 1317 Business 71 N  
 Columbus, Texas 78934  
 (979) 732-2201  
 Theutcompanyllc.com  
 Serving Texas Since 1968

PROJECT: BRYAN TEXAS UTILITIES  
 ADMINISTRATION BUILDING  
 LOCATION: 2611 NORTH EARL RUDDER FWY.  
 BRYAN, TX 77803

DRAWN BY: DJ	DATE: 5.4.23
CHECKED BY: JT	DATE: 5.4.23

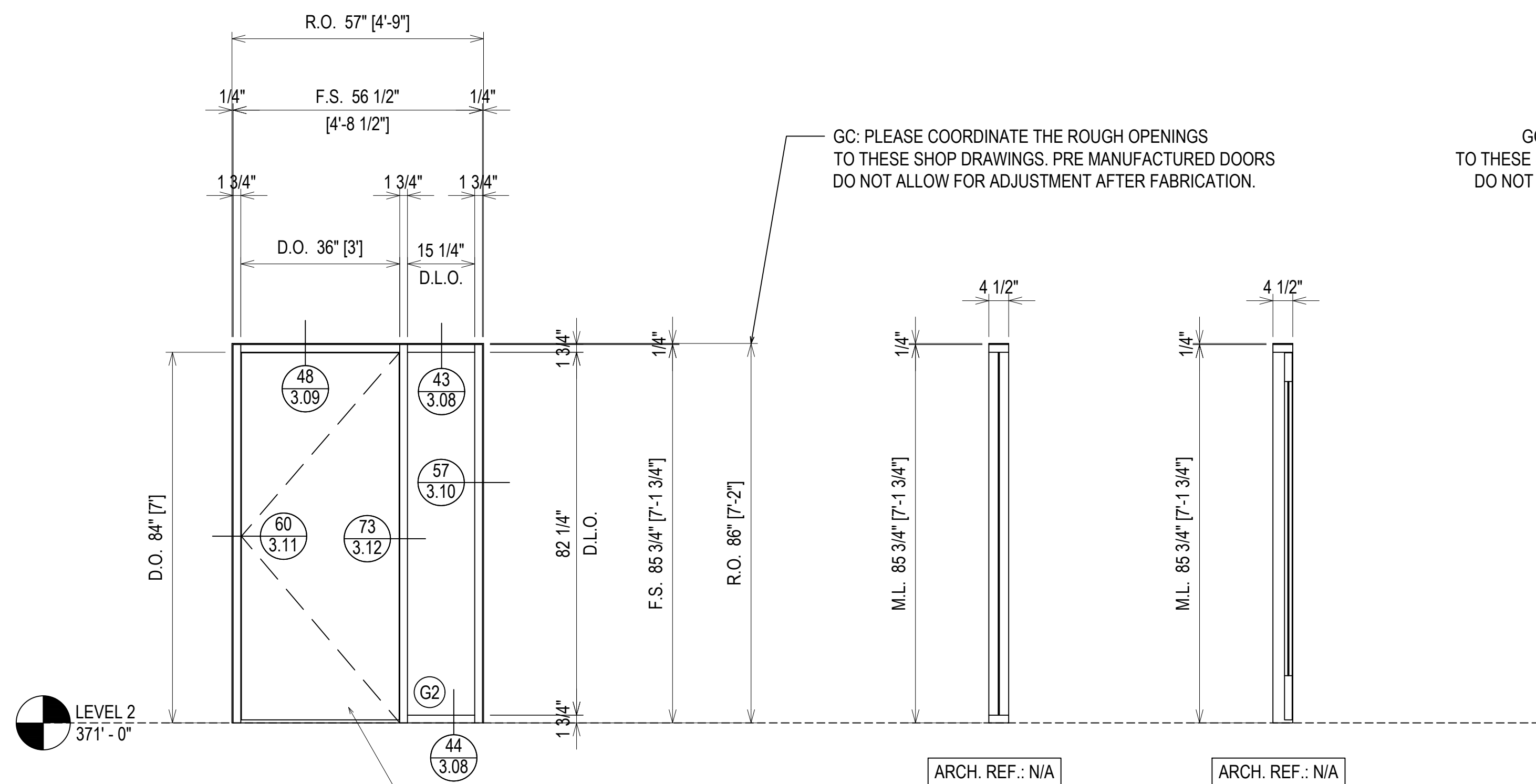

GC: PLEASE COORDINATE THE ROUGH OPENINGS TO THESE SHOP DRAWINGS. PRE MANUFACTURED DOORS DO NOT ALLOW FOR ADJUSTMENT AFTER FABRICATION.

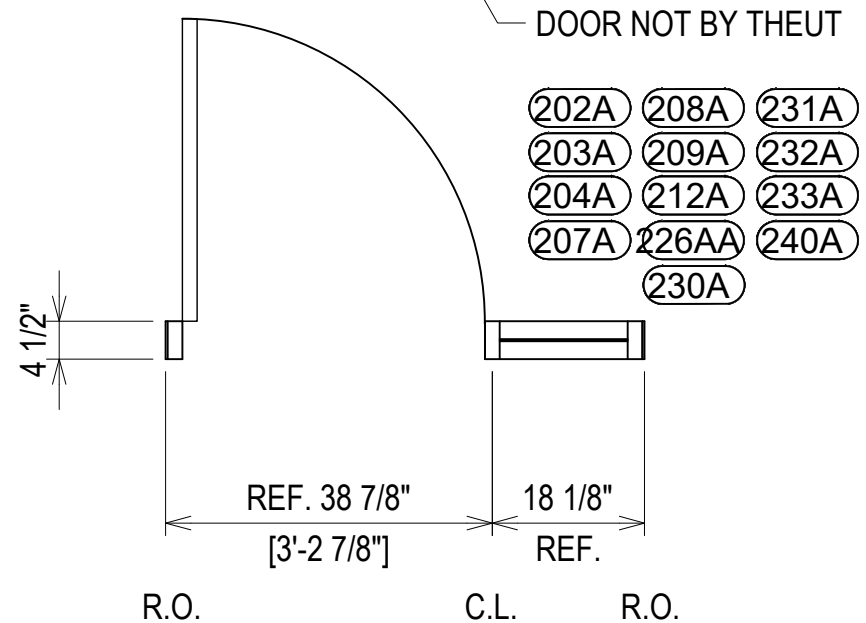
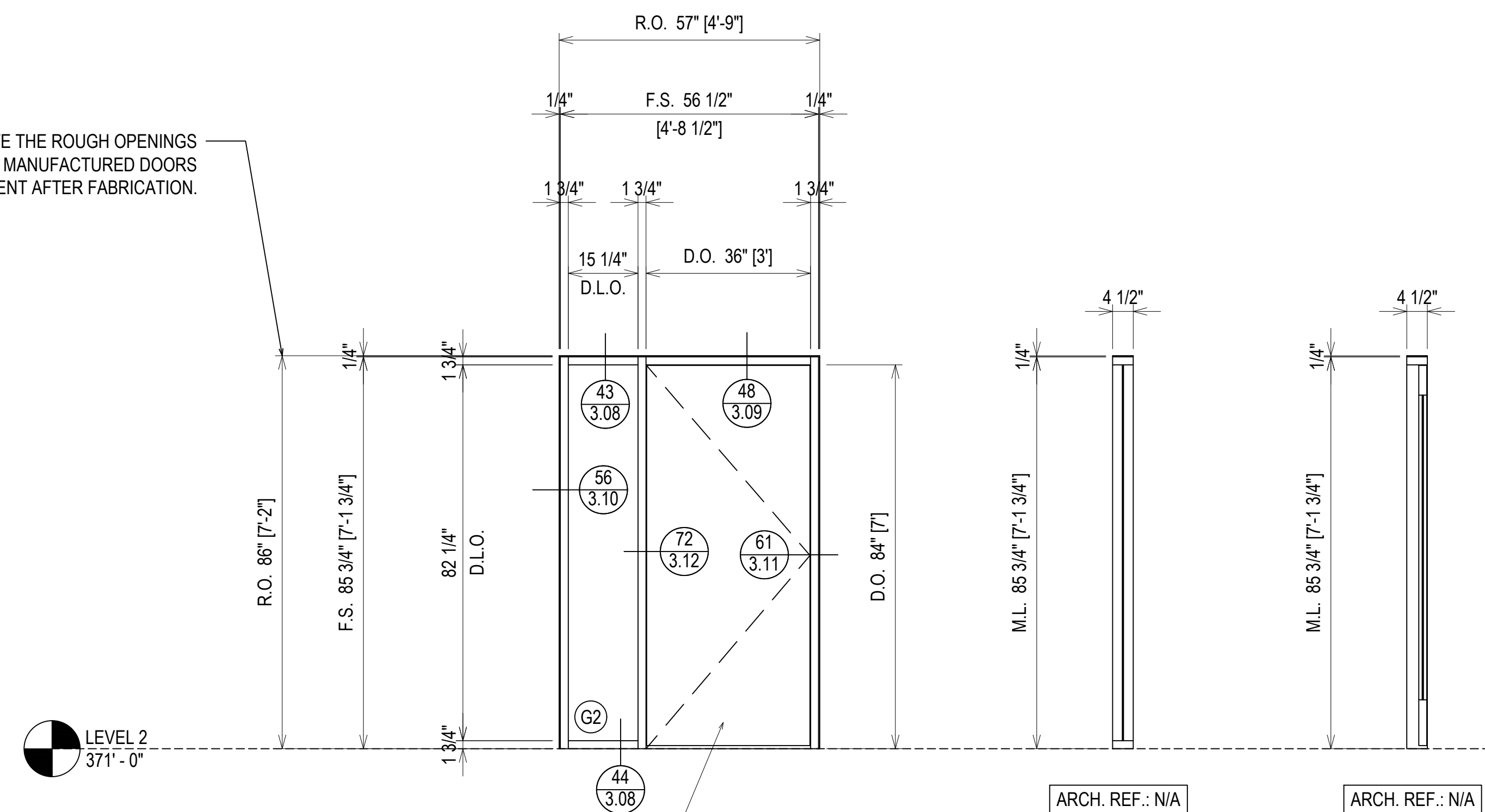

**ELEVATION S201L**  
 SCALE: 1/2" = 1'-0"  
 O.B.E. FG-2000 - 1 3/4" X 4 1/2"  
 INTERIOR STOREFRONT  
 1/4" TEMPERED GLASS (IN DOOR)  
 QUANTITY: 13

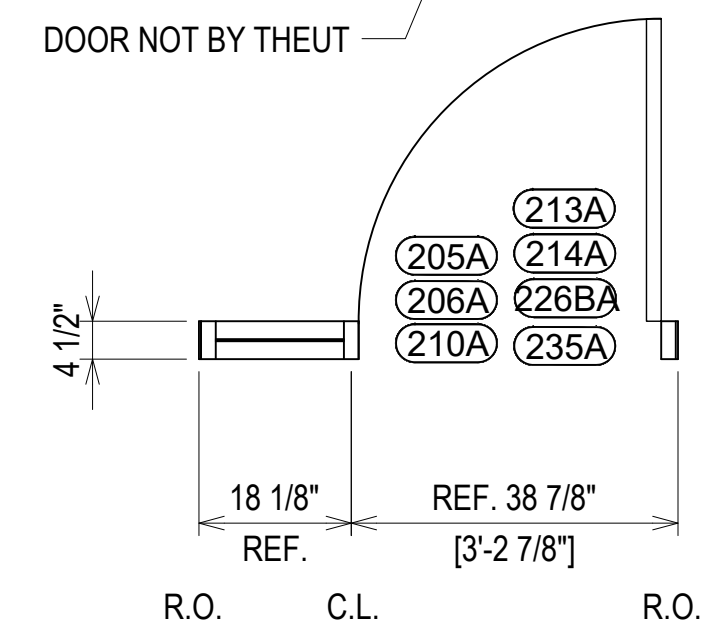

**ELEVATION S201R**  
 SCALE: 1/2" = 1'-0"  
 O.B.E. FG-2000 - 1 3/4" X 4 1/2"  
 INTERIOR STOREFRONT  
 1/4" TEMPERED GLASS (IN DOOR)  
 QUANTITY: 7

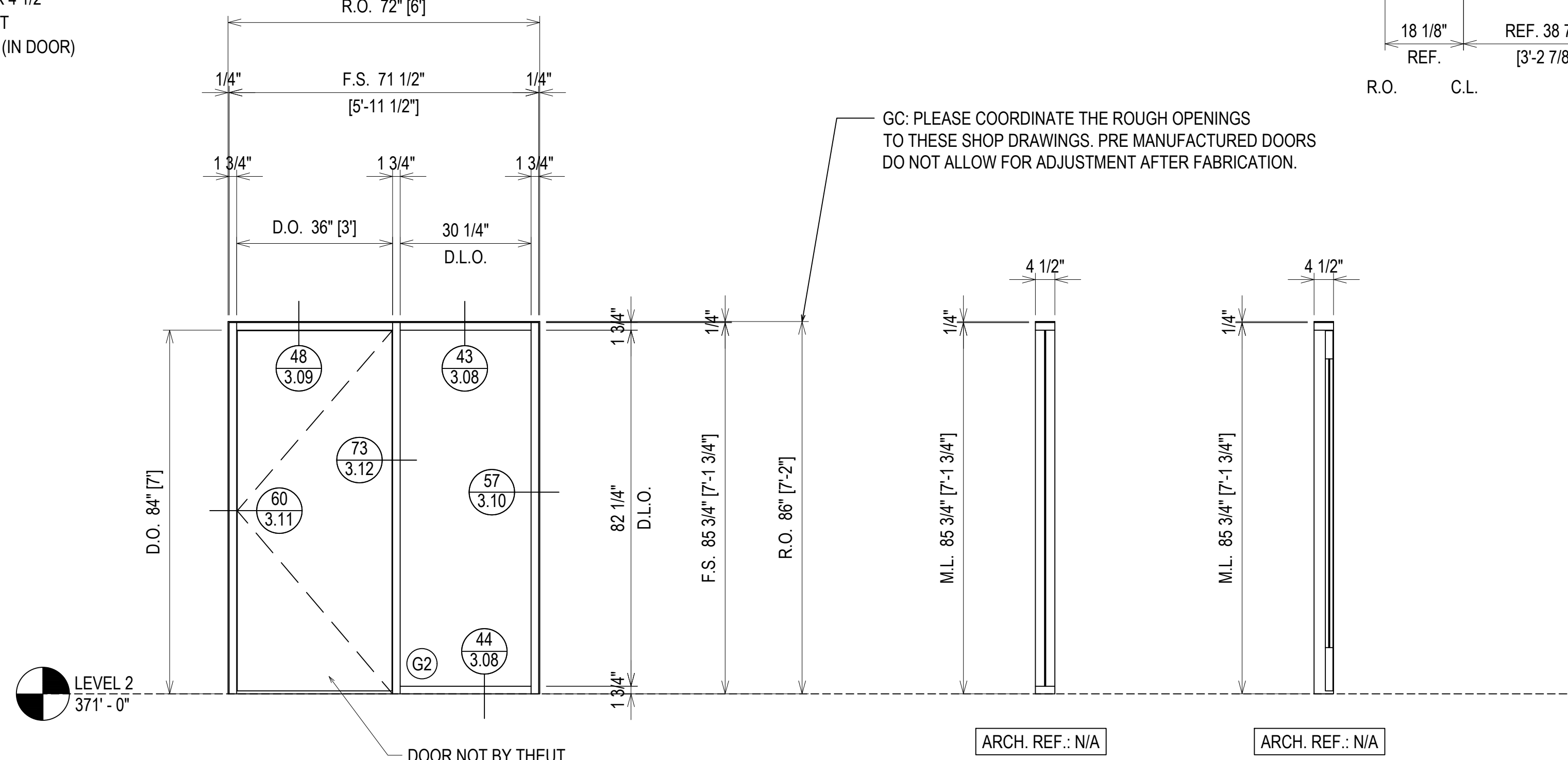

GC: PLEASE COORDINATE THE ROUGH OPENINGS TO THESE SHOP DRAWINGS. PRE MANUFACTURED DOORS DO NOT ALLOW FOR ADJUSTMENT AFTER FABRICATION.

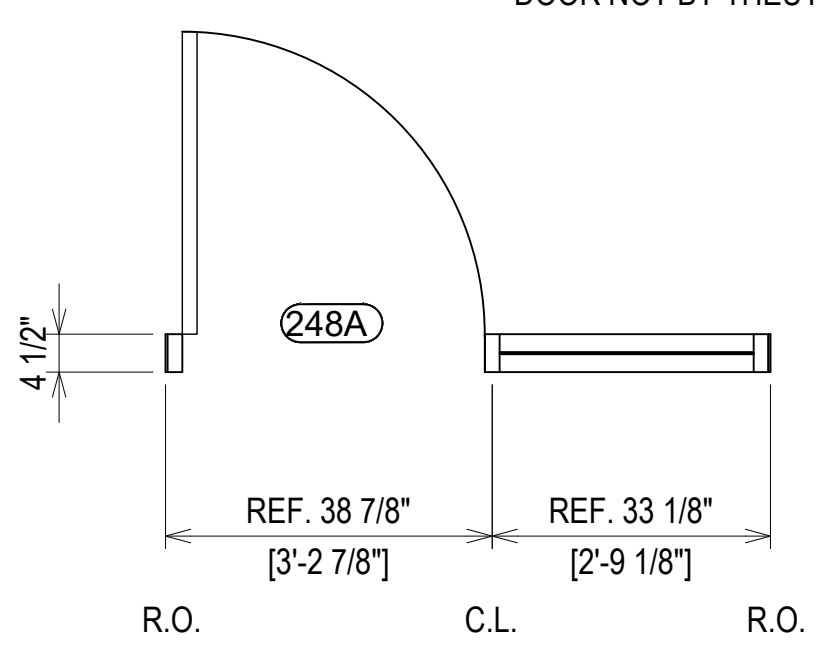

**ELEVATION S202**  
 SCALE: 1/2" = 1'-0"  
 O.B.E. FG-2000 - 1 3/4" X 4 1/2"  
 INTERIOR STOREFRONT  
 1/4" TEMPERED GLASS (IN DOOR)  
 QUANTITY: 1

5.4.23			
1ST SUBMISSION			
NO		DESCRIPTION	DATE

**Theut Company, LLC**  
 PO Box 894 \* 1317 Business 71 N  
 Columbus, Texas 78934  
 (979) 732-2201  
 Theutcompanyllc.com  
 Serving Texas Since 1968

PROJECT: BRYAN TEXAS UTILITIES  
 ADMINISTRATION BUILDING  
 LOCATION: 2611 NORTH EARL RUDDER FWY.  
 BRYAN, TX 77803

DRAWN BY:	DATE:
DJ	5.4.23
CHECKED BY:	DATE:
JT	5.4.23

ERECTOR / G.C. NOTE:  
 PLEASE FIELD VERIFY ALL DIMENSIONS

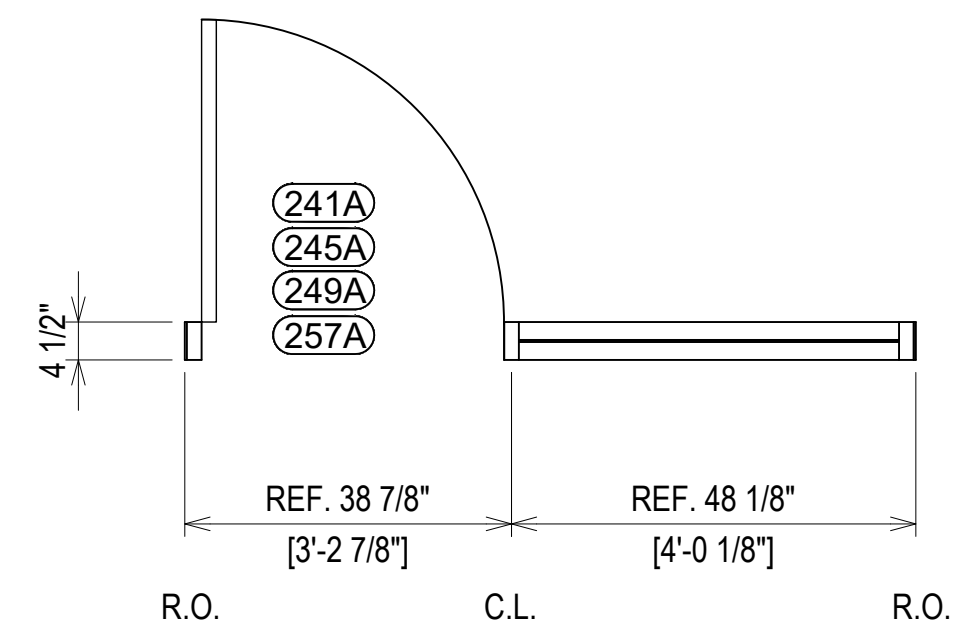
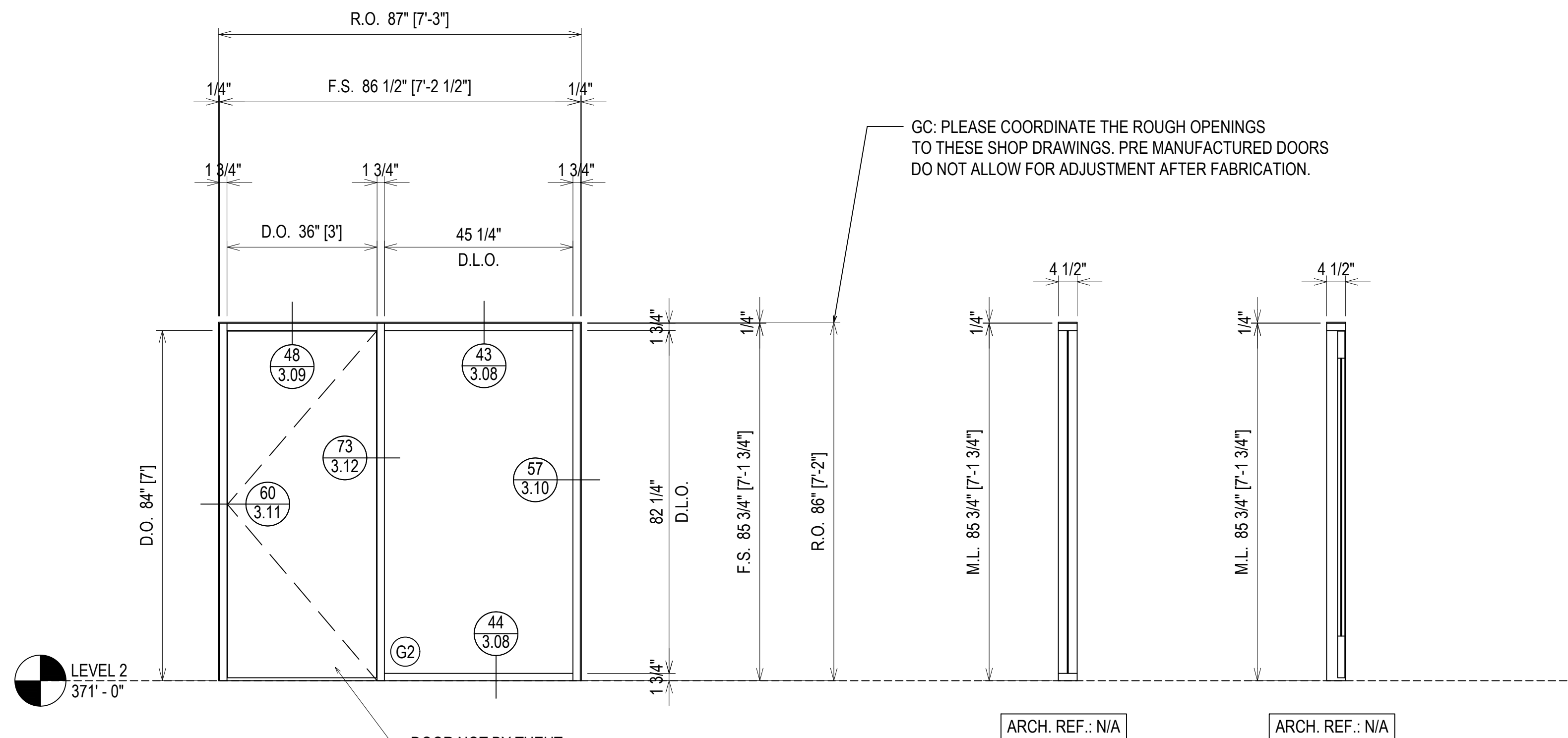

**ELEVATION S203L**  
 SCALE: 1/2" = 1'-0"  
 O.B.E. FG-2000 - 1 3/4" X 4 1/2"  
 INTERIOR STOREFRONT  
 1/4" TEMPERED GLASS (IN DOOR)  
 QUANTITY: 4

GC: PLEASE COORDINATE THE ROUGH OPENINGS TO THESE SHOP DRAWINGS. PRE MANUFACTURED DOORS DO NOT ALLOW FOR ADJUSTMENT AFTER FABRICATION.

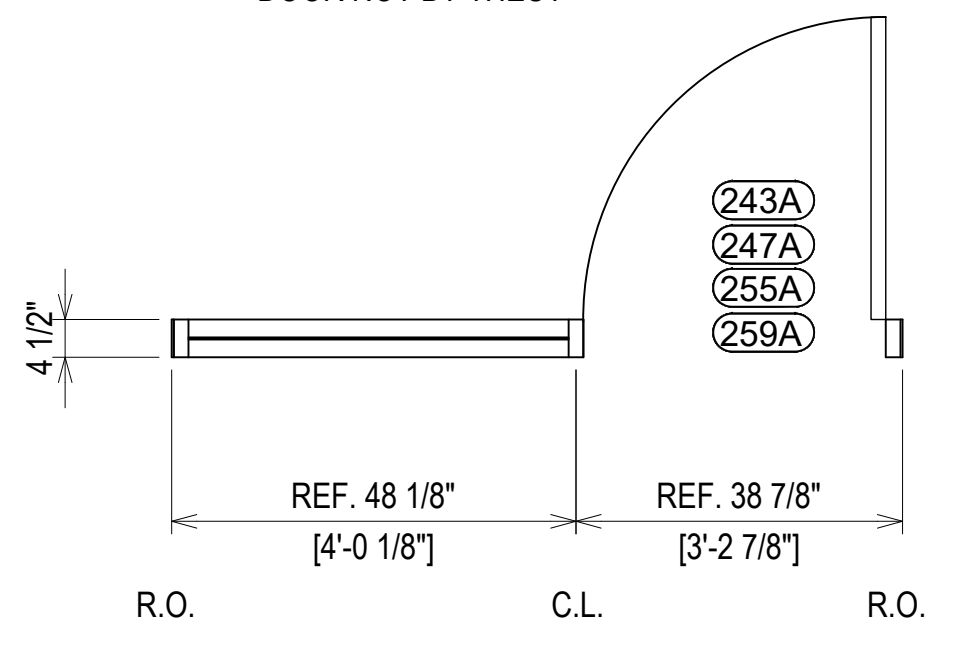
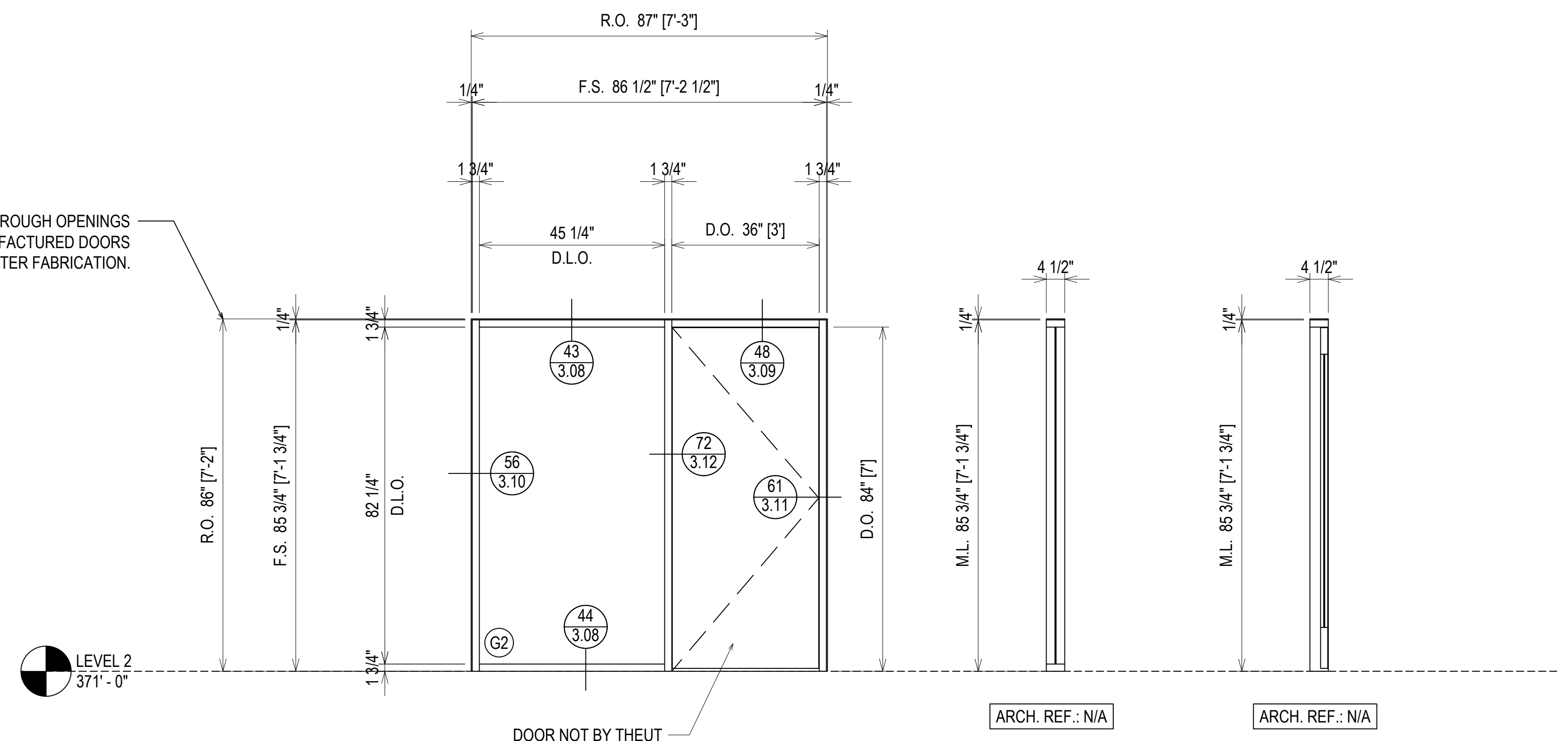

**ELEVATION S203R**  
 SCALE: 1/2" = 1'-0"  
 O.B.E. FG-2000 - 1 3/4" X 4 1/2"  
 INTERIOR STOREFRONT  
 1/4" TEMPERED GLASS (IN DOOR)  
 QUANTITY: 4

ERECTOR / G.C. NOTE:  
 PLEASE FIELD VERIFY ALL DIMENSIONS

PROJECT:	BRYAN TEXAS UTILITIES ADMINISTRATION BUILDING
LOCATION:	2611 NORTH EARL RUDDER FWY. BRYAN, TX 77803
DRAWN BY:	DJ
CHECKED BY:	JT
DATE:	5.4.23
DATE:	5.4.23
1ST SUBMISSION	5.4.23
NO	NO
DESCRIPTION	DATE
DRAWING SUBMISSION	

**Theut Company, LLC**  
 PO Box 894 \* 1317 Business 71 N  
 Columbus, Texas 78934  
 (979) 732-2201  
 Theutcompanyllc.com  
 Serving Texas Since 1968



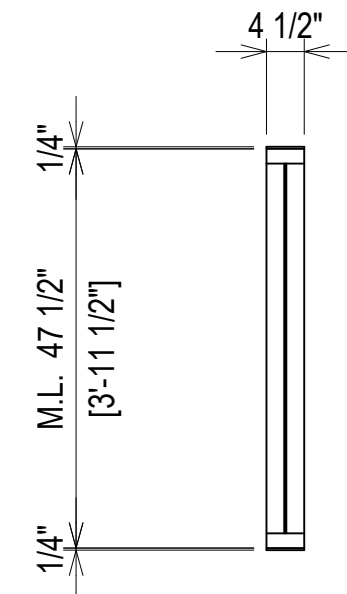
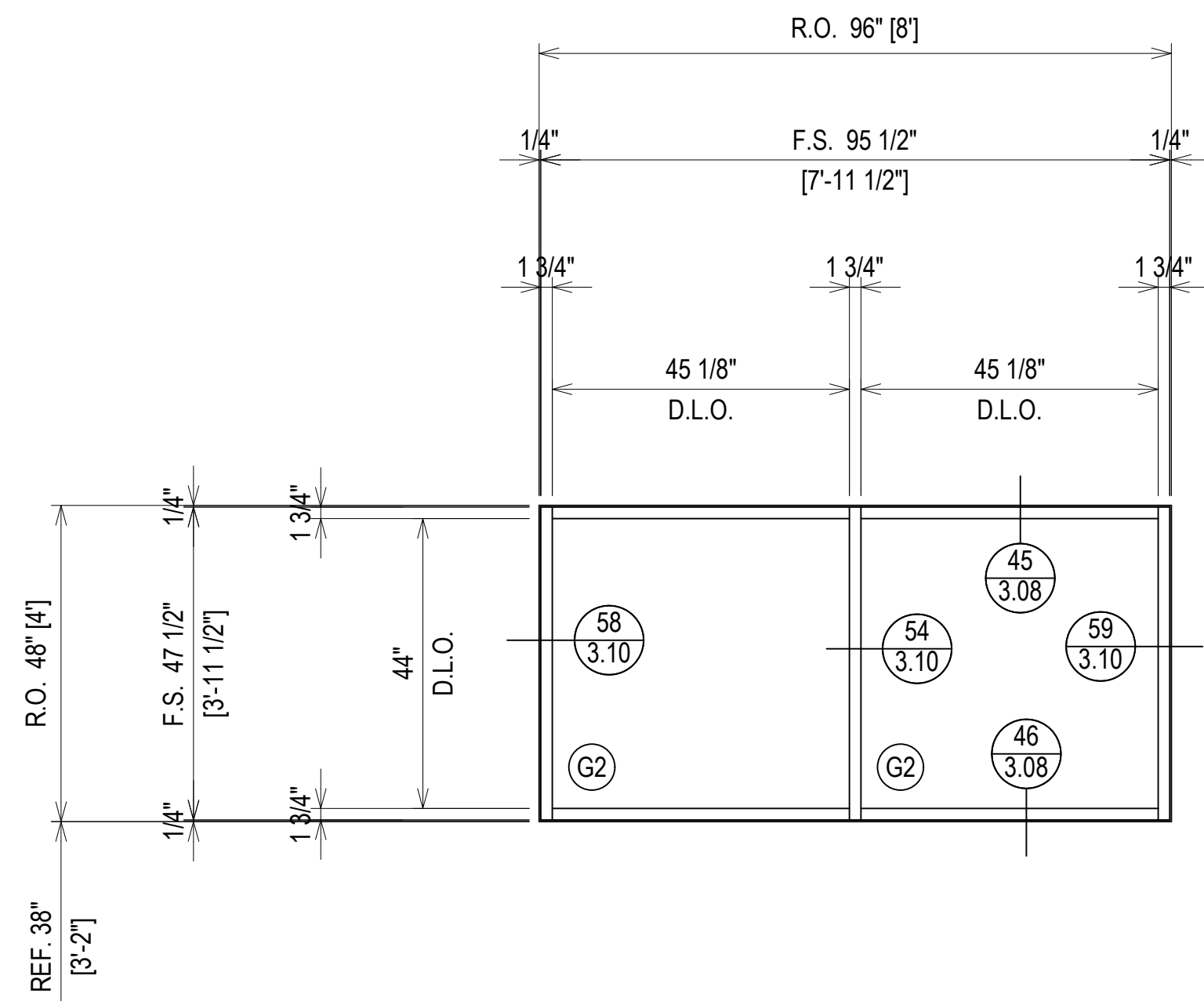

ARCH. REF.: N/A

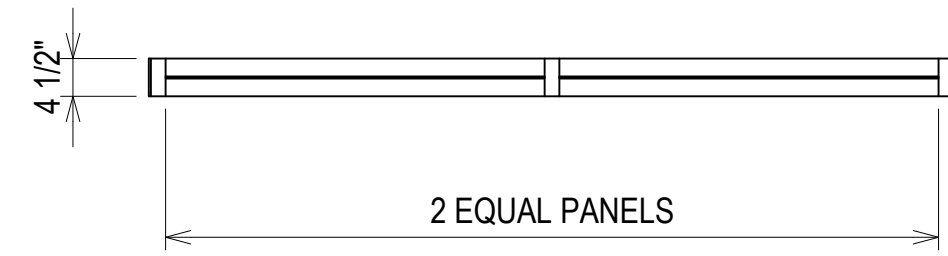

**ELEVATION** (S204)

SCALE: 1/2" = 1'-0"  
 O.B.E. FG-2000 - 1 3/4" X 4 1/2"  
 INTERIOR STOREFRONT  
 1/4" TEMPERED GLASS (CENTER SET)  
 QUANTITY: 3

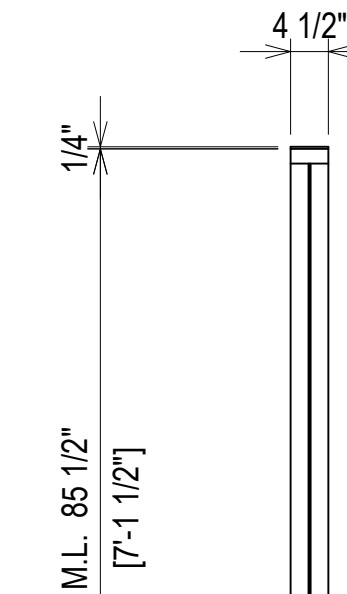
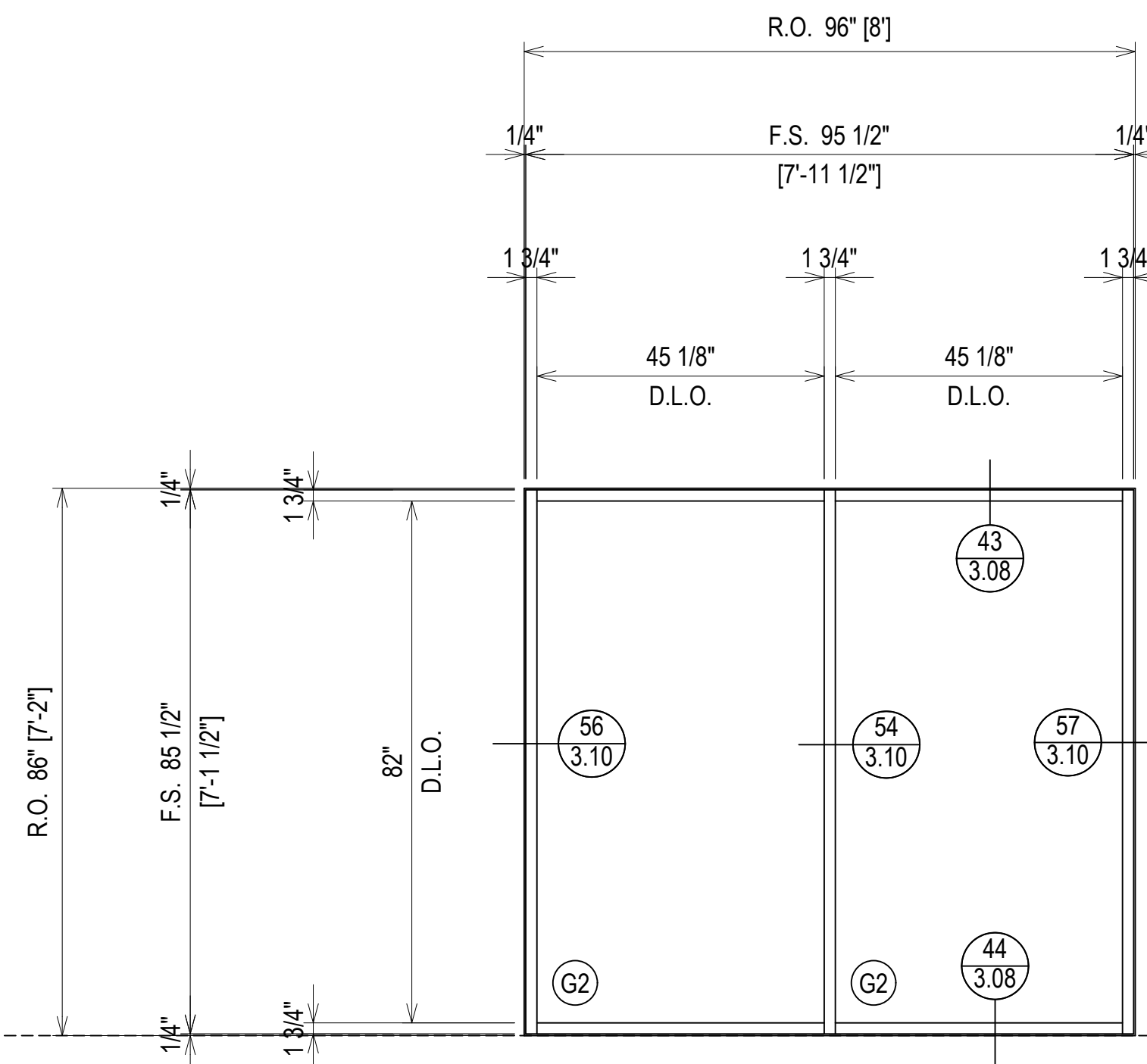

ARCH. REF.: N/A

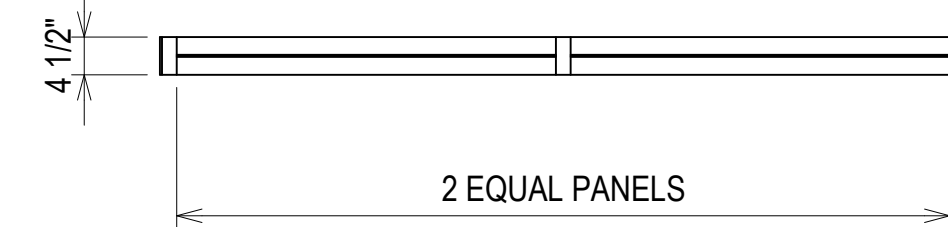

**ELEVATION** (S205)

SCALE: 1/2" = 1'-0"  
 O.B.E. FG-2000 - 1 3/4" X 4 1/2"  
 INTERIOR STOREFRONT  
 1/4" TEMPERED GLASS (CENTER SET)  
 QUANTITY: 1

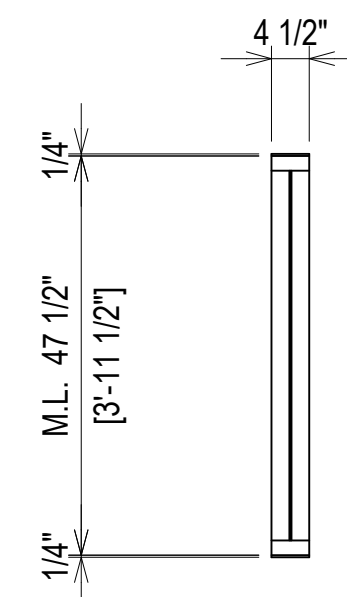
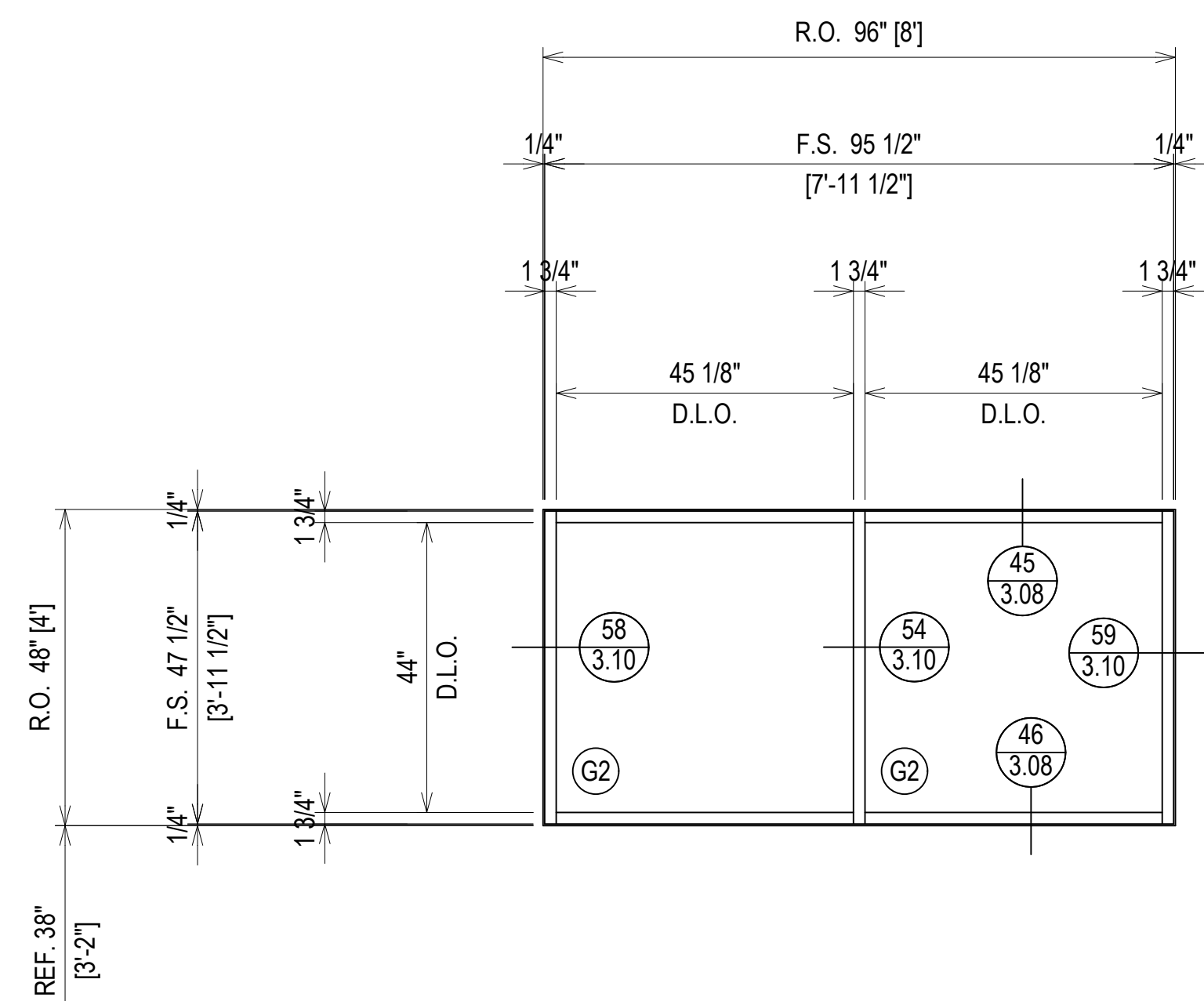

ARCH. REF.: N/A

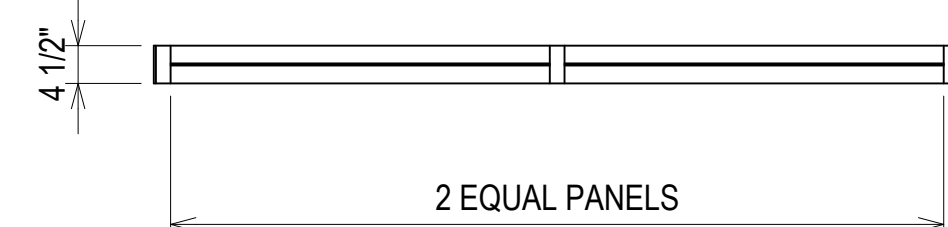

**ELEVATION** (S206)

SCALE: 1/2" = 1'-0"  
 O.B.E. FG-2000 - 1 3/4" X 4 1/2"  
 INTERIOR STOREFRONT  
 1/4" TEMPERED GLASS (CENTER SET)  
 QUANTITY: 2

5.4.23

1ST SUBMISSION

**Theut Company, LLC**  
 PO Box 894 \* 1317 Business 71 N  
 Columbus, Texas 78934  
 (979) 732-2201  
 Theutcompanyllc.com  
 Serving Texas Since 1968



PROJECT: BRYAN TEXAS UTILITIES  
 ADMINISTRATION BUILDING  
 LOCATION: 2611 NORTH EARL RUDDER FWY.  
 BRYAN, TX 77803

DRAWN BY: DJ	DATE: 5.4.23
CHECKED BY: JT	DATE: 5.4.23

ERECTOR / G.C. NOTE:  
 PLEASE FIELD VERIFY ALL DIMENSIONS

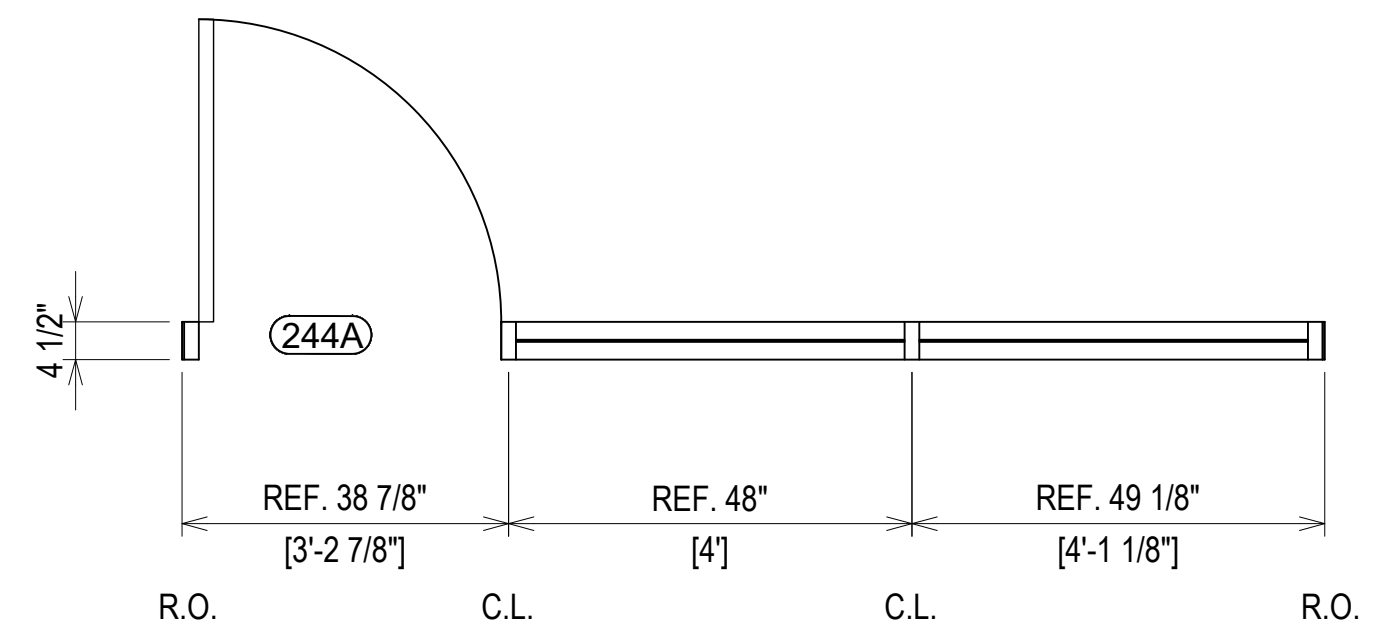
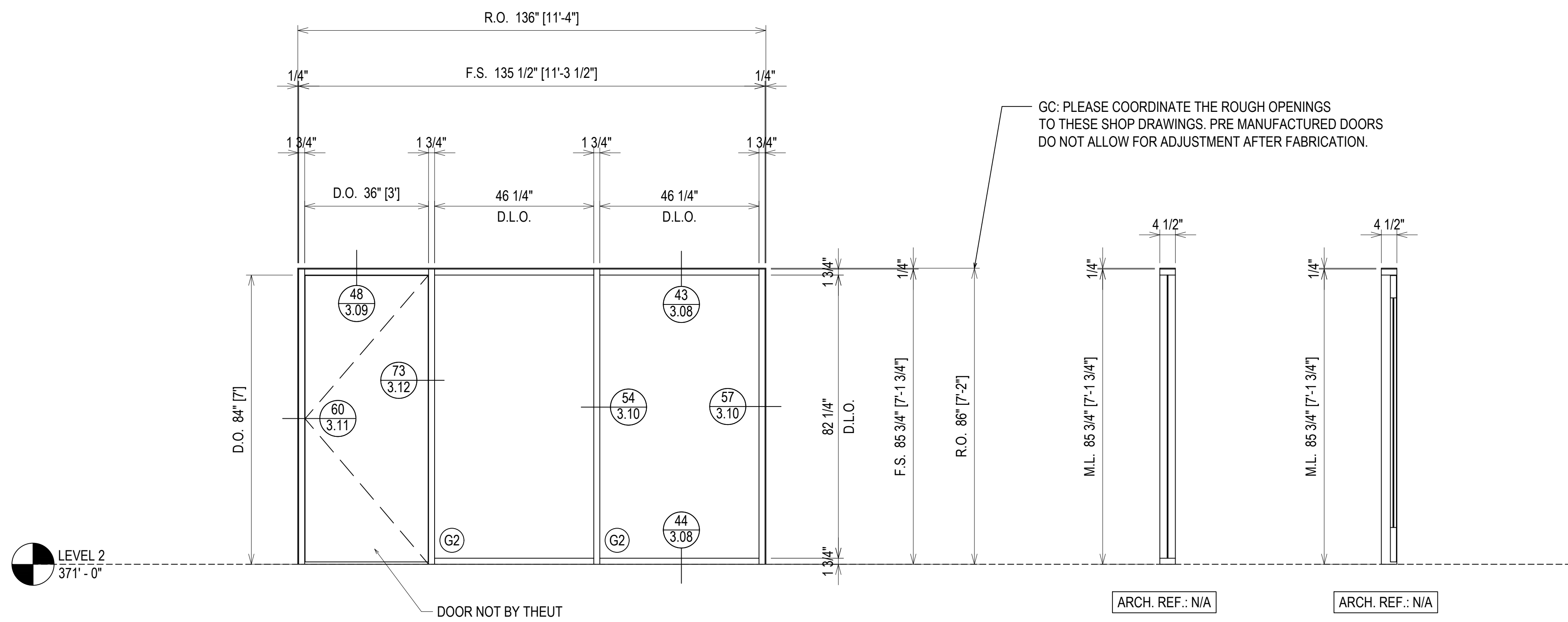

**ELEVATION S207**  
 SCALE: 1/2" = 1'-0"  
 O.B.E. FG-2000 - 1 3/4" X 4 1/2"  
 INTERIOR STOREFRONT  
 1/4" TEMPERED GLASS (IN DOOR)  
 QUANTITY: 1

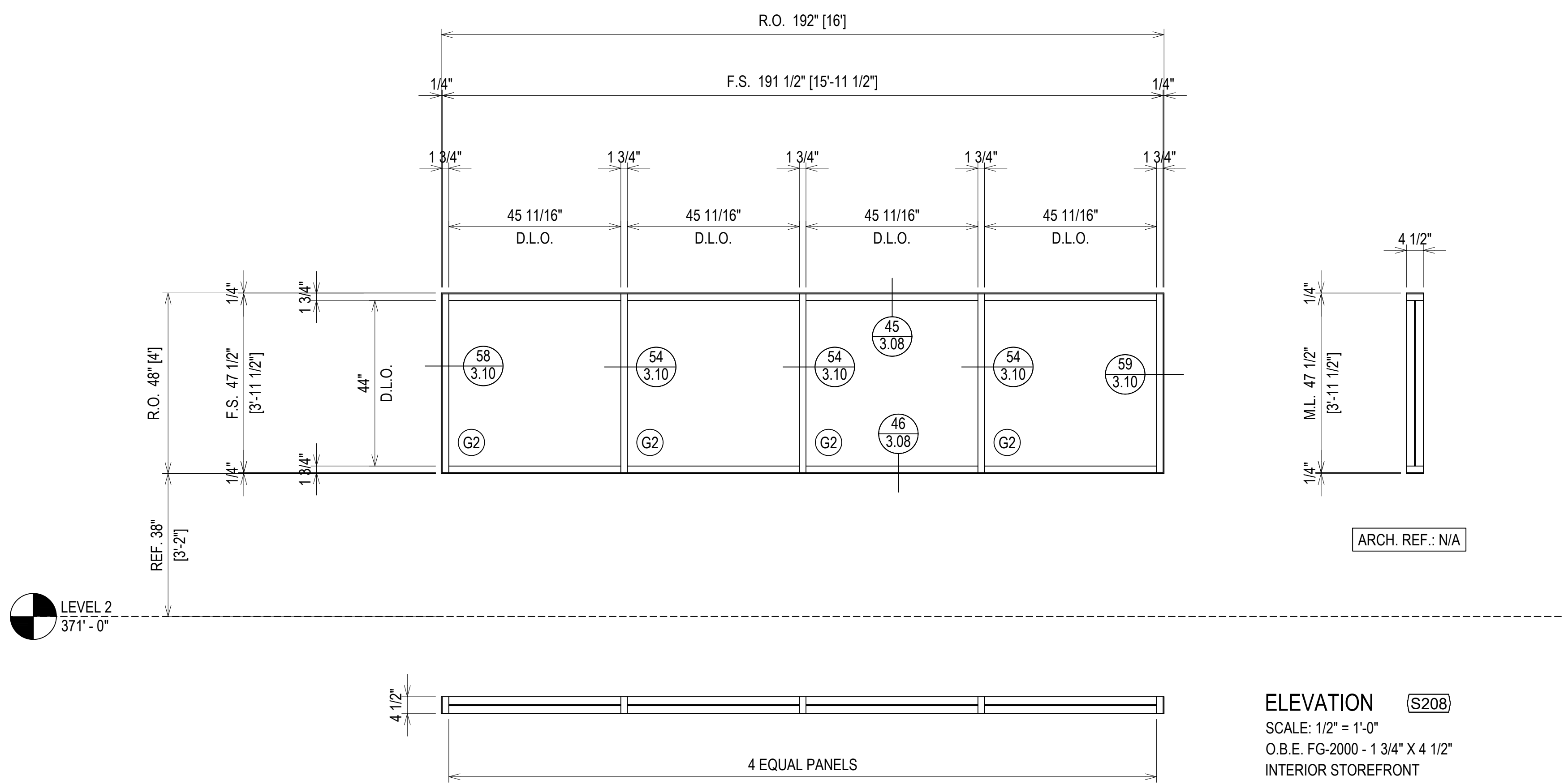

**ELEVATION S208**  
 SCALE: 1/2" = 1'-0"  
 O.B.E. FG-2000 - 1 3/4" X 4 1/2"  
 INTERIOR STOREFRONT  
 1/4" TEMPERED GLASS (CENTER SET)  
 QUANTITY: 3

PROJECT:	BRYAN TEXAS UTILITIES ADMINISTRATION BUILDING
LOCATION:	2611 NORTH EARL RUDDER FWY. BRYAN, TX 77803
DATE:	5.4.23
DRAWN BY:	DJ
CHECKED BY:	JT
DATE:	5.4.23
1ST SUBMISSION	5.4.23
NO	NO
DESCRIPTION	DESCRIPTION
DATE	DATE
DRAWING SUBMISSION	

**Theut Company, LLC**  
 PO Box 894 \* 1317 Business 71 N  
 Columbus, Texas 78934  
 (979) 732-2201  
 Theutcompanyllc.com  
 Serving Texas Since 1968

**FGH**

**2.22**

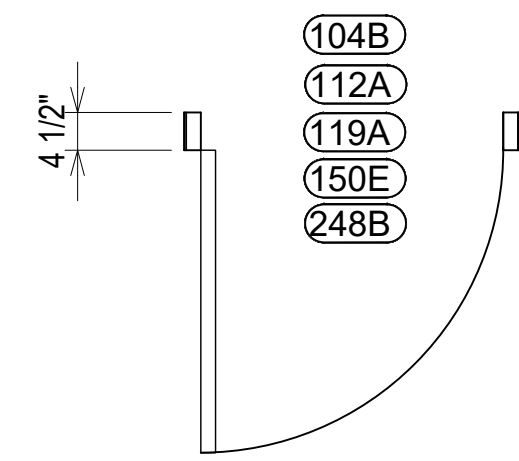
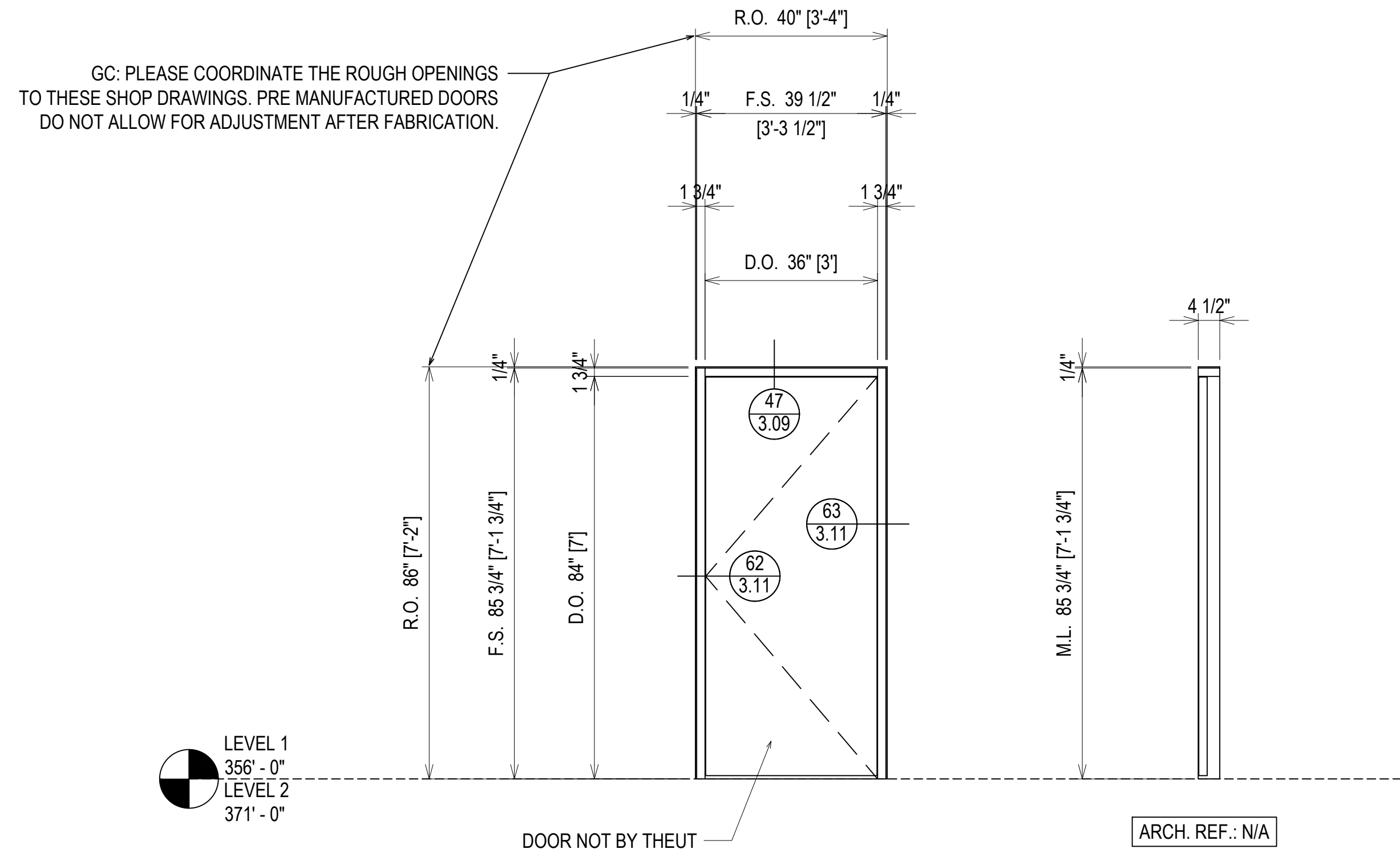

**ELEVATION** (S302)  
SCALE: 1/2" = 1'-0"  
O.B.E. FG-2000 - 1 3/4" X 4 1/2"  
INTERIOR STOREFRONT  
DOOR BY OTHERS  
QUANTITY: 5

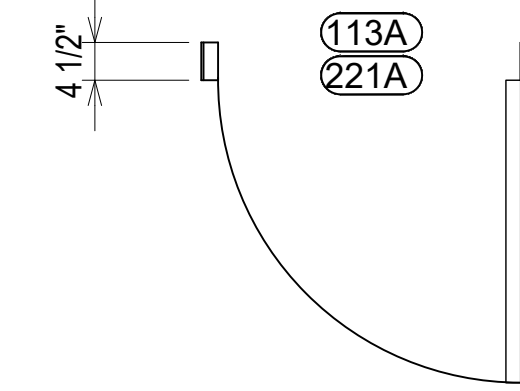
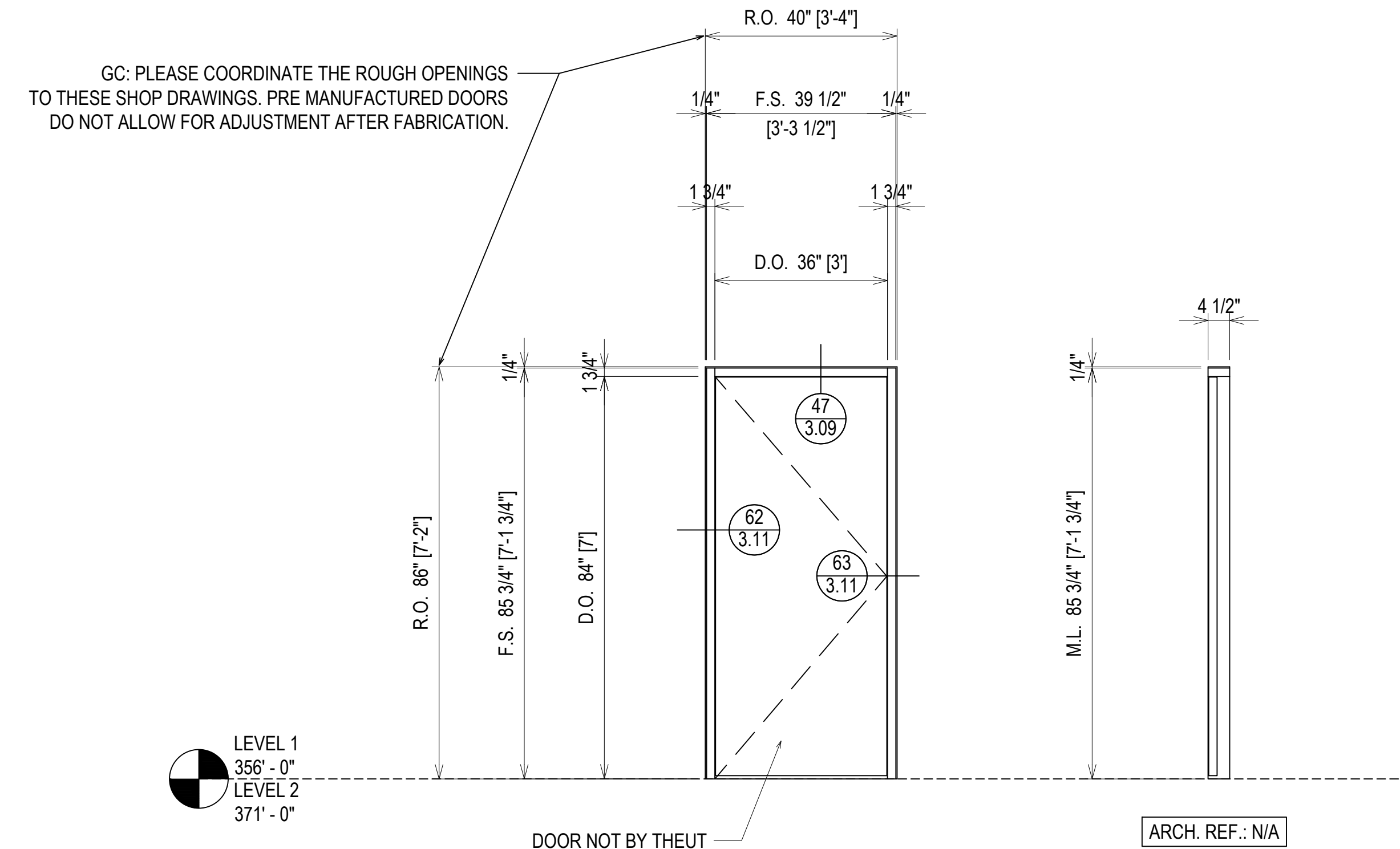

**ELEVATION** (S303)  
SCALE: 1/2" = 1'-0"  
O.B.E. FG-2000 - 1 3/4" X 4 1/2"  
INTERIOR STOREFRONT  
DOOR BY OTHERS  
QUANTITY: 2

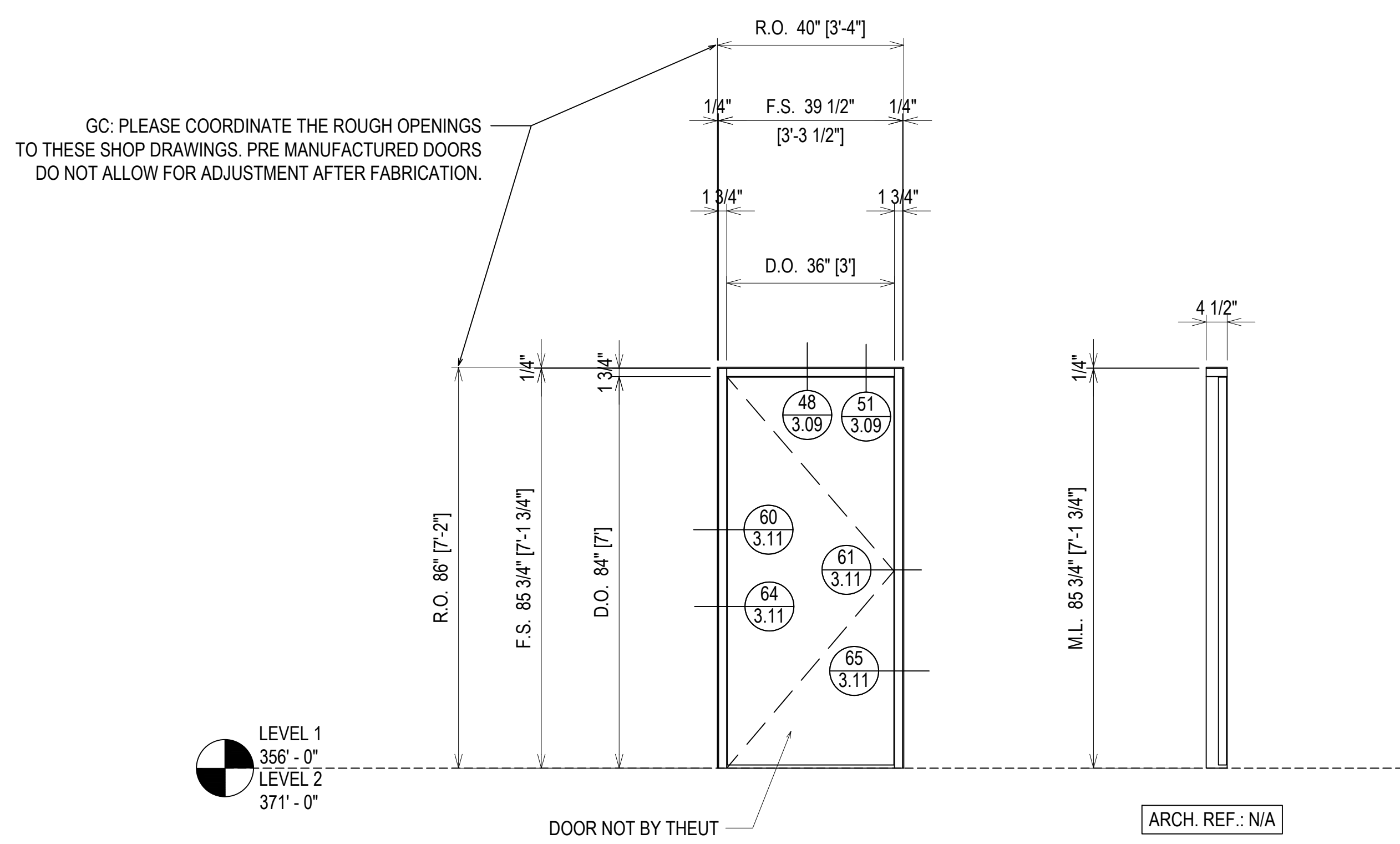

- 111A 135A 228A 260A
- 112B 144A 238A
- 116A 148A 239A
- 117A 217A 246A
- 118A 220A 252A
- 22BA 223A 253A
- 123A 224A 255B
- 133A 226DA 256A

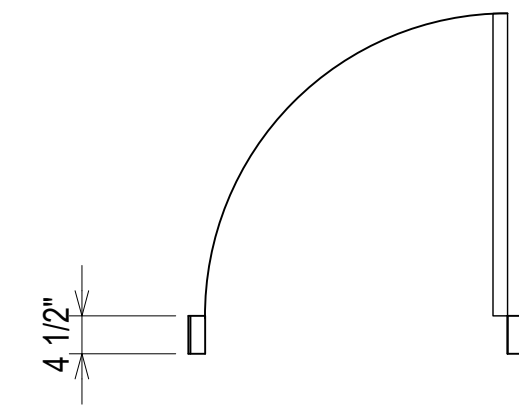

**ELEVATION** (S304)  
SCALE: 1/2" = 1'-0"  
O.B.E. FG-2000 - 1 3/4" X 4 1/2"  
INTERIOR STOREFRONT  
DOOR BY OTHERS  
QUANTITY: 25

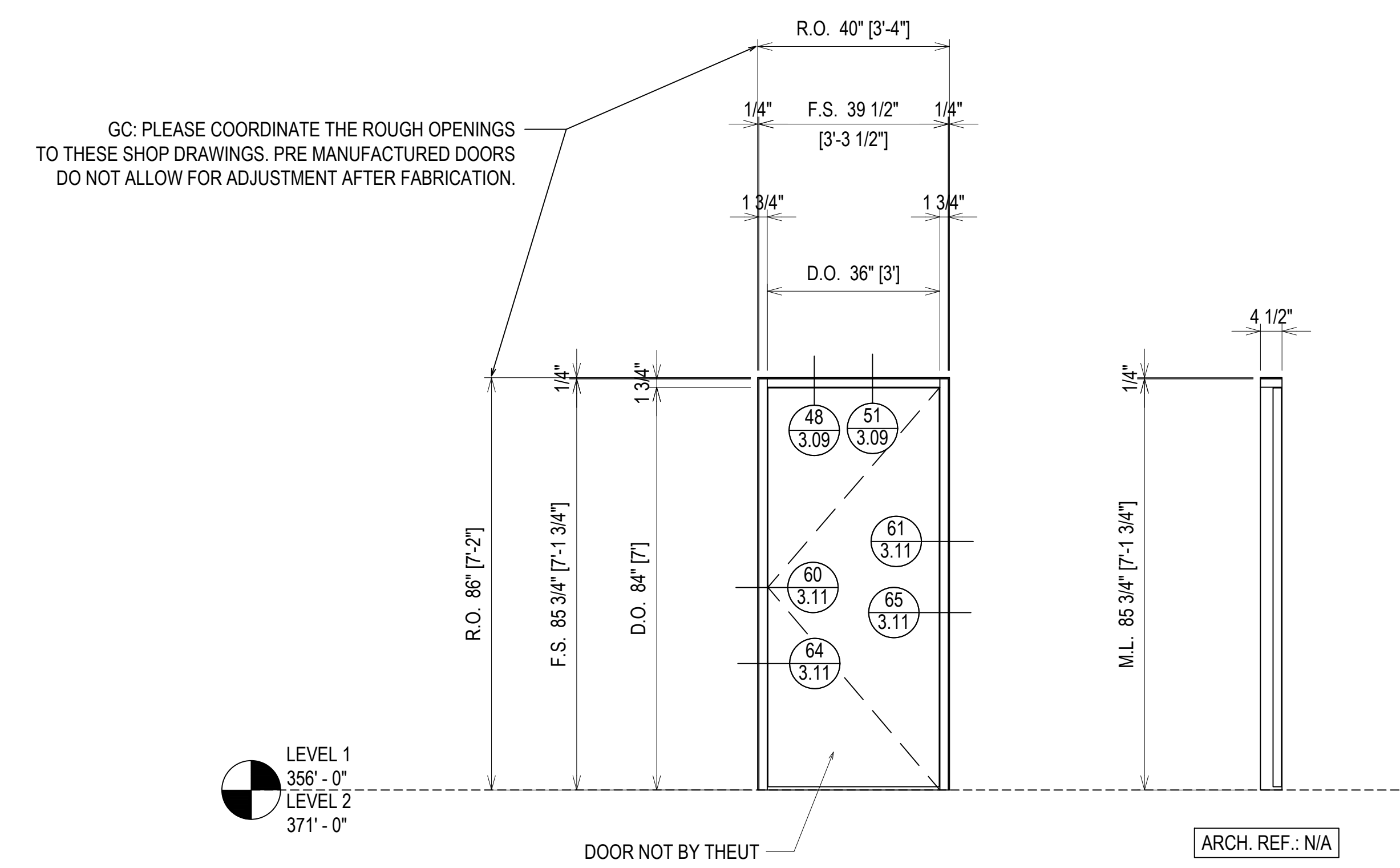

- 107A 219A
- 115A 222A
- 122A 226A
- 22AA 226CA
- 143A 246B
- 146A 251A
- 149A 258A

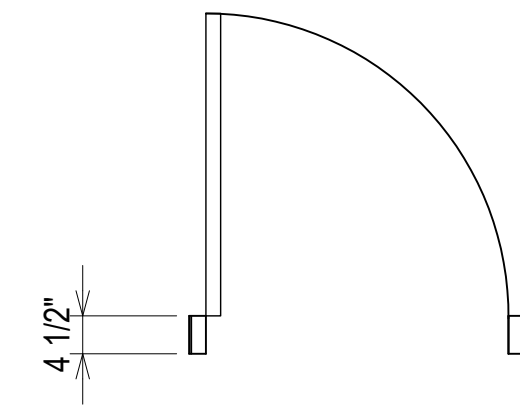

**ELEVATION** (S305)  
SCALE: 1/2" = 1'-0"  
O.B.E. FG-2000 - 1 3/4" X 4 1/2"  
INTERIOR STOREFRONT  
DOOR BY OTHERS  
QUANTITY: 14

ERECTOR / G.C. NOTE:  
PLEASE FIELD VERIFY ALL DIMENSIONS

PROJECT:	BRYAN TEXAS UTILITIES ADMINISTRATION BUILDING	LOCATION:	2611 NORTH EARL RUDDER FWY. BRYAN, TX 77803
DRAWN BY:	DJ	DATE:	5.4.23
CHECKED BY:	JT	DATE:	5.4.23
1ST SUBMISSION	5.4.23	NO	DATE
<b>Theut Company, LLC</b> PO Box 894 * 1317 Business 71 N Columbus, Texas 78934 (979) 732-2201 Theutcompanyllc.com Serving Texas Since 1968			
2.23			



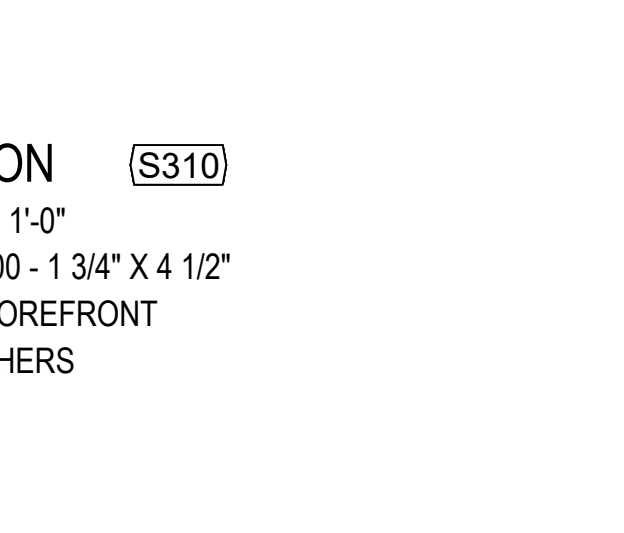
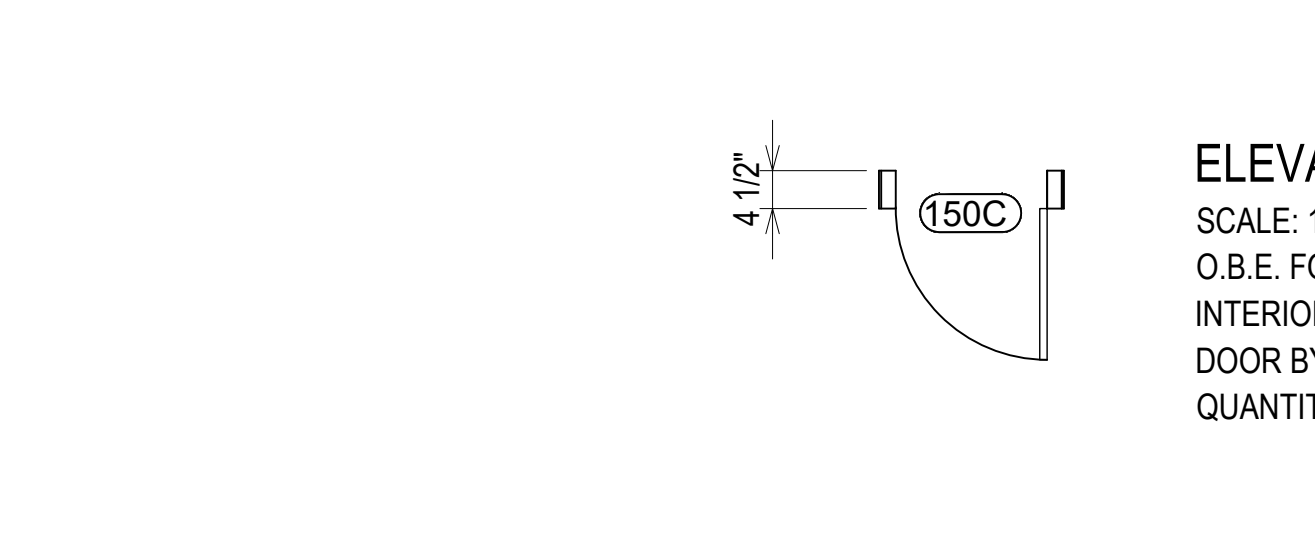
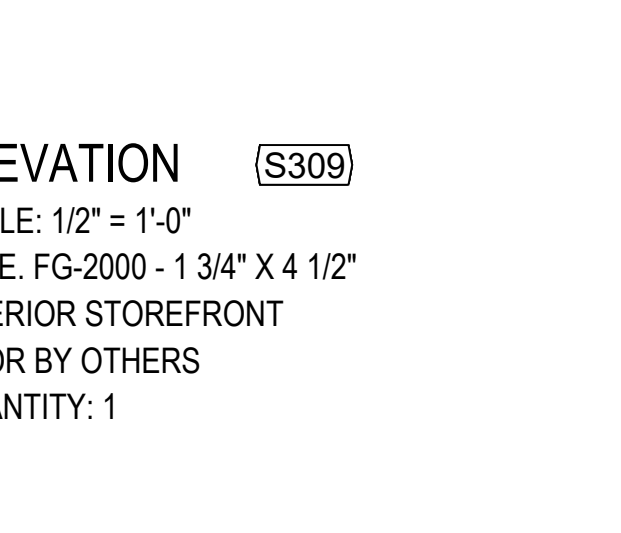
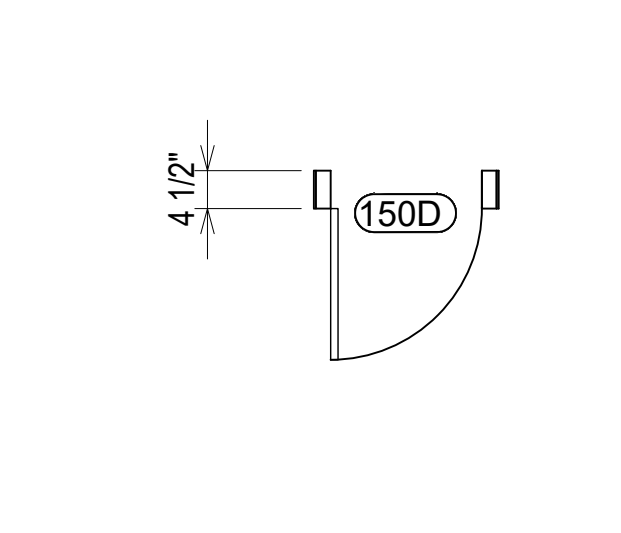
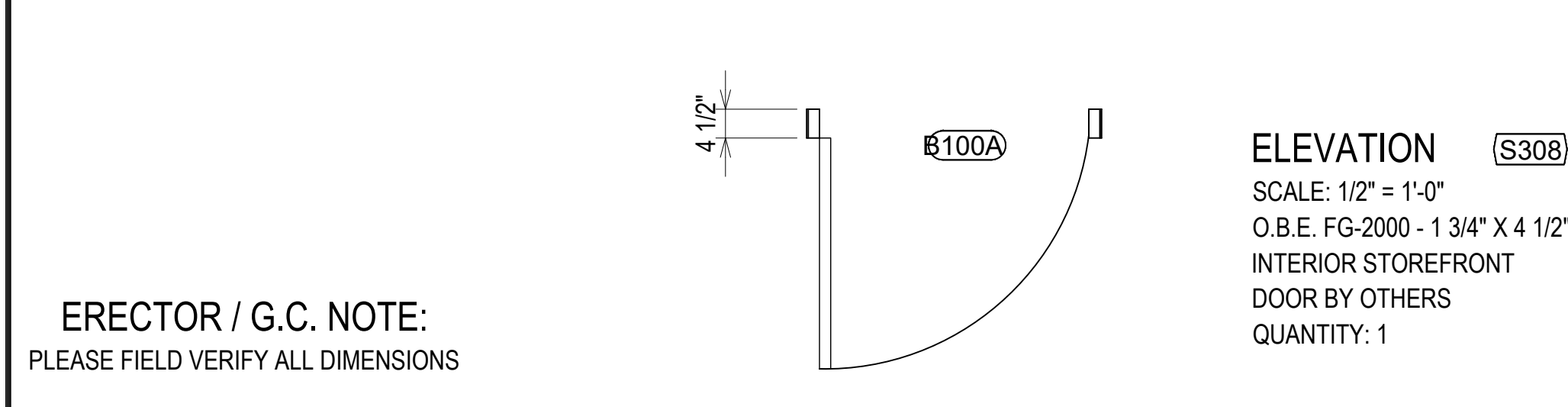
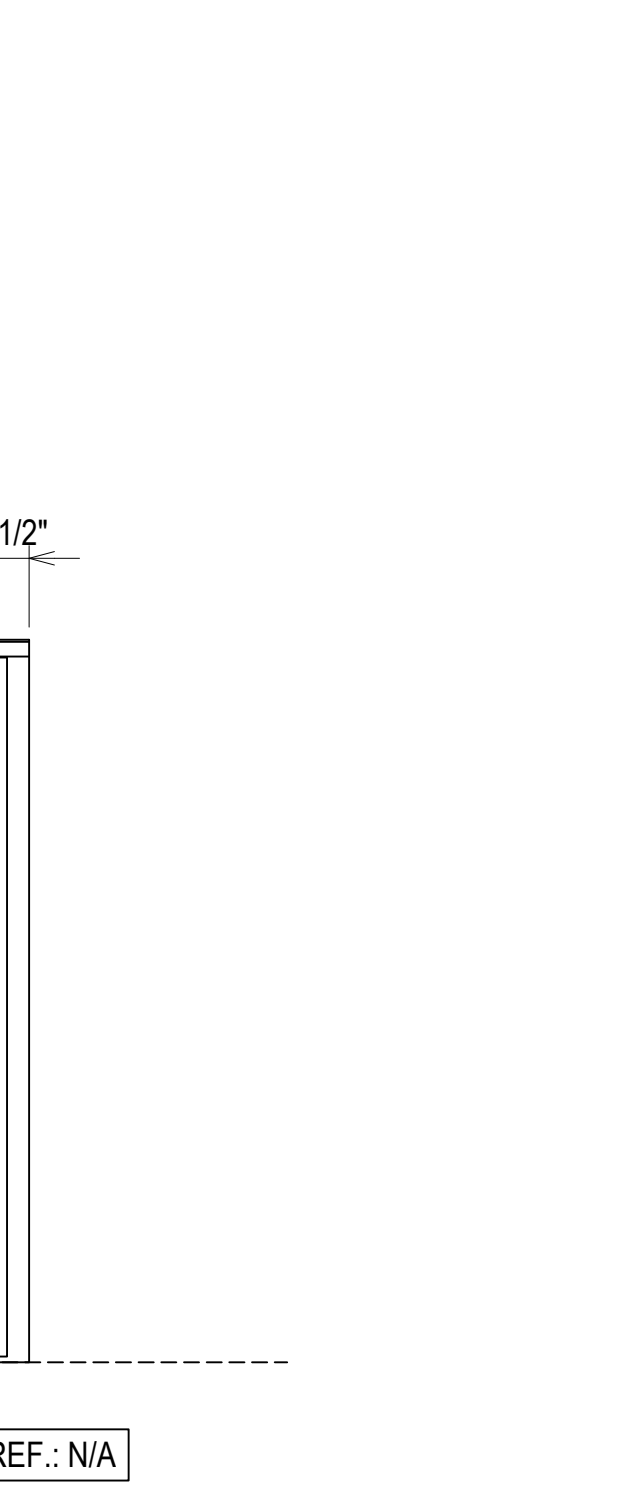
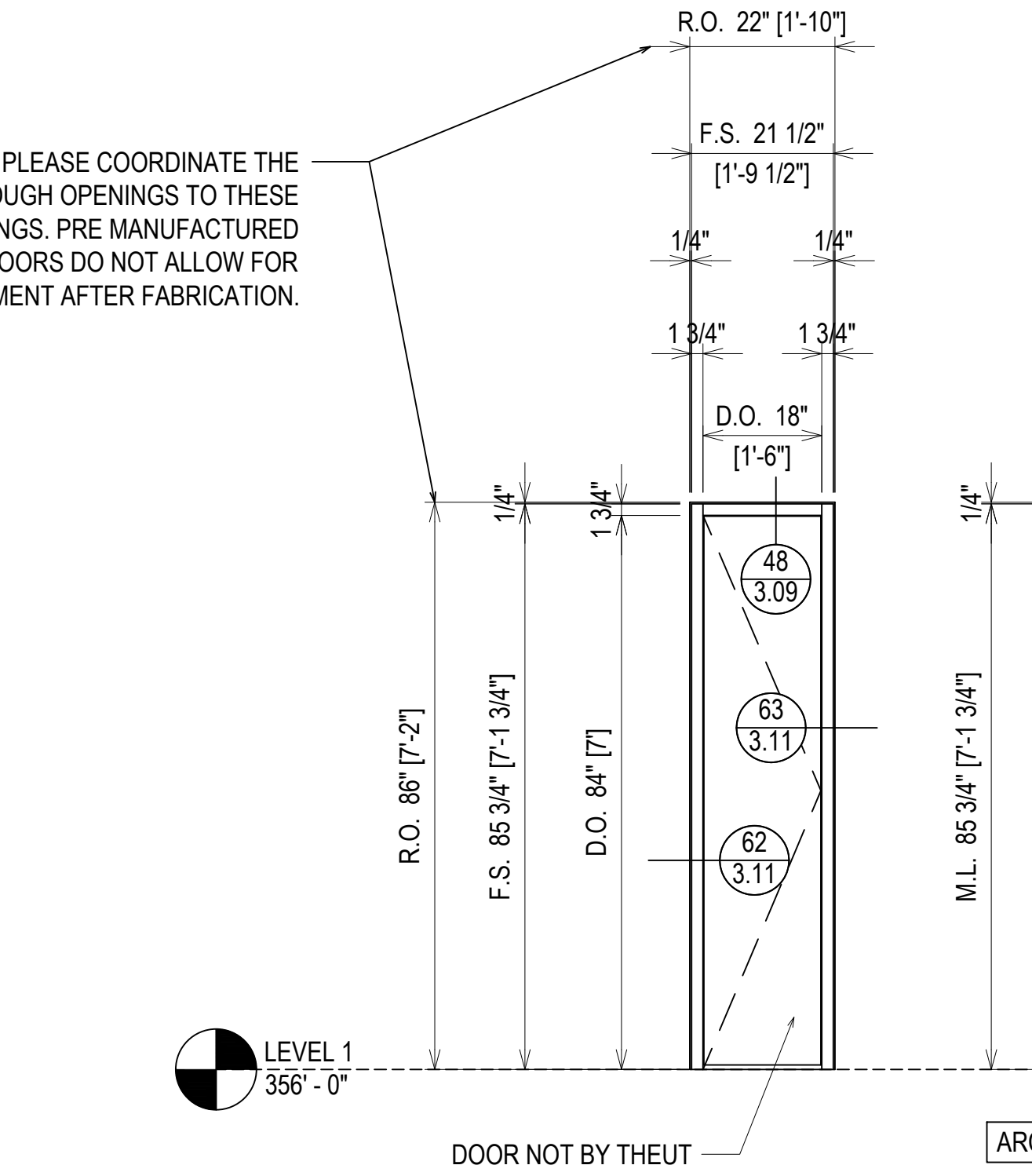
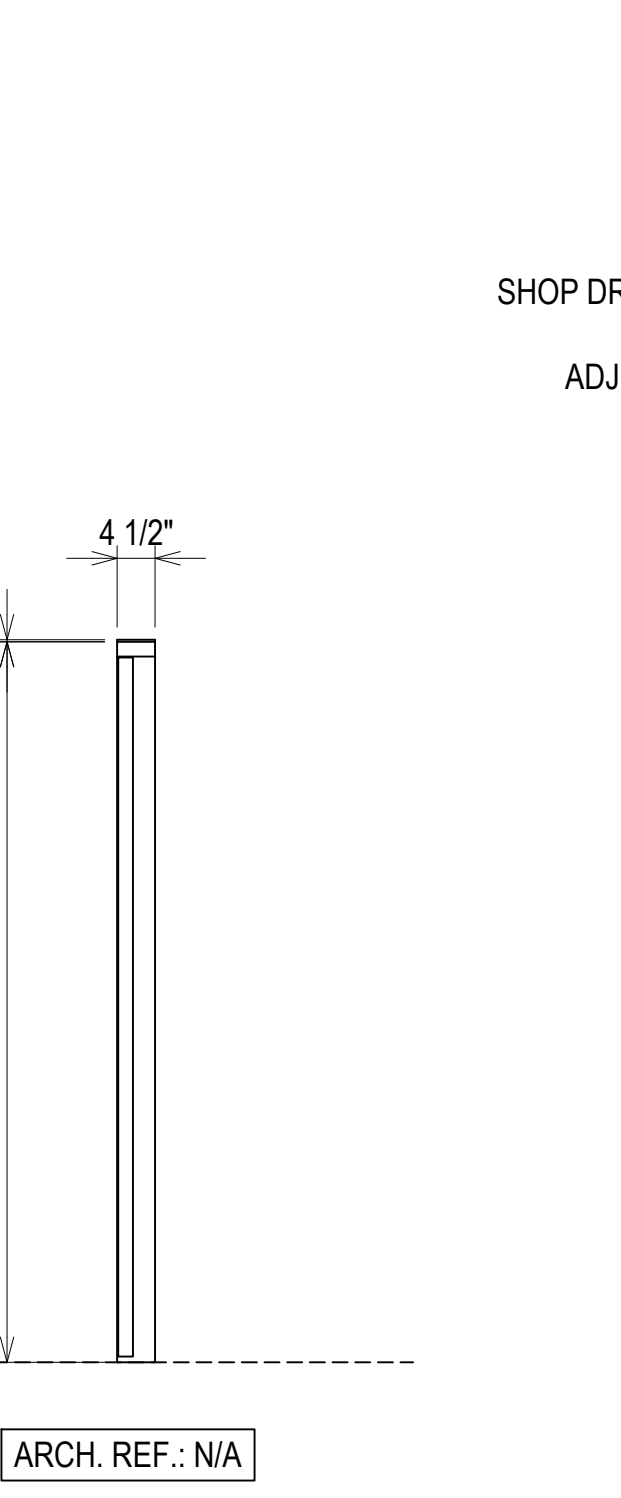
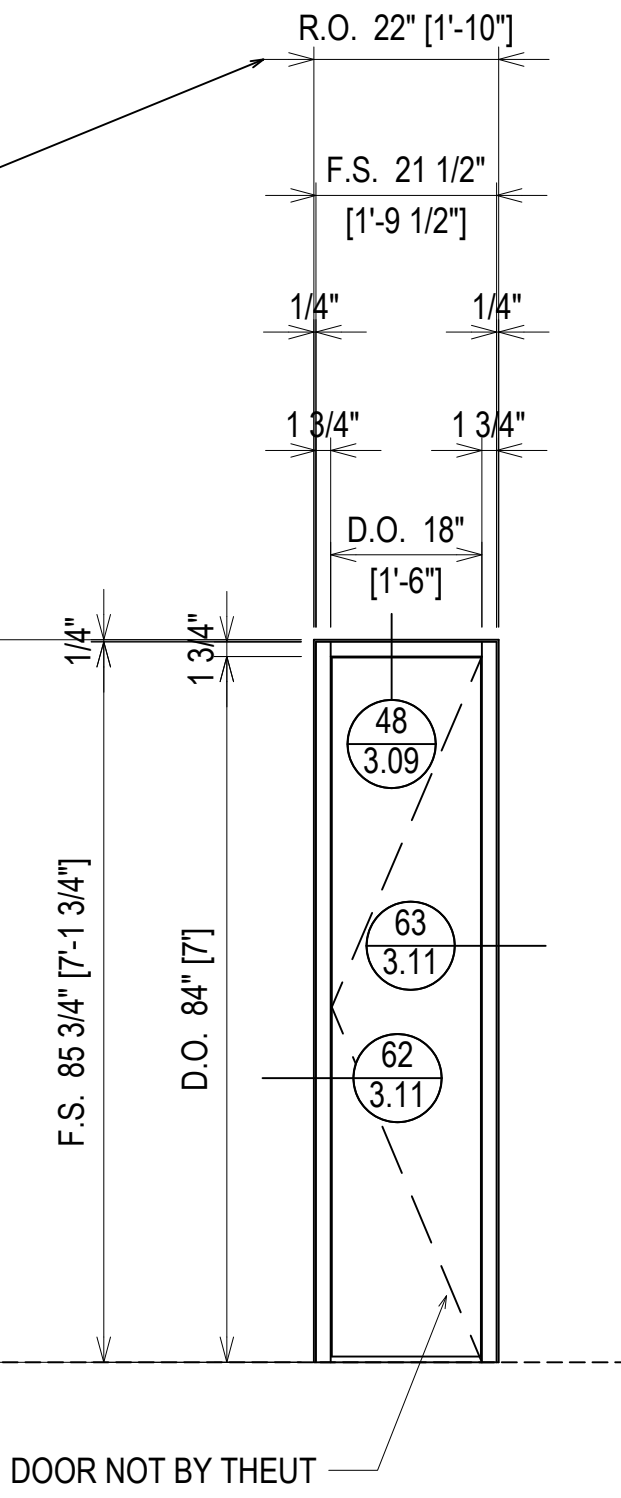
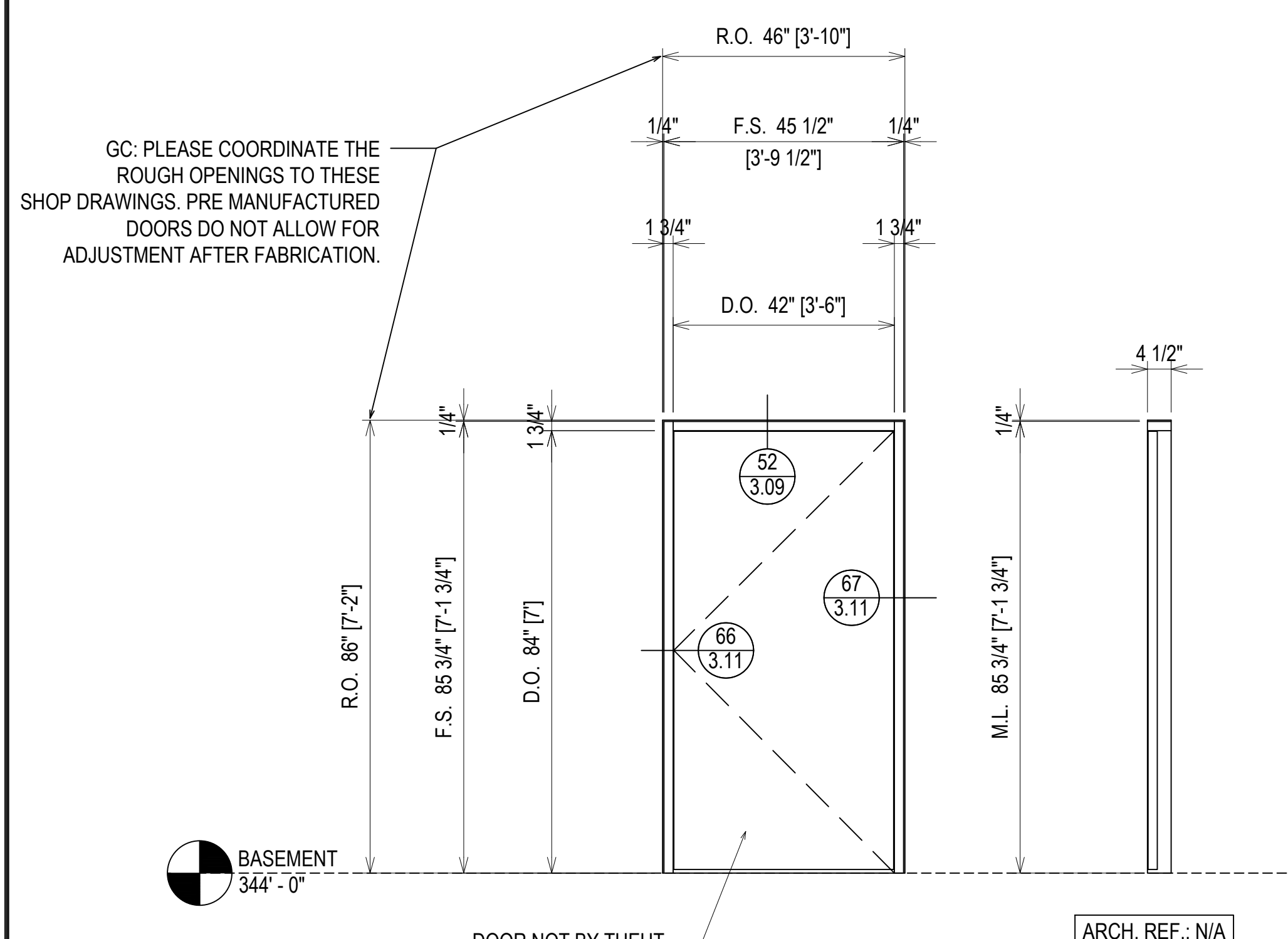
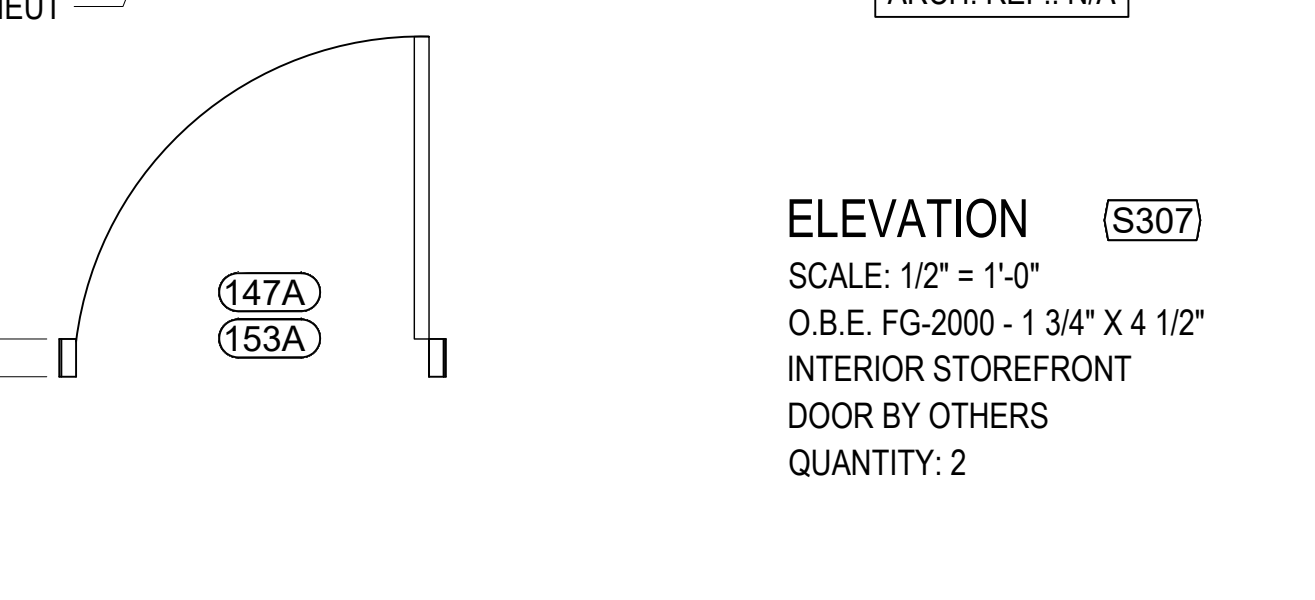
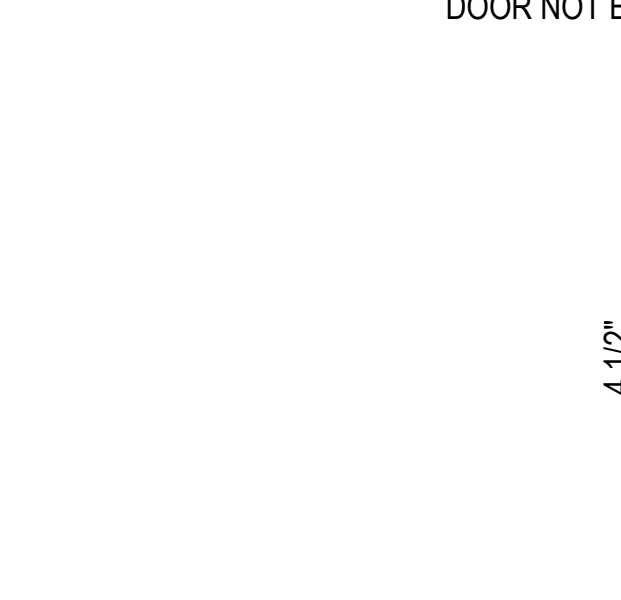
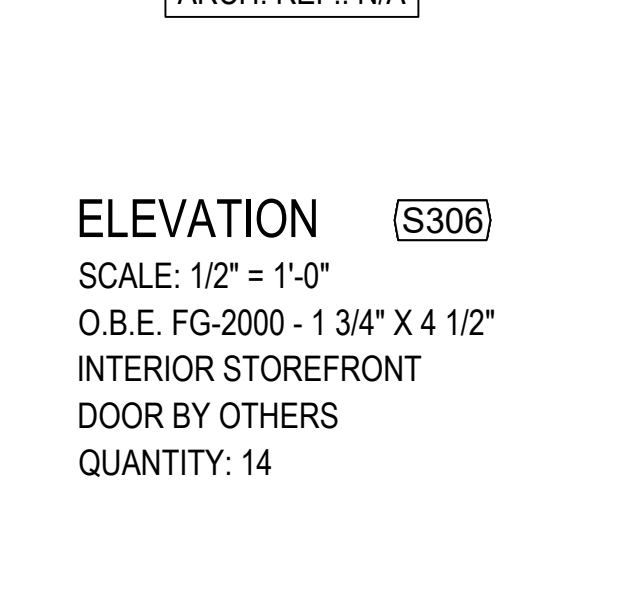
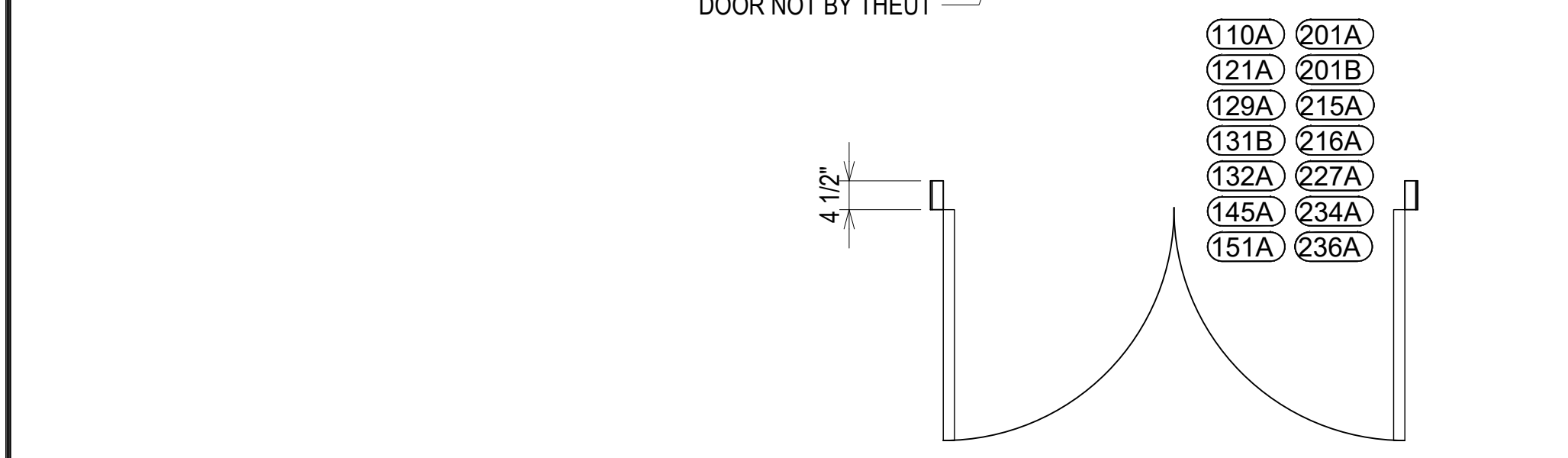
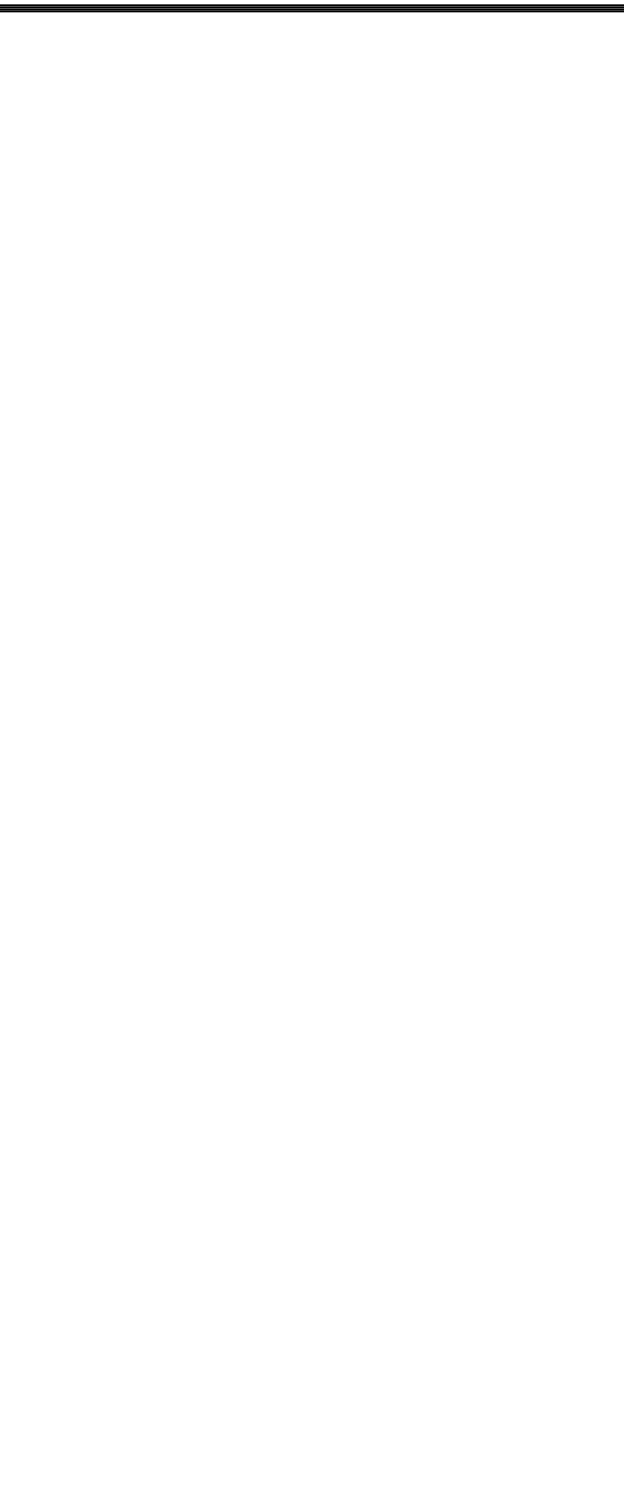
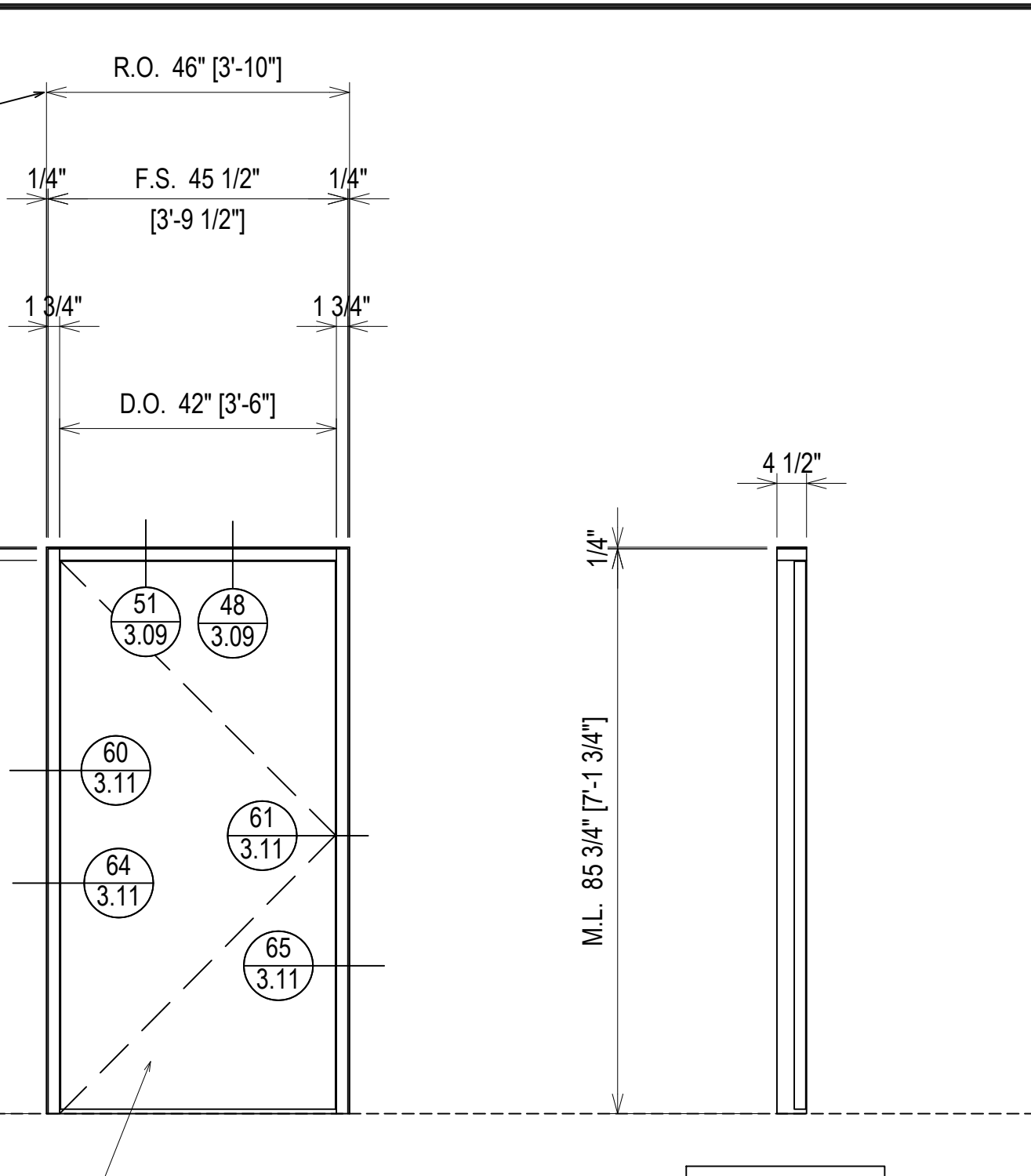
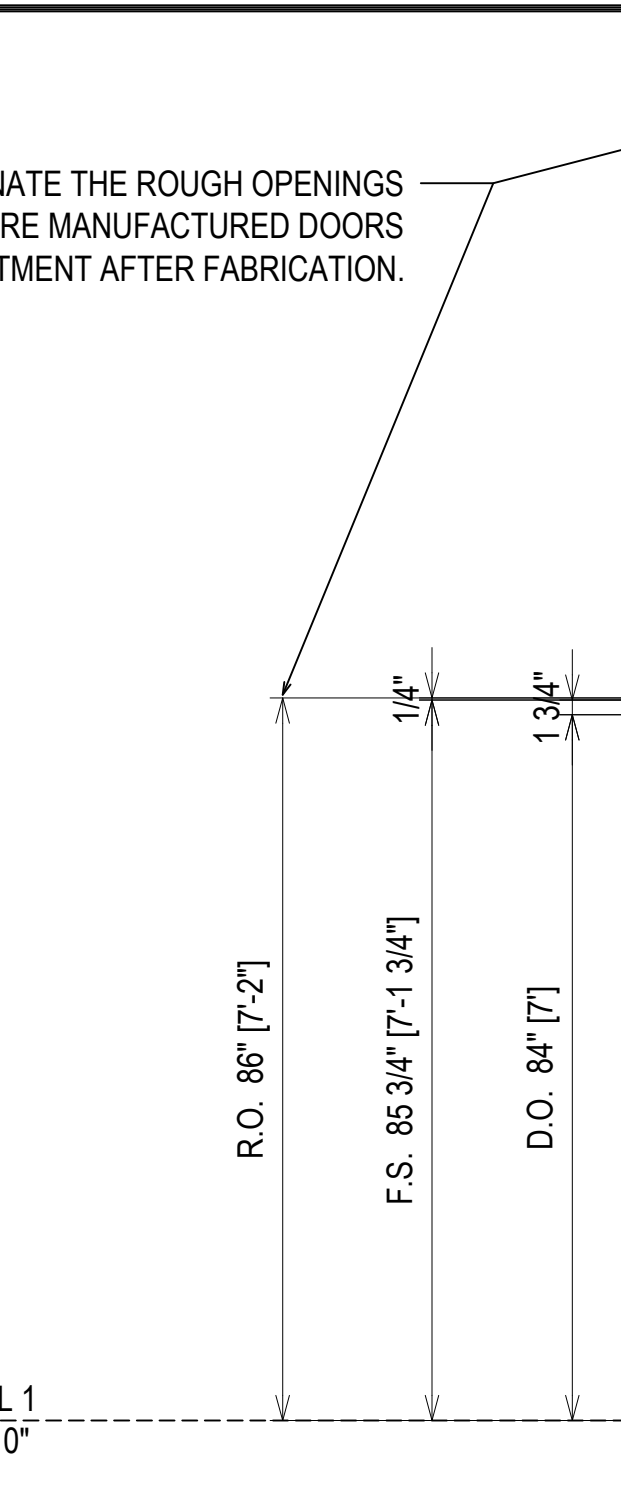
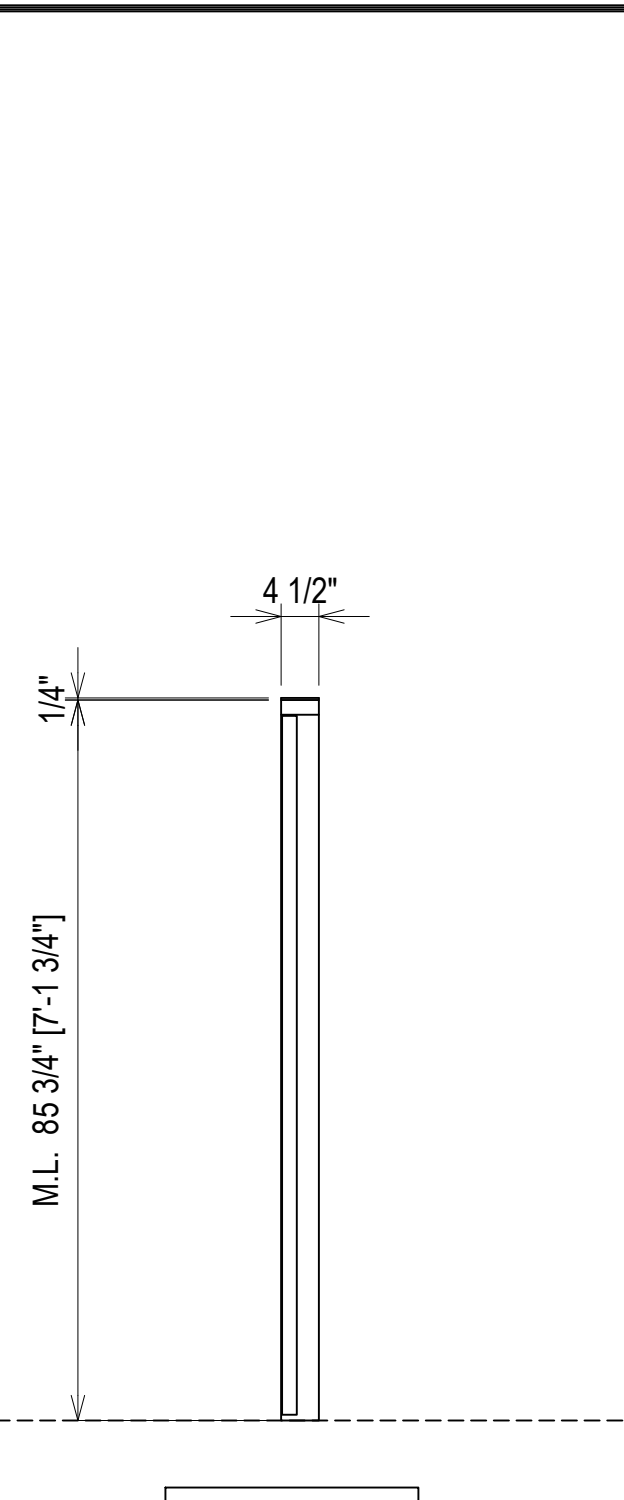
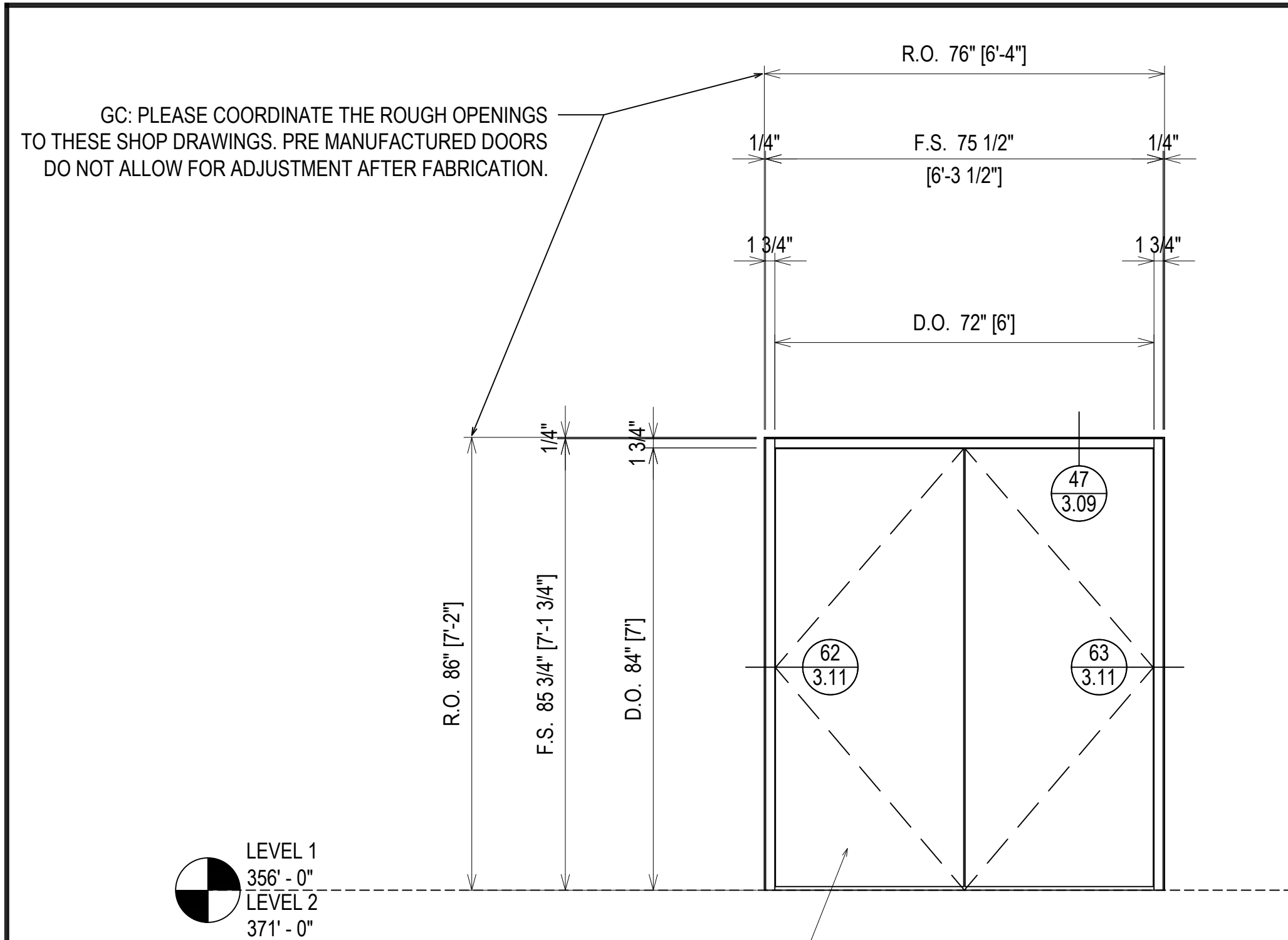

ERECTOR / G.C. NOTE:  
PLEASE FIELD VERIFY ALL DIMENSIONS

PROJECT:	BRYAN TEXAS UTILITIES ADMINISTRATION BUILDING
LOCATION:	2611 NORTH EARL RUDDER FWY. BRYAN, TX 77803
DATE:	5.4.23
CHECKED BY:	JT
DATE:	5.4.23
1ST SUBMISSION	5.4.23
NO	NO
DESCRIPTION	DRAWING SUBMISSION
DATE	DATE

**Theut Company, LLC**  
PO Box 894 \* 1317 Business 71 N  
Columbus, Texas 78934  
(979) 732-2201  
Theutcompanyllc.com  
Serving Texas Since 1968

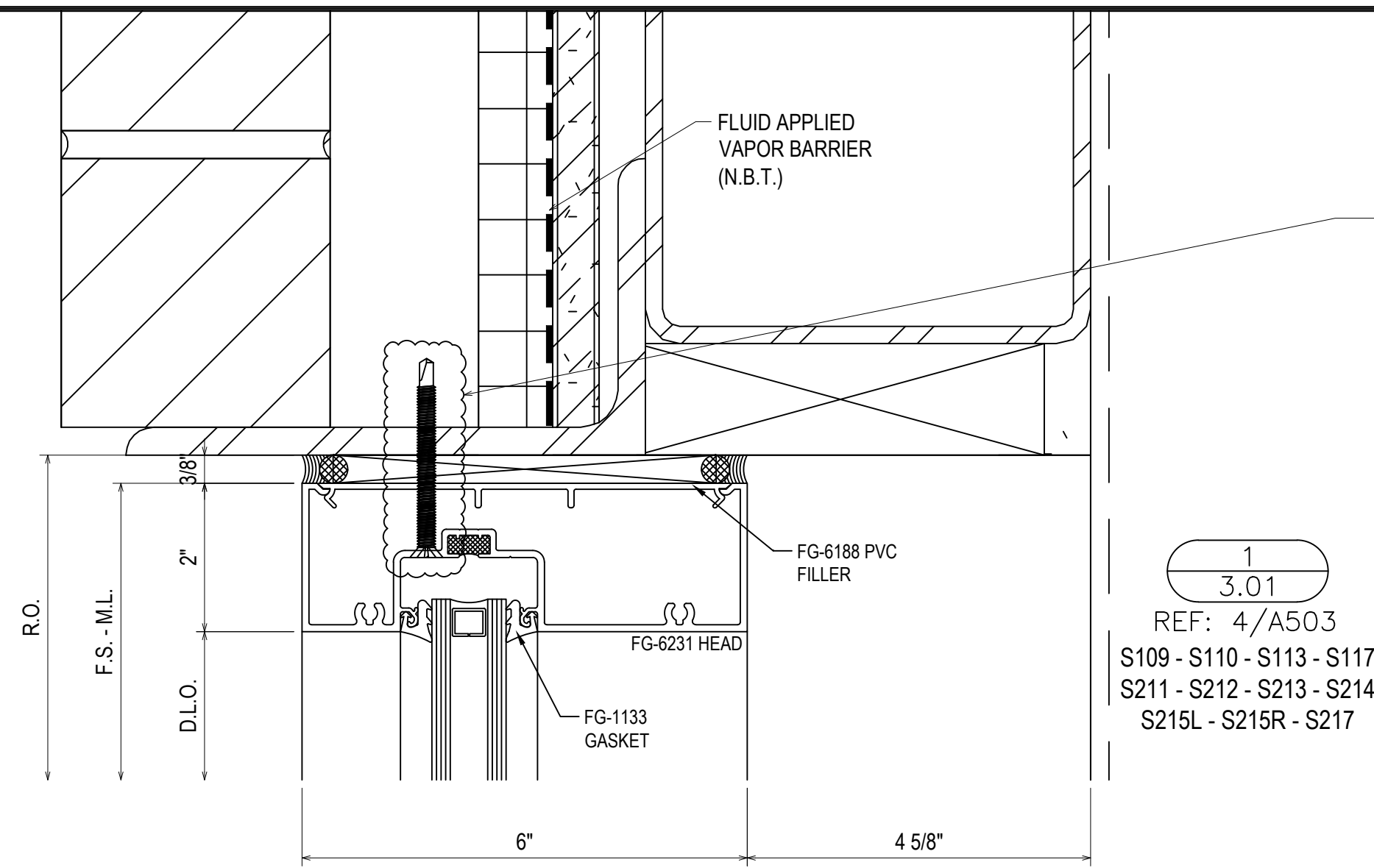

ARCH/GC NOTE: POSSIBLE PENETRATION OF THRU WALL FLASHING. PLEASE COORDINATE PRIOR TO THE INSTALLATION OF SF

1  
3.01  
REF: 4/A503  
S109 - S110 - S113 - S117  
S211 - S212 - S213 - S214  
S215L - S215R - S217

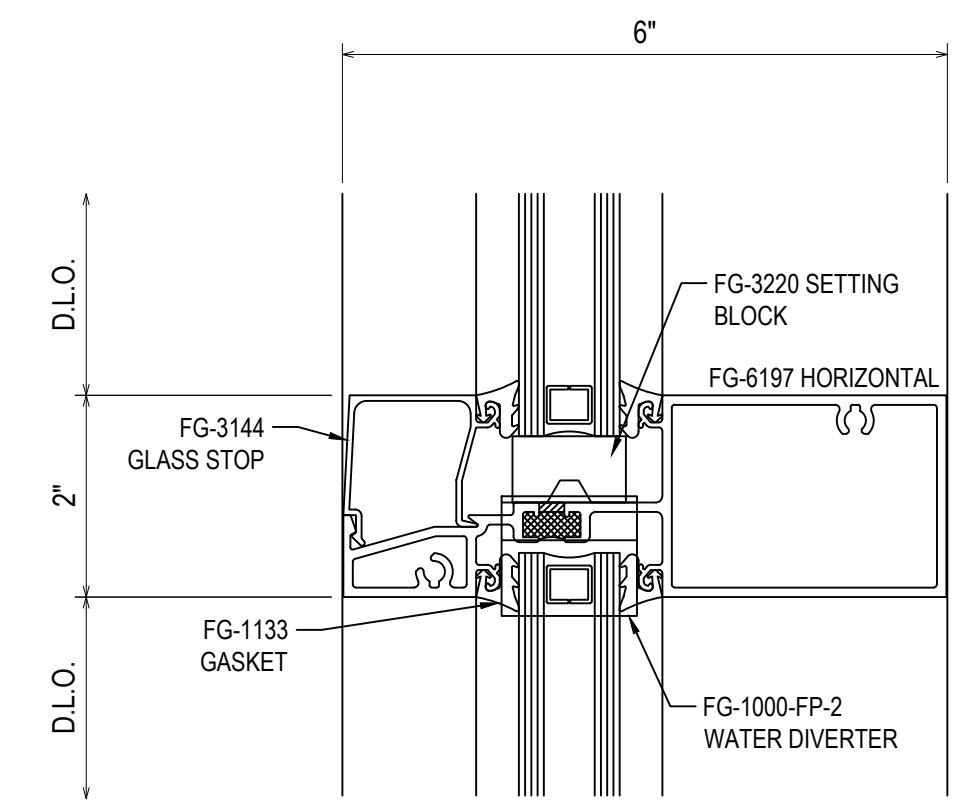

2  
3.01  
REF: N/A  
TYPICAL HORIZONTAL

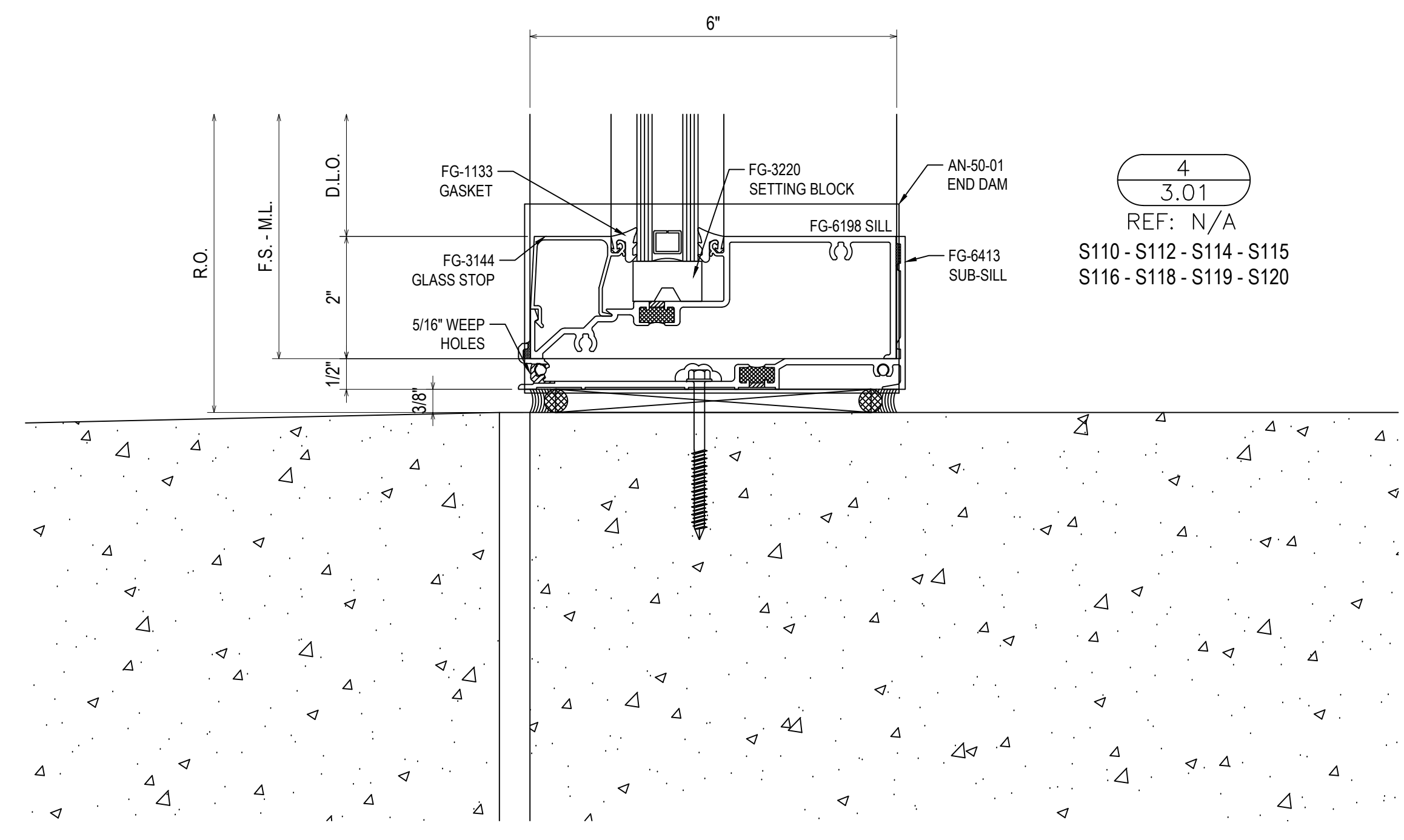

4  
3.01  
REF: N/A  
S110 - S112 - S114 - S115  
S116 - S118 - S119 - S120

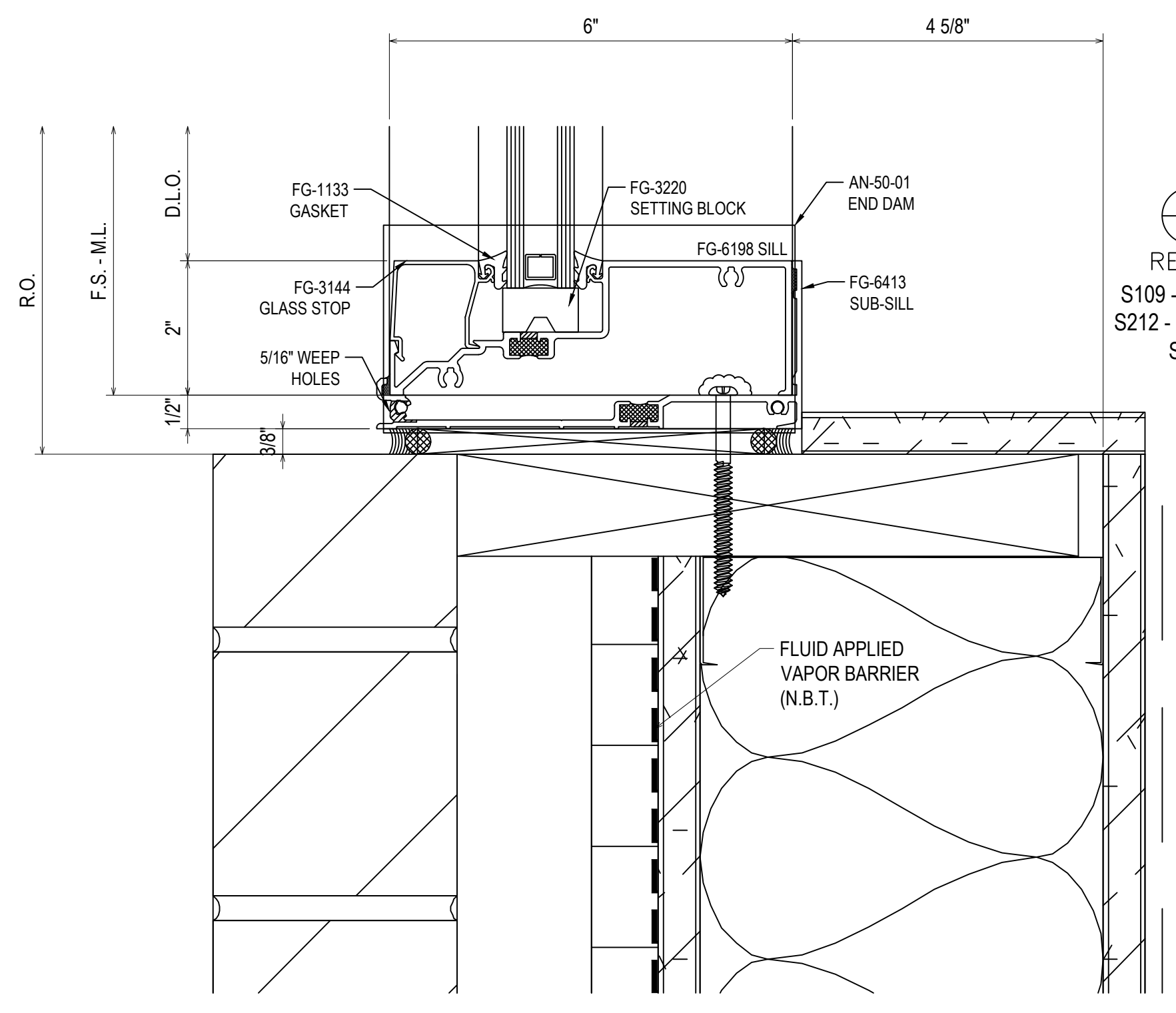

3  
3.01  
REF: 3/A503  
S109 - S113 - S117 - S211  
S212 - S213 - S214 - S215L  
SF215R - S217

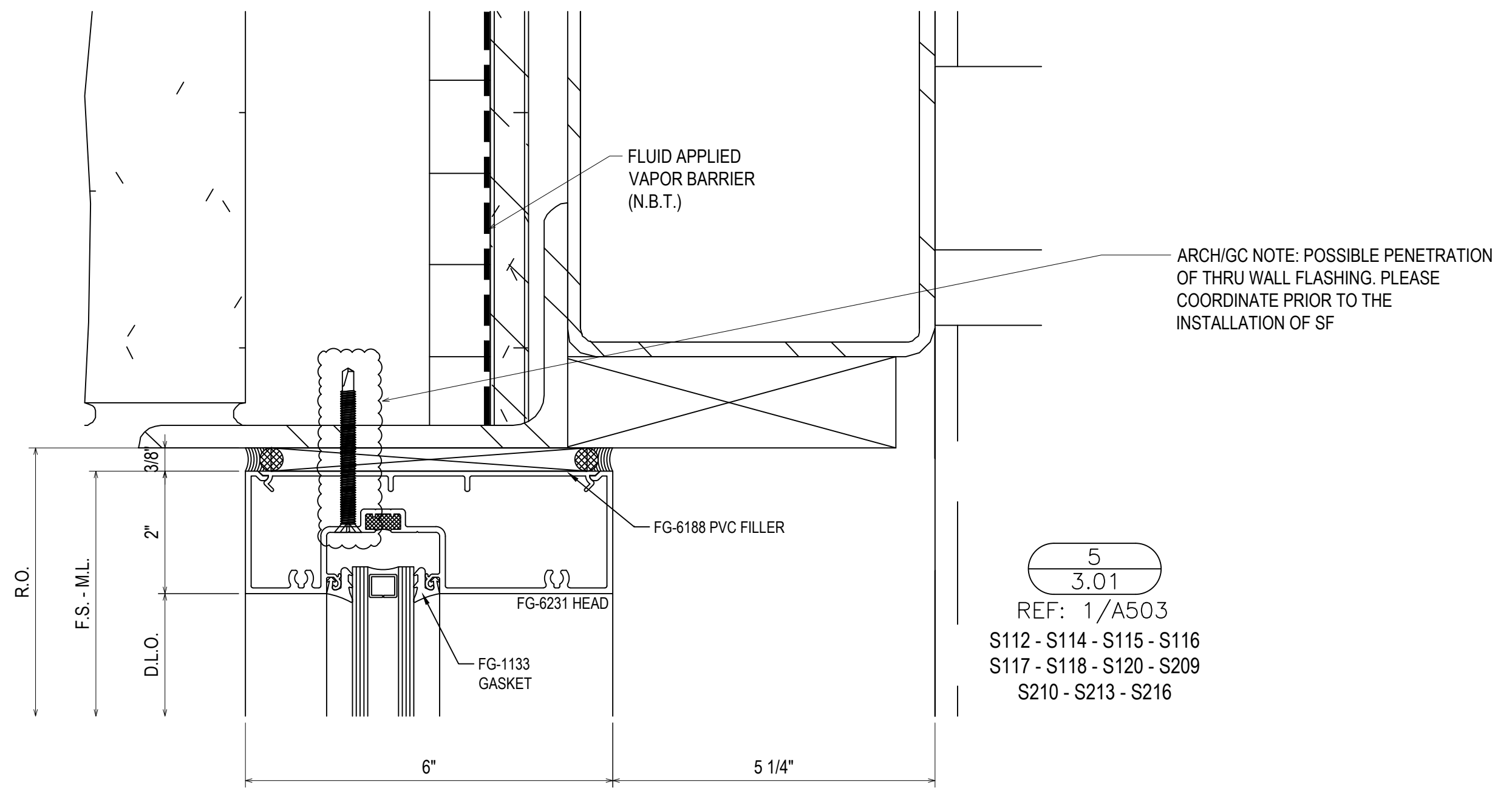

5  
3.01  
REF: 1/A503  
S112 - S114 - S115 - S116  
S117 - S118 - S120 - S209  
S210 - S213 - S216

1ST SUBMISSION	5.4.23
NO	DATE
DESCRIPTION	DRAWING SUBMISSION

**Theut Company, LLC**  
 PO Box 894 \* 1317 Business 71 N  
 Columbus, Texas 78934  
 (979) 732-2201  
 Theutcompanyllc.com  
 Serving Texas Since 1968

PROJECT: BRYAN TEXAS UTILITIES  
 ADMINISTRATION BUILDING  
 LOCATION: 2611 NORTH EARL RUDDER FWY.  
 BRYAN, TX 77803

DRAWN BY: DJ	DATE: 5.4.23
CHECKED BY: JT	DATE: 5.4.23

**3.01**



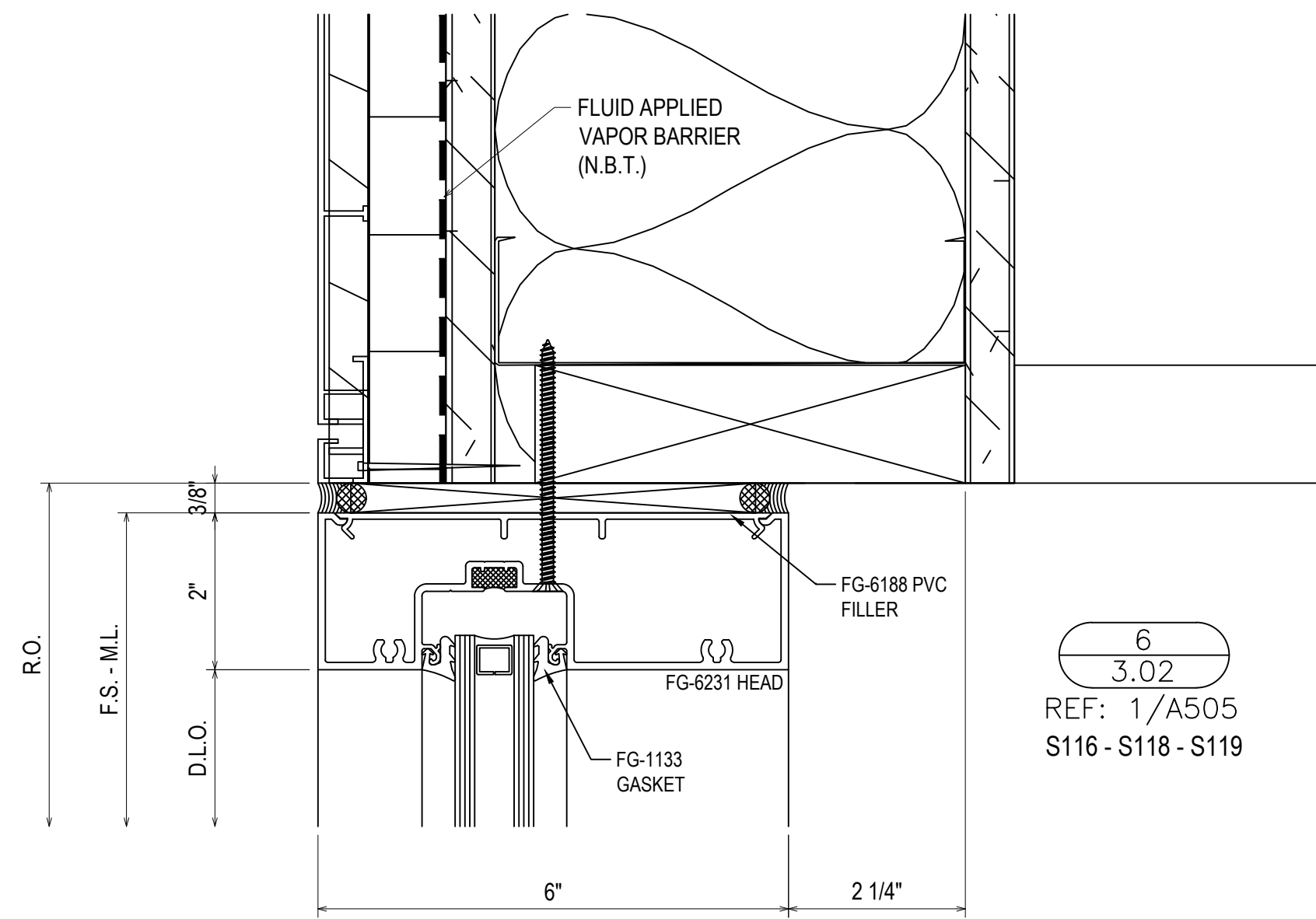

6  
3.02  
REF: 1/A505  
S116 - S118 - S119

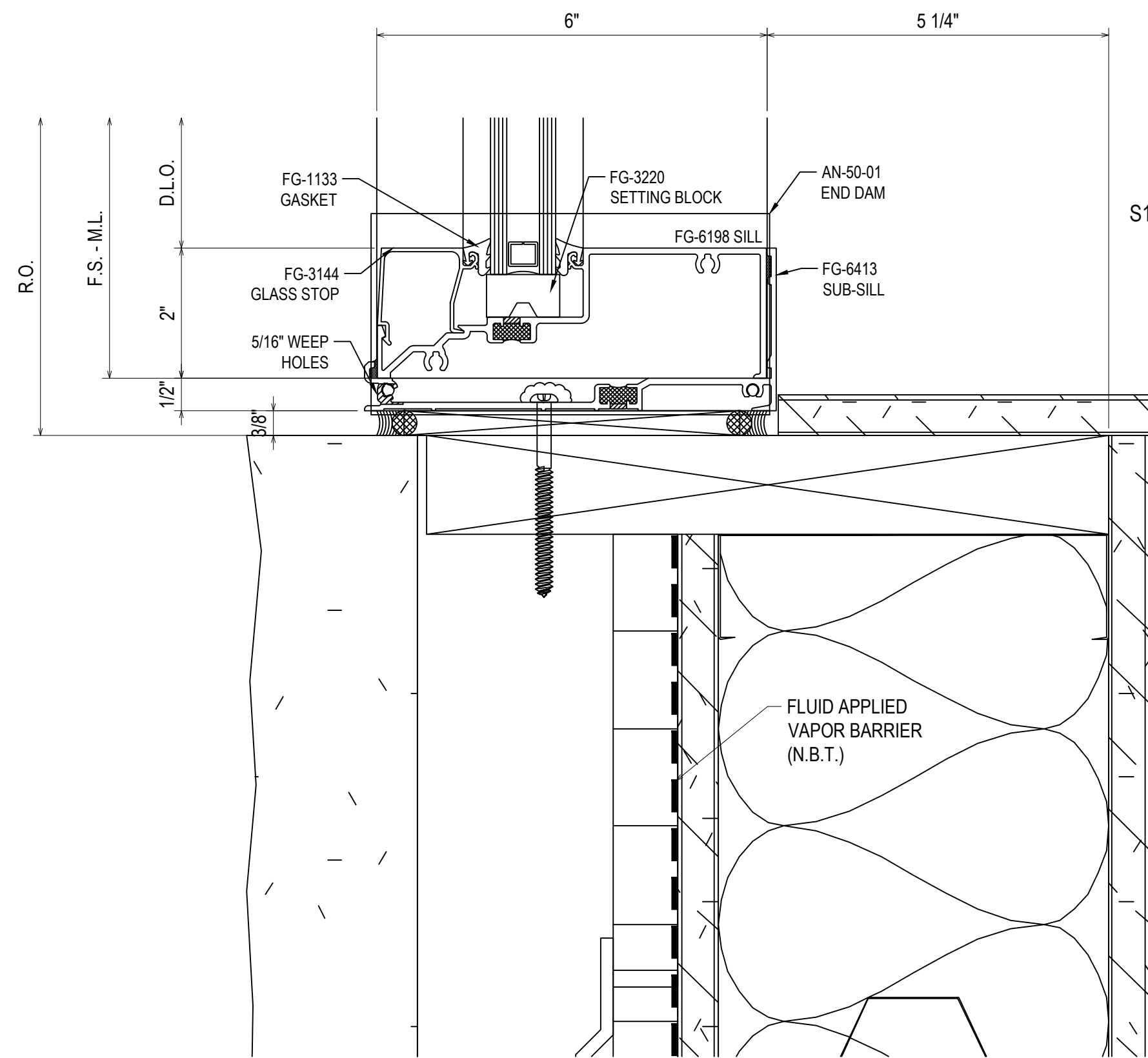

7  
3.02  
REF: 1/A503  
S117 - S209 - S210 - S213

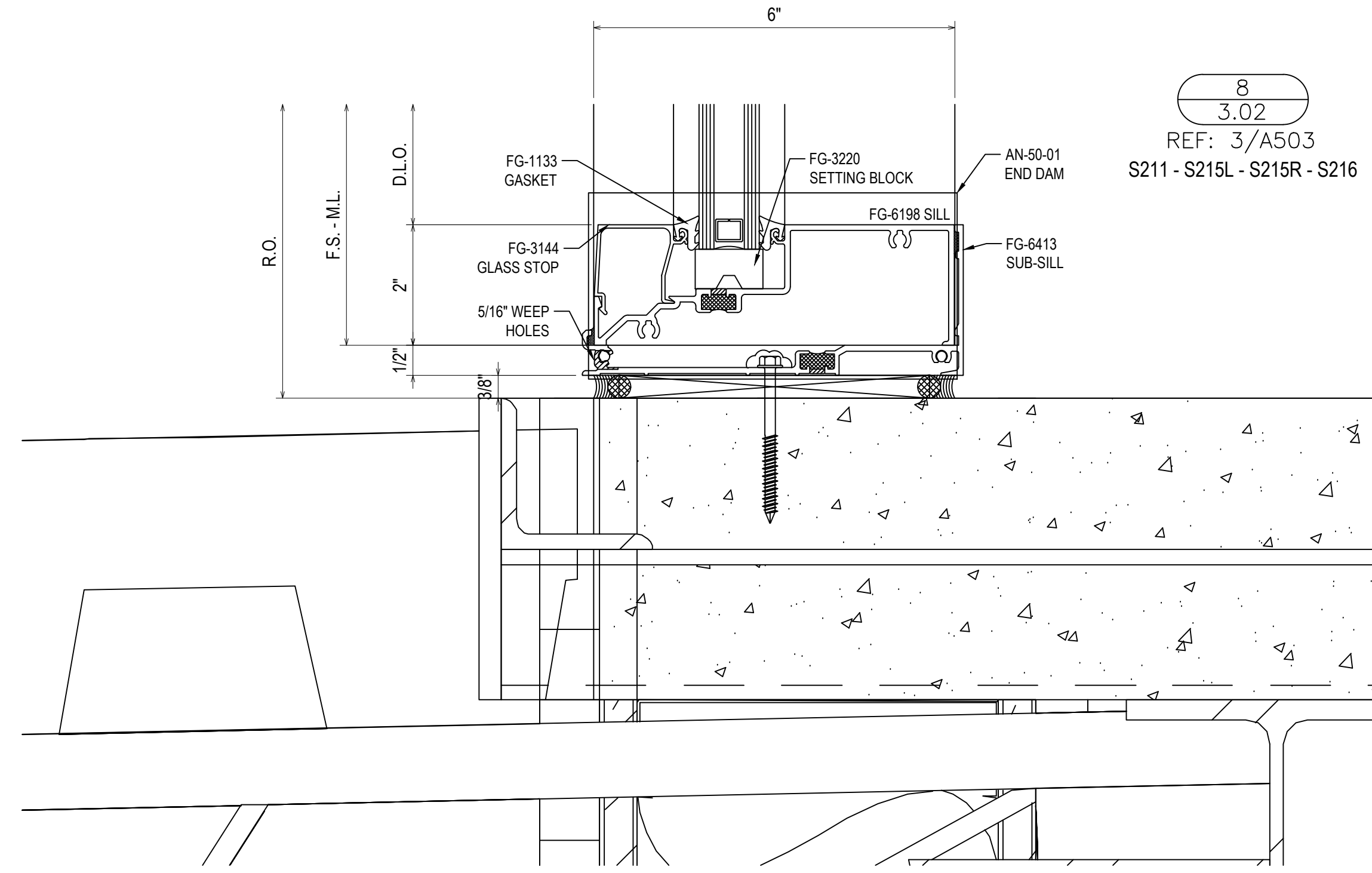

8  
3.02  
REF: 3/A503  
S211 - S215L - S215R - S216

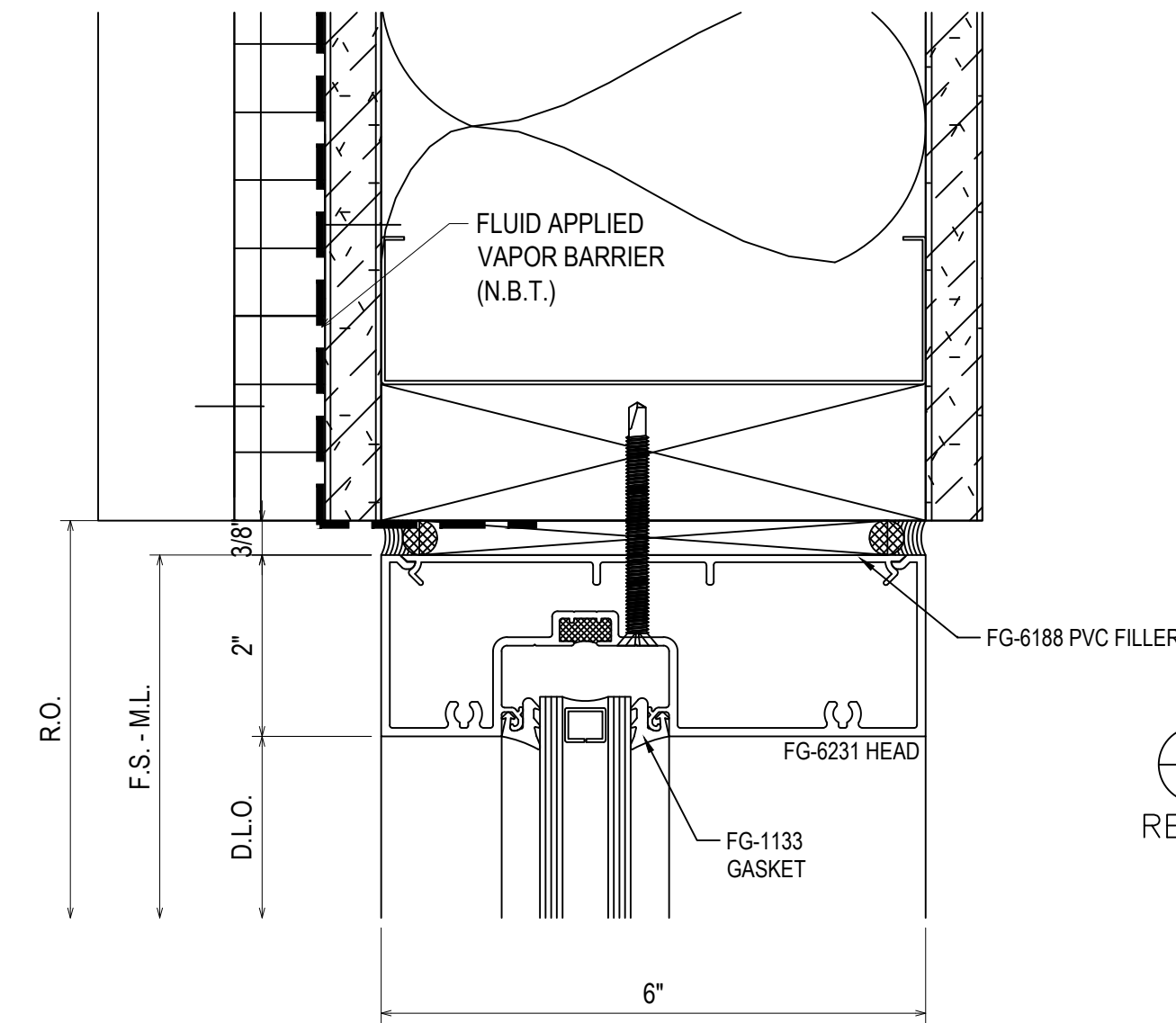

9  
3.02  
REF: 6/A504  
S301

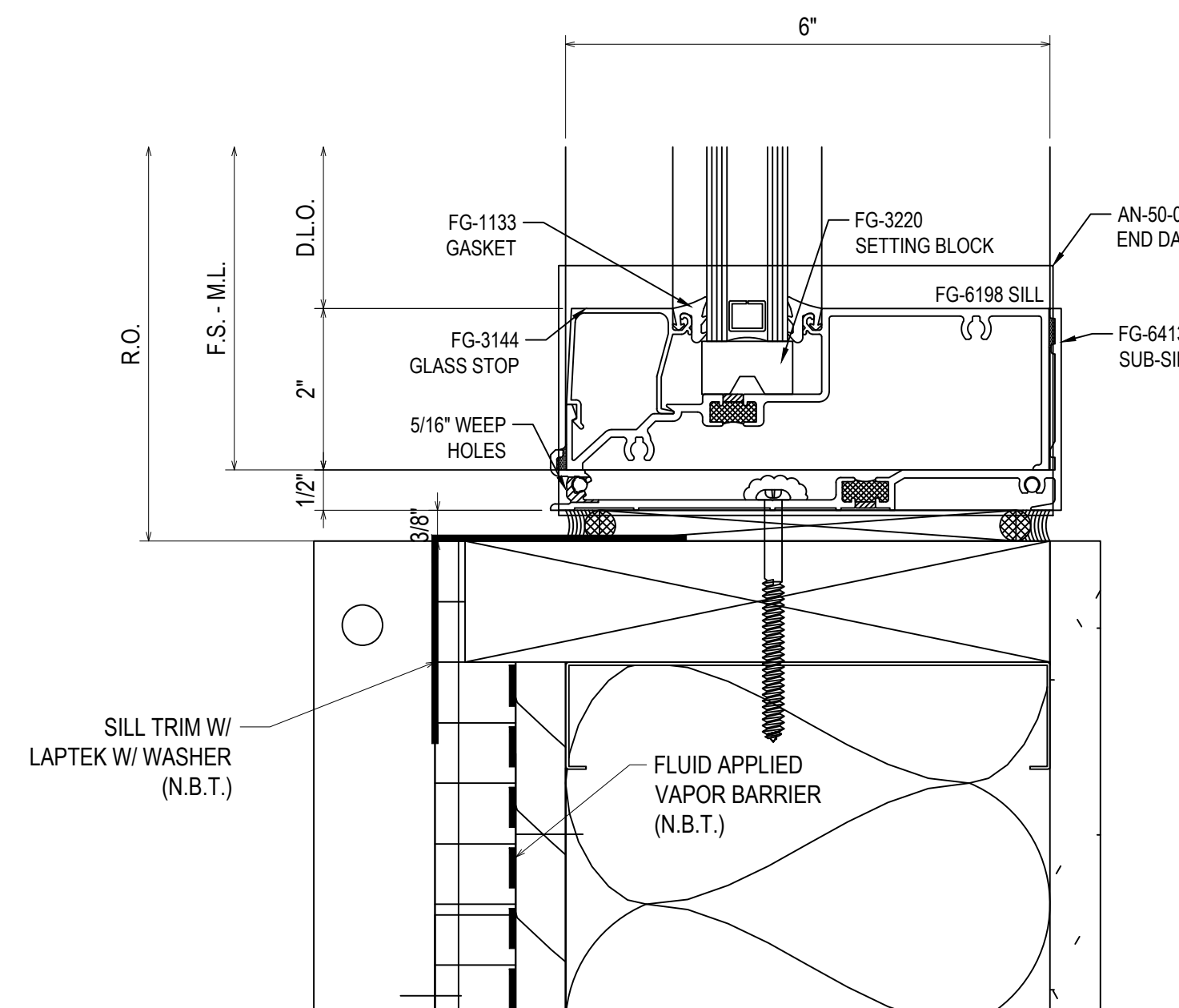

10  
3.02  
REF: 5/A504  
S301

1ST SUBMISSION	5.4.23
NO	DATE
DESCRIPTION	DRAWING SUBMISSION

**Theut Company, LLC**  
 PO Box 894 \* 1317 Business 71 N  
 Columbus, Texas 78934  
 (979) 732-2201  
 Theutcompanyllc.com  
 Serving Texas Since 1968



PROJECT: BRYAN TEXAS UTILITIES  
 ADMINISTRATION BUILDING  
 LOCATION: 2611 NORTH EARL RUDDER FWY.  
 BRYAN, TX 77803

DRAWN BY: DJ	DATE: 5.4.23
CHECKED BY: JT	DATE: 5.4.23



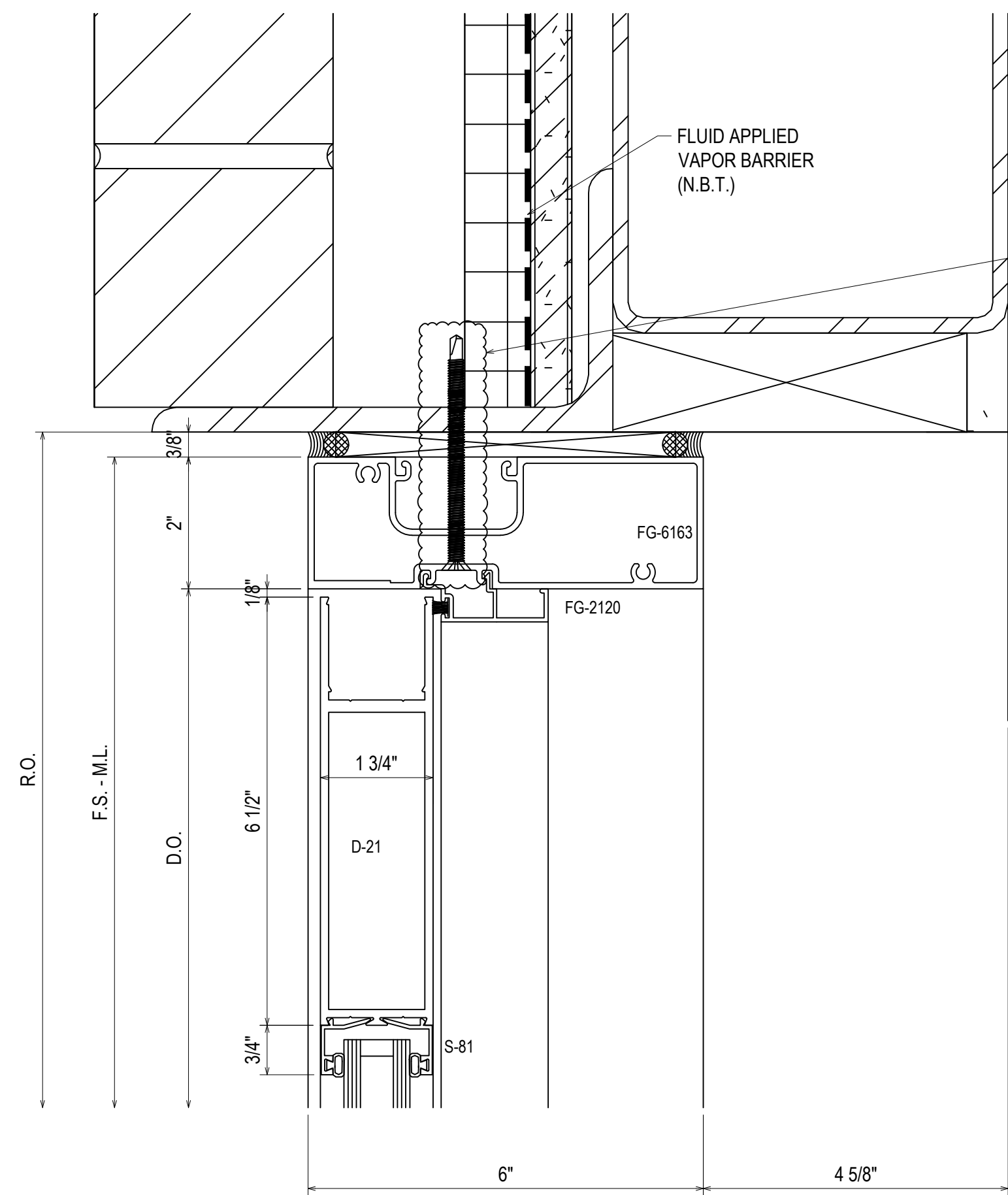

11  
3.03  
REF: 4/A503  
S110 - S111

ARCH/GC NOTE: POSSIBLE PENETRATION OF THRU WALL FLASHING. PLEASE COORDINATE PRIOR TO THE INSTALLATION OF SF

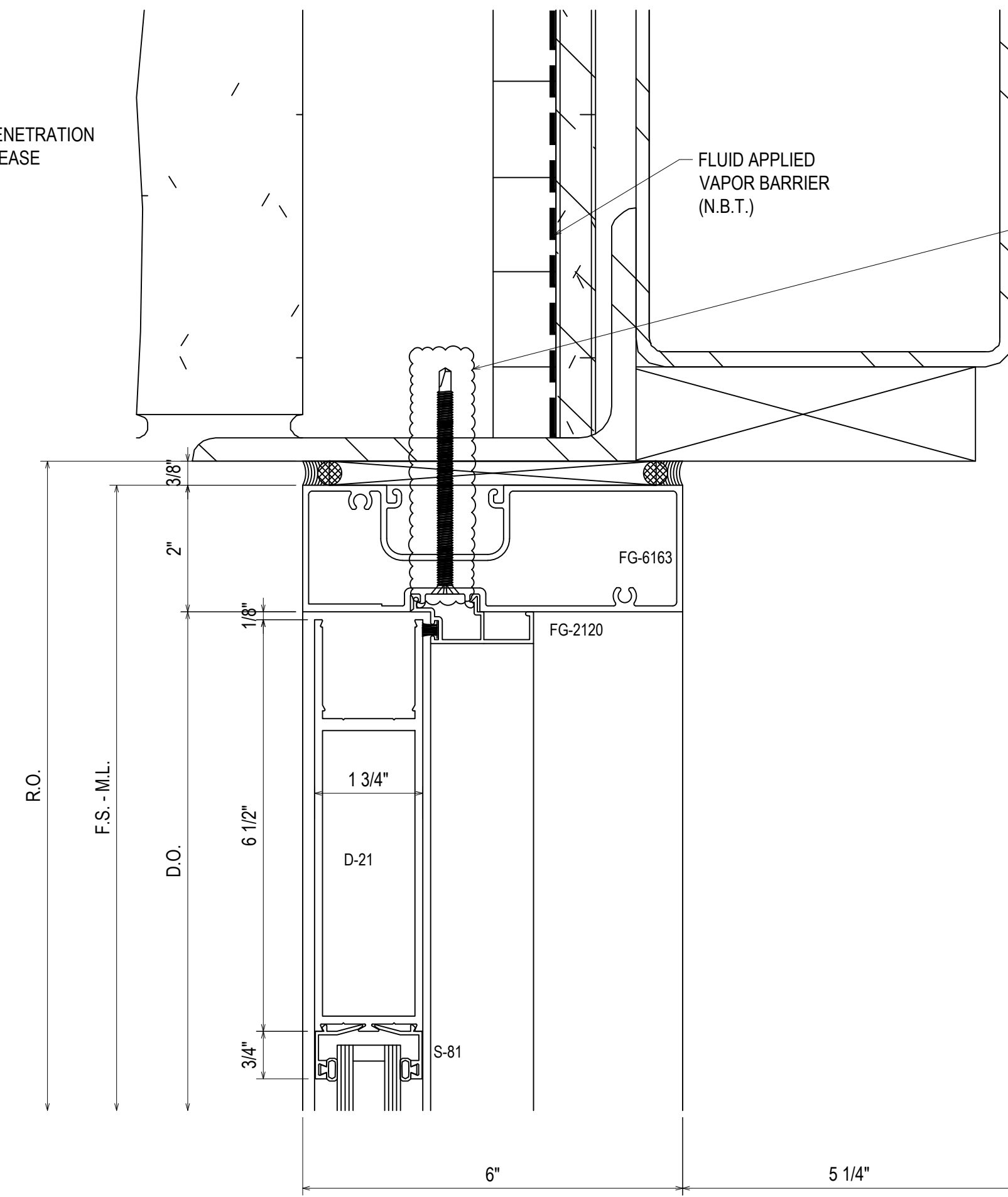

13  
3.03  
REF: 1/A503  
S111

ARCH/GC NOTE: POSSIBLE PENETRATION OF THRU WALL FLASHING. PLEASE COORDINATE PRIOR TO THE INSTALLATION OF SF

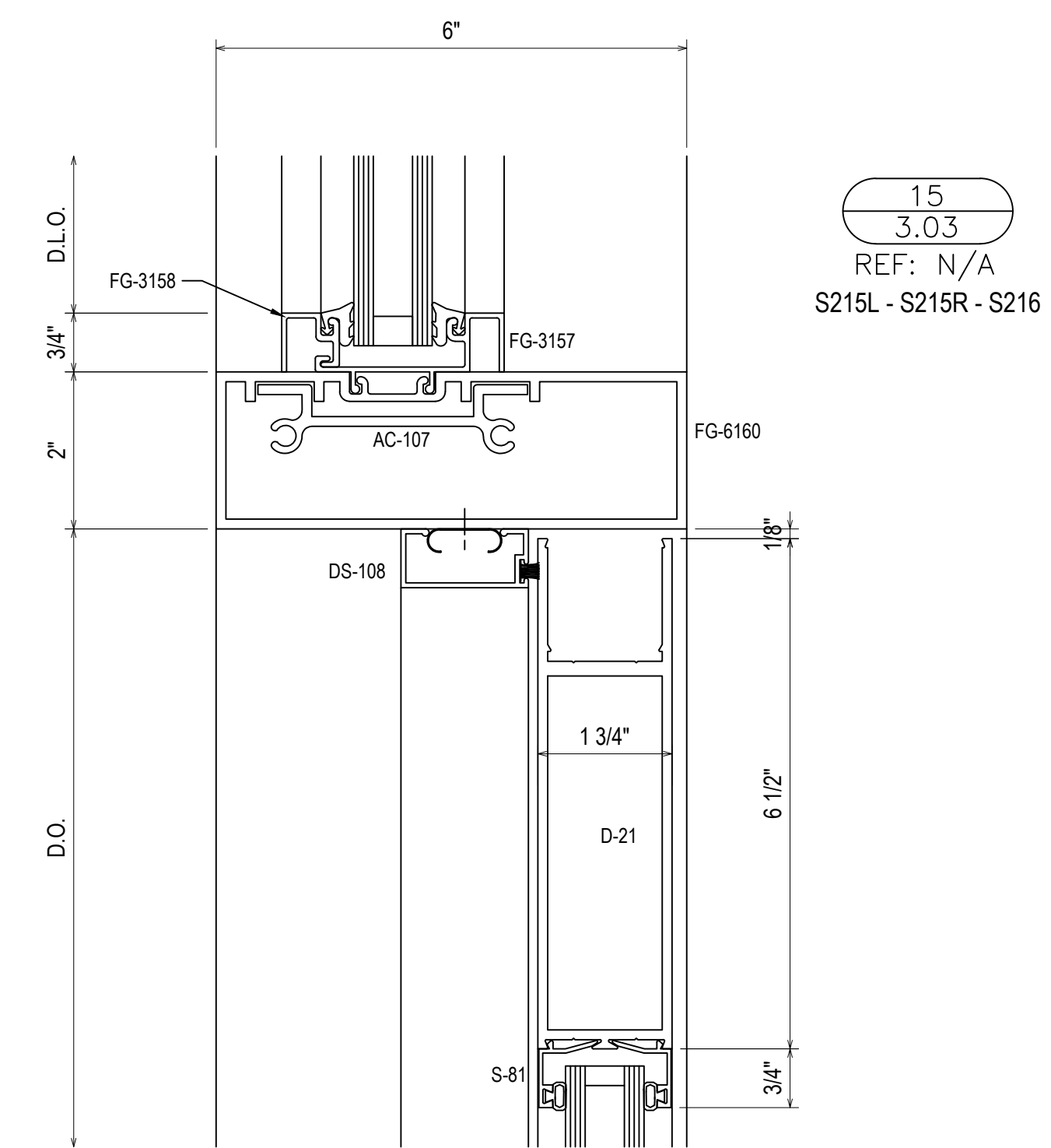

15  
3.03  
REF: N/A  
S215L - S215R - S216

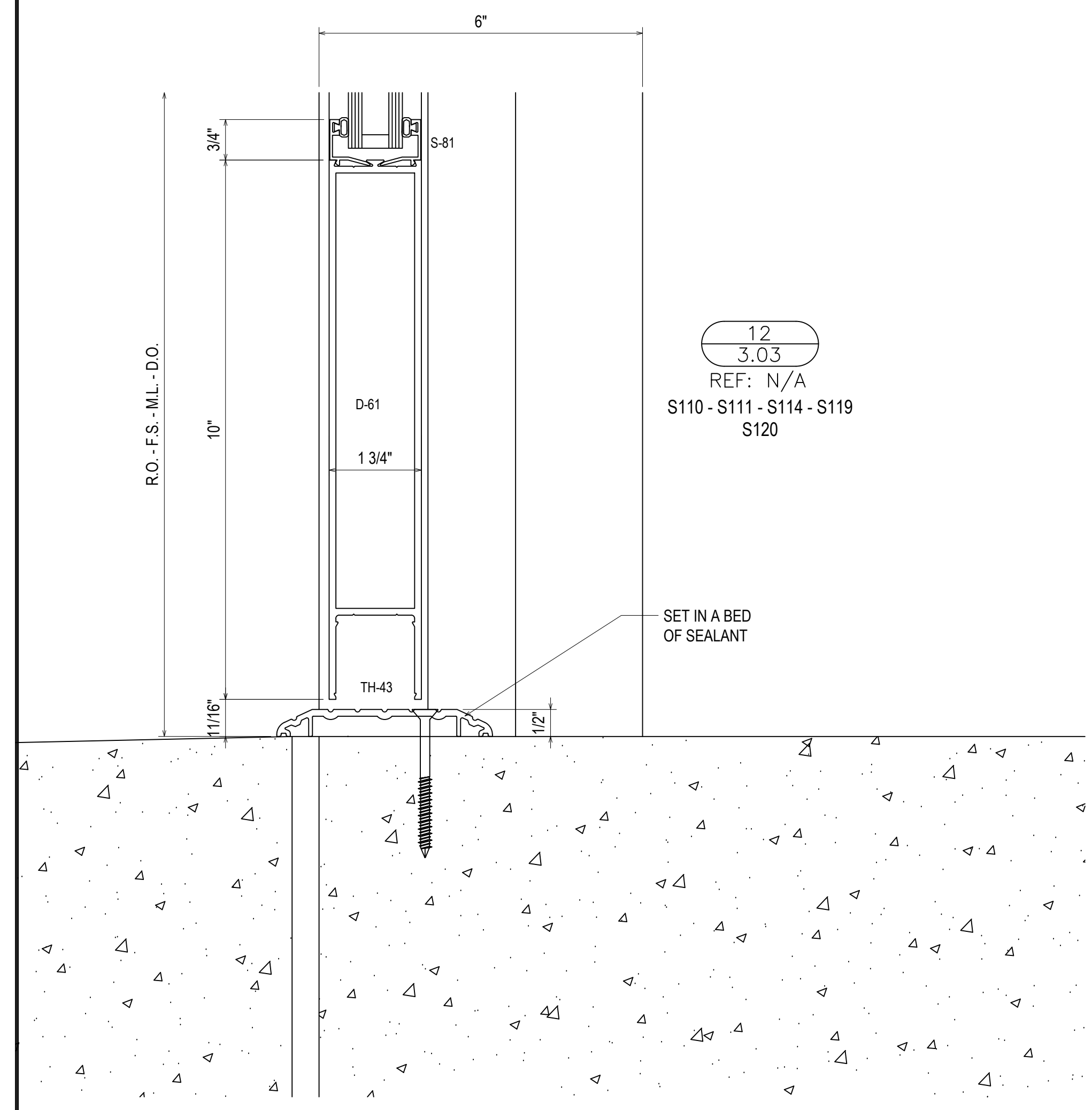

12  
3.03  
REF: N/A  
S110 - S111 - S114 - S119  
S120

SET IN A BED OF SEALANT

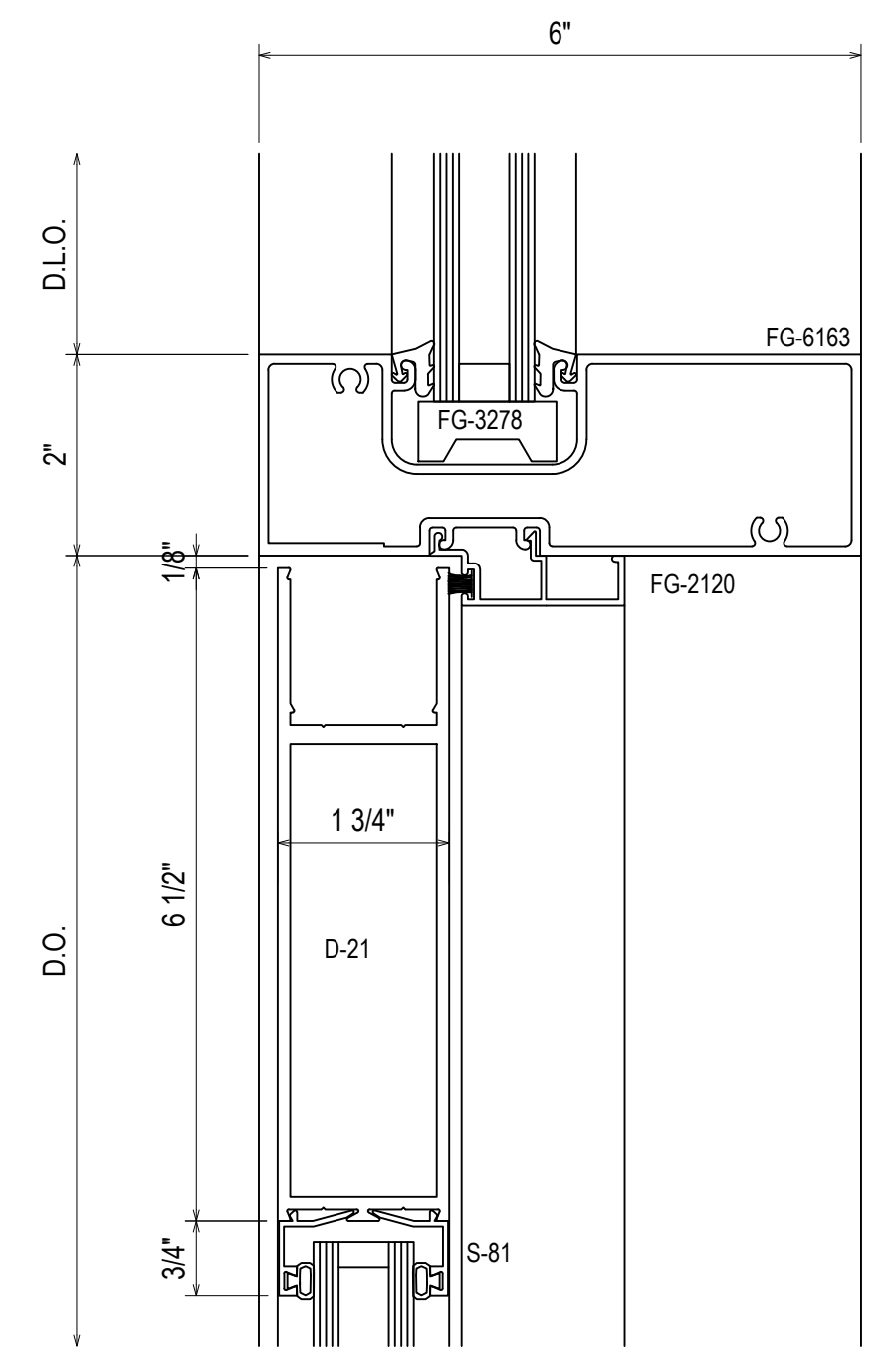

14  
3.03  
REF: N/A  
S114 - S119 - S120

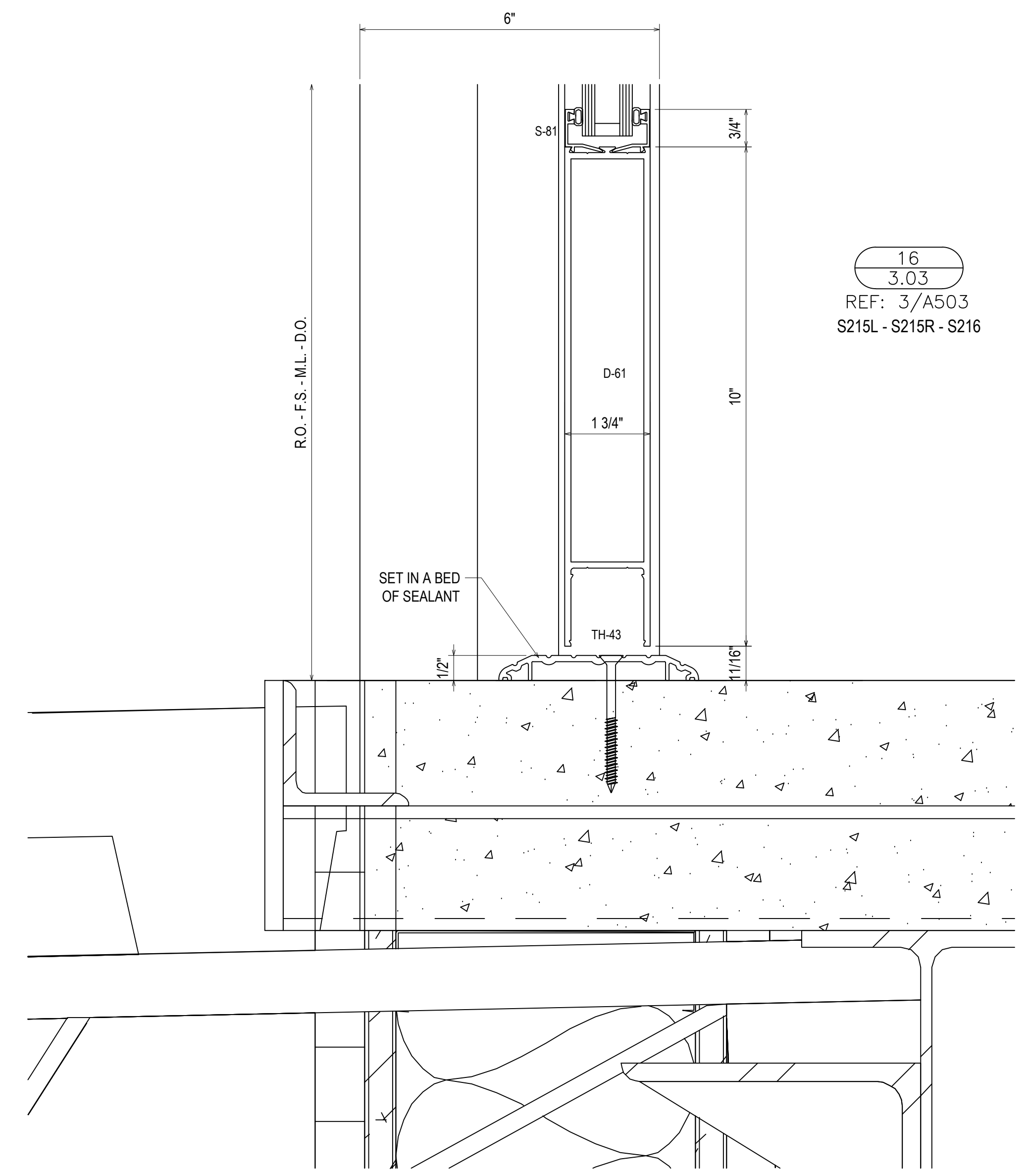

16  
3.03  
REF: 3/A503  
S215L - S215R - S216

SET IN A BED OF SEALANT

PROJECT:	BRYAN TEXAS UTILITIES ADMINISTRATION BUILDING	DATE:	5.4.23
LOCATION:	2611 NORTH EARL RUDDER FWY. BRYAN, TX 77803	CHECKED BY:	JT
DRAWN BY:	DJ	DATE:	5.4.23
1ST SUBMISSION		NO	NO
DESCRIPTION		DATE	
DRAWING SUBMISSION			

Theut Company, LLC  
PO Box 894 \* 1317 Business 71 N  
Columbus, Texas 78934  
(979) 732-2201  
Theutcompanyllc.com  
Serving Texas Since 1968

**3.03**

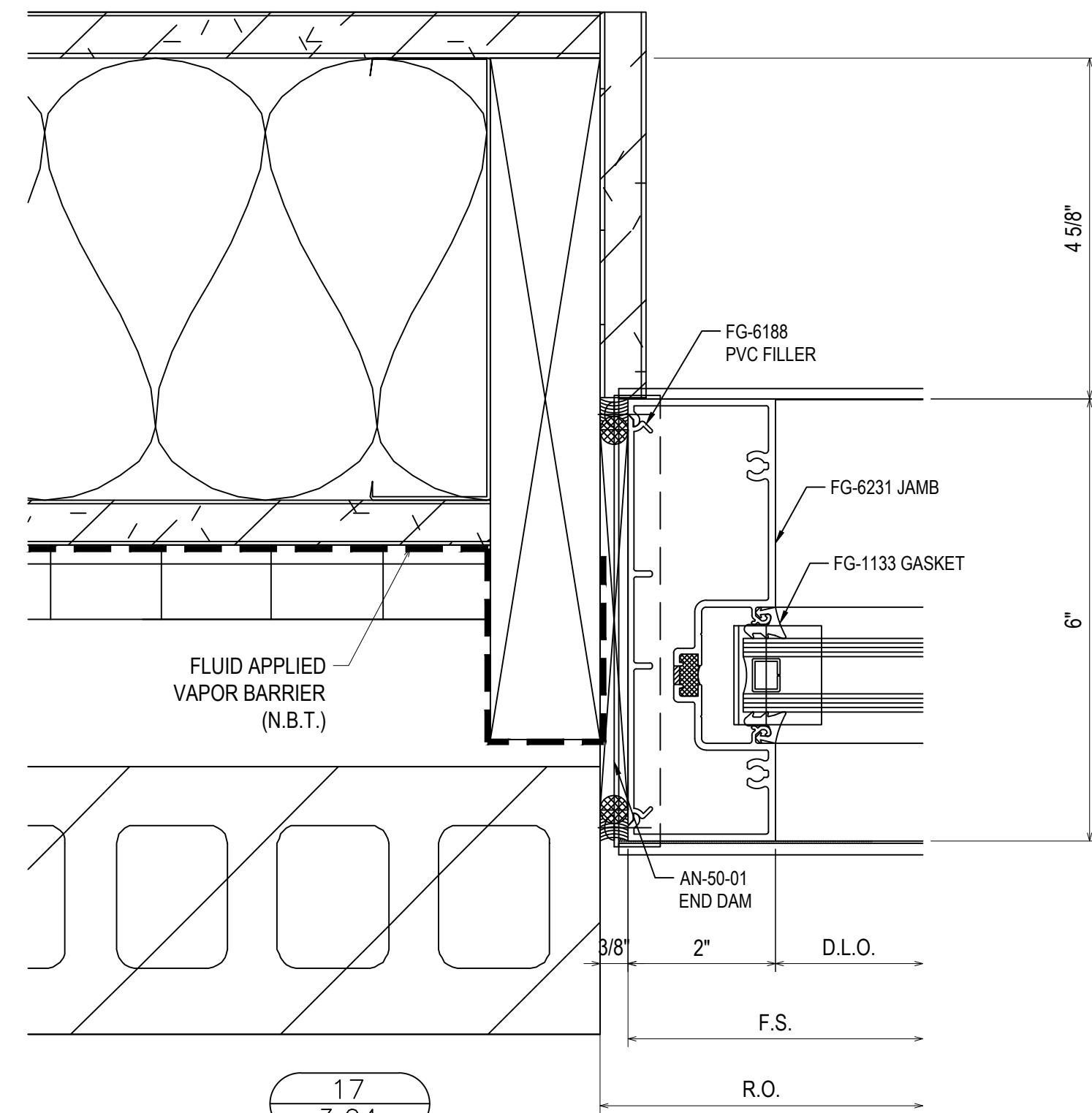

17  
3.04  
REF: 8/A202  
S109 - S113 - S117 - S211  
S212 - S213 - S214 - S215L  
S217

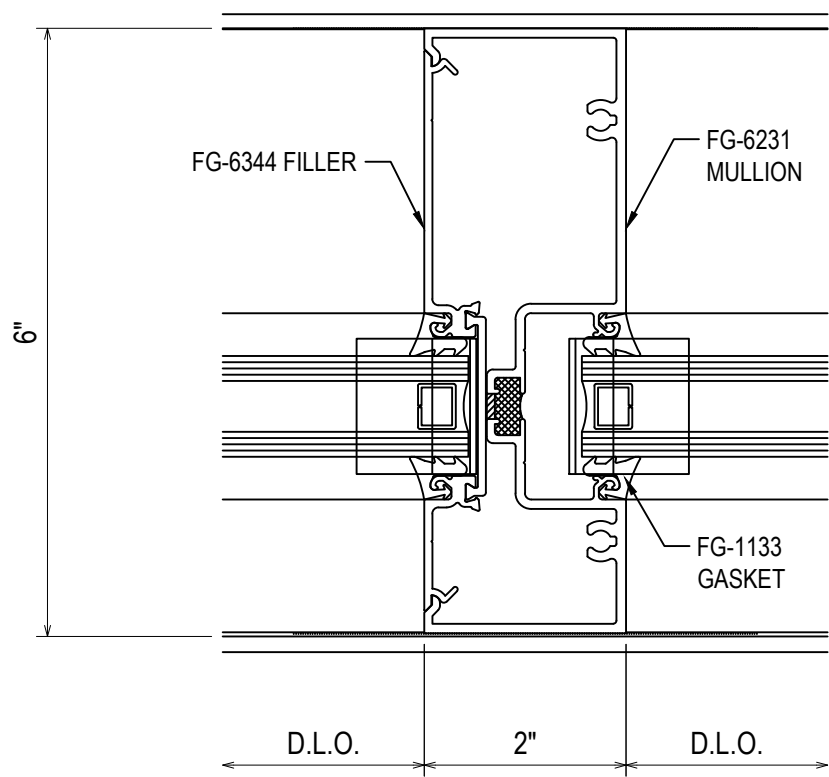

18  
3.04  
REF: N/A  
TYPICAL VERTICAL

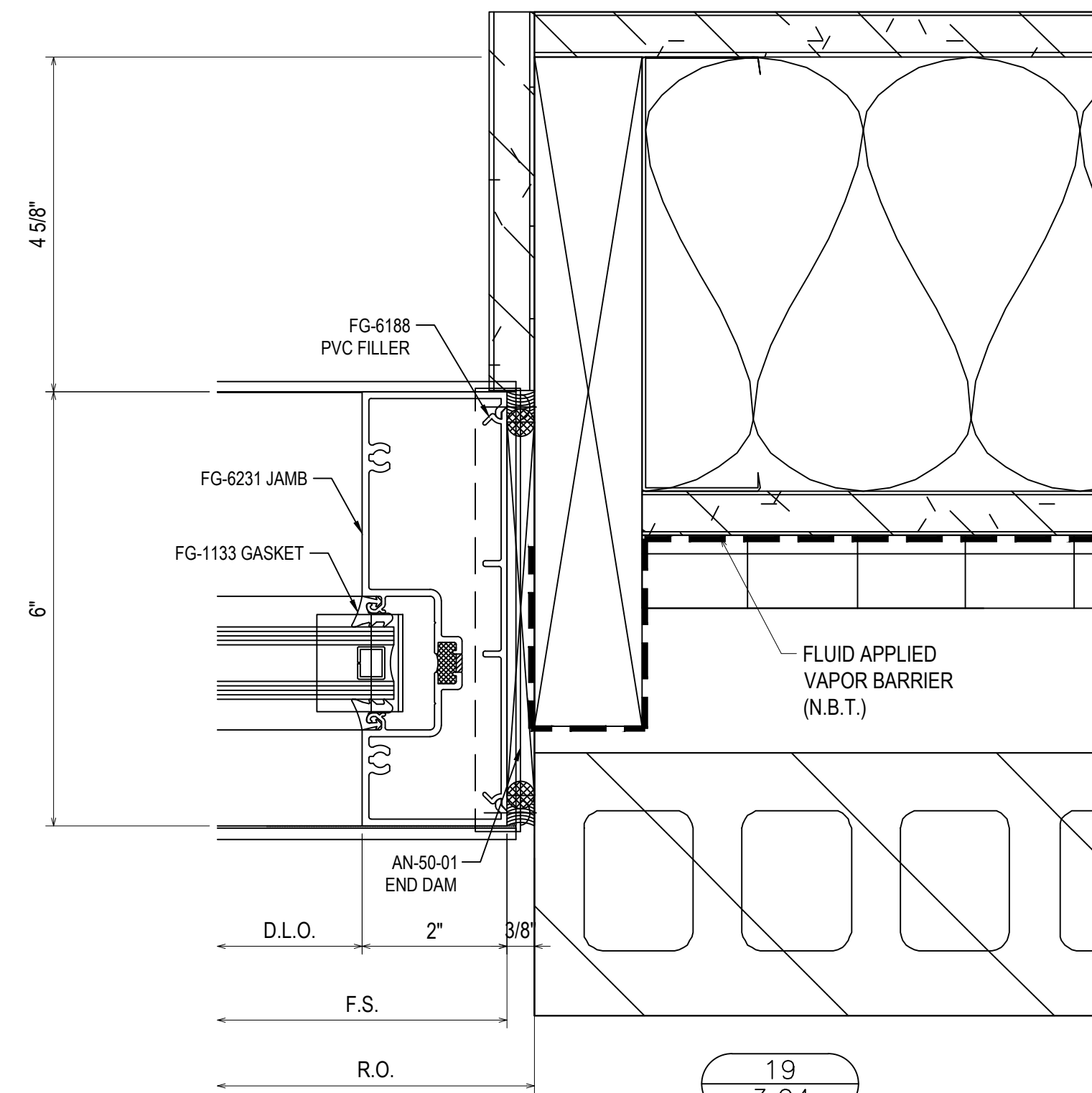

19  
3.04  
REF: 8/A202  
S109 - S110 - S113 - S117  
S211 - S212 - S213 - S214  
S215R - S217

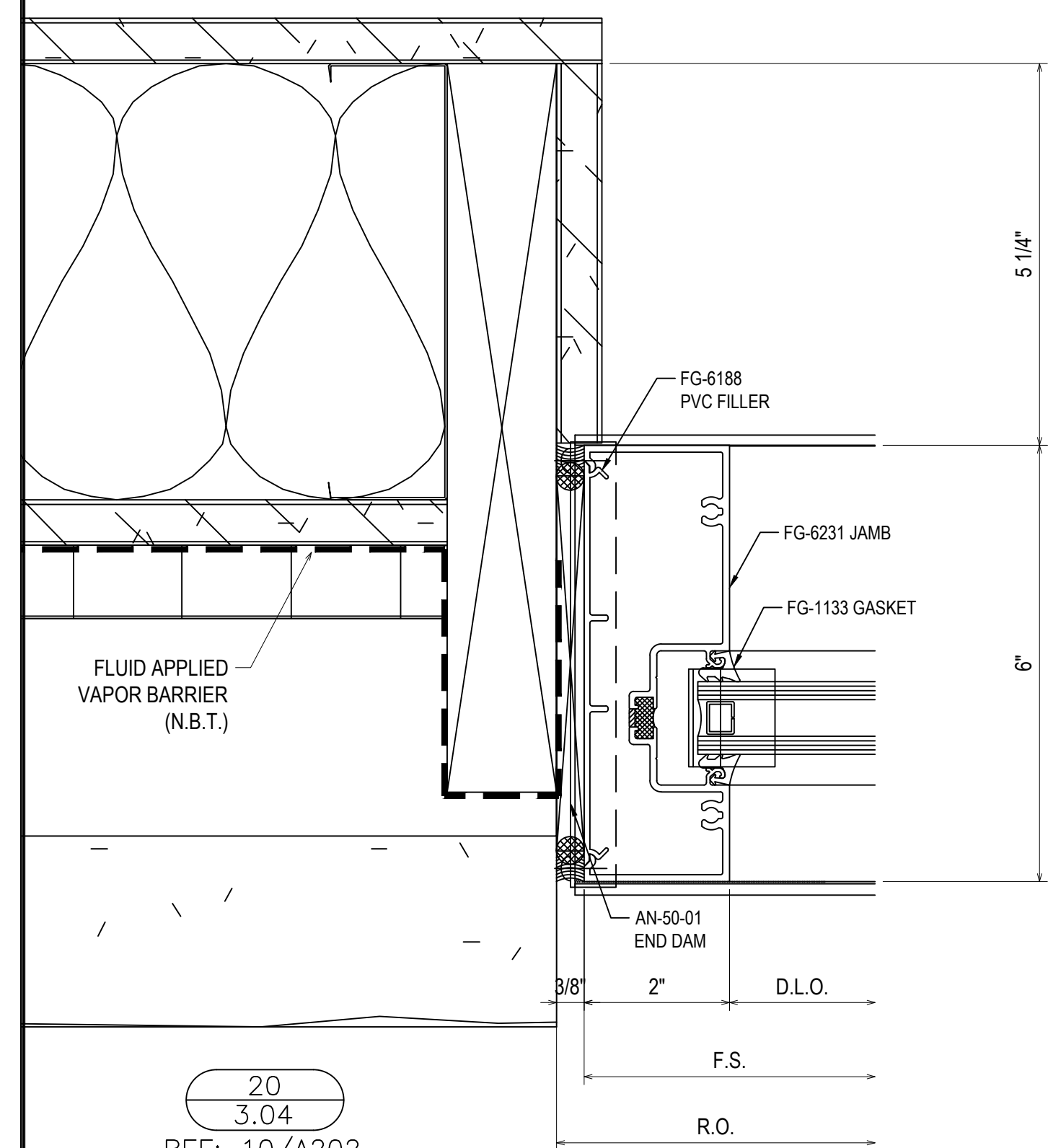

20  
3.04  
REF: 10/A202  
S112 - S115 - S116 - S117  
S118 - S120 - S209 - S210  
S213 - S214

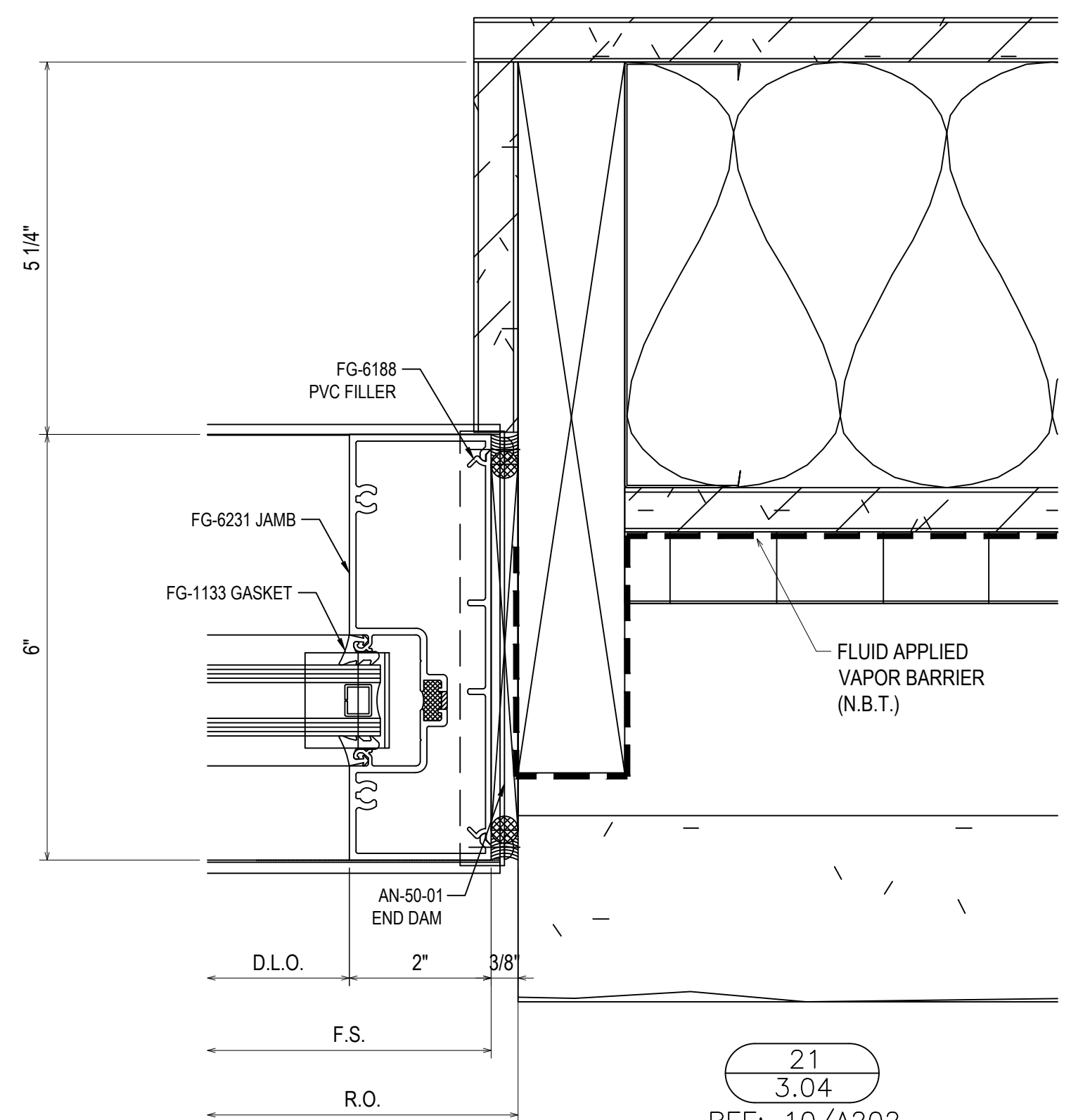

21  
3.04  
REF: 10/A202  
S112 - S114 - S115 - S116  
S117 - S118 - S120 - S209  
S210 - S213 - S214 - S216

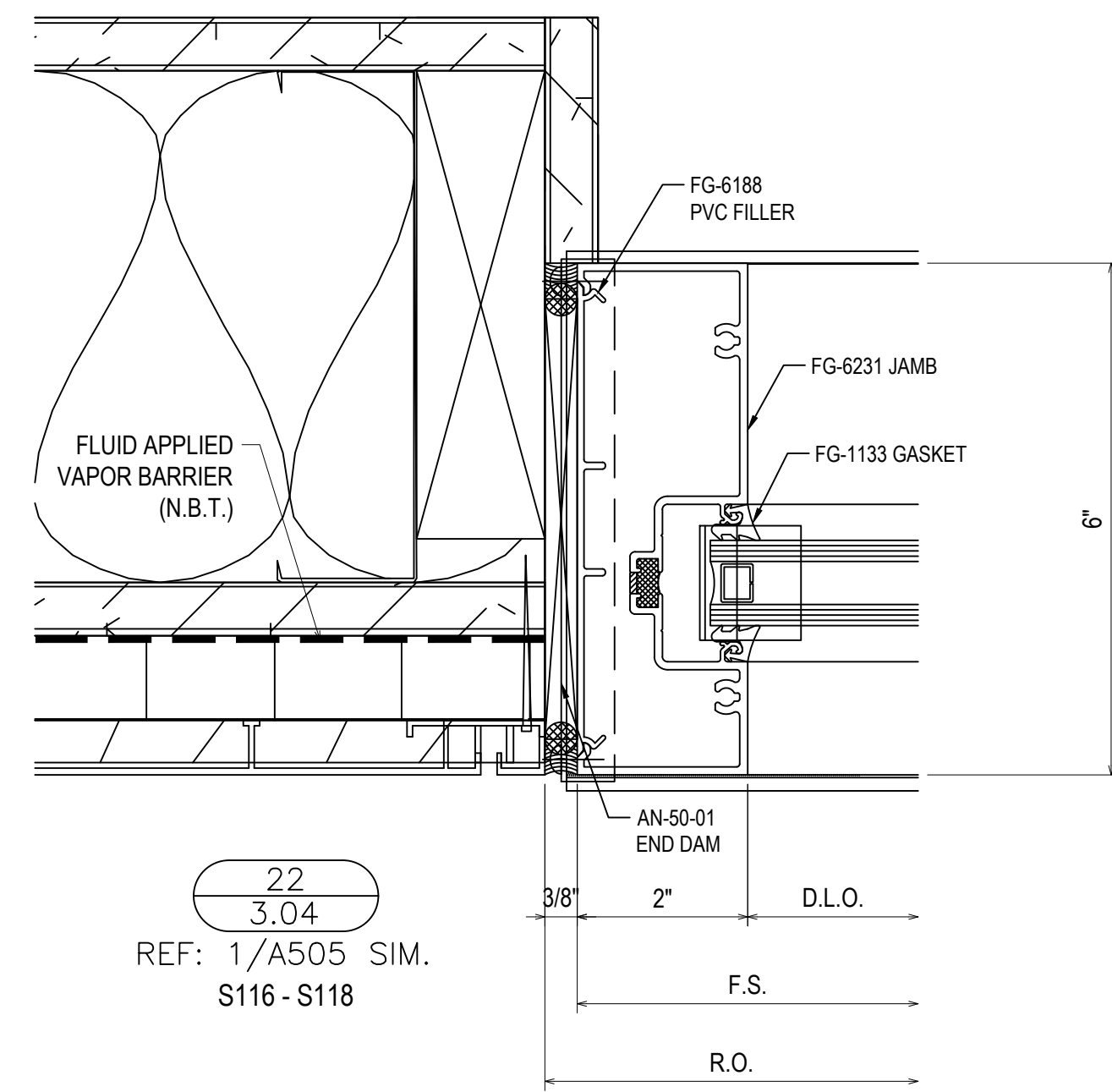

22  
3.04  
REF: 1/A505 SIM.  
S116 - S118

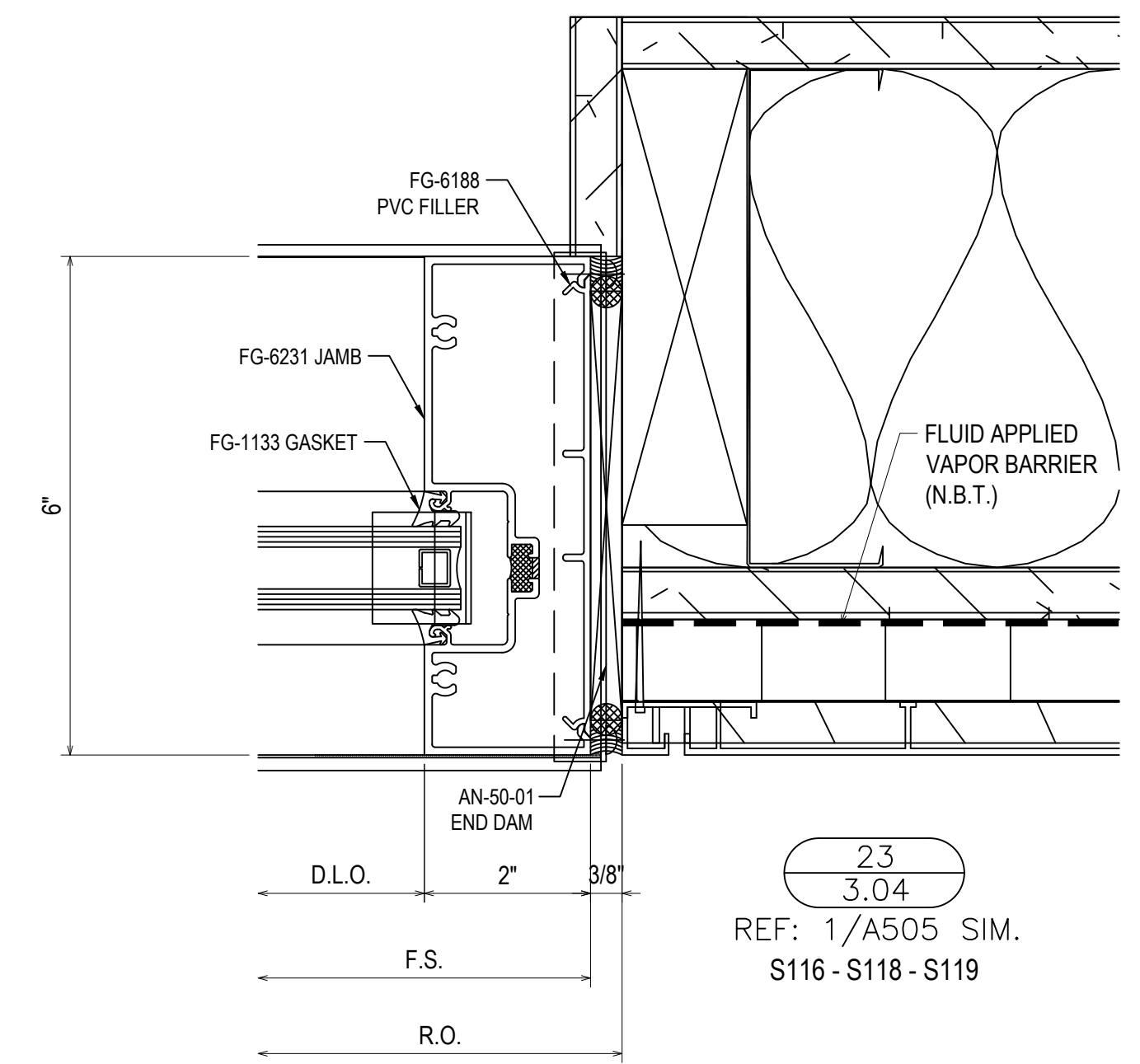

23  
3.04  
REF: 1/A505 SIM.  
S116 - S118 - S119

1ST SUBMISSION	5.4.23
NO	DATE
DESCRIPTION	DRAWING SUBMISSION

**Theut Company, LLC**  
 PO Box 894 \* 1317 Business 71 N  
 Columbus, Texas 78934  
 (979) 732-2201  
 Theutcompanyllc.com  
 Serving Texas Since 1968

PROJECT: BRYAN TEXAS UTILITIES  
 ADMINISTRATION BUILDING  
 LOCATION: 2611 NORTH EARL RUDDER FWY.  
 BRYAN, TX 77803

DRAWN BY: DJ	DATE: 5.4.23
CHECKED BY: JT	DATE: 5.4.23

**3.04**



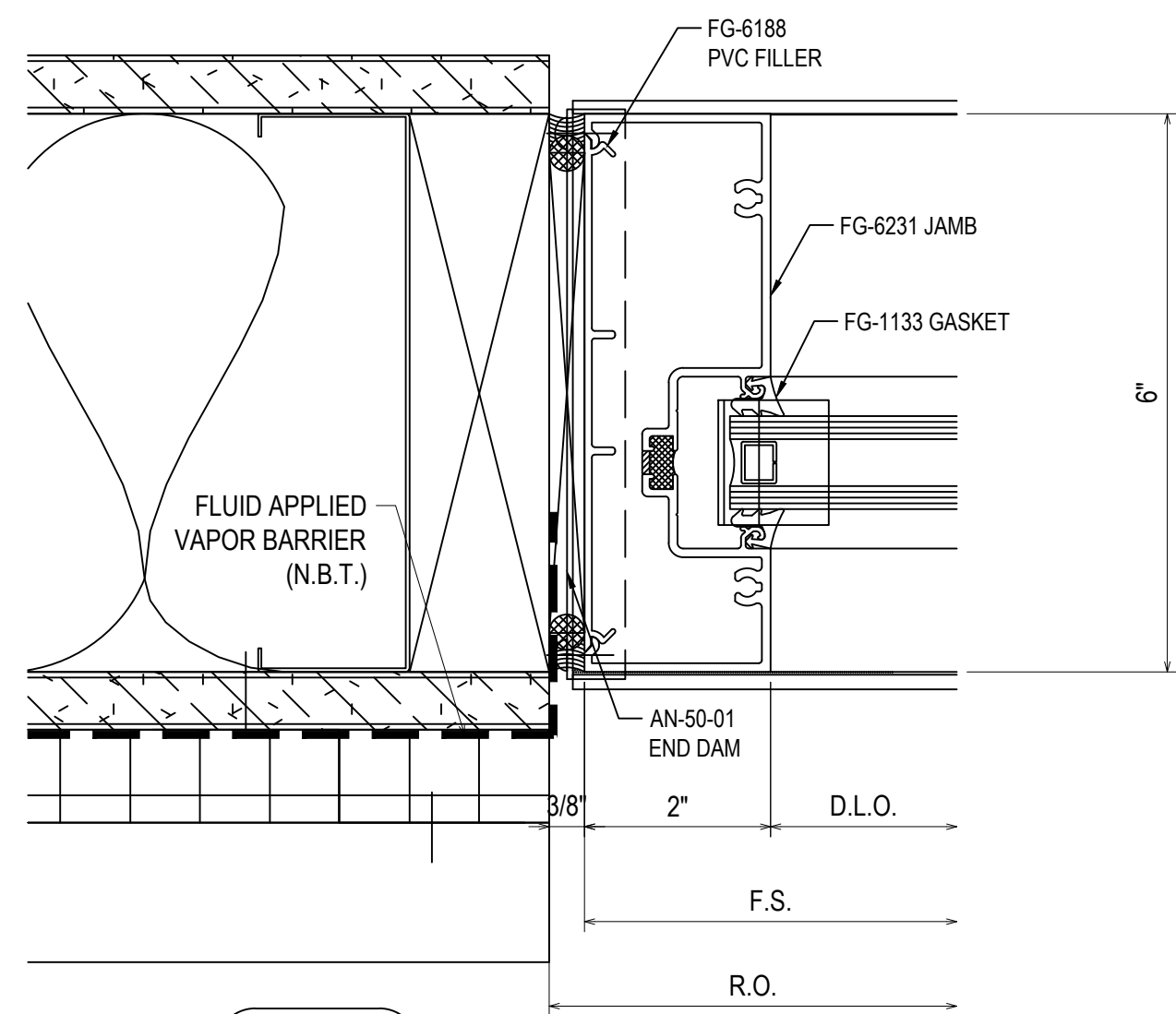

24  
3.05  
REF: 6/A504 SIM.  
S301

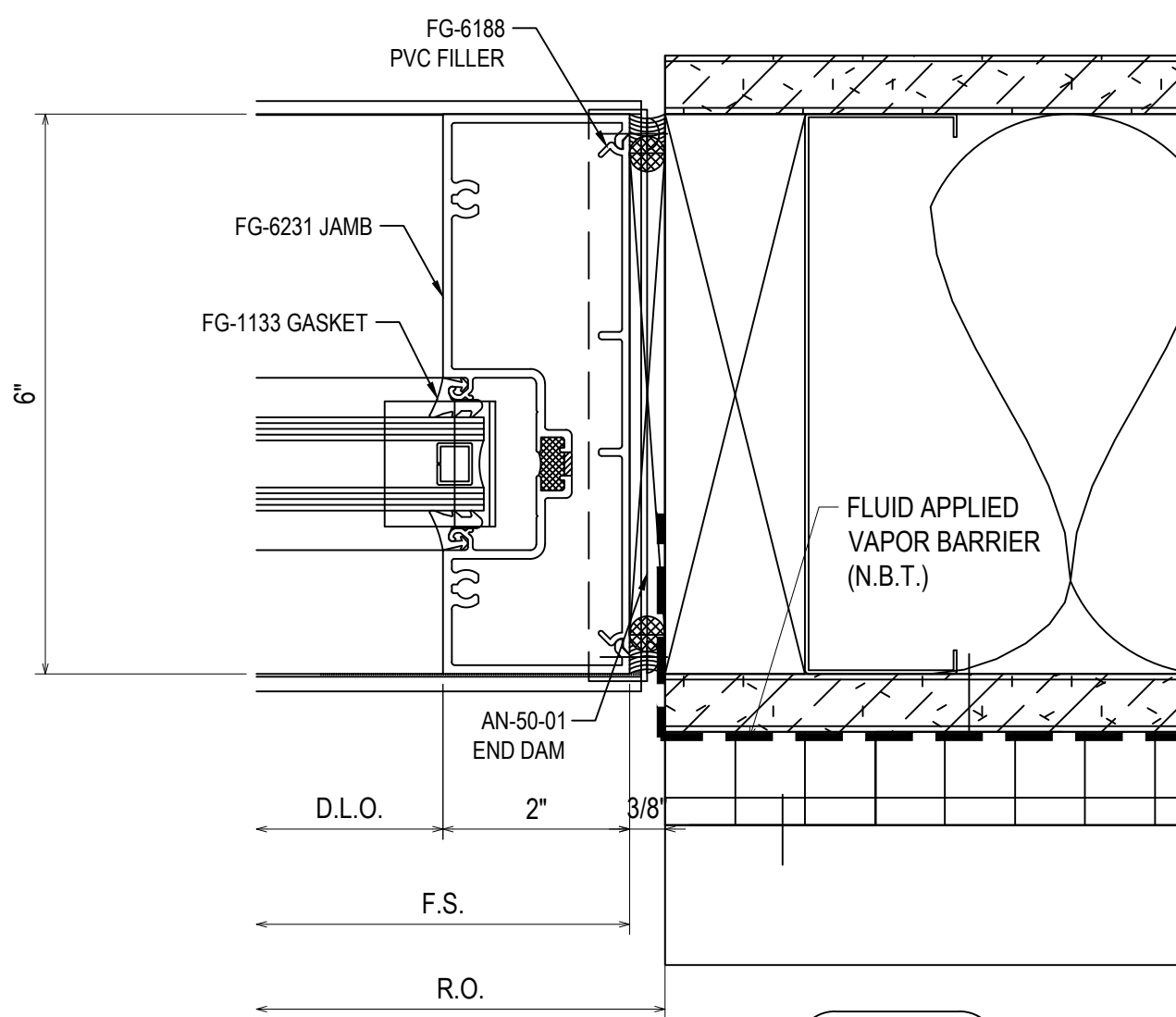

25  
3.05  
REF: 6/A504 SIM.  
S301

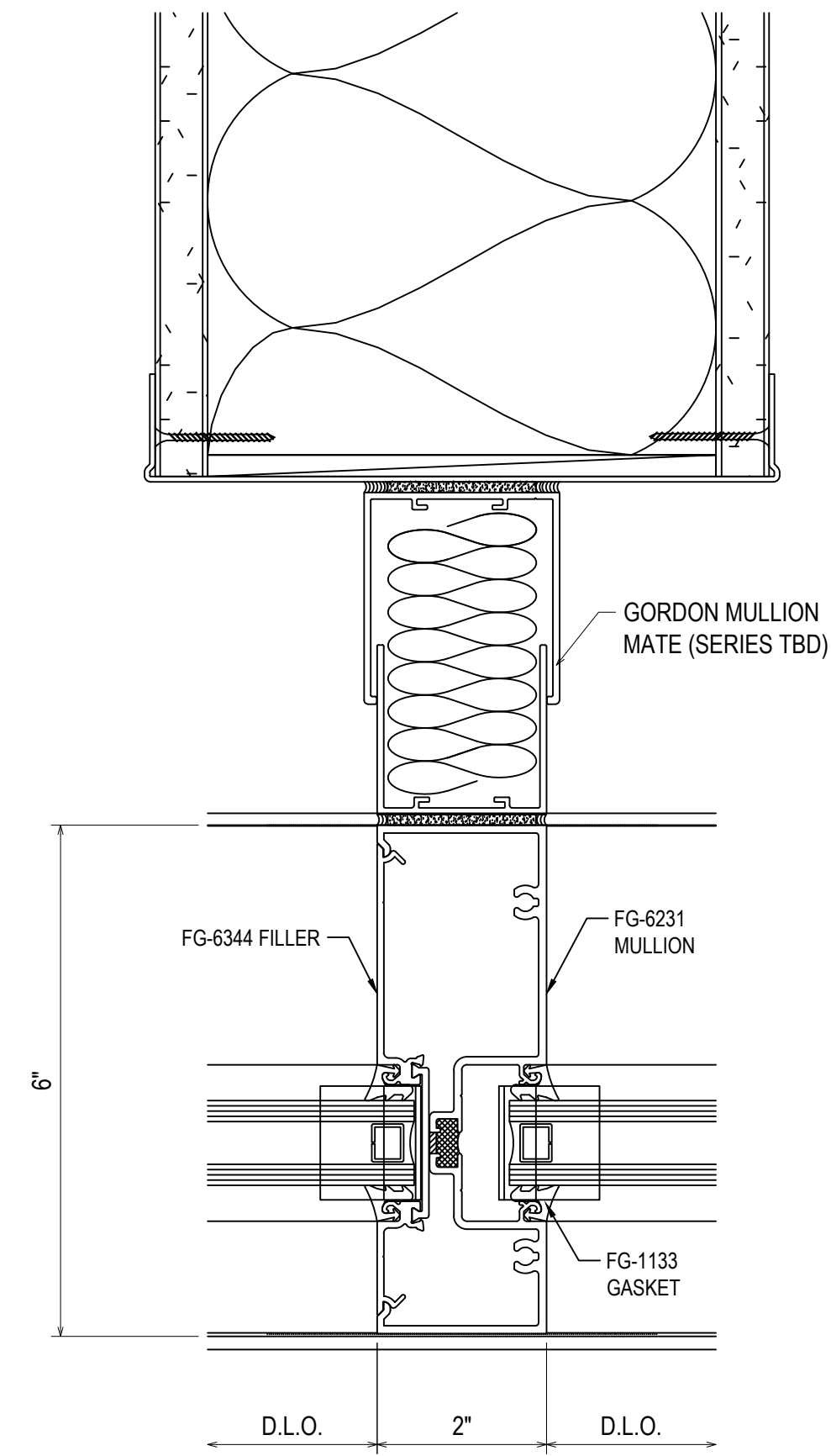

26  
3.05  
REF: N/A  
S117 - S213 - S214

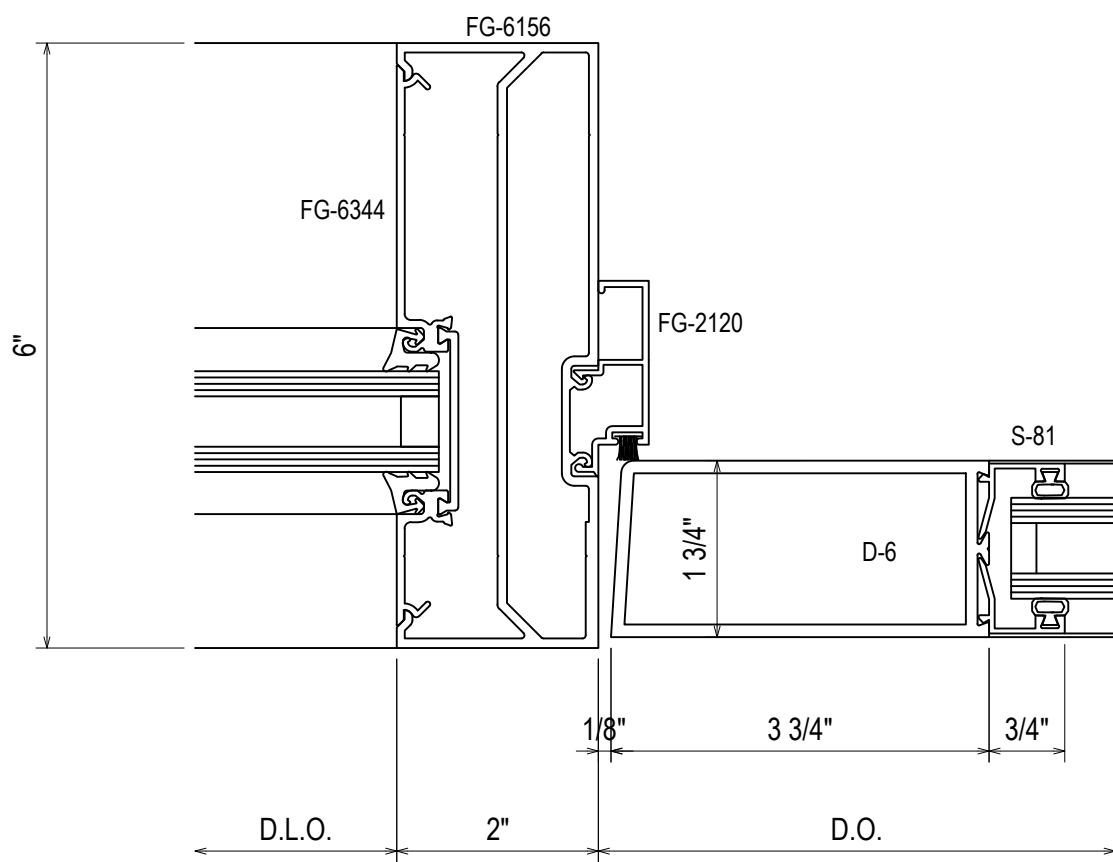

27  
3.05  
REF: N/A  
S120

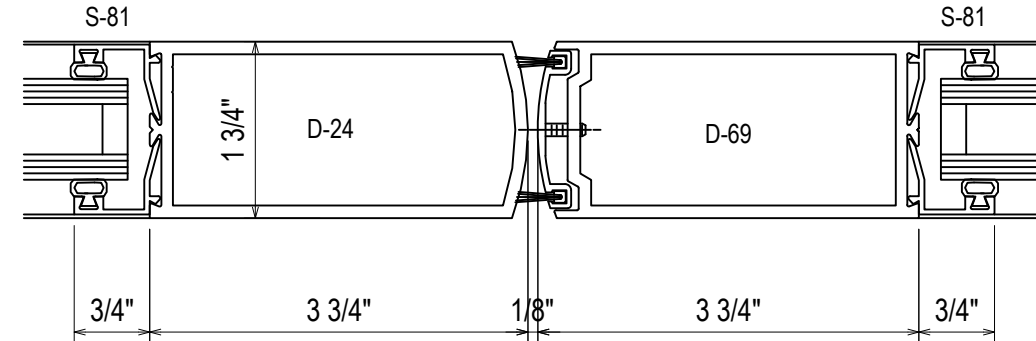

28  
3.05  
REF: N/A  
S111 - S119

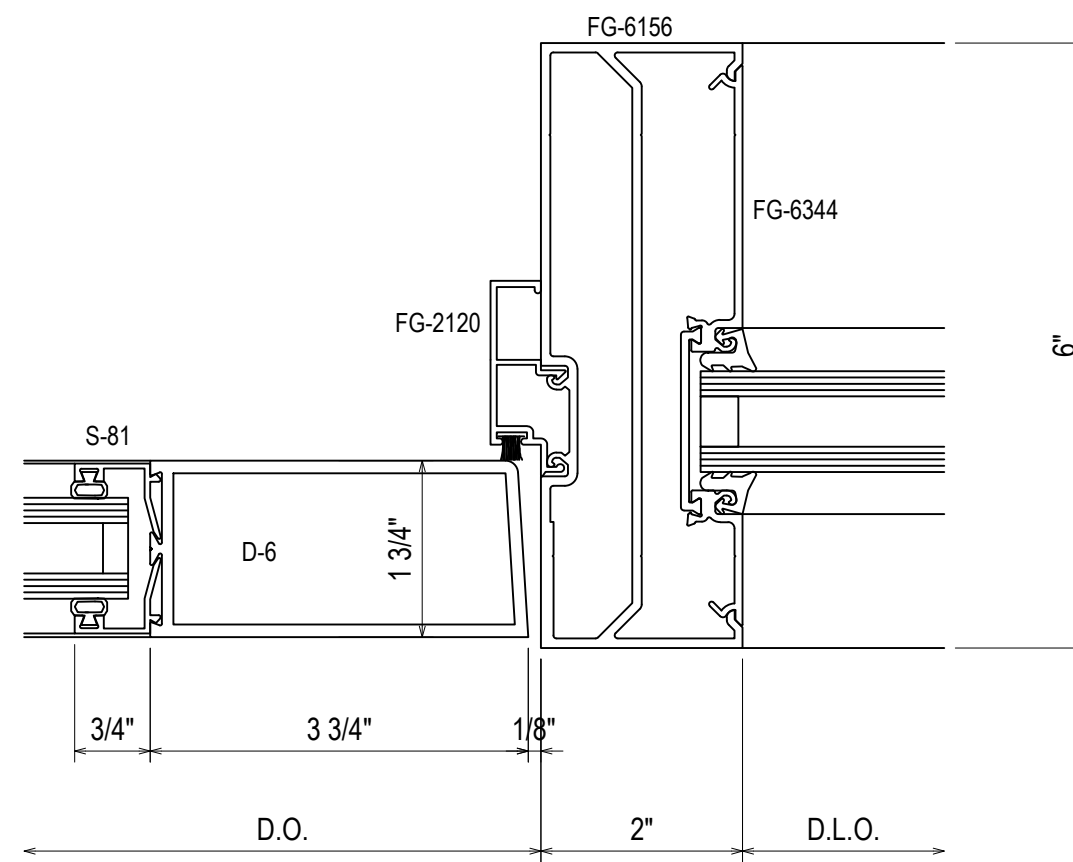

29  
3.05  
REF: N/A  
S110 - S114 - S119 - S120

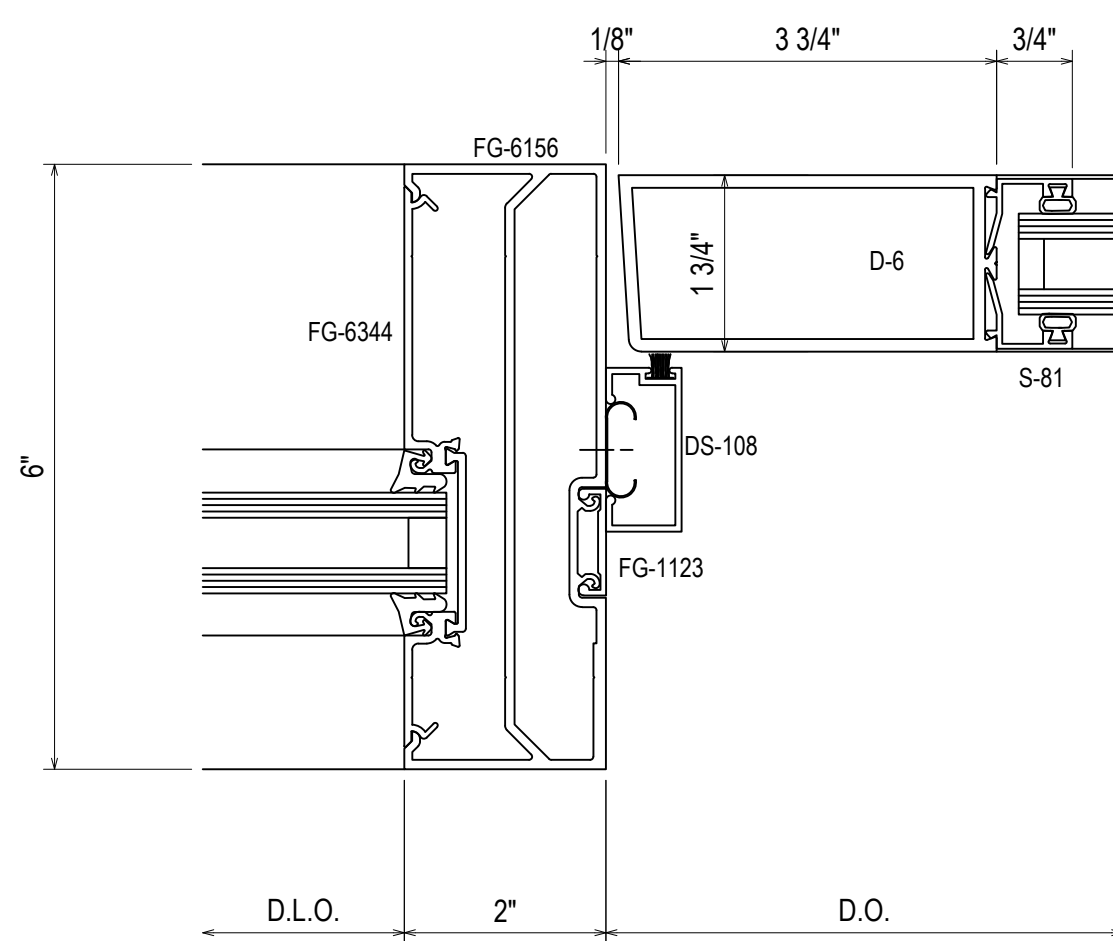

27A  
3.05  
REF: N/A  
S215L

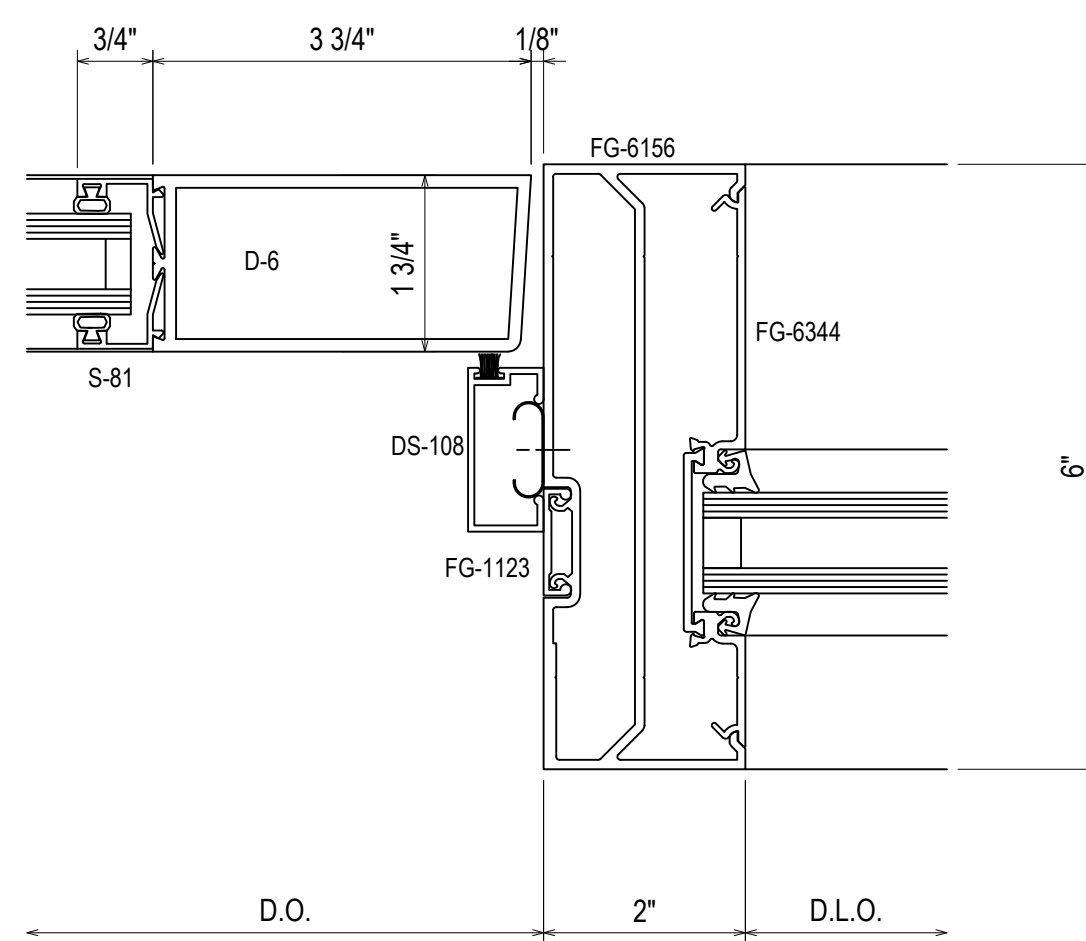

29A  
3.05  
REF: N/A  
S215R - S216

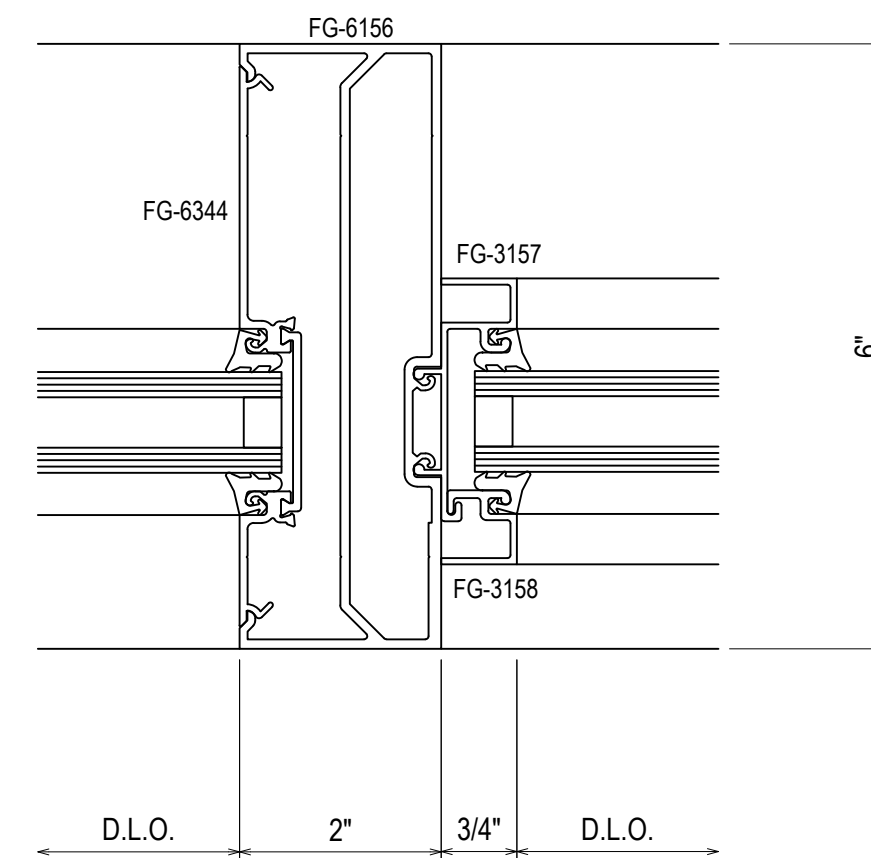

30  
3.05  
REF: N/A  
S120 - S215L

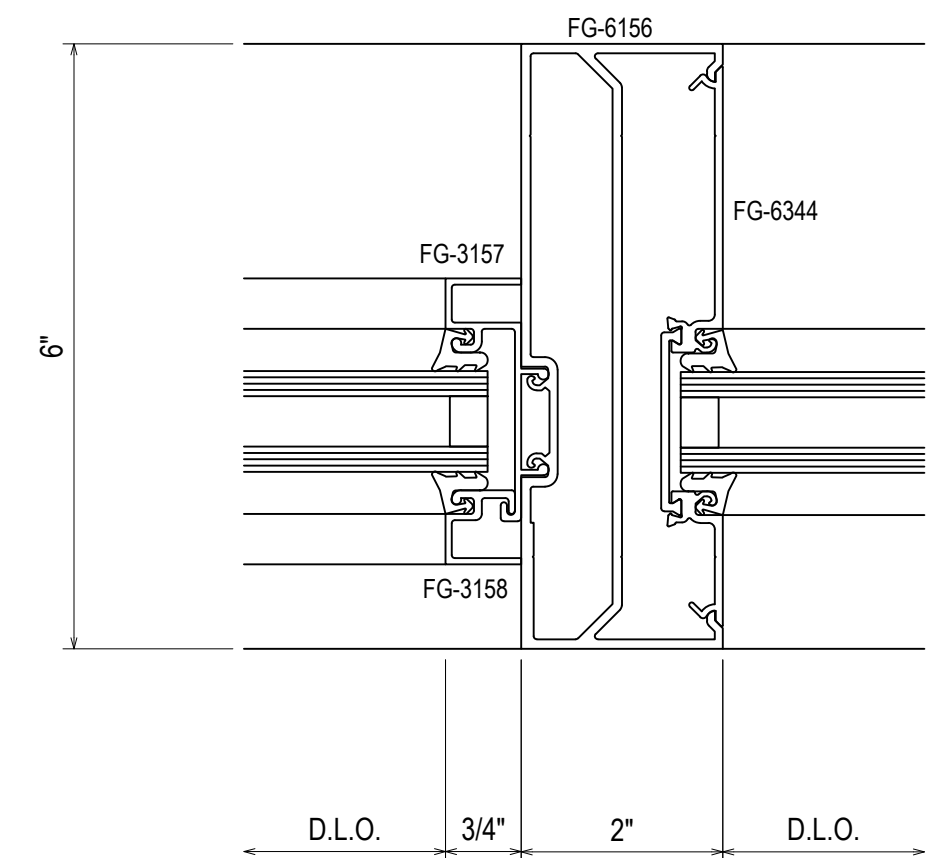

31  
3.05  
REF: N/A  
S114 - S119 - S120 - S215R  
S216

1ST SUBMISSION	5.4.23
NO	DATE
DESCRIPTION	DRAWING SUBMISSION

**Theut Company, LLC**  
 PO Box 894 \* 1317 Business 71 N  
 Columbus, Texas 78934  
 (979) 732-2201  
 Theutcompanyllc.com  
 Serving Texas Since 1968

PROJECT: BRYAN TEXAS UTILITIES  
 ADMINISTRATION BUILDING  
 LOCATION: 2611 NORTH EARL RUDDER FWY.  
 BRYAN, TX 77803

DRAWN BY: DJ	DATE: 5.4.23
CHECKED BY: JT	DATE: 5.4.23



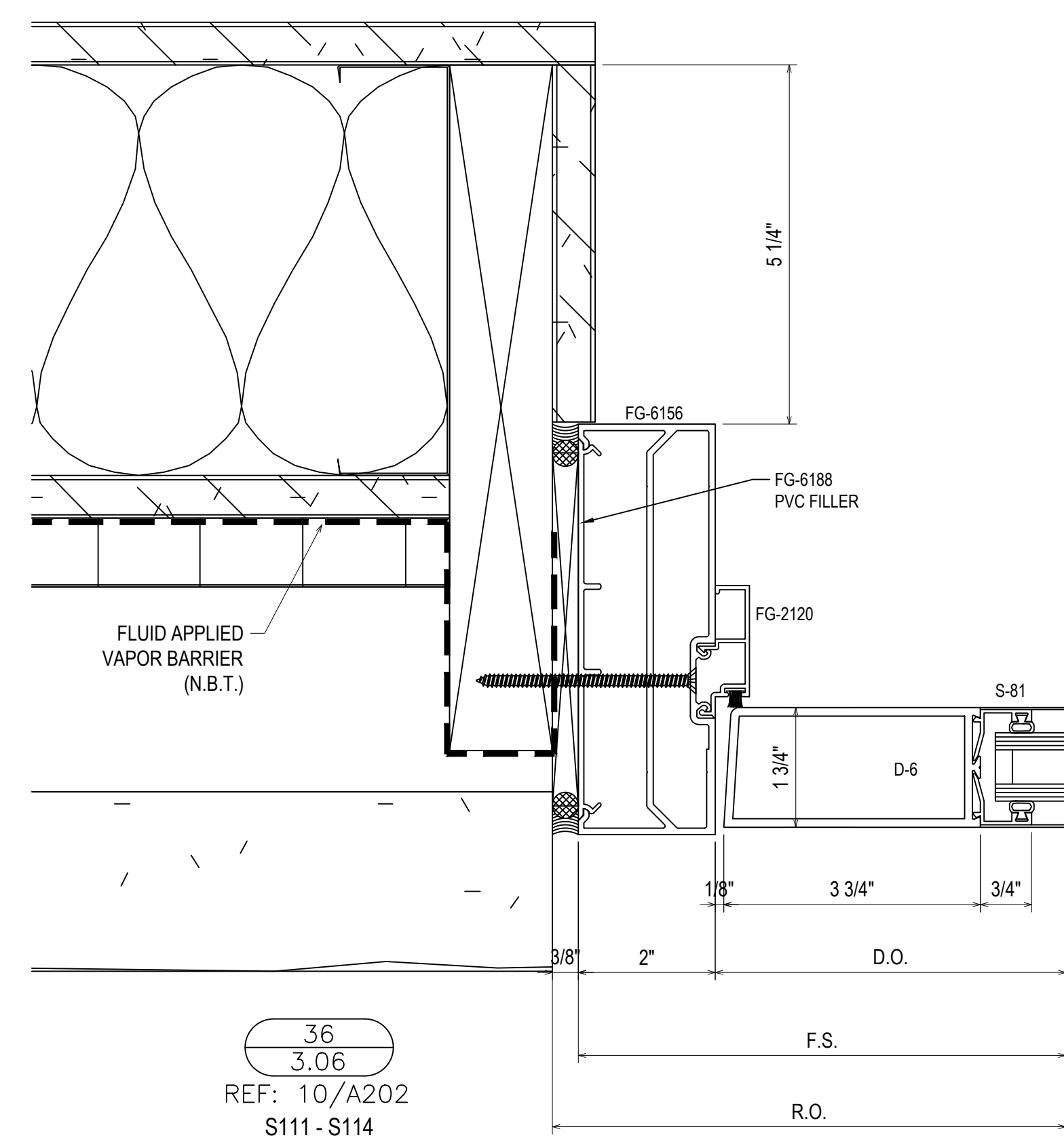
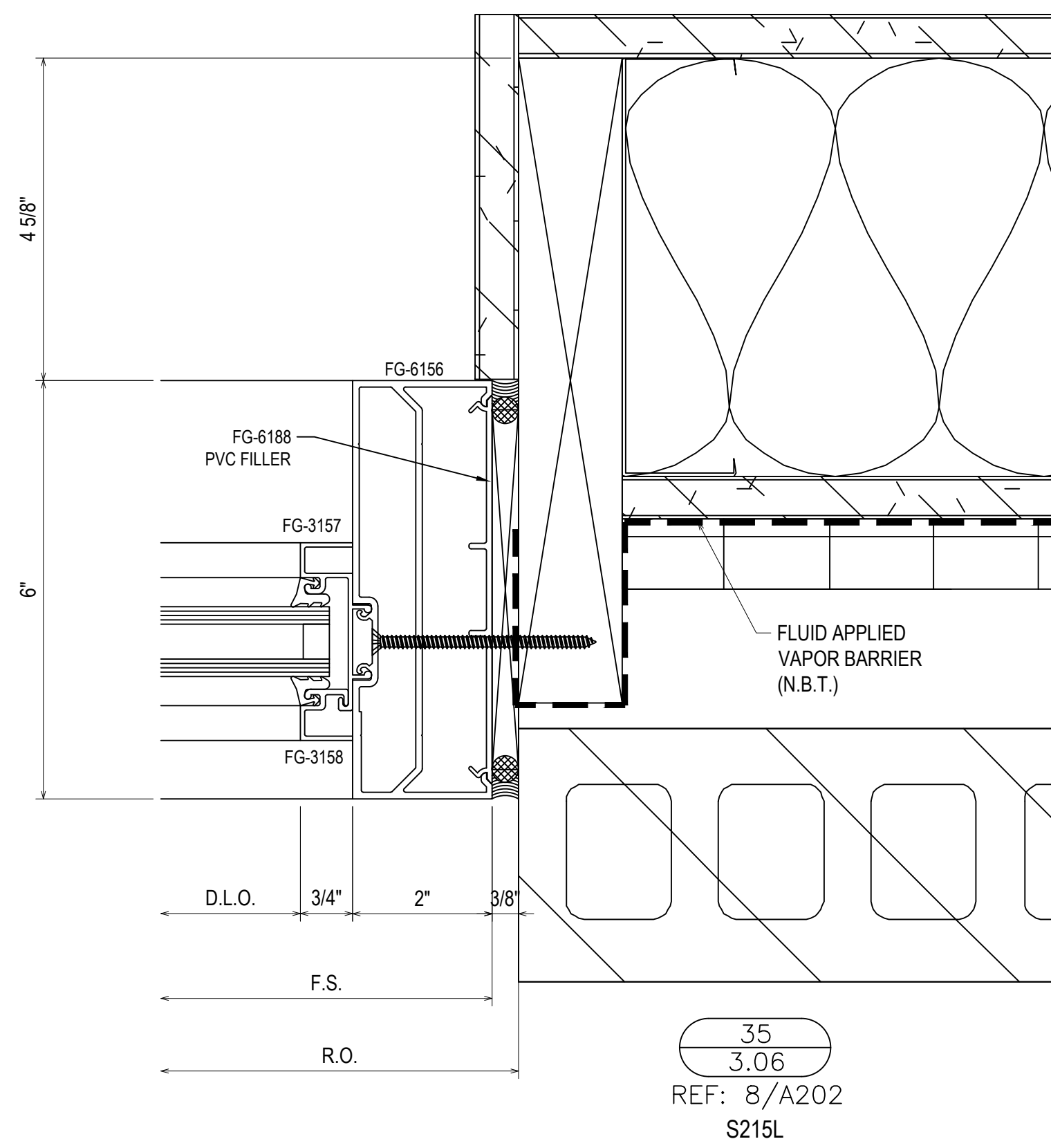
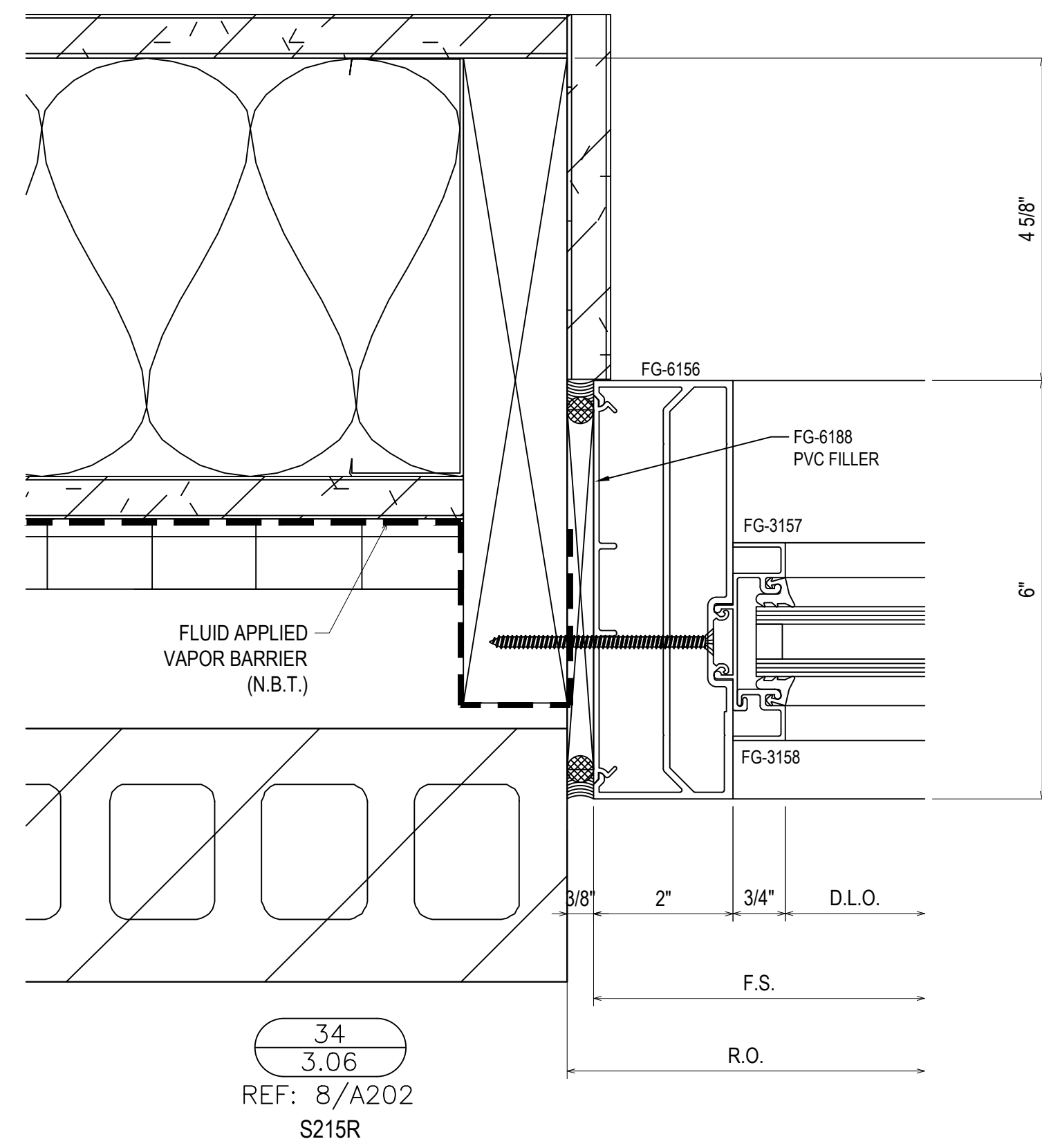
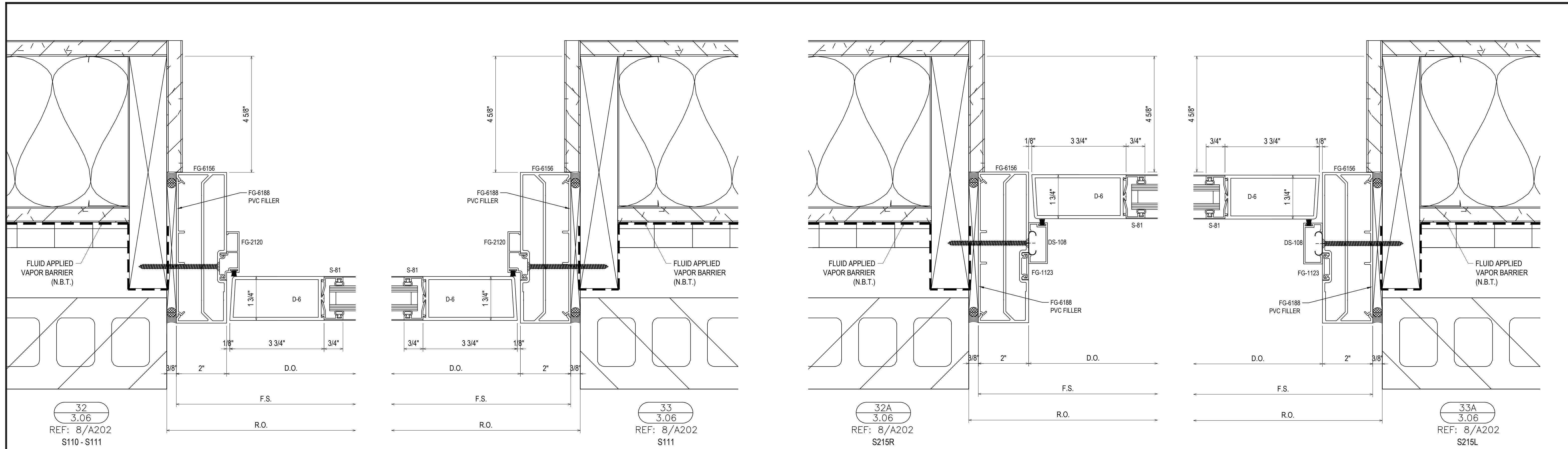

PROJECT:	BRYAN TEXAS UTILITIES ADMINISTRATION BUILDING	LOCATION:	2611 NORTH EARL RUDDER FWY. BRYAN, TX 77803
DRAWN BY:	DJ	DATE:	5.4.23
CHECKED BY:	JT	DATE:	5.4.23

1ST SUBMISSION 5.4.23

**Theut Company, LLC**  
PO Box 894 \* 1317 Business 71 N  
Columbus, Texas 78934  
(979) 732-2201  
Theutcompanyllc.com  
Serving Texas Since 1968

**FGH**

NO DESCRIPTION DATE  
DRAWING SUBMISSION

**3.06**

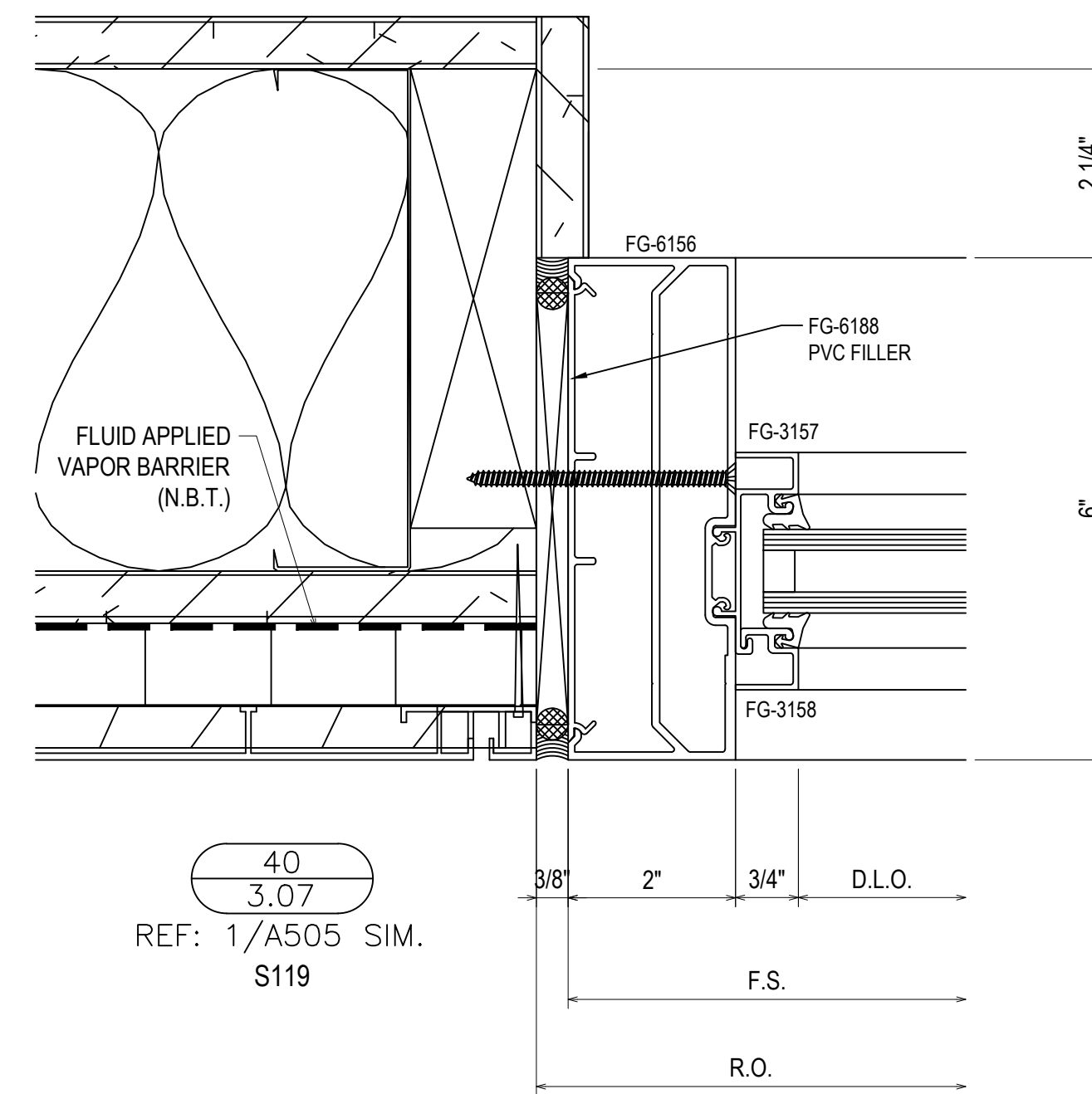
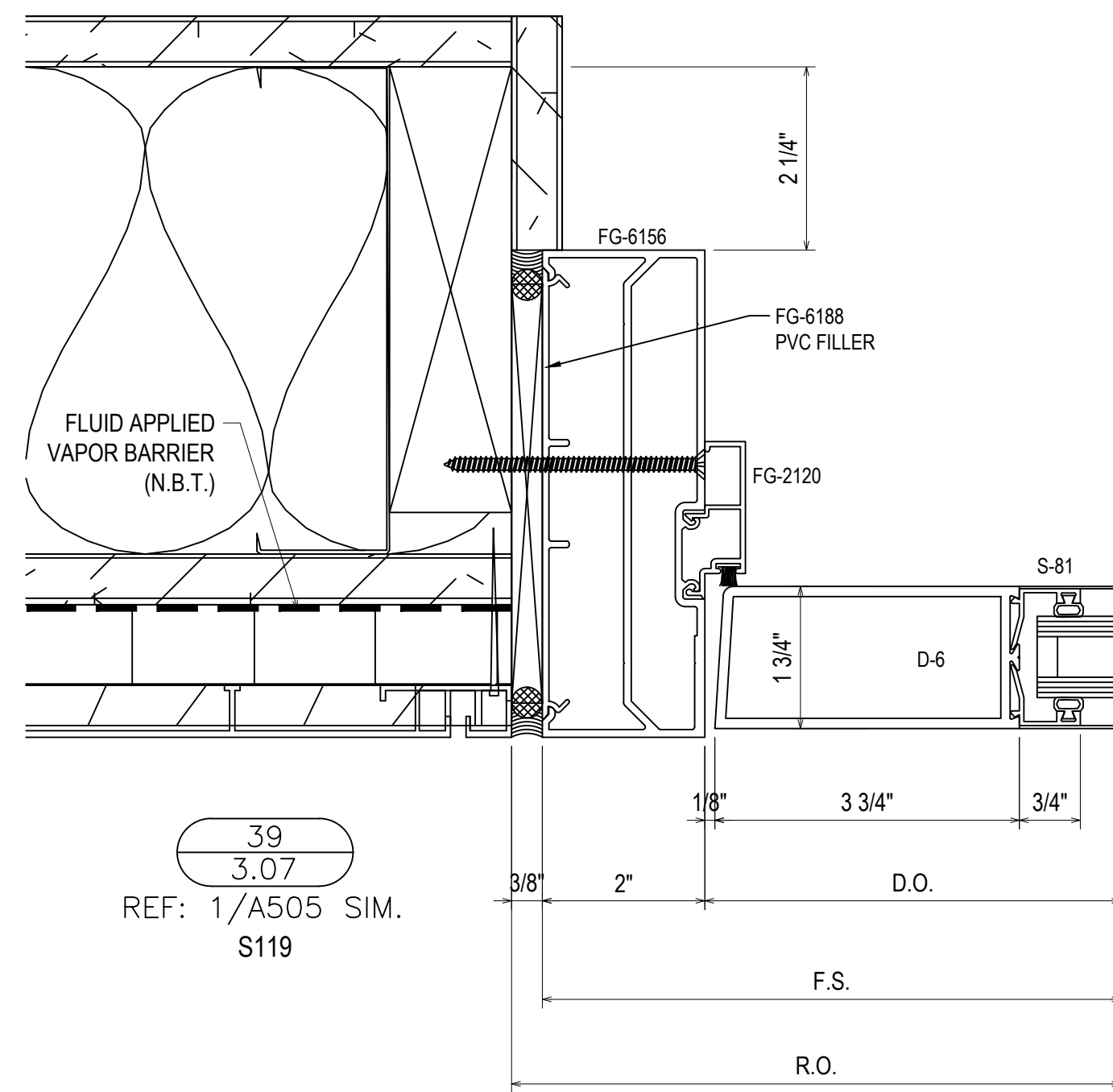
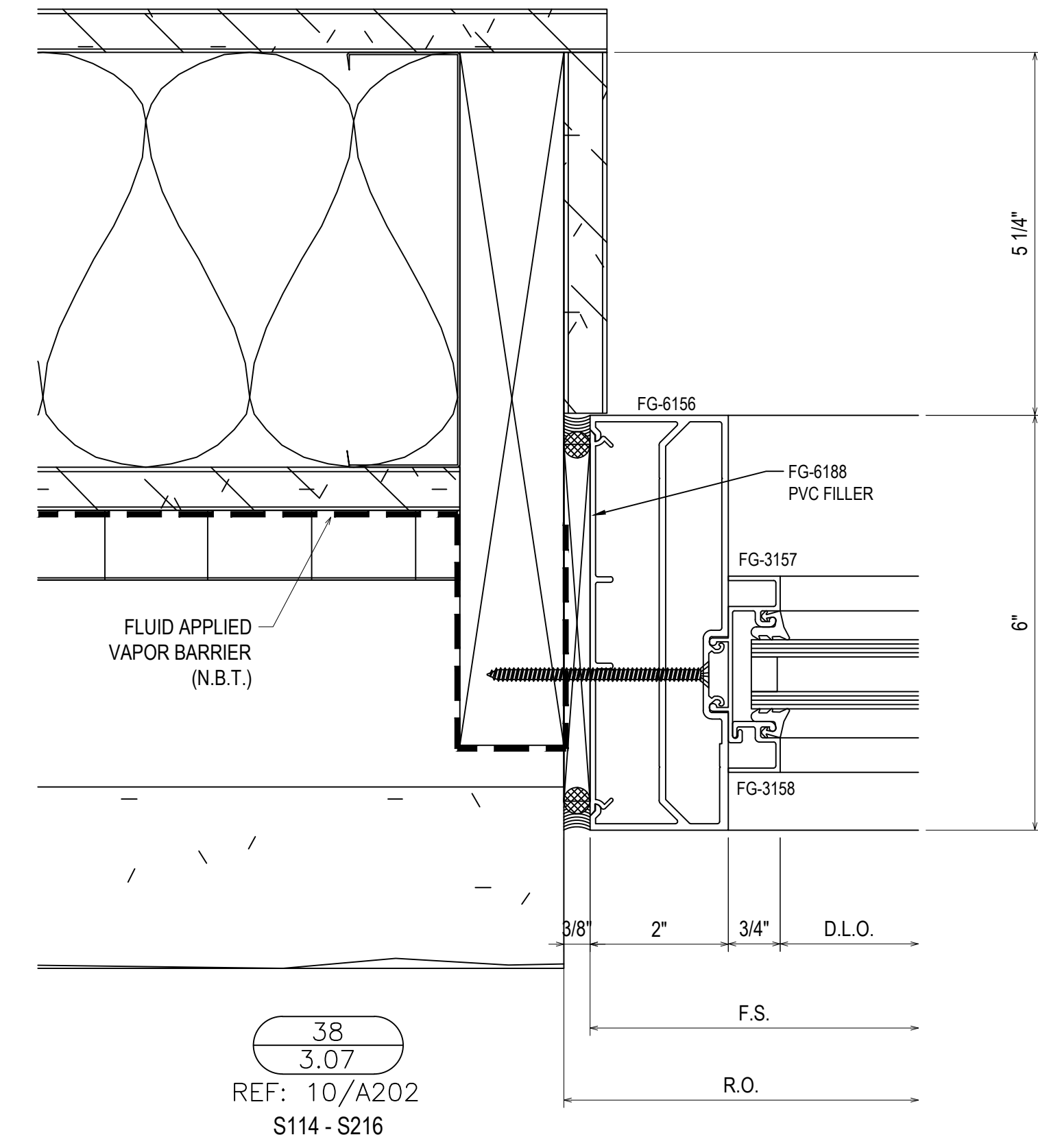
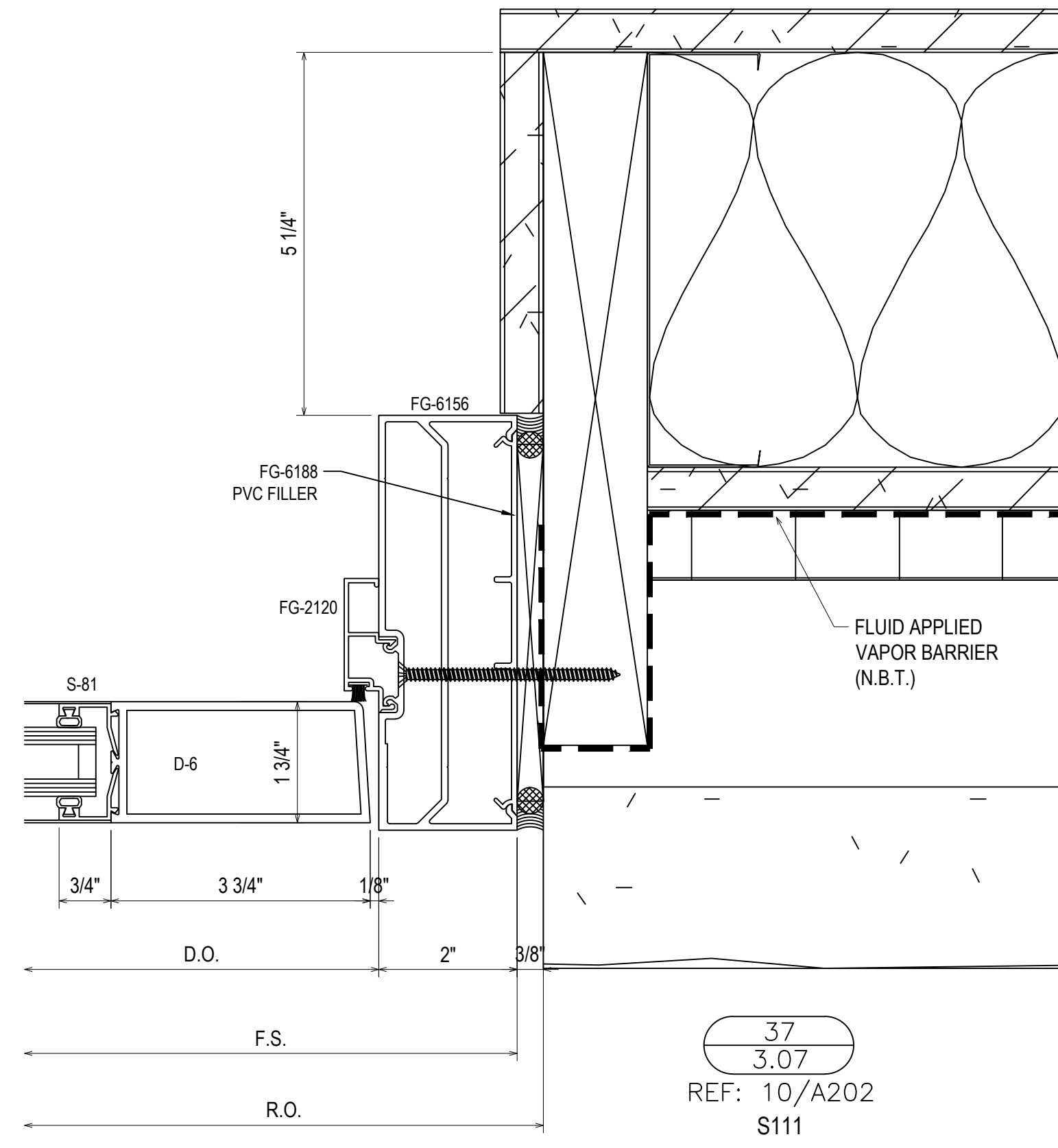
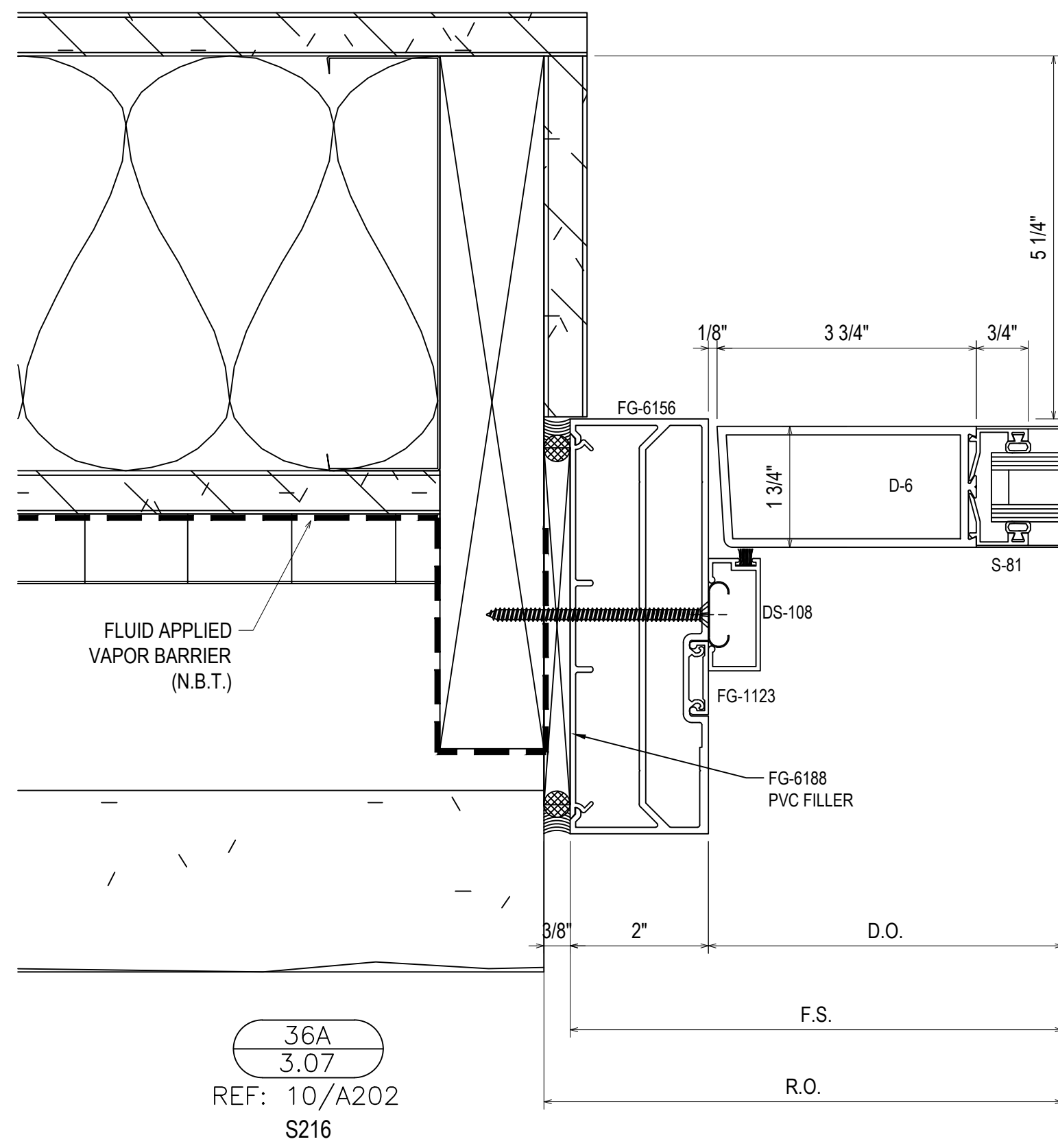

1ST SUBMISSION	5.4.23
NO	DATE
DESCRIPTION	DRAWING SUBMISSION

**Theut Company, LLC**  
 PO Box 894 \* 1317 Business 71 N  
 Columbus, Texas 78934  
 (979) 732-2201  
 Theutcompanyllc.com  
 Serving Texas Since 1968



PROJECT: BRYAN TEXAS UTILITIES  
 ADMINISTRATION BUILDING  
 LOCATION: 2611 NORTH EARL RUDDER FWY.  
 BRYAN, TX 77803

DRAWN BY: DJ	DATE: 5.4.23
CHECKED BY: JT	DATE: 5.4.23

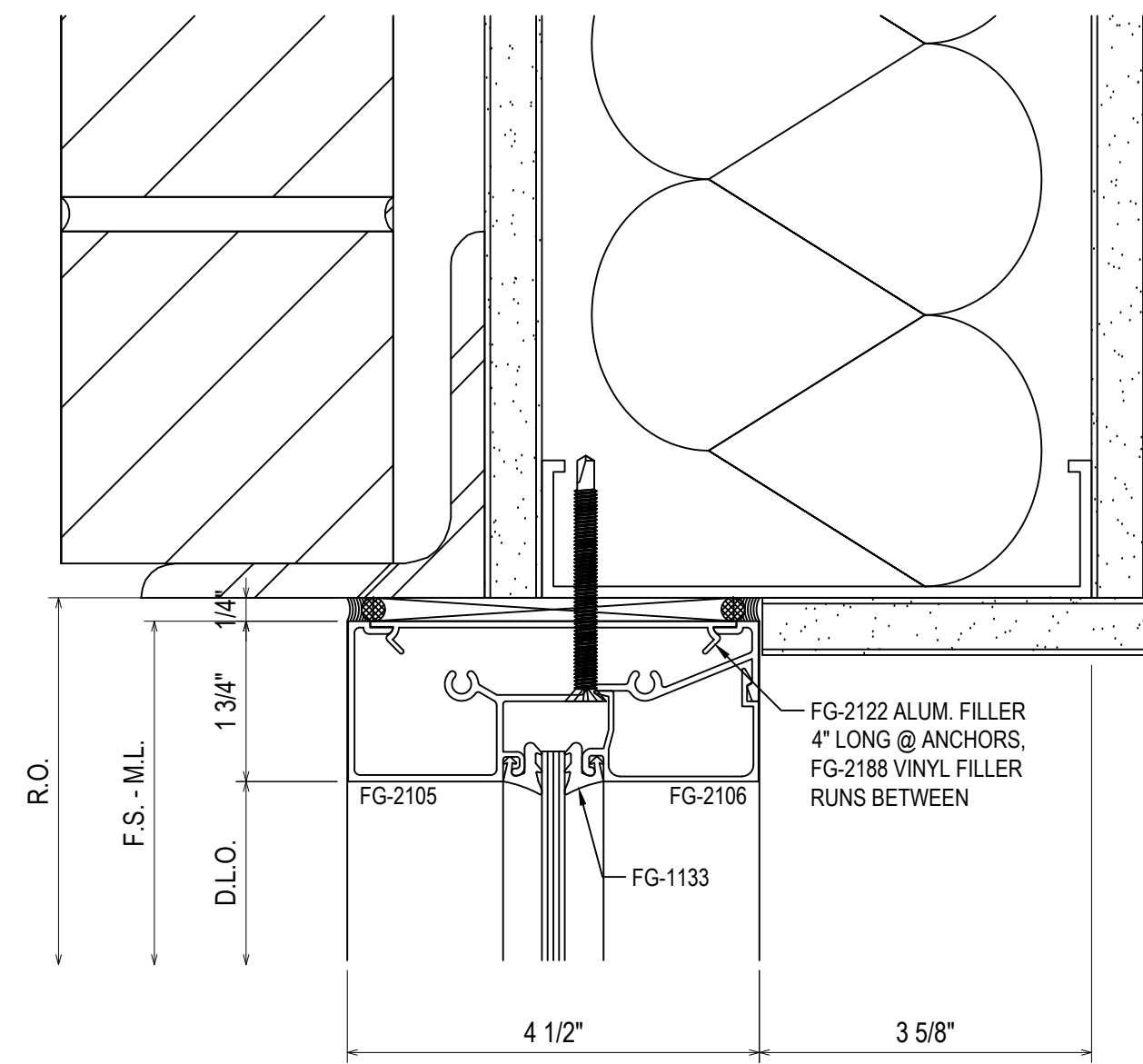

41  
3.08  
REF: N/A  
S102 - S104 - S106 - S108

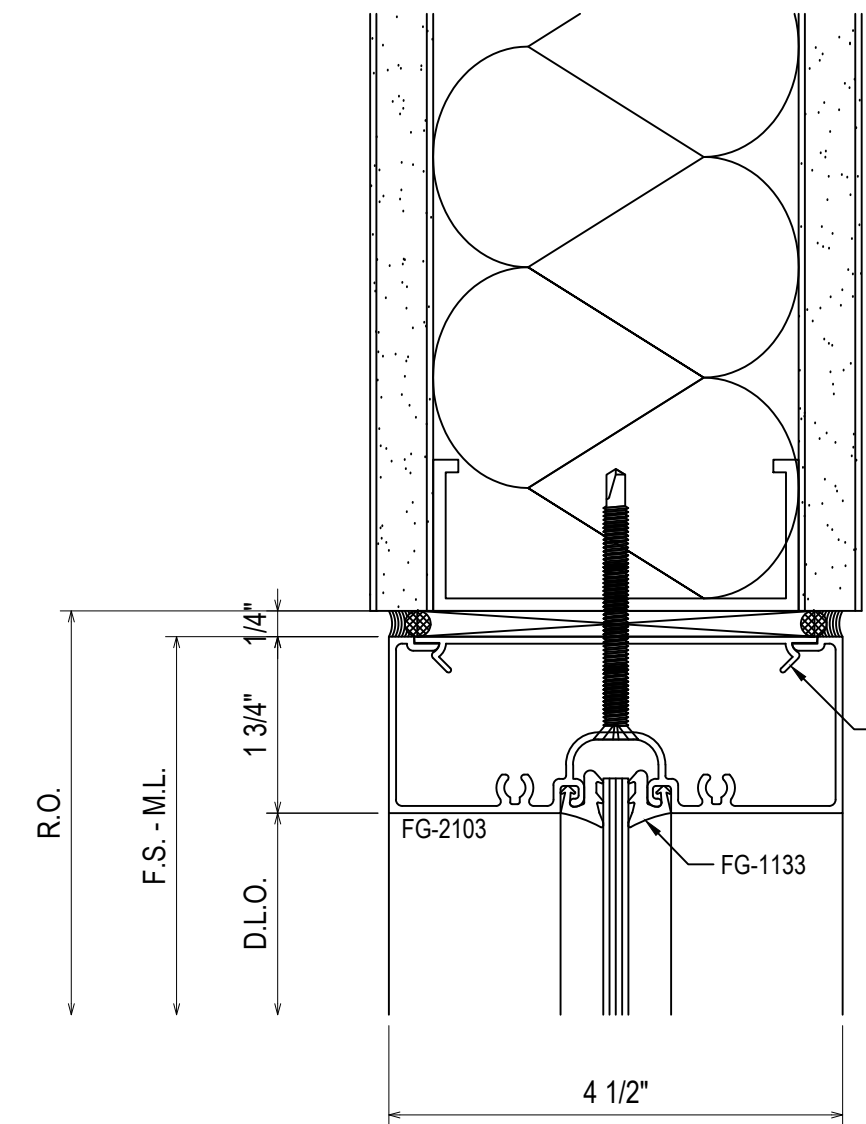

43  
3.08  
REF: N/A  
S103L - S103R - S105 - S201L  
S201R - S202 - S203L - S203R  
S205 - S207

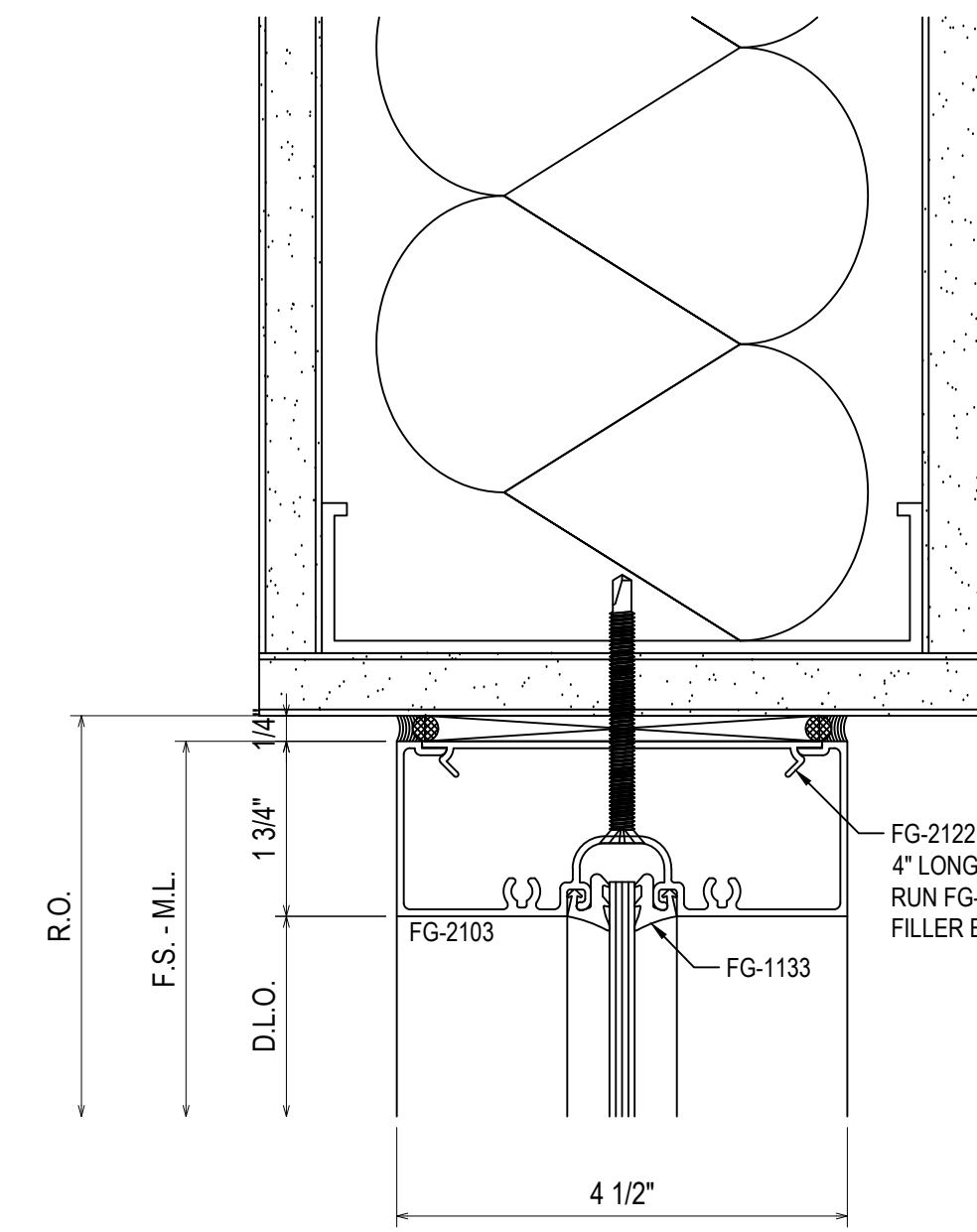

45  
3.08  
REF: N/A  
S204 - S206 - S208

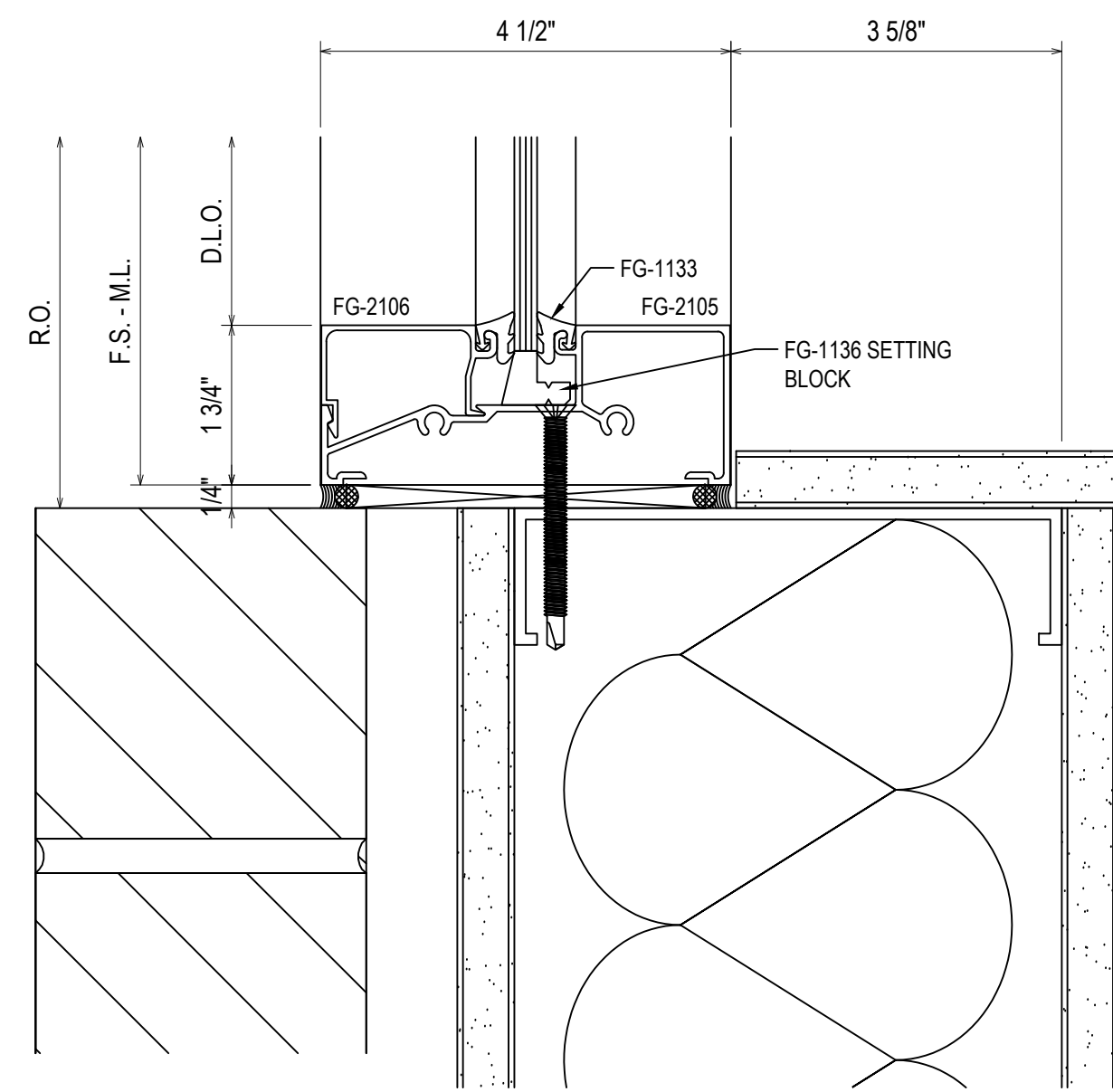

42  
3.08  
REF: N/A  
S102 - S104 - S106 - S108

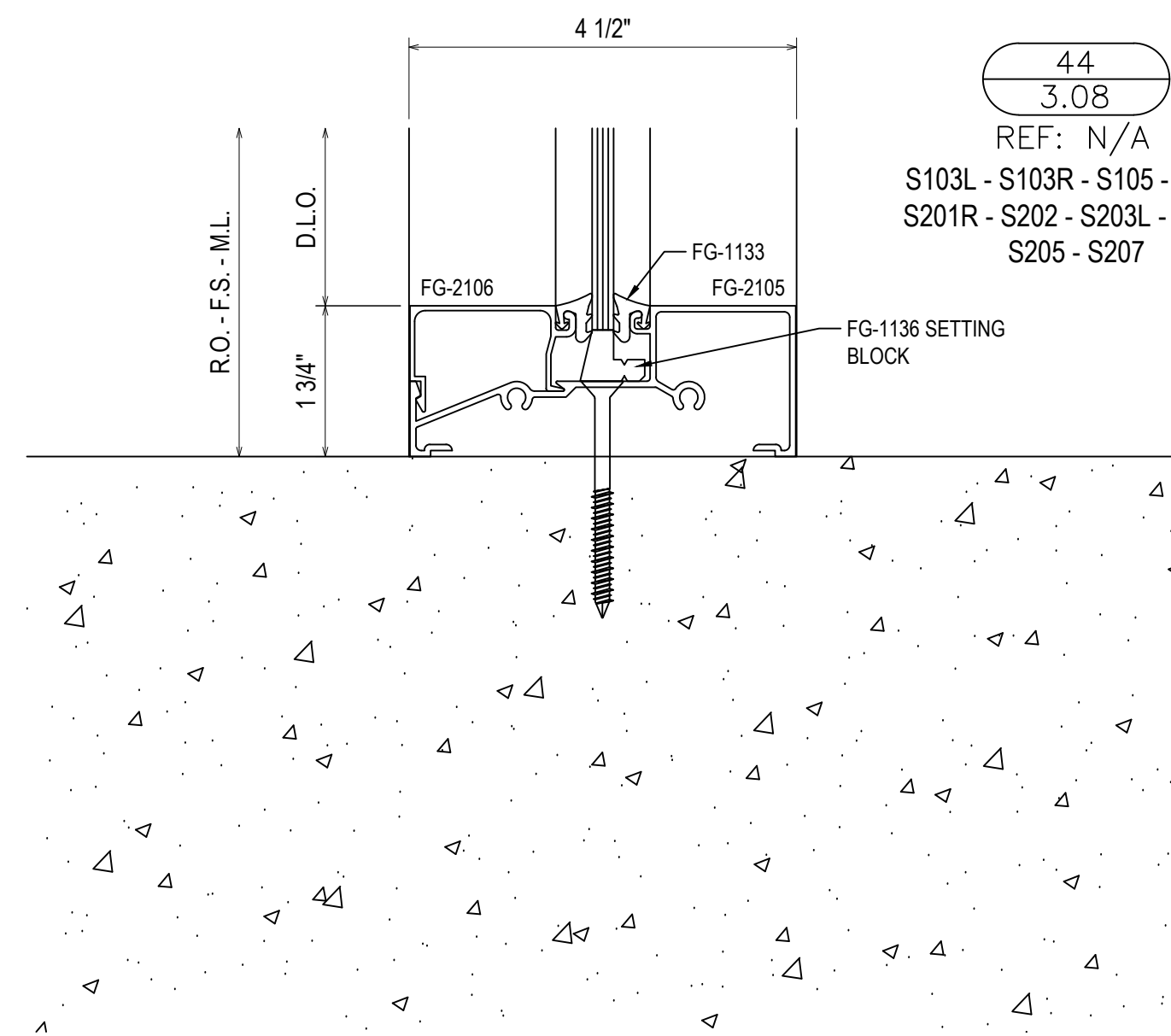

44  
3.08  
REF: N/A  
S103L - S103R - S105 - S201L  
S201R - S202 - S203L - S203R  
S205 - S207

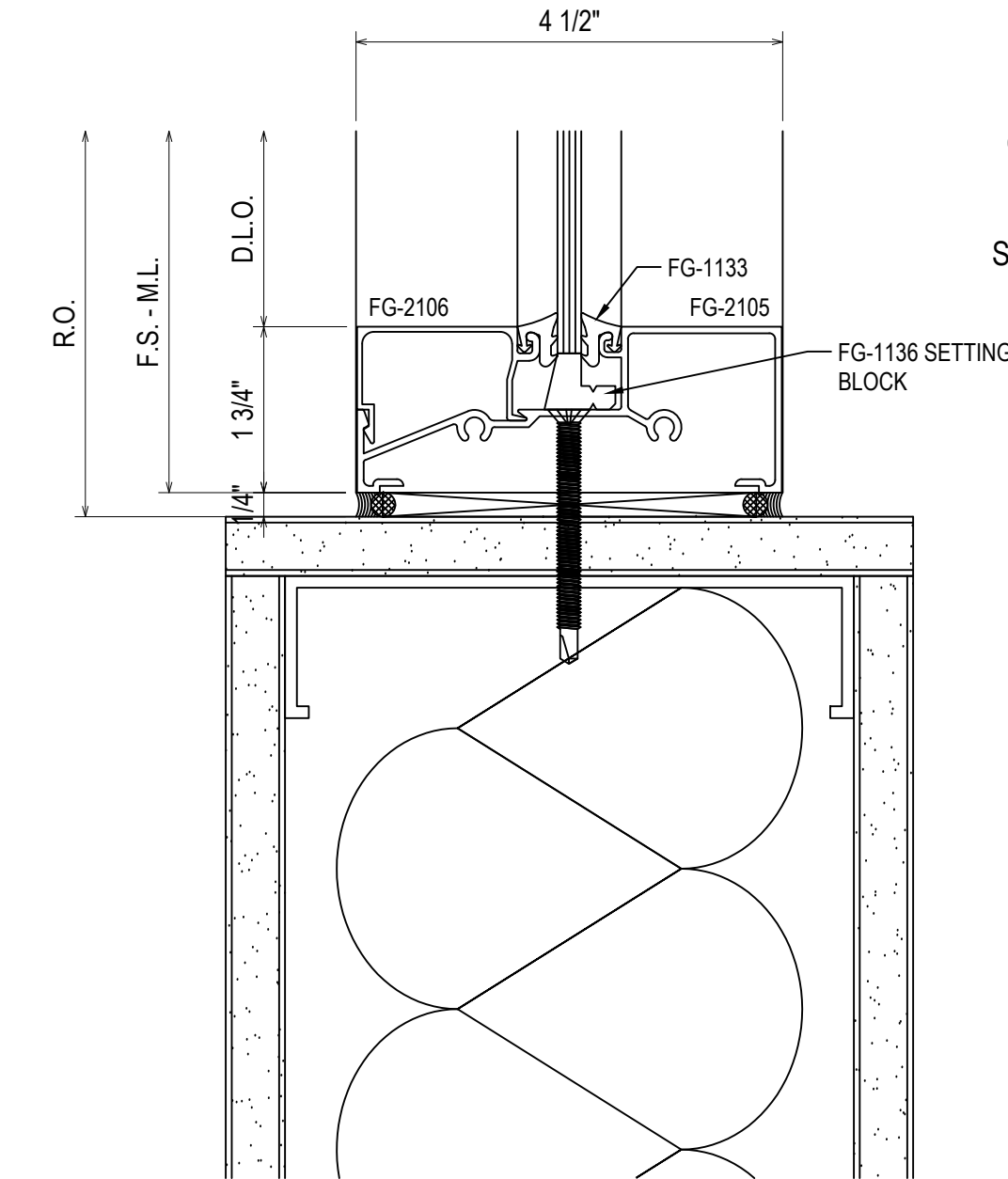

46  
3.08  
REF: N/A  
S204 - S206 - S208

1ST SUBMISSION	5.4.23
NO	DATE
DESCRIPTION	DRAWING SUBMISSION

**Theut Company, LLC**  
 PO Box 894 \* 1317 Business 71 N  
 Columbus, Texas 78934  
 (979) 732-2201  
 Theutcompanyllc.com  
 Serving Texas Since 1968



PROJECT: BRYAN TEXAS UTILITIES  
 ADMINISTRATION BUILDING  
 LOCATION: 2611 NORTH EARL RUDDER FWY.  
 BRYAN, TX 77803

DRAWN BY: DJ	DATE: 5.4.23
CHECKED BY: JT	DATE: 5.4.23



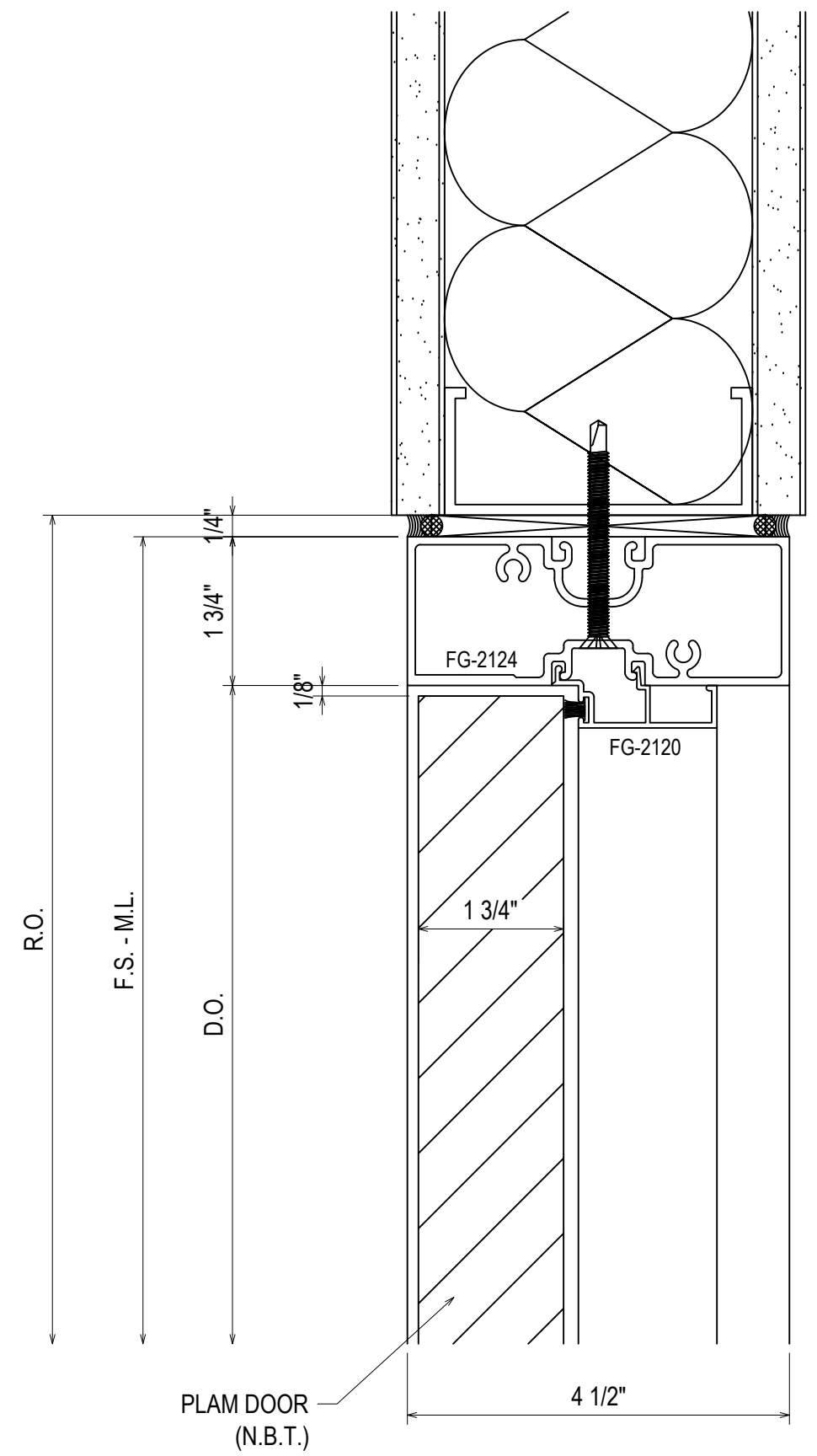

47  
3.09  
REF: N/A  
S101 - S302 - S303 - S306

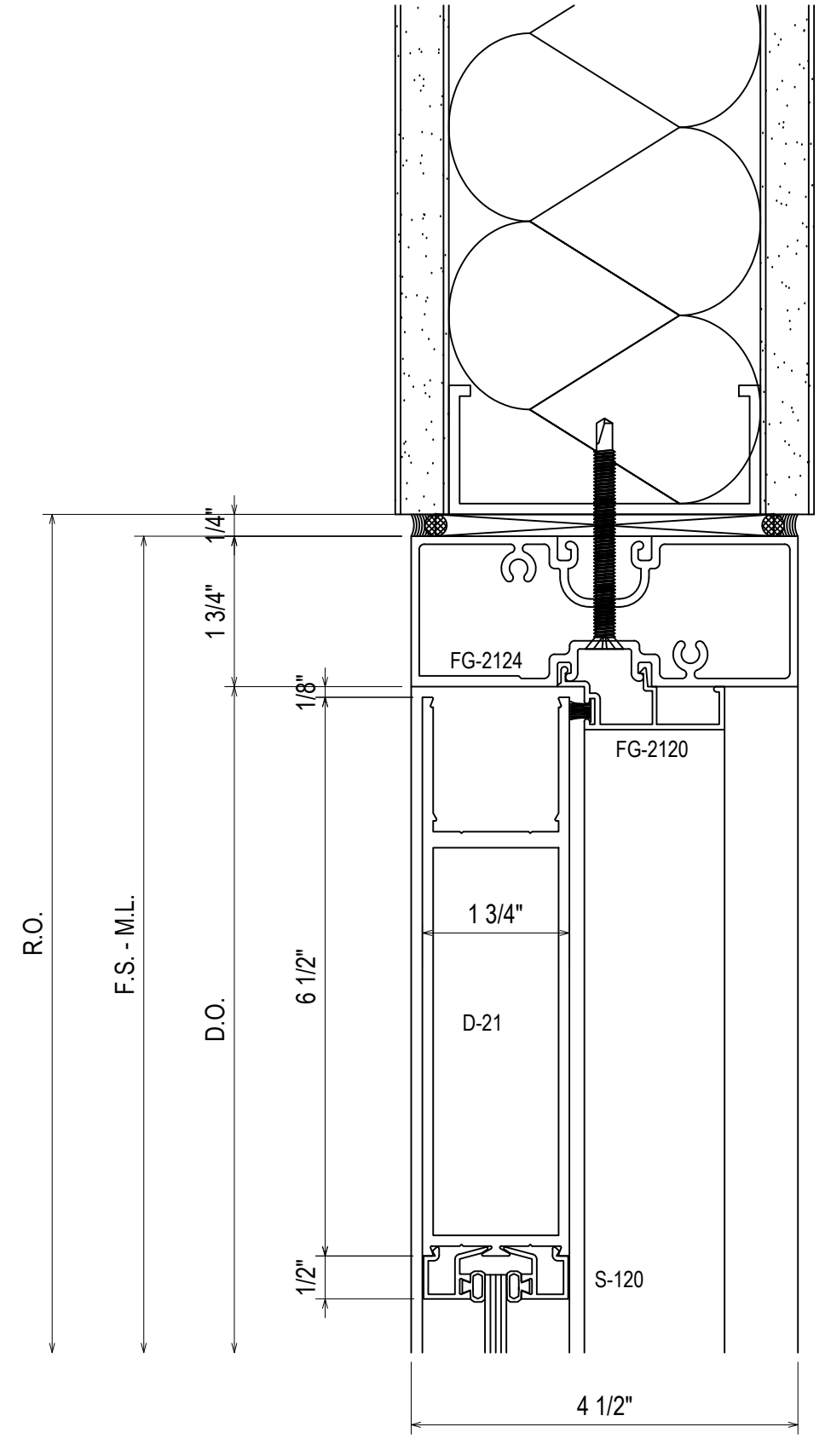

49  
3.09  
REF: N/A  
S105

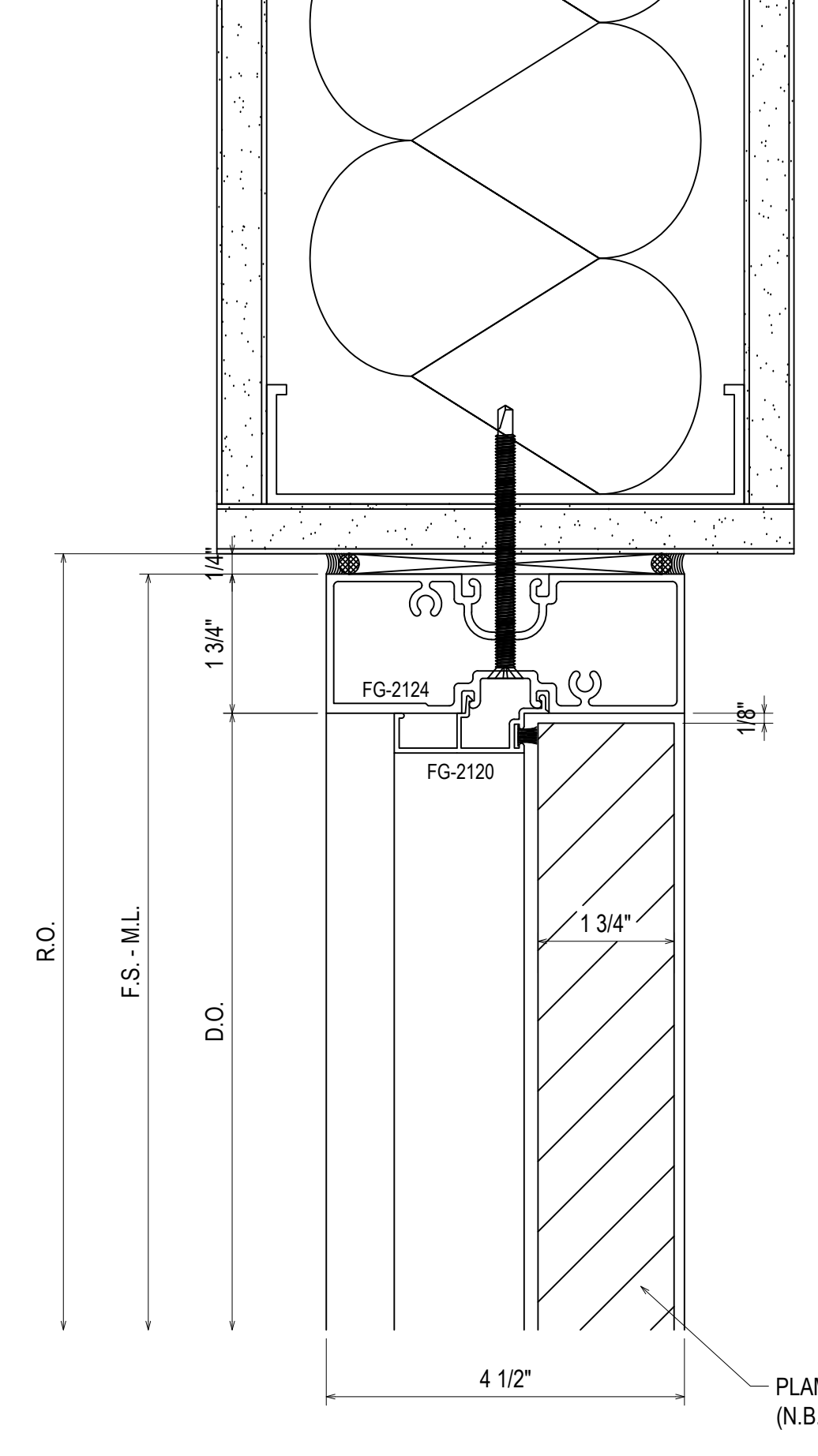

51  
3.09  
REF: N/A  
S304 - S305 - S307

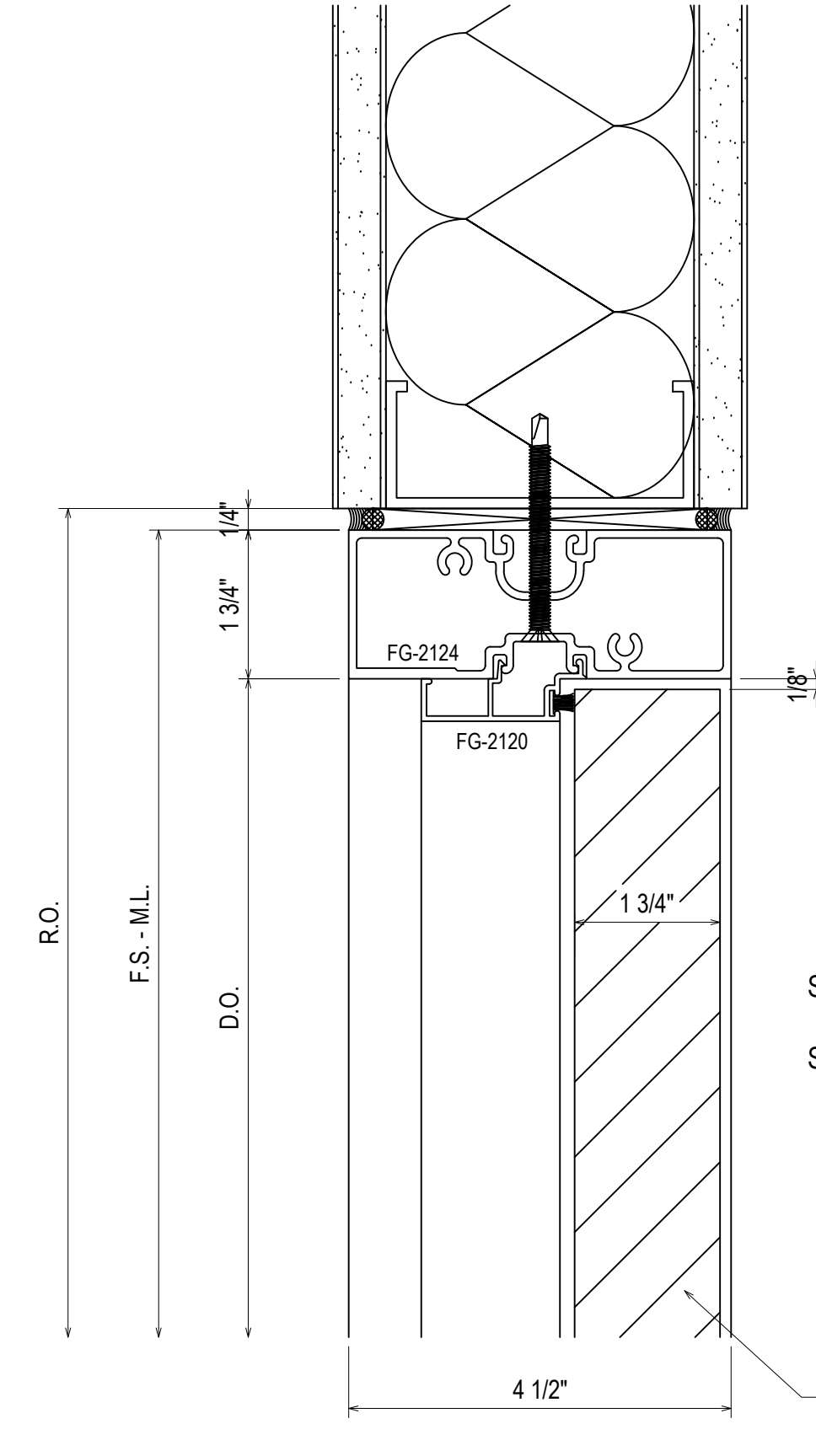

48  
3.09  
REF: N/A  
S103L - SF103R - S201L - S201R  
S202 - S203L - S203R - S207  
S304 - S305 - S307 - S309 - S310

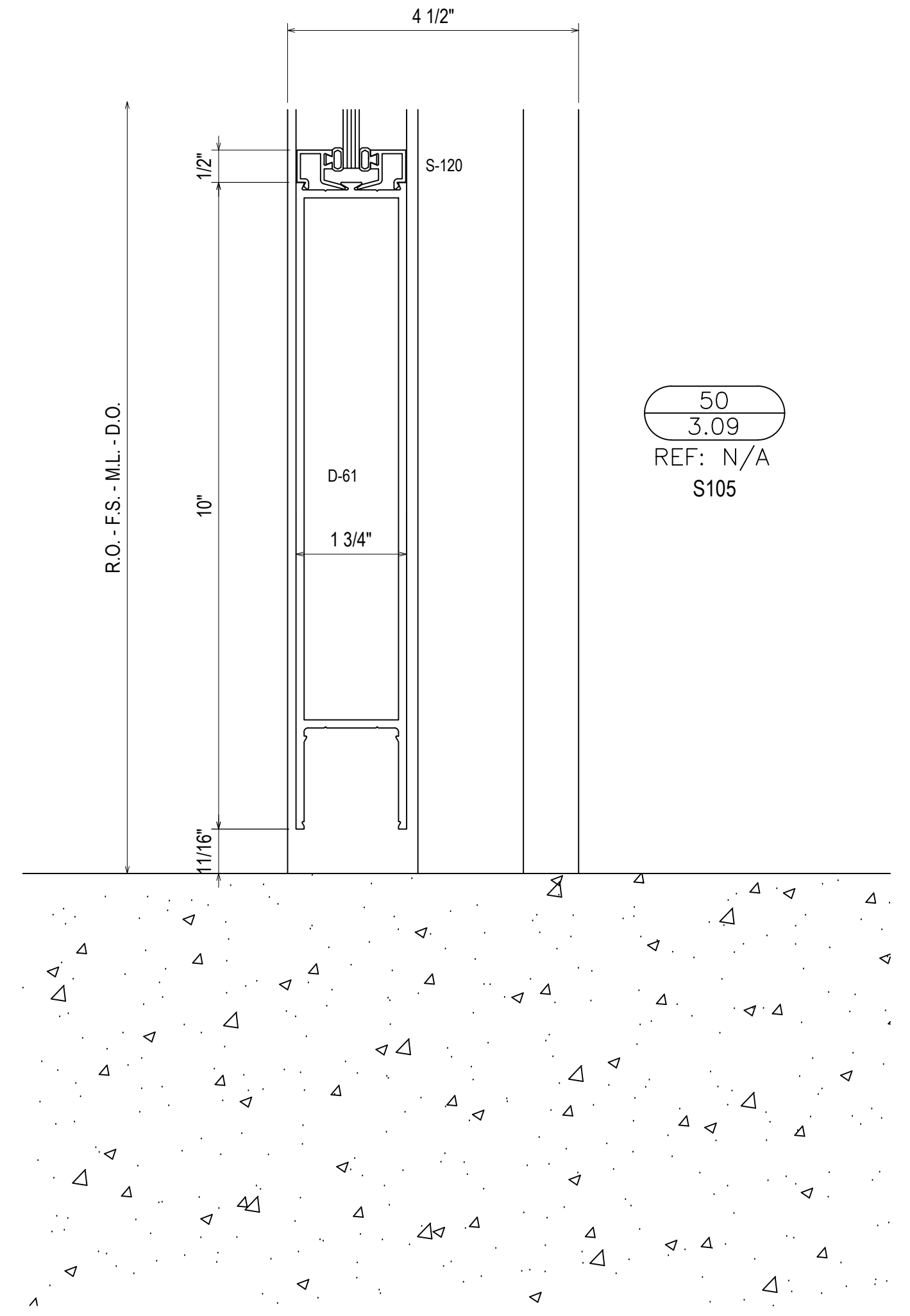

50  
3.09  
REF: N/A  
S105

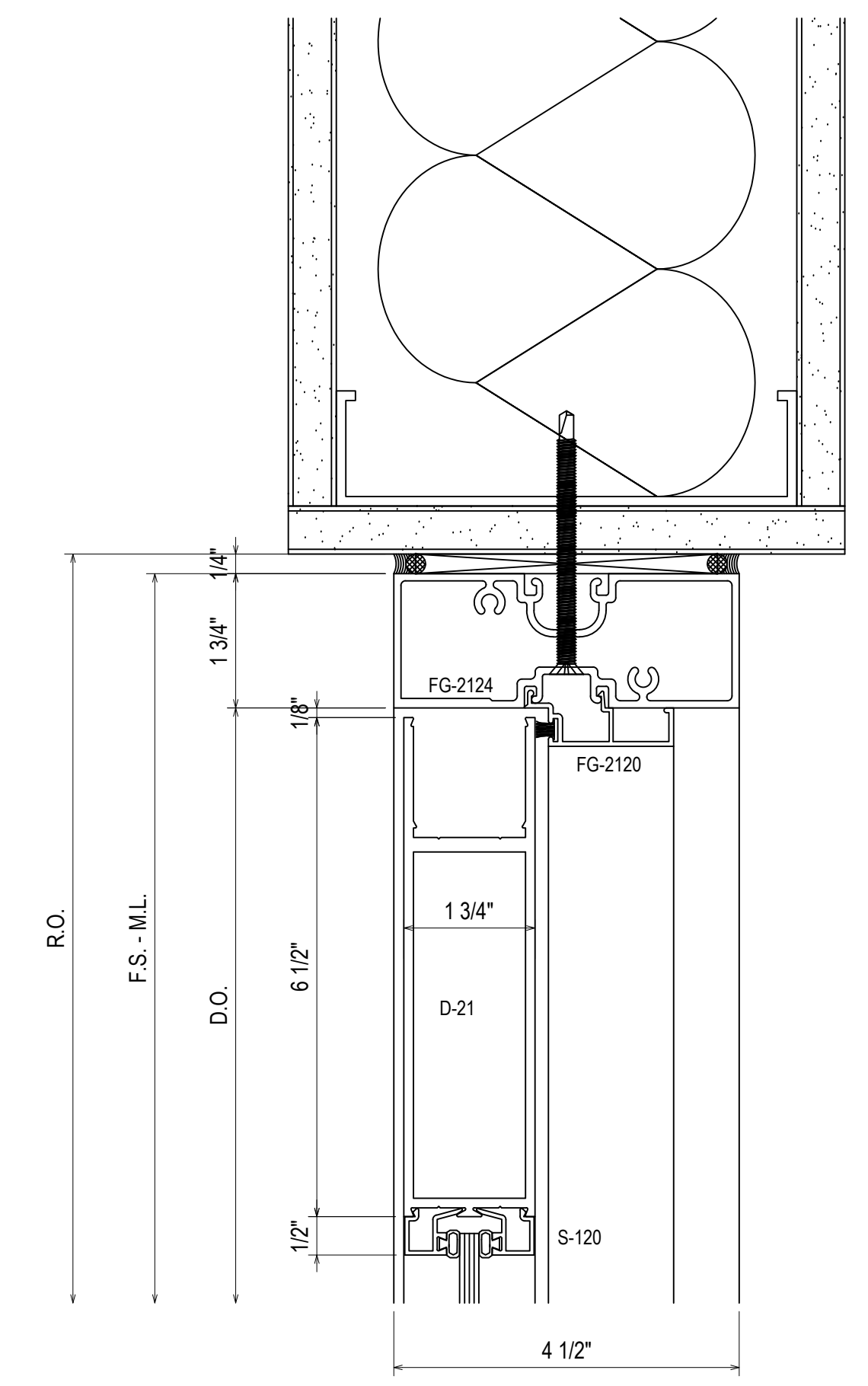

52  
3.09  
REF: N/A  
S308

PROJECT:	BRYAN TEXAS UTILITIES ADMINISTRATION BUILDING	1ST SUBMISSION	5.4.23
LOCATION:	2611 NORTH EARL RUDDER FWY. BRYAN, TX 77803	NO	DATE
DRAWN BY:	DJ	DATE:	5.4.23
CHECKED BY:	JT	DATE:	5.4.23
 <b>Theut Company, LLC</b> PO Box 894 * 1317 Business 71 N Columbus, Texas 78934 (979) 732-2201 Theutcompanyllc.com Serving Texas Since 1968		DRAWING SUBMISSION	
<b>3.09</b>			

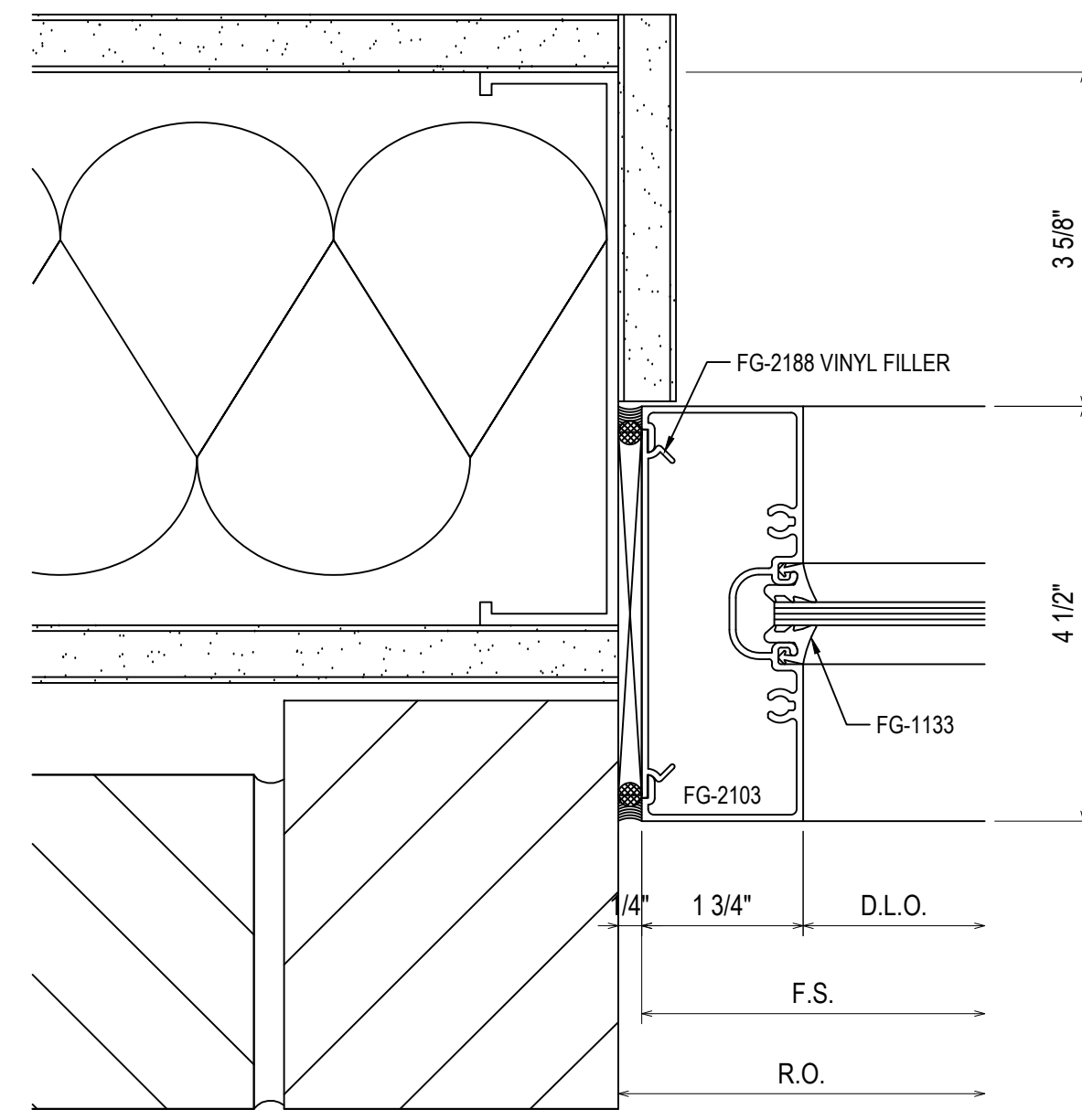

53  
3.10  
REF: N/A  
S102 - S104 - S106 - S108

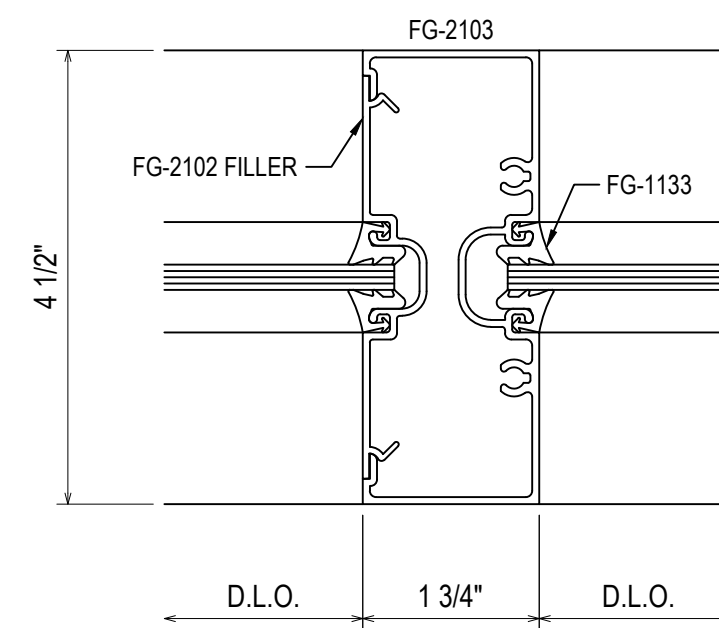

54  
3.10  
REF: N/A  
TYPICAL VERTICAL

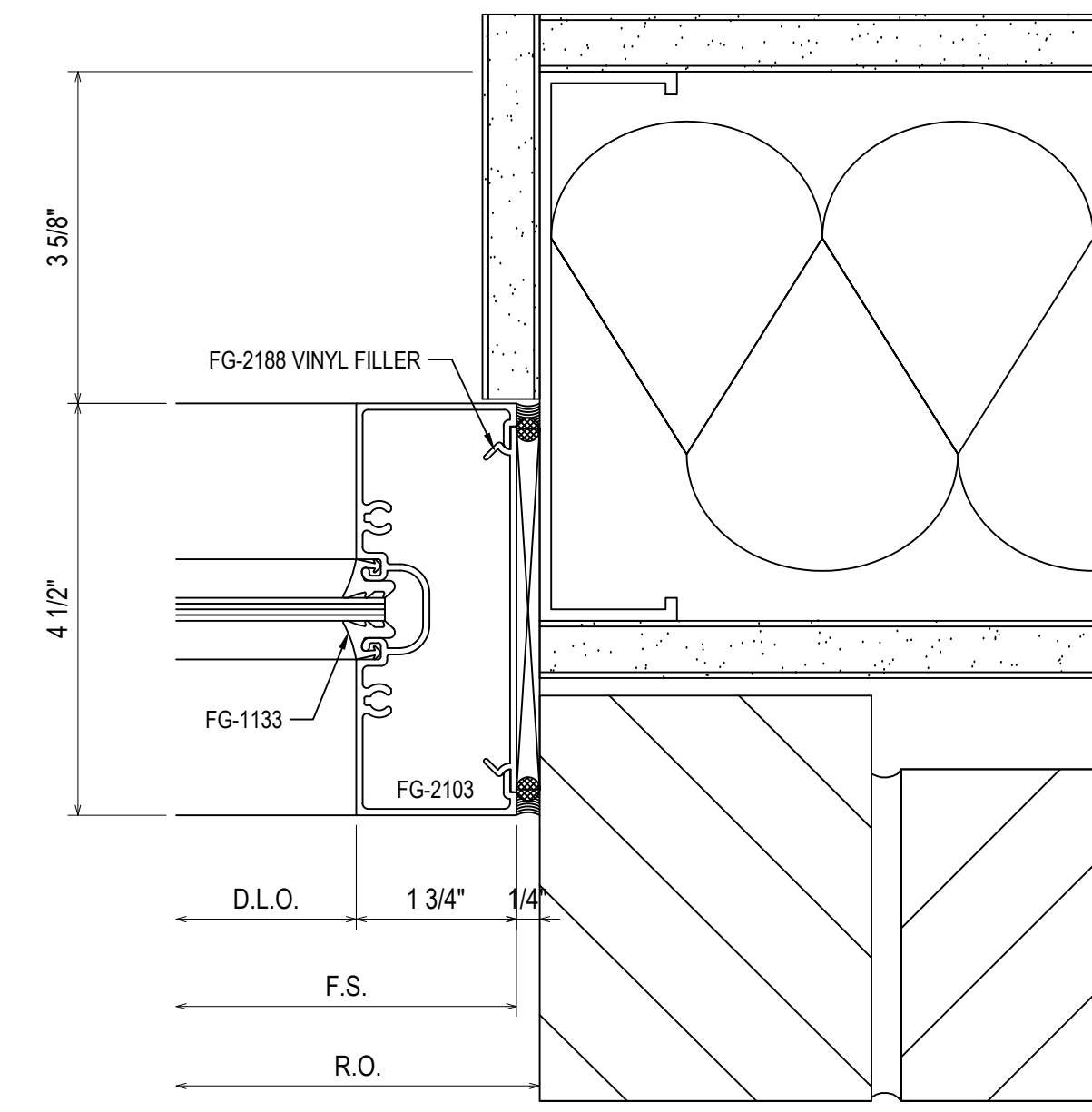

55  
3.10  
REF: N/A  
S102 - S104 - S106 - S108

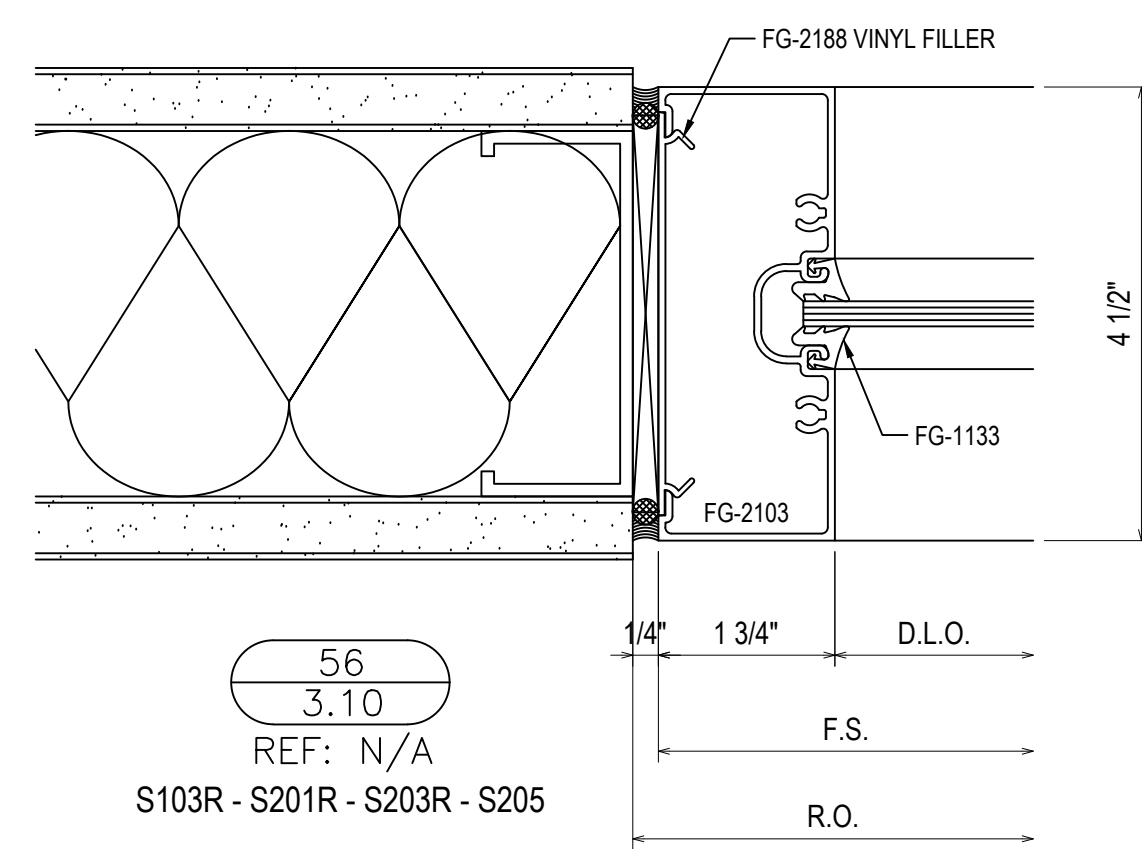

56  
3.10  
REF: N/A  
S103R - S201R - S203R - S205

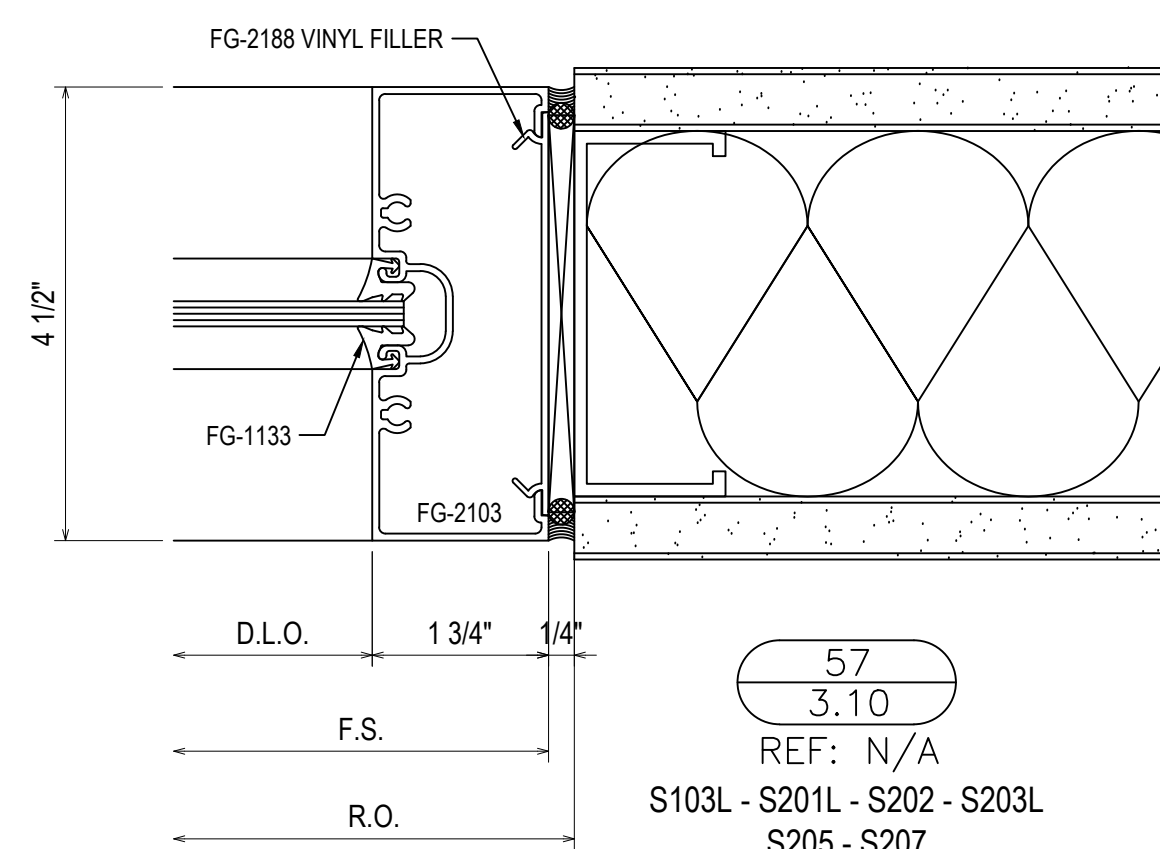

57  
3.10  
REF: N/A  
S103L - S201L - S202 - S203L  
S205 - S207

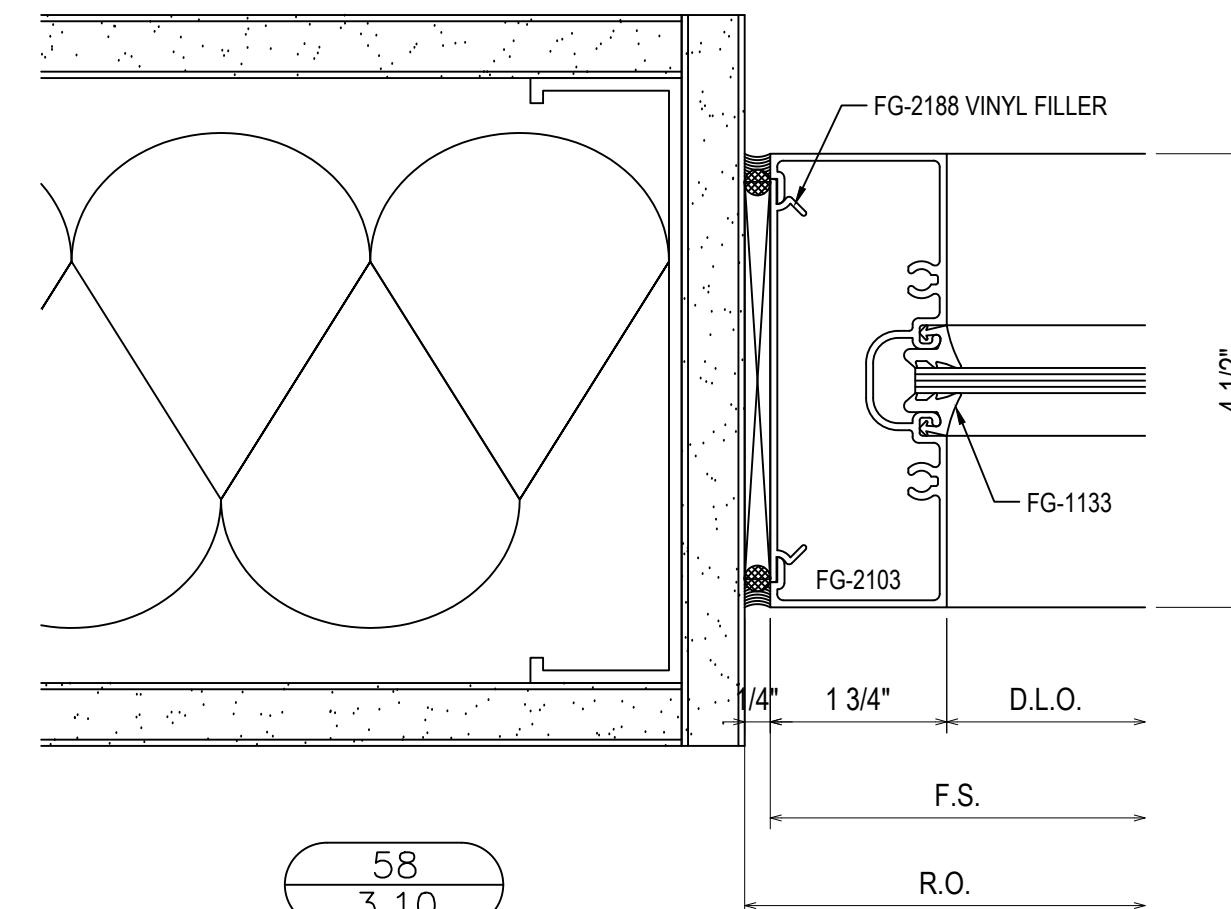

58  
3.10  
REF: N/A  
S204 - S206 - S208

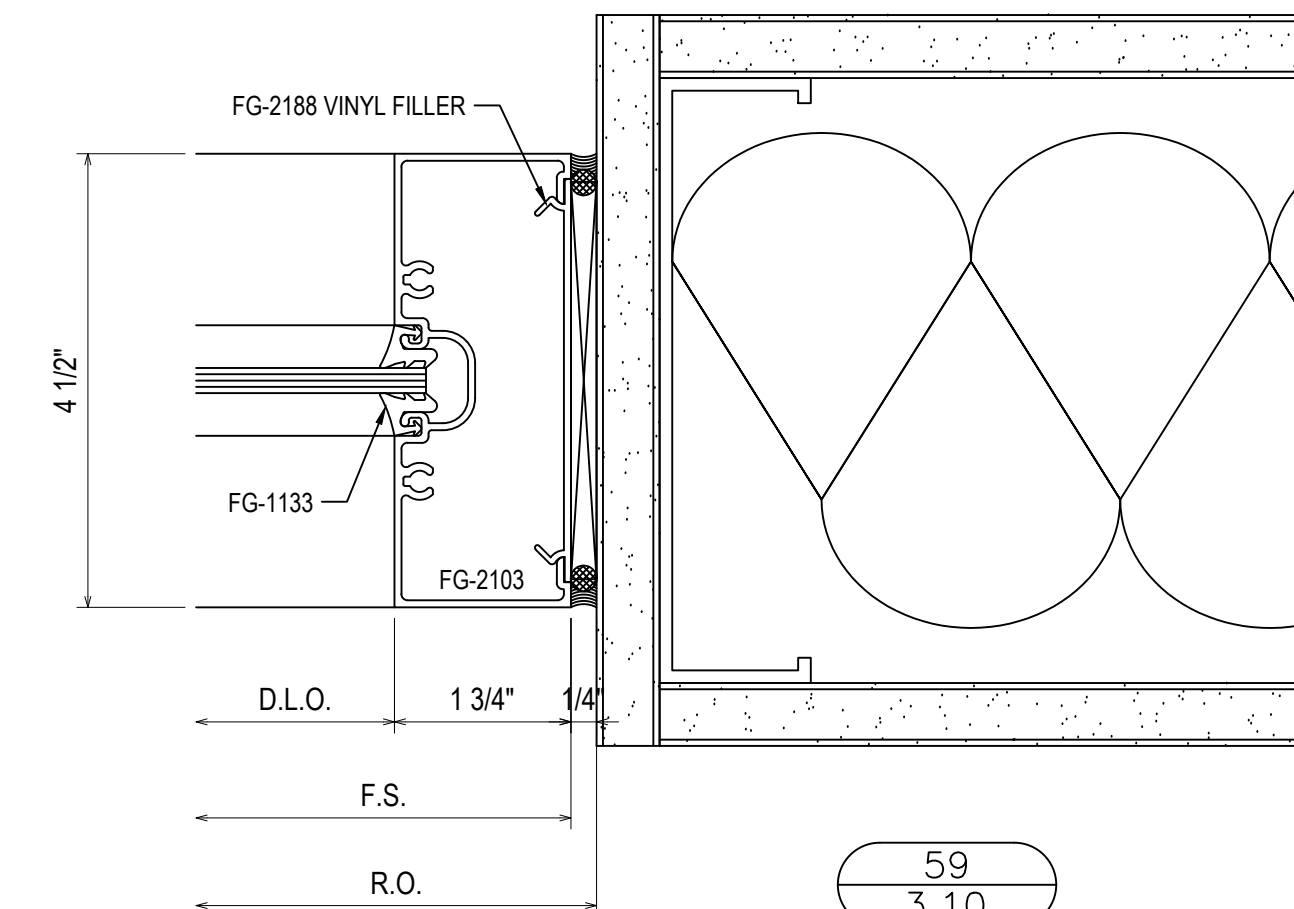

59  
3.10  
REF: N/A  
S204 - S206 - S208

1ST SUBMISSION	5.4.23
NO	DATE
DESCRIPTION	DRAWING SUBMISSION

**Theut Company, LLC**  
 PO Box 894 \* 1317 Business 71 N  
 Columbus, Texas 78934  
 (979) 732-2201  
 Theutcompanyllc.com  
 Serving Texas Since 1968



PROJECT: BRYAN TEXAS UTILITIES  
 ADMINISTRATION BUILDING  
 LOCATION: 2611 NORTH EARL RUDDER FWY.  
 BRYAN, TX 77803

DRAWN BY: DJ	DATE: 5.4.23
CHECKED BY: JT	DATE: 5.4.23

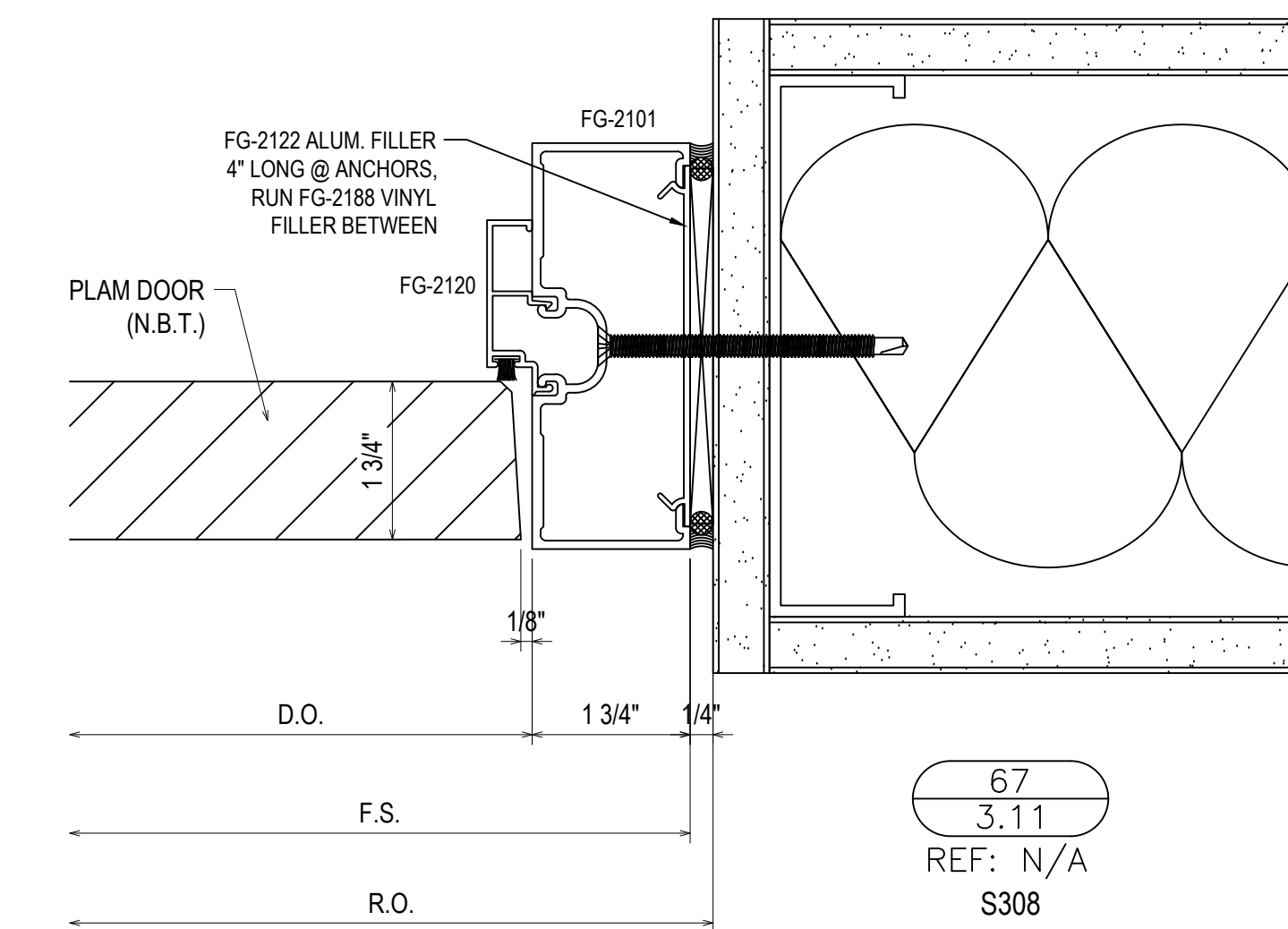
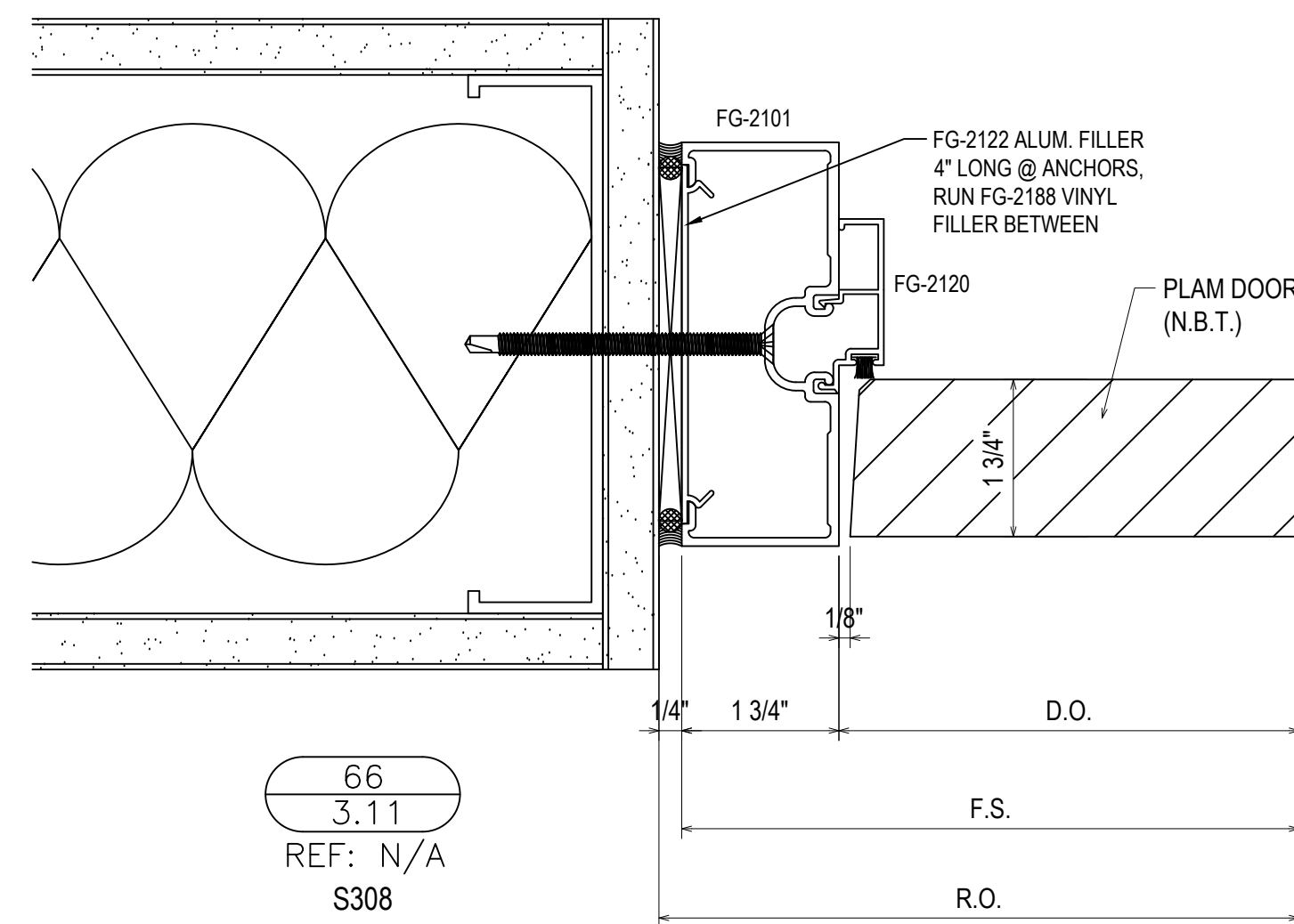
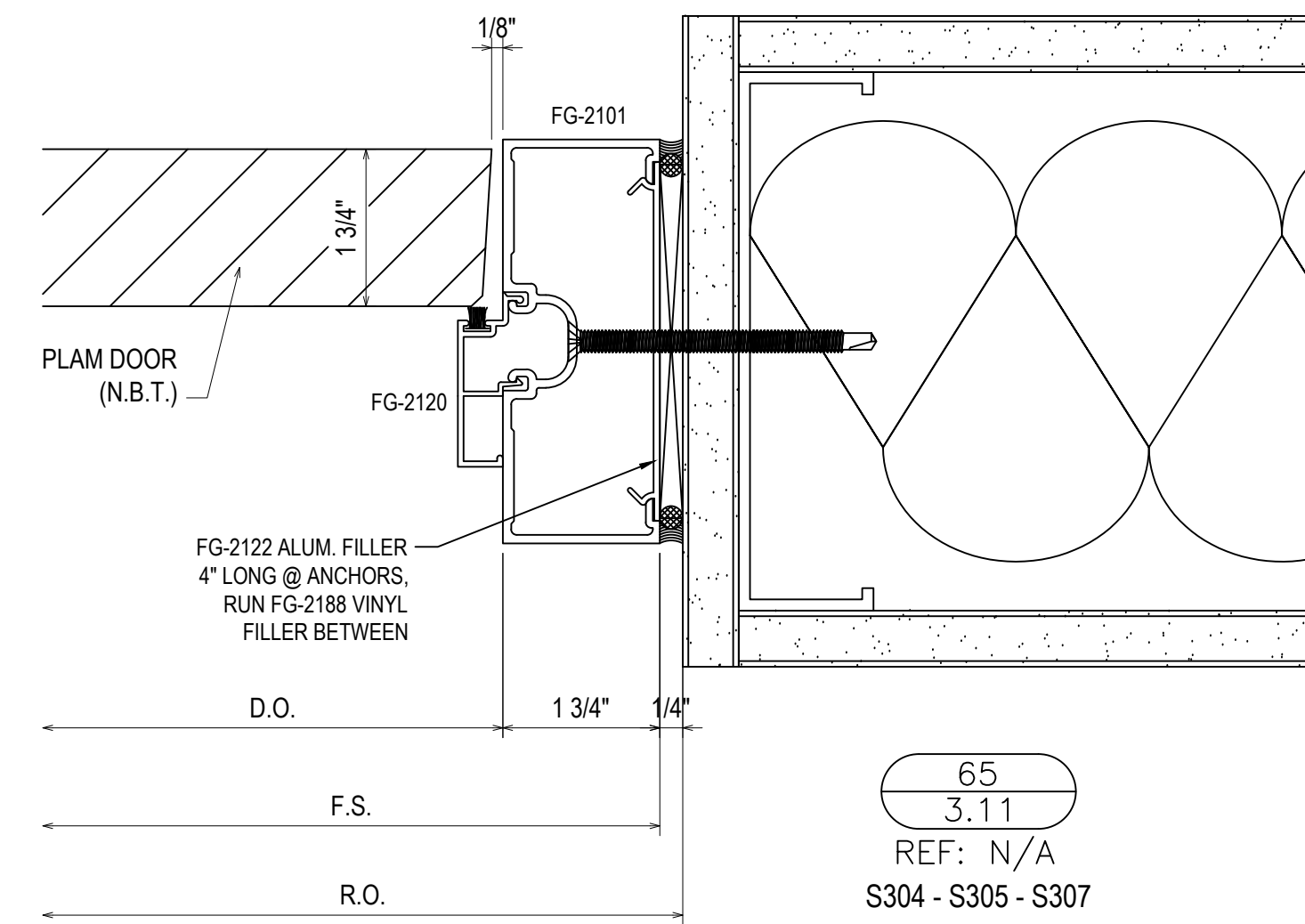
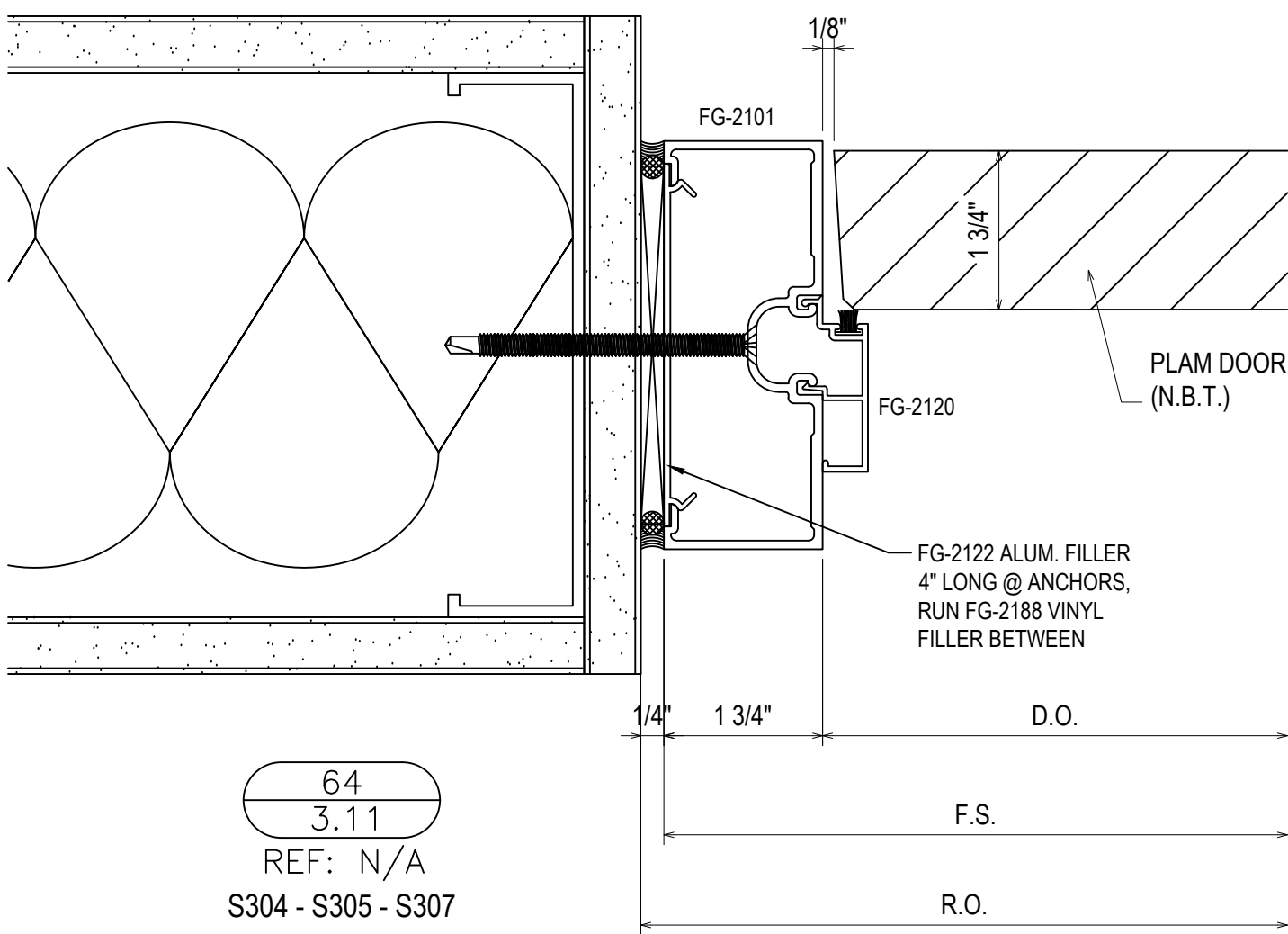
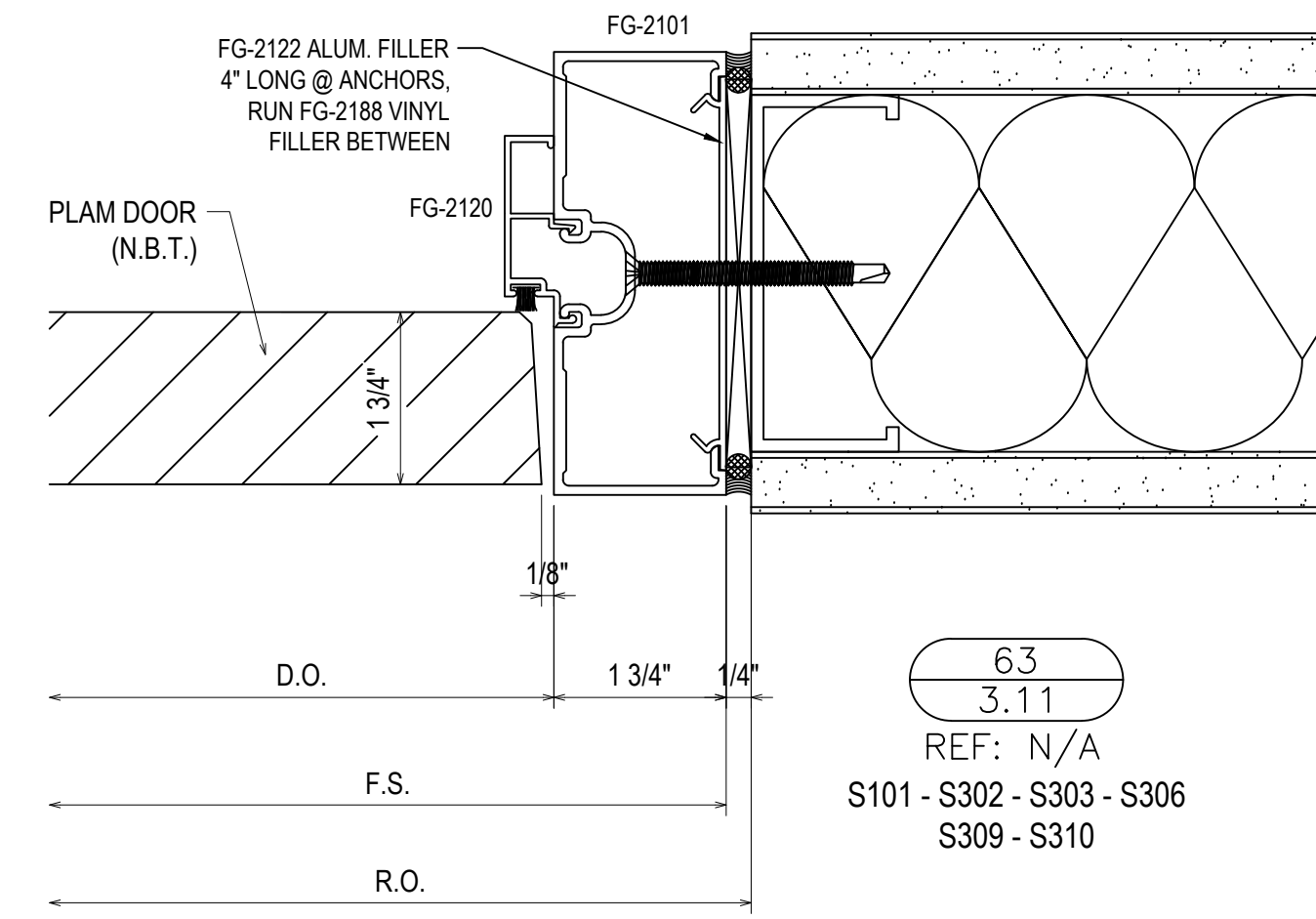
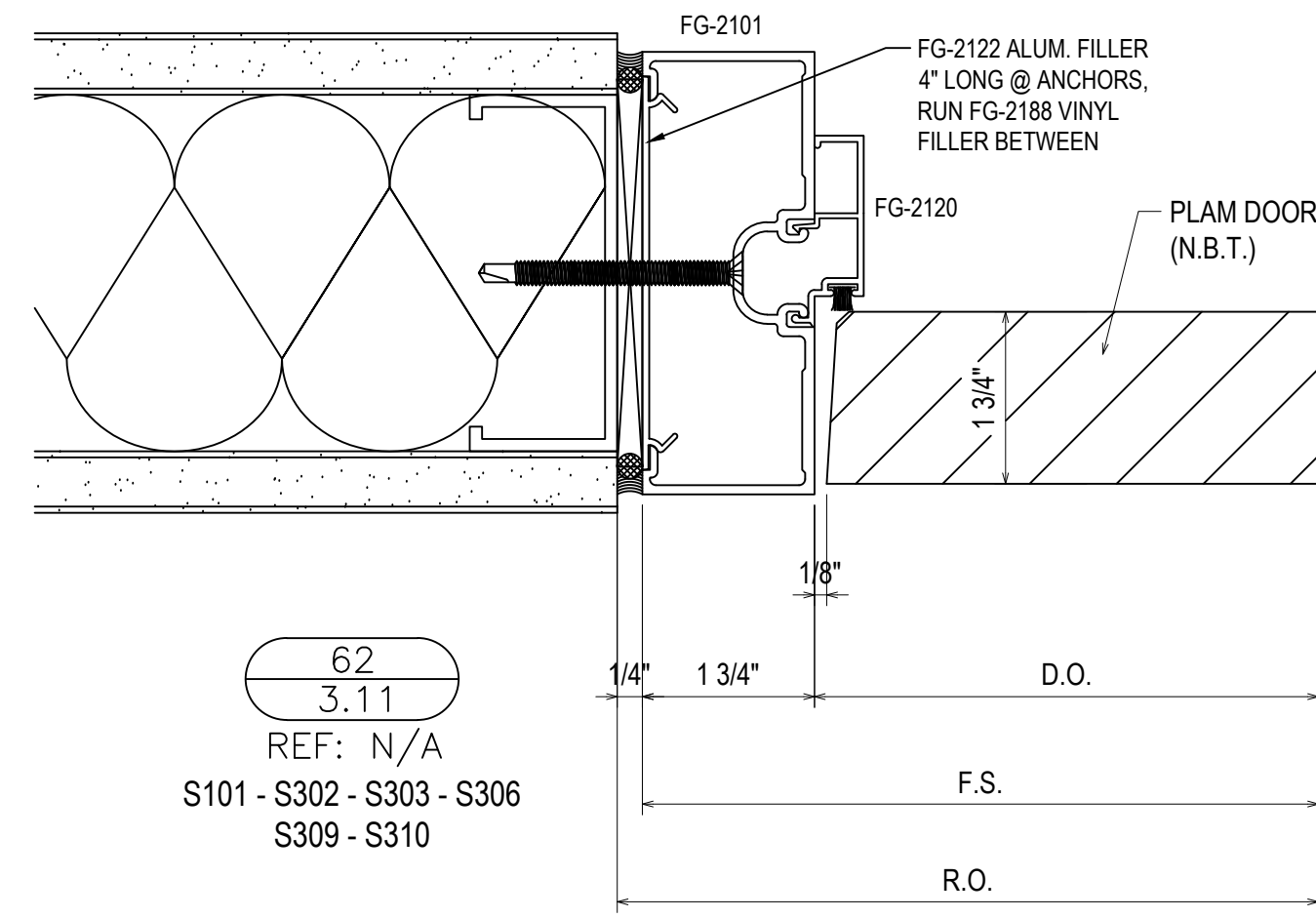
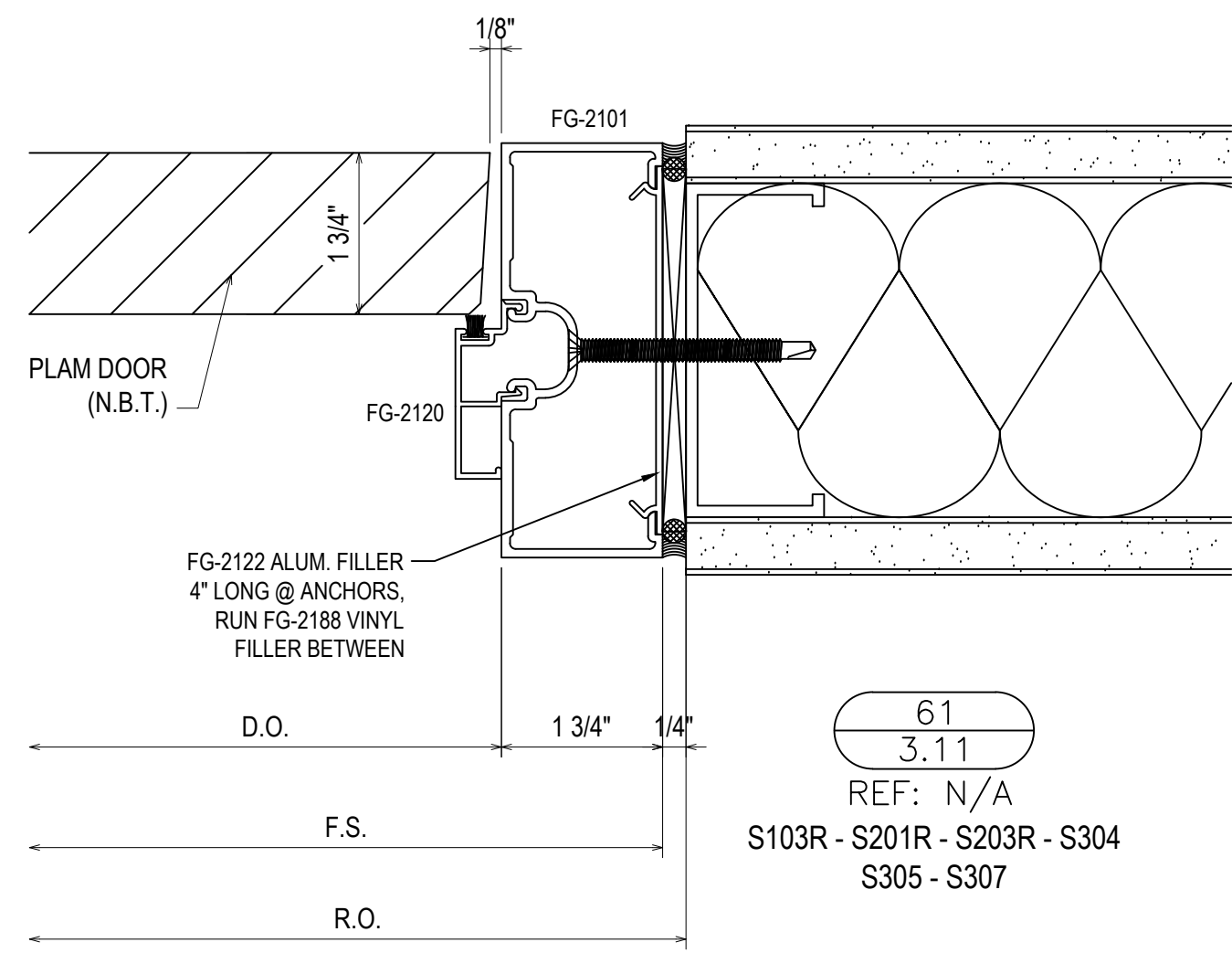
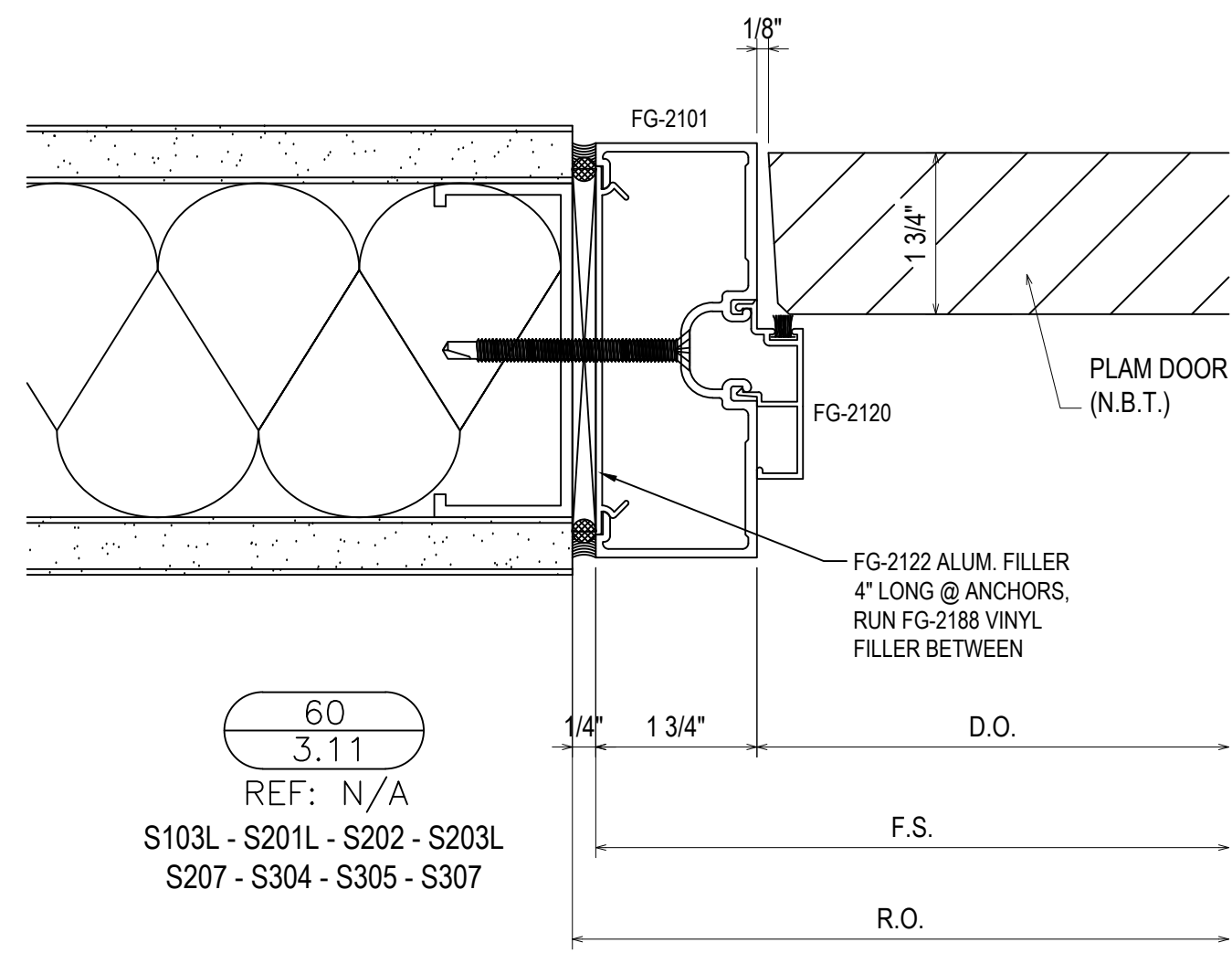

1ST SUBMISSION	5.4.23
NO	DATE
DESCRIPTION	DRAWING SUBMISSION

**Theut Company, LLC**  
 PO Box 894 \* 1317 Business 71 N  
 Columbus, Texas 78934  
 (979) 732-2201  
 Theutcompanyllc.com  
 Serving Texas Since 1968

PROJECT: BRYAN TEXAS UTILITIES  
 ADMINISTRATION BUILDING  
 LOCATION: 2611 NORTH EARL RUDDER FWY.  
 BRYAN, TX 77803

DRAWN BY:	DATE:
DJ	5.4.23
CHECKED BY:	DATE:
JT	5.4.23

**3.11**



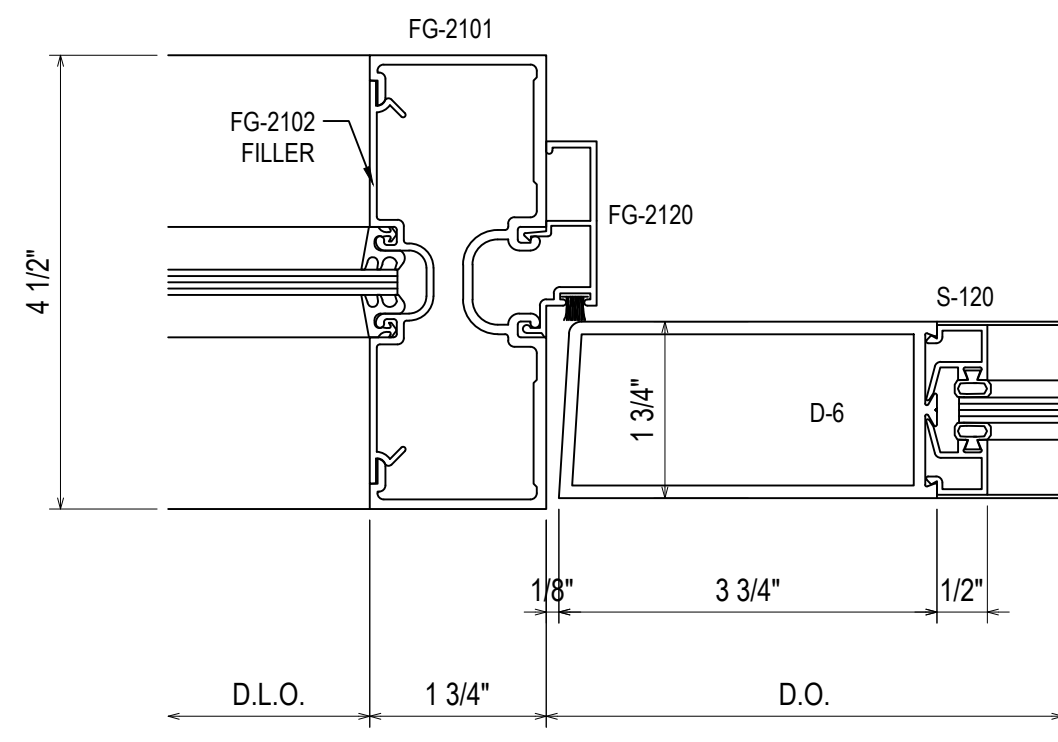

68  
3.12  
REF: N/A  
S105

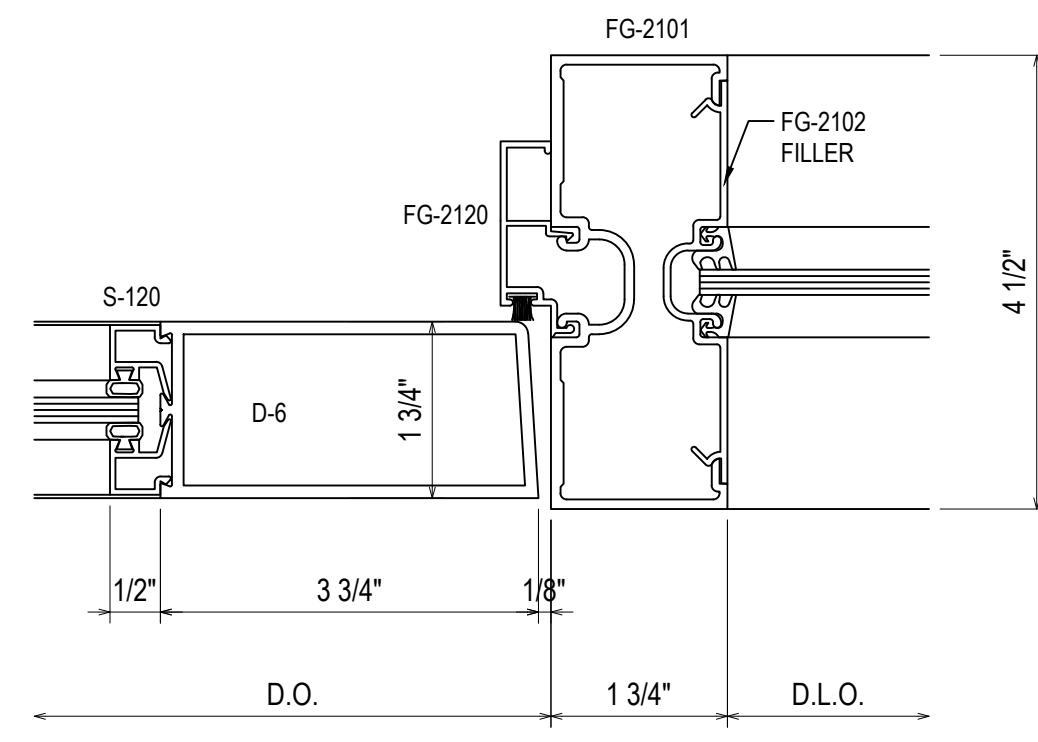

69  
3.12  
REF: N/A  
S105

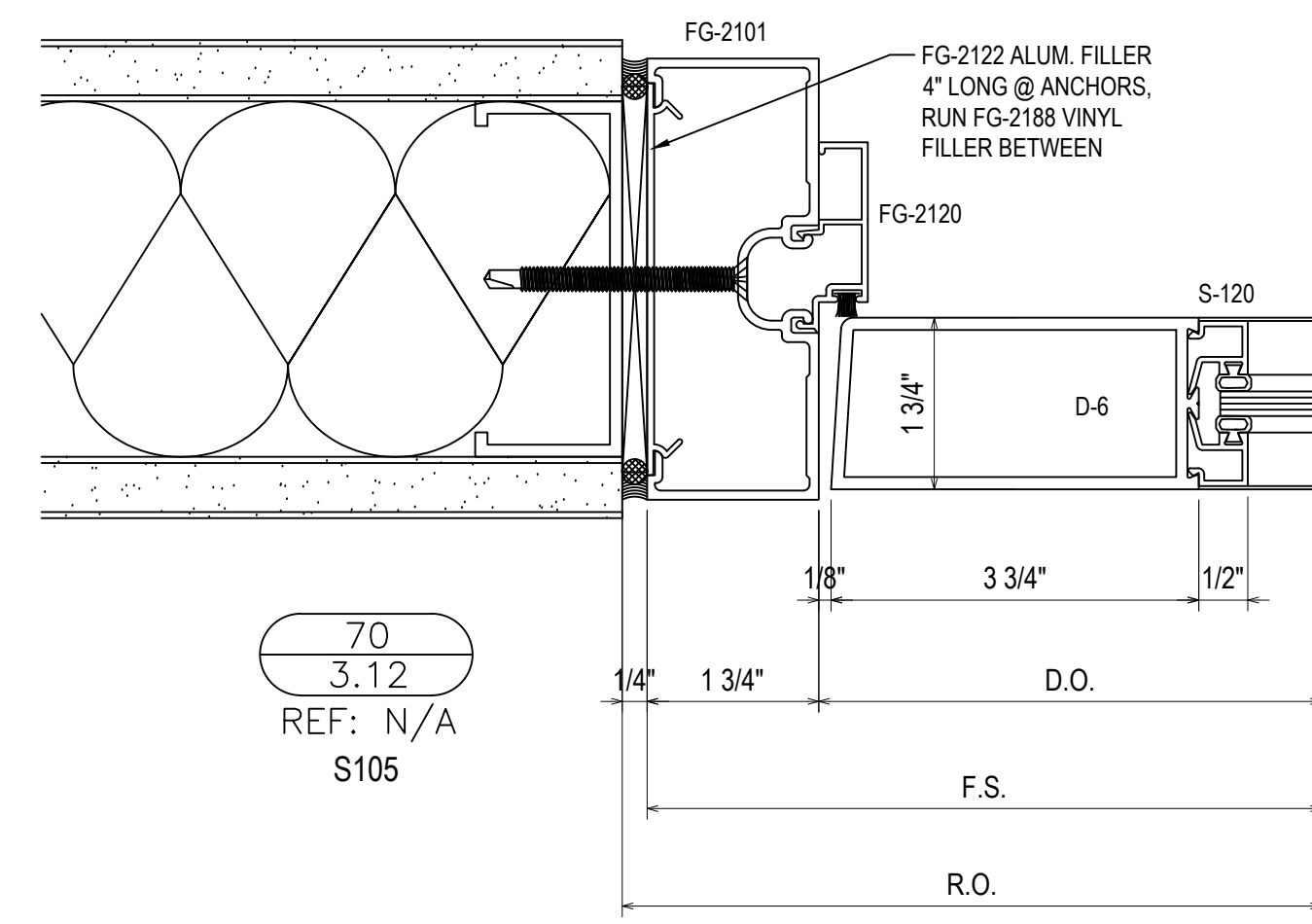

70  
3.12  
REF: N/A  
S105

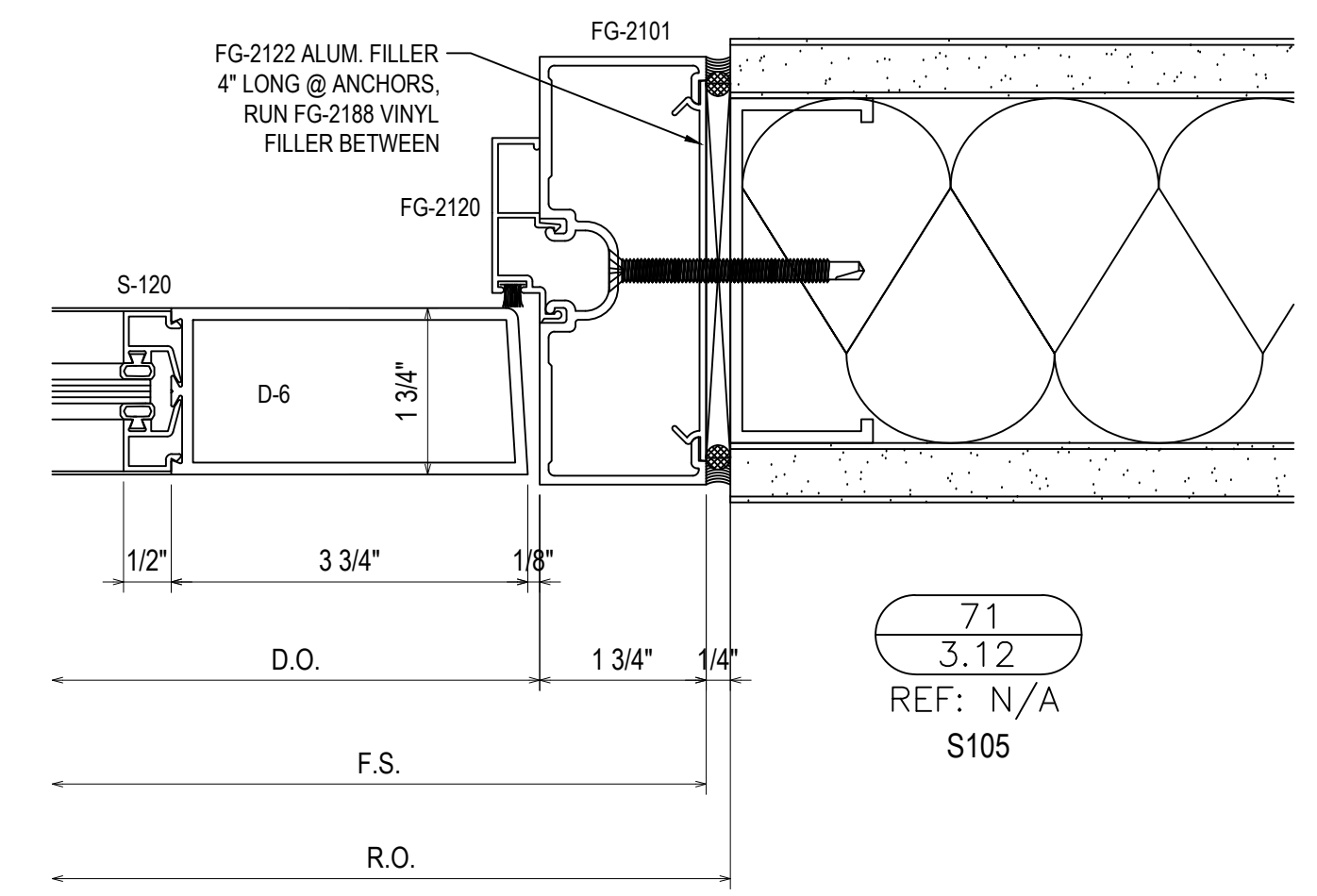

71  
3.12  
REF: N/A  
S105

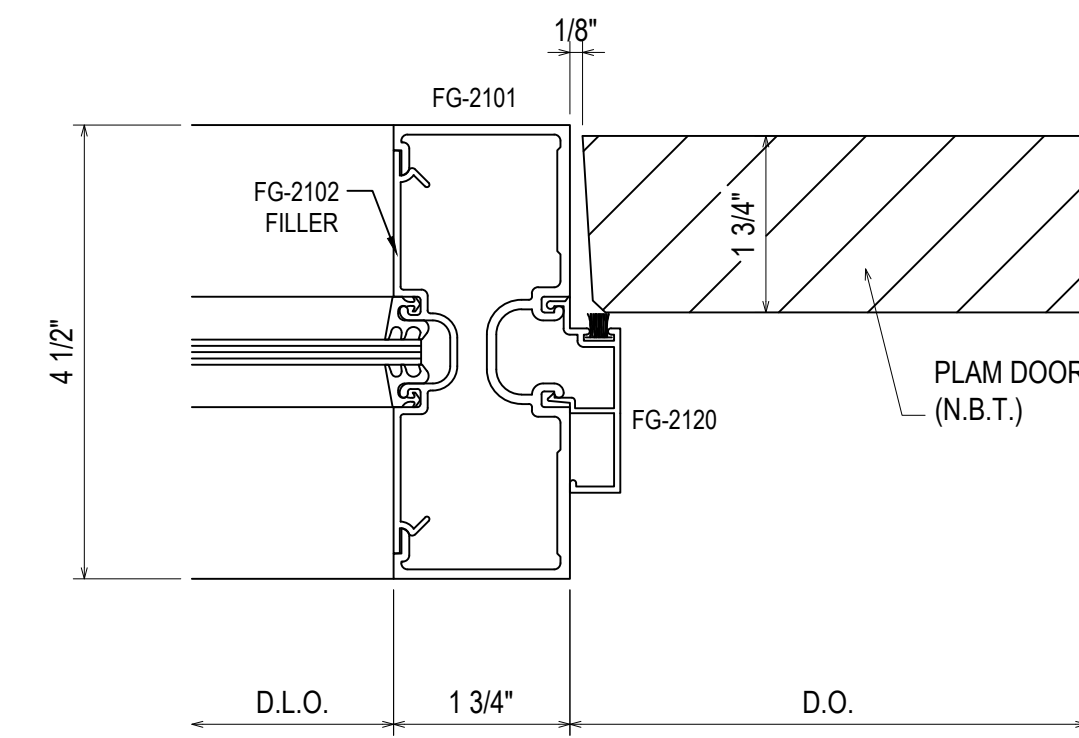

72  
3.12  
REF: N/A  
S103R - S201R - S203R

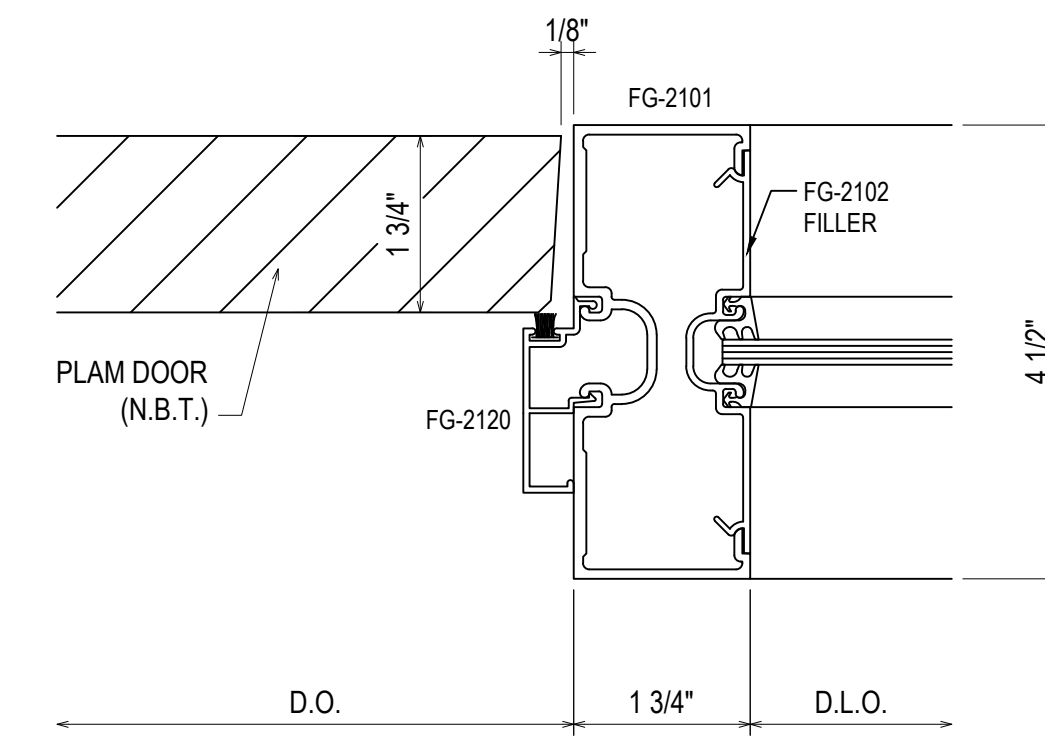

73  
3.12  
REF: N/A  
S103L - S201L - S202 - S203L  
S207

1ST SUBMISSION	5.4.23
NO	DATE
DESCRIPTION	DRAWING SUBMISSION

**Theut Company, LLC**  
 PO Box 894 \* 1317 Business 71 N  
 Columbus, Texas 78934  
 (979) 732-2201  
 Theutcompanyllc.com  
 Serving Texas Since 1968

PROJECT: BRYAN TEXAS UTILITIES  
 ADMINISTRATION BUILDING  
 LOCATION: 2611 NORTH EARL RUDDER FWY.  
 BRYAN, TX 77803

DRAWN BY: DJ	DATE: 5.4.23
CHECKED BY: JT	DATE: 5.4.23