

PREMIUM LIST

ENTRY METHOD: RANDOM DRAW

ENTRIES OPEN August 25, 2025, 8:00 AM (Alaska Zone) at the Trial Secretary's address. All entries received before this date will be returned. Overnight or certified mail must be sent with the "No Signature Required" waiver signed.

ENTRY DRAW September 3, 2025 8:00 PM at the Trial Secretary's residence. Open to interested parties.

ENTRIES CLOSE September 18, 2025, 8:00 PM (Alaska Zone) after which time entries cannot be accepted, cancelled, altered, or substituted except as provided for in Chapter 11, Section 6 of the Rules Applying to Dog Shows. One envelope per household and one household per envelope. Envelopes/transactions containing entries for more than the specified limit and/or entries received prior to the opening date shall be treated as an invalid entry and shall be returned to the sender. Entries must be **RECEIVED** by the Trial Secretary prior to closing. Entries postmarked on the date of closing will not be accepted.

Obedience Training Club of Chugiak

Licensed by the American Kennel Club



October 3, 2025: All Handler Discrimination (1 Trial) and 2 Detective Trials
October 4 & 5, 2025: All Novice, Advanced, Excellent, and Master Odor Elements

Friday, October 3, 2025, Events # 2025143215 & 2025143218

Birchwood Camp

17161 David Blackburn Road, Chugiak, AK

Saturday & Sunday, October 4 & 5, 2025, Events # 2025143219 & 2025143220

Anchorage Fire Training Center

1140 Airport Heights, Anchorage, AK

ENTRY LIMITS

50 entries for Handler Discrimination, 20 entries for Detective, and 300 entries per trial Sat/Sun

To be held Indoors/Outdoors

Trial Hours:

All days – 8 am to 5 pm

Judges:

Karen Allen (#111053), Spokane Valley, WA

Janice Erwin (#102355), Kenai, AK

Jeannie Fanning (#102359), Soldotna, AK

Suzanne LeRoy (#102400), Palmdale, CA



CERTIFICATION

Permission is granted by the American Kennel Club for the holding of this event under American Kennel Club rules and regulations.

Sheila Geoffe, Secretary

OFFICERS OF THE OBEDIENCE TRAINING CLUB OF CHUGIAK

President Cheryl Mallonee
 Vice President Melinda Krise
 Secretary..... Sarah Snapp, PO Box 670051, Chugiak, AK 99567
 Acting Treasurer..... Bob Fabrizio

OTCC TRIAL CHAIRPERSON	TRIAL SECRETARY
Sarah Snapp 23535 Upper Terrace Street, Eagle River, AK 99577 snappse@gmail.com 317-364-6943	Jane Knight PO Box 1644, Palmer, AK 99645 trialsbypds@mtaonline.net 907-440-9357

OTCC EVENT COMMITTEE

Sarah Snapp, Jane Knight, Judi Rideout, Liesel Zanto, Kimberly Sharp, Debra Hale, Sheila Martin, Melissa Moren, Cheryl Mallonee, or any other OTCC club member in good standing

JUDGES AND ASSIGNMENTS

Karen Allen #111053 Spokane Valley, WA	Jan Erwin #102355 Kenai, Alaska	Jeannie Fanning #102359 Soldotna, AK	Suzanne LeRoy #102400 Palmdale, CA
October 3, 2025 Trial 1 Detective	October 3, 2025 Handler Discrimination Advanced & Master	October 3, 2025 Handler Discrimination Novice & Excellent	October 3, 2025 Trial 2 Detective
October 4, 2025 Novice Exterior Advanced Exterior Excellent Exterior Master Exterior	October 4, 2025 Novice Buried Advanced Buried Excellent Buried Master Buried	October 4, 2025 Novice Container Advanced Container Excellent Container Master Container	October 4, 2025 Novice Interior Advanced Interior Excellent Interior Master Interior
August 17, 2025 Novice Interior Advanced Interior Excellent Interior Master Interior	August 17, 2025 Novice Container Advanced Container Excellent Container Master Container	August 17, 2025 Novice Buried Advanced Buried Excellent Buried Master Buried	August 17, 2025 Novice Exterior Advanced Exterior Excellent Exterior Master Exterior

Per AKC Regulations, Chapter 3, Section 24, classes may be reassigned in order to balance judging loads. If this occurs, all exhibitors will be notified and, per AKC Regulations, will be entitled to a full refund for affected classes upon the Trial Secretary's receipt of a written request.

EMERGENCY SERVICES

911

HOSPITAL from Community Covenant Church: Alaska Regional Hospital –
2801 DeBarr Road, Anchorage, Alaska (13 miles)

HOSPITAL from Fire Training Center: Alaska Regional Hospital – 2801 DeBarr
Road, Anchorage, Alaska (less than 1 mile)

VETERINARIAN ON CALL

PET Emergency Treatment, 2320 E. Dowling Road, Anchorage AK 907-274-5636
Directions from Fire Training Center: Turn right on Airport Heights. Right at the stoplight onto DeBarr Road. Turn left at the stoplight at Lake Otis Parkway. At Dowling Road, turn right and continue to the first roundabout. Use the roundabout to get back onto Dowling Road, eastbound. Turn right onto Tuttle Road and take an immediate left into the parking lot.

Tier 1 Veterinary Medical Center, 6623 East Blue Lupine Road, Palmer, AK 907-745-8437

Directions from Birchwood Camp: Glenn Hwy North to the Parks Hwy, then take the Trunk Road Exit. Right at the top of the ramp and take the roundabout to the left onto Blue Lupine Drive. Clinic is approximately 1.1 miles on the right.

COVID-19 INFORMATION

Exhibitors, judges, and volunteers will be required to comply with all State and local mandates in place at the time of the event. Judges may request that masks be worn during searches and walk-throughs in their search areas. A group potluck will not be held and there will be no group ribbon ceremony. If the entire event must be cancelled because of COVID-19 all entry fees will be refunded.

CLASSES OFFERED

FRIDAY	SATURDAY	SUNDAY
Handler Discrimination – Novice A/B, Advanced, Excellent, Master	Container - Novice A/B, Advanced, Excellent, Master	Container - Novice A/B, Advanced, Excellent, Master
Detective	Interior - Novice A/B, Advanced, Excellent, Master	Interior - Novice A/B, Advanced, Excellent, Master
Detective	Exterior - Novice A/B, Advanced, Excellent, Master	Exterior - Novice A/B, Advanced, Excellent, Master
	Buried - Novice A/B, Advanced, Excellent, Master	Buried - Novice A/B, Advanced, Excellent, Master
Judging begins at 9 am each day		

Move Ups between trials WILL be offered. Move-up requests must be submitted to the trail secretary in writing no later than 30 minutes prior to the beginning of the trial

DETECTIVE CLASS

The Detective Class is open to dogs who have achieved at least one Master title within the Odor Search Division. Handlers always have the option to run the Detective Class off-leash, regardless of whether the area is completely enclosed or not.

DOGS ELIGIBLE TO ENTER

This trial is open to all dogs SIX (6) months of age or older that are registered with the American Kennel Club or that have AKC Limited Registration, Purebred Alternative Listing/Indefinite Listing Privileges (PAL/ILP), an AKC Canine Partners listing number or approved Foundation Stock Service (FSS) breeds are eligible to participate.

Dogs with a Purebred Alternative Listing/Indefinite Listing Privileges (PAL/ILP) or an AKC Canine Partners listing number must be spayed or neutered in order to compete.

Dogs with physical challenges (including amputees) are eligible to participate provided that, in the opinion of the judge, the dog displays no sign of physical discomfort and can safely complete the search. Dogs with bandages, sutures, or visible wounds are not eligible. Deaf and blind dogs are allowed to enter. Dogs that are both deaf and blind are able to participate so long as the handler is in control of the dog at all times, the dog can complete the requirements of the class, and the dog does not appear to be under undue stress in the opinion of the judge.

Females in season may not participate; aggressive dogs, or dogs suffering from an injury, or illness which may affect the dog's physical or mental performance may not participate.

All exhibitors should obtain a copy of the Regulations for Scent Work, by downloading them here: <http://images.akc.org/pdf/rulebooks/RSW001.pdf>

ENTRY FEES

Each entry is defined as a single run by a single dog, in a single class. Entry fees include a \$3.50 per run AKC recording fee.

Each entry \$25
Detective Class \$50

Please note there is a separate entry form for Detective. Do not put that on the reverse of a regular entry form.

Mail entry forms and fees to:

**Jane Knight
PO Box 1644
Palmer, AK 99645**

Please make checks payable to **OTCC**.

There are NO online entries for these trials.

Entries will only be accepted via mail or personal drop-off. Express mail entries must include the signature waiver allowing them to be left at the secretary's address. Inquiries may be directed to **JANE KNIGHT** at trialsbypds@mtaonline.net. No entry shall be made and no entry shall be accepted which specifies any conditions as to its acceptance.

Illegible entries will not be processed and will be returned to the exhibitor. Returned checks do not constitute a valid entry and the Obedience Training Club of Chugiak will add a \$30.00 collection fee to the amount of each returned check.

ENTRY METHOD AND WAIT LIST INFORMATION

Only one envelope per household and one household per envelope will be accepted. There will be a random draw to be held on **September 3, 2025** of all entries received on or before that date. (There will be a separate drawing for Detective entries and a separate drawing for each Trial.) Fifteen percent of entries (total of 3 Detective each trial and 45 Saturday & Sunday) will be withheld for the show committee. The drawing will be held at 8:00 p.m. at the Trial Secretary's residence. (Email for address and directions if you wish to be physically present.) After the drawing date, entries may still be submitted until closing on a first-come, first-serve basis. A wait list will be offered to fill openings created by withdrawn entries after the trial's closing date/time. A maximum of **60 entries per day** will be placed on the club's wait list. All entries, including wait listed entries, must be received by the Trial Secretary prior to **September 18, 2025**. No entries may be withdrawn with a refund after closing on **September 18, 2025**, unless a withdrawn entry is replaced by a wait listed entry, then a full refund will be issued for the withdrawn entry. If a withdrawn entry is replaced by a wait listed entry at least 48 hours prior to each trial, a full refund will be issued for the withdrawn entry. At 48 hours, the wait list for each trial will be closed and no replacements will be made. Females in season are exempt from the 48-hour limit. Any wait listed entry that does not move off the wait list into the trial will receive a full refund.

STAGING AREA, HANDLER'S BRIEFING, AND WARM-UP INFORMATION

Staging Area will be out of view of search area(s). Staging area will include crating, warm-up and waiting area, as well as the secretary's table for check-ins and posting of running order and results.

The **Handler's Briefing** may take place in view of the search area prior to the start of each class, after the hide(s) have been set and after the Demo Dog has run. In the Handler's Briefing the judge will explain if there's an off-leash option, number of hides, maximum height of hides and maximum time for the search. NO DOGS are to be present during the Handler's Briefing.

A **warm-up area** will be available. One labelled container per target odor being used in the trial on each day will be placed in the warm-up area. There may also be blank containers. This will allow handler-dog teams to prepare themselves for the search prior to their run. Exhibitors should limit their warm-up to (2) two minutes or less so that others may be able to use the warm-up area as well. The warm-up area is to be used exclusively for warming up the handler-dog team prior to their run, or for recovery after the run. The warm-up area is not for training or relieving of the dog.

SEARCH AREA AND RING CONDITIONS

Search areas may be of any shape, and of the size specified in the Regulations for each class.

Search Area Conditions. Searches may be indoors, on matted, carpeted, or tiled surfaces, or outdoors on grass, gravel, earth, concrete, or asphalt surfaces.

ADDITIONAL SITE INFORMATION

Trial Site. It is not appropriate to scout the trial location prior to the trial date. Many search locations are real-life environments and such visits may risk the host losing the opportunity to use the location in the future.

Possession of Odors and Training. Chapter 5. Section 35 of the Scent Work Regulations state "No person other than those engaged in the administration of a trial shall be in possession of any target odor when on the trial grounds. There shall be no training on the grounds of the AKC Scent Work trial, other than the designated warm-up area".

Spectator Area. Spectators are encouraged. Any person not handling a dog in the current class, or any person who has already completed their run in the class may choose to watch the search from the spectator area. Handlers may not watch other exhibitors from their class prior to their run except in the case of Handler Discrimination classes. No one outside the search area may assist the handler or disclose the location of the hide. Spectators who intentionally or unintentionally give aid to a team may be ask to leave the area by the judge. Spectators are forbidden to discuss details of the search until the completion of the class.

Inside Crating space will not be available.

Exhibitors are responsible for cleaning up after their dog(s). Any exhibitor failing to do so may be excused without benefit of refund if the Event Committee deems the exhibitor to be in violation of this requirement. Cleaning supplies and disposal sites will be available at various locations around the show grounds.

RIBBONS, AWARDS, AND PRIZES

Placement ribbons will be awarded in each class as follows:

First Place.....Blue
Second Place.....Red
Third Place.....Yellow
Fourth Place.....White
Qualifying Score.....Dark Green

A **New Title rosette** will be awarded to all dog and handler teams finishing a title.

High in Trial

On Saturday & Sunday: Only teams who participate in all Novice elements offered will be eligible for High in Trial at the Novice level. All teams participating in all Advanced elements offered will be up for High in Trial in the Advanced level. All teams participating in all Excellent elements offered will be eligible for High in Trial in the Excellent level. All teams participating in all Master elements offered will be eligible for High in Trial at the Master level.

The High in Trial is determined by adding the team's faults across the elements. If there is a tie based on faults, then the team's times across the elements will be summed and the faster-finishing team will win. Teams winning High In Trial will earn a rosette.

Special Award – "Old Dog, New Tricks"

For any dog over the age of ten (10) years who, per the owner's records, earns their **first** title (element or level) on either Saturday or Sunday, a dog toy donated by Jane Knight in memory of "Ticket", De Fining Moment du Parc Roux-Sel, RI, TD, SCN, CGC, TKI.

NOTICE TO EXHIBITORS

SAFETY, BEHAVIOR and LIABILITY

The safety of the dog is our primary concern. By entering this trial, exhibitors acknowledge that they are familiar with the rules and regulations of this sport, and that their dogs are familiar with and able to perform all searches safely. **It is expressly understood** that exhibitors alone are responsible for the behavior of their dogs and/or children. Any exhibitor whose dogs and/or children create an unnecessary disturbance or repeatedly engage in unsafe or disruptive behavior may, at the discretion of the trial committee, be asked to leave the show site. In such case, no refund of any fees paid will be made. The Obedience Training Club of Chugiak, as well as its agents, employees, etc., will assume no responsibilities for any loss, damage or injury sustained by exhibitors or handlers, or to any of their

dogs or property and further assumes no responsibility for injury to children. The Obedience Training Club of Chugiak reserves the right to decline entries for cause and may remove any dog on account of aggression. No one shall have any recourse or claim against the Obedience Training Club of Chugiak or any official thereof.

Collars, Leashes and Harnesses. During searches, dogs must wear a properly fitted collar or harness approved by the judge. A wearable camera such as a Go Pro may be mounted to the dog's harness, if desired. Leashes may be of any length and/or retractable. The leash should be made of plain, pliable material.

All dogs must be on leash at all times, and retractable leashes may not be used when on trial grounds (except during judged searches). Dogs must enter and exit the search area with the leash attached to the collar or harness, including when waiting in the search area before and after the search. An off-leash option may be offered at the discretion of the judge, only if the area is completely enclosed.

REFUNDS

No entry fee will be refunded if the trial cannot open or be completed by reason of riots, civil disturbances, fire, an act of God, public emergency, act of a public enemy, or any other cause beyond the control of the organizing committee. No entry fee will be refunded in the event a dog is absent, disqualified, excused, or barred from competition by the action of the Trial Committee. Dogs pulled after closing because of injury or other medical condition are not eligible for a refund.

Bitches in season will be refunded the full entry fee. Notification in writing must be given to the trial secretary no later than one half hour prior to the start of the first class of the day of the trial.

RINGSIDE

Judges are not required to wait for dogs. The Owner of each dog is solely responsible for having it ready at the search area when it is to be judged. The Club has no responsibility to provide service through a public address system or stewards or runners for the purpose of calling or locating dogs that are not brought into the ring when required.

EXHIBITOR CHECK-IN: At check-in you will receive your armband number. Once the time and location for check-in is determined all exhibitors will be notified by email.

Exhibitors MUST check-in EACH day they are entered.

Claims will be arbitrated as set forth on the Official AKC Entry Form for this event.

"Exhibitors should follow their veterinarian's recommendation to assure their dogs are free of internal and external parasites, any communicable diseases, and have appropriate vaccinations." Additionally, clubs should include any specific local or state health requirements; for example, proof of rabies vaccination.

The AKC is committed to creating a safe and respectful sport environment for all. If you need to talk to someone or need help, please call 800-656-HOPE (National Sexual Assault Hotline) or text HOME to 741-741 for free, 24/7, confidential services from trained crisis counselors.

HOTEL INFORMATION

The following local hotels may allow well-behaved dogs. There may be a limit on the number of dogs allowed. Many of these rooms are also designated as smoking rooms. Animals may not be left in an unoccupied room. Owners are entirely responsible for damage done by their dogs. **Please check rates when inquiring. Rates may vary based on the season. Most require a deposit or fee for dogs.**

HOTELS: Grand View Inn 2900 E Parks Hwy Wasilla Alaska, 907-357-7666
Pioneer Motel 124 West Arctic Palmer, Alaska 907-745-3425
Microtel Inn, 13049 Old Glenn Highway, Eagle River, Alaska 907-622-6000

Owners are entirely responsible for damage done by their dogs. No dog will be left unattended at any time in the room.

DIRECTIONS TO BIRCHWOOD CAMP

From Anchorage - Glenn Highway to the South Birchwood exit. Turn left onto South Birchwood Road. After Chugiak High School and at the first bend in South Birchwood Road, take a left onto Beach Lake Road. The first left is David Blackburn Road and there is a sign for the camp.

From the North: Glenn Highway to the South Birchwood exit. Turn right onto South Birchwood Road and follow directions above (from Anchorage).

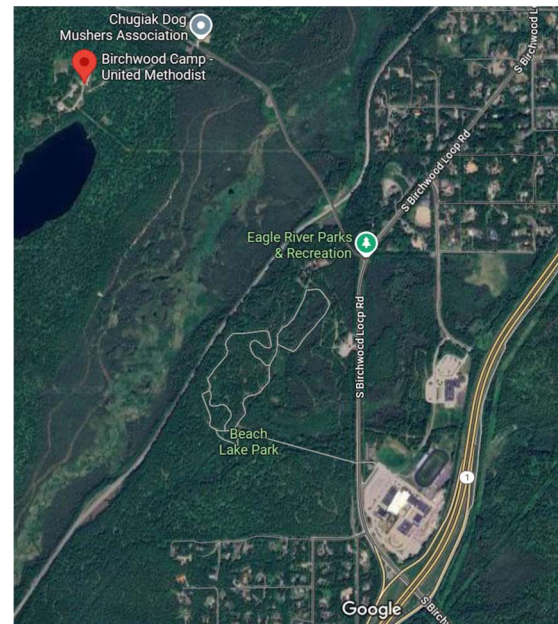

DIRECTIONS TO ANCHORAGE FIRE TRAINING CENTER

From Mat-Su Valley: Follow Glenn Hwy south to the stoplight at Airport Heights. Turn right. After the stoplight at Merrill Field Drive, turn right into the first driveway, in front of the building with the large bay doors. Follow the driveway to the left, into the parking lot.

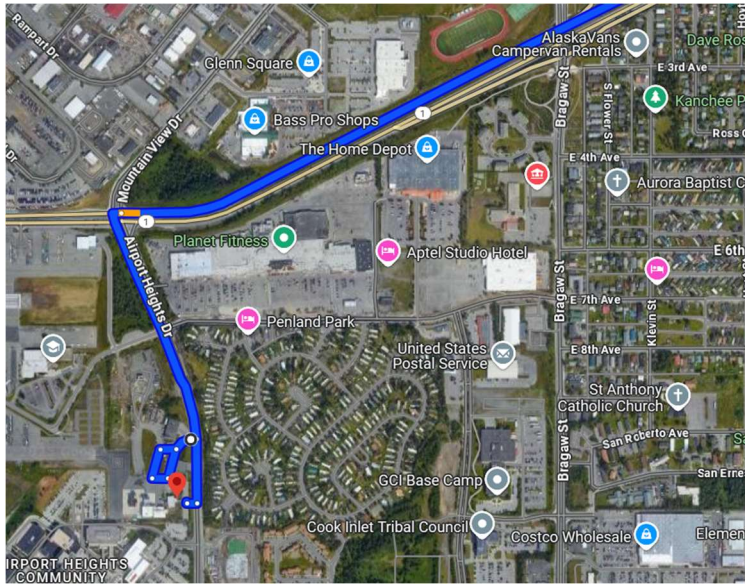

From Anchorage: Take the Glenn Highway north to the Airport Height stoplight and turn left. Follow directions from above.

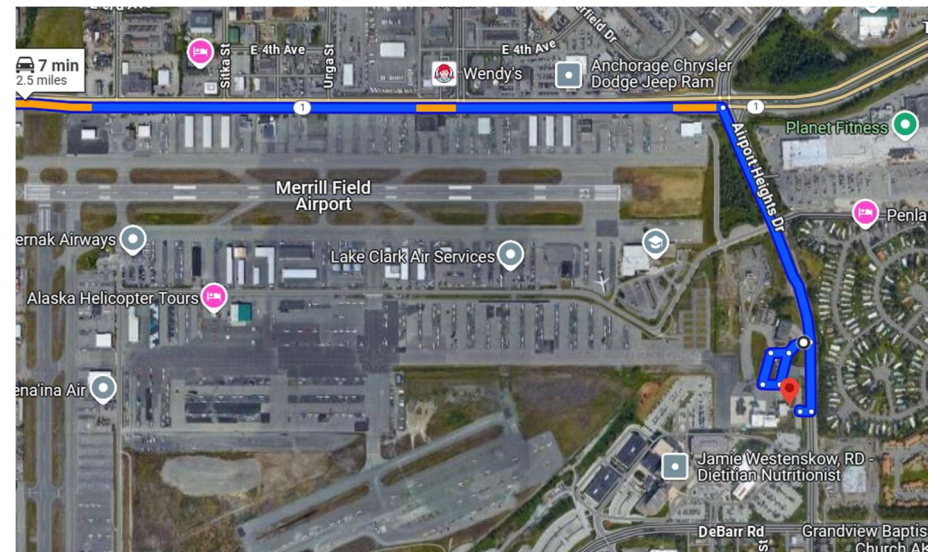

AKC Official Entry Form

AKC SCENT WORK ENTRY FORM



Send to:
Jane Knight
PO Box 1644
Palmer, AK 99645

	Container	Interior	Exterior	Buried	Handler Discrimination
Fri, 10/3/2025					<input type="checkbox"/> Novice A <input type="checkbox"/> Novice B <input type="checkbox"/> Advanced <input type="checkbox"/> Excellent <input type="checkbox"/> Master
Sat., 10/4/2025	<input type="checkbox"/> Novice A <input type="checkbox"/> Novice B <input type="checkbox"/> Advanced <input type="checkbox"/> Excellent <input type="checkbox"/> Master	<input type="checkbox"/> Novice A <input type="checkbox"/> Novice B <input type="checkbox"/> Advanced <input type="checkbox"/> Excellent <input type="checkbox"/> Master	<input type="checkbox"/> Novice A <input type="checkbox"/> Novice B <input type="checkbox"/> Advanced <input type="checkbox"/> Excellent <input type="checkbox"/> Master	<input type="checkbox"/> Novice A <input type="checkbox"/> Novice B <input type="checkbox"/> Advanced <input type="checkbox"/> Excellent <input type="checkbox"/> Master	
Sun., 10/5/2025	<input type="checkbox"/> Novice A <input type="checkbox"/> Novice B <input type="checkbox"/> Advanced <input type="checkbox"/> Excellent <input type="checkbox"/> Master	<input type="checkbox"/> Novice A <input type="checkbox"/> Novice B <input type="checkbox"/> Advanced <input type="checkbox"/> Excellent <input type="checkbox"/> Master	<input type="checkbox"/> Novice A <input type="checkbox"/> Novice B <input type="checkbox"/> Advanced <input type="checkbox"/> Excellent <input type="checkbox"/> Master	<input type="checkbox"/> Novice A <input type="checkbox"/> Novice B <input type="checkbox"/> Advanced <input type="checkbox"/> Excellent <input type="checkbox"/> Master	

Regular class entry fees: \$25 per class. Make checks payable to OTCC

of classes entered _____ x \$25 = \$ _____

Trial Secretary will add a \$30.00 collection fee to the amount of each returned check.

AKC Registered Name		Registration Number	
		<input type="checkbox"/> AKC/PAL/ILP/CP <input type="checkbox"/> Foreign	
Call name	Date of birth	Sex	
Breed	Variety		
Breeder			
Sire			
Dam			
Owner			
Owner's Address			
City	State	Zip	
Telephone	Email		
Handler name (if different from owner):		Junior Handler # (if applicable):	

Fields marked in blue are REQUIRED.

Fields marked in gray must be completed if the information is known.

Be sure to read the Agreement and sign. No form will be processed without your signature!

AKC Rules, Regulations, Policies and Guidelines are available on the American Kennel Club Web site,
www.akc.org

AGREEMENT

I certify that I am the actual owner of the dog, or that I am the duly authorized agent of the actual owner whose name I have entered. In consideration of the acceptance of this entry, I (we) agree to abide by the rules and regulations of The American Kennel Club in effect at the time of this event, and any additional rules and regulations appearing in the premium list of this event and entry form and any decision made in accord with them. I (we) agree that the club holding this event has the right to refuse this entry for cause which the club shall deem sufficient. I (we) certify and represent that the dog entered is not a hazard to persons or other dogs. In consideration of the acceptance of this entry and of the holding of this event and of the opportunity to have the dog judged and to win prizes, ribbons, or trophies, I (we) agree to hold the AKC, the event-giving club, their members, directors, governors, officers, agents, superintendents or event secretary and the owner and/or lessor of the premises and any provider of services that are necessary to hold this event and any employees or volunteers of the aforementioned parties, and any AKC approved judge, judging at this event, harmless from any claim for loss or injury which may be alleged to have been caused directly or indirectly to any person or thing by the act of this dog while in or about the event premises or grounds or near any entrance thereto, and I (we) personally assume all responsibility and liability for any such claim; and I (we) further agree to hold the aforementioned parties harmless from any claim of loss, injury or damage to this dog.

Additionally, I (we) hereby assume the sole responsibility for and agree to indemnify, defend and save the aforementioned parties harmless from any and all loss and expense (including legal fees) by reason of the liability imposed by law upon any of the aforementioned parties for damage because of bodily injuries, including death at any time resulting therefrom, sustained by any person or persons, including myself (ourselves), or on account of damage to property, arising out of or in consequence of my (our) participation in this event, however such, injuries death or property damage may be caused, and whether or not the same may have been caused or may be alleged to have been caused by the negligence of the aforementioned parties or any of their employees, agents, or any other person. I (we) agree that the determination of whether the injury is serious shall be made by the event veterinarian and is binding on me (us). I (WE) AGREE THAT ANY CAUSE OF ACTION, CONTROVERSY OR CLAIM ARISING OUT OF OR RELATED TO THE ENTRY, EXHIBITION OR ATTENDANCE AT THE EVENT BETWEEN THE AKC AND THE EVENT-GIVING CLUB (UNLESS OTHERWISE STATED IN THIS PREMIUM LIST) AND MYSELF (OURSELVES) OR AS TO THE CONSTRUCTION, INTERPRETATION AND EFFECT OF THIS AGREEMENT SHALL BE SETTLED BY ARBITRATION PURSUANT TO THE APPLICABLE RULES OF THE AMERICAN ARBITRATION ASSOCIATION. HOWEVER, PRIOR TO ARBITRATION ALL APPLICABLE AKC BYLAWS, RULES, REGULATIONS, AND PROCEDURES MUST FIRST BE FOLLOWED AS SET FORTH IN THE AKC CHARTER AND BYLAWS, RULES, REGULATIONS, PUBLISHED POLICIES AND GUIDELINES.

INSTRUCTIONS

Novice A is for dogs who have NOT completed ANY title for a particular element, who had not completed comparable title with another organization.

Novice B classes are open to all dogs.

The dogs must run in all elements to be eligible for High in Trial on Saturday & Sunday.

Dogs must have prior title to compete in upper level classes.

SIGNATURE of owner or his agent duly authorized to make this entry.

SIGN HERE

X: _____

Phone #: _____

Email: _____

In case of Emergency – Name: _____ **Phone #:** _____

AKC Official Entry Form

AKC SCENT WORK ENTRY FORM



Send to:
Jane Knight
PO Box 1644
Palmer, AK 99645

	Detective 1 (Karen Allen)	Detective 2 (Suzanne LeRoy)	
Friday, 10/3/25	<input type="checkbox"/> Detective	<input type="checkbox"/> Detective	

Make checks payable to Obedience Training Club of Chugiak (OTCC)

of classes at _____ X 50 = \$ _____
Total Enclosed = \$ _____

AKC Registered Name		Registration Number	
		<input type="checkbox"/> AKC/PAL/ILP/CP <input type="checkbox"/> Foreign	
Call name	Date of birth	Sex	
Breed	Variety		
Breeder			
Sire			
Dam			
Owner			
Owner's Address			
City	State	Zip	
Telephone	Email		
Handler name (if different from owner):		Junior Handler # (if applicable):	

Fields marked in blue are REQUIRED.

Fields marked in gray must be completed if the information is known.

Be sure to read the Agreement and sign on the reverse. No form will be processed without your signature!

AKC Rules, Regulations, Policies and Guidelines are available on the American Kennel Club Web site,
www.akc.org

I certify that I am the actual owner of the dog, or that I am the duly authorized agent of the actual owner whose name I have entered. In consideration of the acceptance of this entry, I (we) agree to abide by the rules and regulations of The American Kennel Club in effect at the time of this event, and any additional rules and regulations appearing in the premium list of this event and entry form and any decision made in accord with them. I (we) agree that the club holding this event has the right to refuse this entry for cause which the club shall deem sufficient. I (we) certify and represent that the dog entered is not a hazard to persons or other dogs. In consideration of the acceptance of this entry and of the holding of this event and of the opportunity to have the dog judged and to win prizes, ribbons, or trophies, I (we) agree to hold the AKC, the event-giving club, their members, directors, governors, officers, agents, superintendents or event secretary and the owner and/or lessor of the premises and any provider of services that are necessary to hold this event and any employees or volunteers of the aforementioned parties, and any AKC approved judge, judging at this event, harmless from any claim for loss or injury which may be alleged to have been caused directly or indirectly to any person or thing by the act of this dog while in or about the event premises or grounds or near any entrance thereto, and I (we) personally assume all responsibility and liability for any such claim; and I (we) further agree to hold the aforementioned parties harmless from any claim of loss, injury or damage to this dog.

Additionally, I (we) hereby assume the sole responsibility for and agree to indemnify, defend and save the aforementioned parties harmless from any and all loss and expense (including legal fees) by reason of the liability imposed by law upon any of the aforementioned parties for damage because of bodily injuries, including death at any time resulting therefrom, sustained by any person or persons, including myself (ourselves), or on account of damage to property, arising out of or in consequence of my (our) participation in this event, however such, injuries death or property damage may be caused, and whether or not the same may have been caused or may be alleged to have been caused by the negligence of the aforementioned parties or any of their employees, agents, or any other person. I (we) agree that the determination of whether the injury is serious shall be made by the event veterinarian and is binding on me (us). I (WE) AGREE THAT ANY CAUSE OF ACTION, CONTROVERSY OR CLAIM ARISING OUT OF OR RELATED TO THE ENTRY, EXHIBITION OR ATTENDANCE AT THE EVENT BETWEEN THE AKC AND THE EVENT-GIVING CLUB (UNLESS OTHERWISE STATED IN THIS PREMIUM LIST) AND MYSELF (OURSELVES) OR AS TO THE CONSTRUCTION, INTERPRETATION AND EFFECT OF THIS AGREEMENT SHALL BE SETTLED BY ARBITRATION PURSUANT TO THE APPLICABLE RULES OF THE AMERICAN ARBITRATION ASSOCIATION. HOWEVER, PRIOR TO ARBITRATION ALL APPLICABLE AKC BYLAWS, RULES, REGULATIONS, AND PROCEDURES MUST FIRST BE FOLLOWED AS SET FORTH IN THE AKC CHARTER AND BYLAWS, RULES, REGULATIONS, PUBLISHED POLICIES AND GUIDELINES.

INSTRUCTIONS

Novice A is for dogs who have NOT completed ANY title for a particular element, who had not completed comparable title with another organization. Novice B classes are open to all dogs. The dogs must run **in all elements** to be eligible for High in Trial on Saturday & Sunday. Dogs must have prior title to compete in upper level classes.

SIGNATURE of owner or his agent duly authorized to make this entry.

SIGN HERE

X: _____

Phone #: _____

Email: _____

In case of Emergency – Name: _____ **Phone #:** _____