

# 2020 TRAIL MAP



NOIYNOI 1\$

## Trail Rules

- The trail is open to ATVs year round, providing that trail conditions are favorable to ATV operation in the winter season. Please visit [www.tricountytrails.com](http://www.tricountytrails.com) for updates regarding trail usage. The trail is always closed to ATVs from 1 a.m.–5 a.m. in any season.
- Please stay on the trail and OFF private property. Trespassing will not be tolerated.
- Please obey trail signs. Do not cross barriers or ride in areas marked with yellow tape or a “NO ATV” sign.
- Riding in the ditch area is a punishable offense, and causes damage and erosion to the trail.
- Please do not litter. If you pack it in, pack it out.
- Violators jeopardize everyone’s enjoyment and safety on the trail. “Stay on the trail or stay home”.
- ATV routes through the city of Monroe are closed from 11 p.m.–7 a.m.
- ATV routes in Mineral Point are closed from 9 p.m.–6 a.m.
- ATV routes through the city of Darlington are closed from 1 a.m.–5 a.m.
- The trail is open to snowmobiles when there is at least four inches of snow. When the trail is open for snowmobiles, it is open 24 hours a day.

### Tri-County ATV Events

**Brat Feed – Last Saturday in June**  
**Fall Raffle – Second Saturday in September**

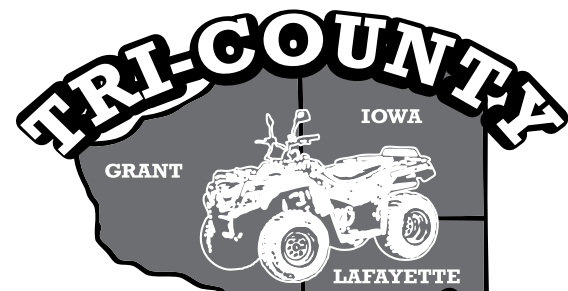

## Contact Us

info@tricountytrails.com  
 www.tricountyatv.org

Like us on Facebook!  
 Keyword: Tri-County ATV Club

|                                                                                                                                                                                                                                                                                                               |                                                                                                                                                                                                                                                                                                                                   |                                                                                                                                                                                                                                                                                                    |                                                                                                                                                                                                                                                                                                                  |                                                                                                                                                                                                                                                                                                                                                                                                                                                                                                                                                                                                                        |                                                                                                                                                                                                                                                                                                                                                |
|---------------------------------------------------------------------------------------------------------------------------------------------------------------------------------------------------------------------------------------------------------------------------------------------------------------|-----------------------------------------------------------------------------------------------------------------------------------------------------------------------------------------------------------------------------------------------------------------------------------------------------------------------------------|----------------------------------------------------------------------------------------------------------------------------------------------------------------------------------------------------------------------------------------------------------------------------------------------------|------------------------------------------------------------------------------------------------------------------------------------------------------------------------------------------------------------------------------------------------------------------------------------------------------------------|------------------------------------------------------------------------------------------------------------------------------------------------------------------------------------------------------------------------------------------------------------------------------------------------------------------------------------------------------------------------------------------------------------------------------------------------------------------------------------------------------------------------------------------------------------------------------------------------------------------------|------------------------------------------------------------------------------------------------------------------------------------------------------------------------------------------------------------------------------------------------------------------------------------------------------------------------------------------------|
| <b>CLARK</b><br><b>First Capitol Mini Mart, LLC</b><br>423 N. Mound Ave. • Belmont, WI 53510<br>PHONE: 608-762-5187<br>Monday - Saturday 5:00 a.m. - 10:00 p.m.<br>Sunday 6:00 a.m. - 9:00 p.m.<br>~ DAILY LUNCH SPECIALS ~<br>~ Serving Pizza, Subs, Soft Serve Ice Cream ~<br>~ FRIENDLY HOMETOWN SERVICE ~ | <b>K &amp; L Bobcat, Inc.</b><br>Sales and Service, Rentals<br>Machines and Attachments (with or without drivers)<br>Notch Feeders<br>Steve Krahenbuhl (608)553-7953<br>Dave Loken (608)553-7955<br>13866 Highway F<br>Darlington, WI 53530<br>Phone: (608)776-4556 or (608)776-4044<br>Fax and Answering Machine: (608) 778-4330 | <b>VIRTUE MOTOR'S Darlington</b><br>12075 STATE RD. 23 • DARLINGTON, WI 53530<br>Sales: 608-776-4431 Service: 608-776-4357<br>JOHN (BUCK) and CHRIS VIRTUE<br>"IF WE DON'T HAVE IT WE WILL TRY TO FIND IT FOR YOU"                                                                                 | <b>Rachel &amp; RAY'S</b><br>Pub & Grill<br>Blanchardville, WI<br>HOTEL BLANCHARD (608)-523-4888                                                                                                                                                                                                                 | <b>THE Vault</b><br>BAR & RESTAURANT<br>114 W. CENTER ST • SOUTH WAYNE WI • 608.439.1036<br>SUNDAY-THURSDAY 11 AM-11 PM<br>FRIDAY & SATURDAY 11 AM-2:30 AM<br>CLOSED TUESDAYS                                                                                                                                                                                                                                                                                                                                                                                                                                          | <b>LEADMINE TAVERN</b><br>5389 County Road I<br>Benton, WI 53803<br>(608) 759-6631<br>Dave Lacke<br>Proprietor                                                                                                                                                                                                                                 |
| <b>MCCARVILLE'S MY TURN PUB</b><br>Belmont, WI (608)762-6101<br>• Daily Lunch Specials<br>• Made to Order Pizza<br>• Food everyday beginning at 11 am                                                                                                                                                         | <b>Legends</b><br>EST. IN 1996<br>105 W. Commerce Street • Belmont, WI 608.762.5193                                                                                                                                                                                                                                               | <b>Dan's AUTO CENTRE</b><br>Foreign & Domestic Vehicles<br>Dan's Auto Centre of Mineral Point, LLC<br>1050 Fountain Street<br>Mineral Point, WI 53565<br>608-987-2277<br>Email: service@dansauto.net<br>www.dansautocentre.net                                                                     | <b>GEEVE'S CORNER TAP</b><br>SHULLSBURG, WI<br>251 W WATER ST<br>SHULLSBURG, WI 53586<br>(608) 965-4400                                                                                                                                                                                                          | <b>Good Fellas TAVERN</b><br>Apple, WI<br>Supper Club: 608.748.4687<br>Motor Inn: 608.748.4866<br>MIKE AND CATHY BROTZMAN<br>Owners<br>1152 & 1154 Badger Rd<br>Hazel Green, WI 53811                                                                                                                                                                                                                                                                                                                                                                                                                                  | <b>COUNTRY HEIGHTS SUPPER CLUB MOTOR INN</b><br>1152 & 1154 Badger Rd<br>Hazel Green, WI 53811                                                                                                                                                                                                                                                 |
| <b>Rippers</b><br>105 W. Commerce Street • Belmont, WI 608.762.5193                                                                                                                                                                                                                                           | <b>MATHYS ACE HARDWARE &amp; SPORTING GOODS</b><br>121 PELCO DRIVE, DARLINGTON, WI 53530<br>608.776.3729                                                                                                                                                                                                                          | <b>City Service Brewing</b><br>Ted and Angie Thull Owners<br>404 Main St<br>Darlington WI 53530<br>Ted 608-574-0764<br>Angie 608-482-0215<br>City Service Brewing<br>Craft Beer - Soda - Antiques                                                                                                  | <b>ROB WAGNER TRUCKING, LLC</b><br>WEBSTER CITY, IOWA                                                                                                                                                                                                                                                            | <b>ROCK'S POUR HOUSE</b><br>Gratiot, Wisconsin<br>608.922.8400<br>Full Menu Rooms Available                                                                                                                                                                                                                                                                                                                                                                                                                                                                                                                            | <b>Midwest Motorsports</b><br>www.midwestmotorsportsonline.com<br>Scott Kunkel   General Manager<br>3699 Prism Lane, Kieler, WI 53812<br>ph 608.568.3600 fax 608.568.7635 email stkunkel@yousq.net                                                                                                                                             |
| <b>THE SPORTS PAGE</b><br>117 W Commerce St.<br>Belmont, WI 53510<br>(608) 762-5110                                                                                                                                                                                                                           | <b>THE SPOT</b><br>DARLINGTON, WI • 776-3322<br>PIZZA OVEN • SINCE 2010                                                                                                                                                                                                                                                           | <b>Farmers Impl. Store</b><br>719 Ridge Rd. • Mineral Point, WI 53565<br>608-987-3331<br>Owners<br>FRITZ & DAVID ASCHLIMAN<br>David 608-574-8428<br>Fritz 608-574-8431<br>Salesman - Mike Tibbis<br>608-553-2257<br>miketibbis257@hotmail.com                                                      | <b>Lelle's Bar</b><br>Woodford, Wis.<br>Serving food Wed-Sun<br>Friday Night Fish Fry<br>Saturday Night Steak Night<br>608.465.3300                                                                                                                                                                              | <b>BACKYARD CAMPGROUND</b><br>Gerald & Nancy Helmann<br>1263 County Road KK<br>Gratiot, WI 53541<br>608-574-9783<br>608-574-9799<br>Located on the border of Warren, IL & Gratiot, WI<br>Electric, water & sewer sites available<br>Weekend & seasonal sites Cabins for rent<br>20, 30, 50 AMP Service<br>Tent, pop-up, trailer, RV-pull thru sites<br>Playground, store and game room<br>19 Hole Mini Golf<br>ATV accessories available<br>Crafts • Flower shop • Ball & tackle<br>Website: backyardcampground.com<br>E-mail: backyardcampground@gmail.com<br>Direct Access to the ATV Trail<br>Reservations Accepted | <b>6 Brands of ATVS</b><br>5 Brands of Side by Sides<br>NIelsen ENTERPRISES<br>847-356-3000 www.nielens.com<br>Where there is a ride for every rider!                                                                                                                                                                                          |
| <b>BELMONT TRAVEL CENTER</b><br>102 W. MOUND VIEW AVE<br>BELMONT, WI 53510<br>608-762-6250<br>OPEN 24 HOURS BEER & LIQUOR<br>MOUNDVIEW FAMILY RESTAURANT<br>SUBWAY ATV TRAIL PASSES<br>FISHING & HUNTING LICENSES                                                                                             | <b>Ivey Construction Inc.</b><br>READY-MIX CONCRETE • CRUSHED STONE<br>Agricultural Lime • Sand & Sewer Rock<br>Excavation<br>608-987-2967 • 608-987-2403<br>1020 BOLLERUD ST • MINERAL POINT, WI                                                                                                                                 | <b>Tony's Tap Bar &amp; Grill</b><br>10A Commerce Street, Mineral Point, WI<br>Open 7 days a week 11 a.m. – close<br>Friday Fish Fry<br>(608)987-2211<br>At the end and beginning of the Cheese Country Trail                                                                                      | <b>MONROE POWERSPORTS</b><br>2820 County Road DR, Monroe, WI<br>608.325.5056 • www.mpspolaris.com<br>New and Used ATVs and Snowmobiles                                                                                                                                                                           | <b>STOCKHOLDERS SALOON</b><br>104 RAILROAD ST.<br>APPLE RIVER, IL 61001<br>GREG & VAL<br>815.594.2244                                                                                                                                                                                                                                                                                                                                                                                                                                                                                                                  | <b>QUALITY PAINTING by Rick</b><br>INTERIOR • EXTERIOR<br>Est. 1980<br>815-690-8186<br>COMMERCIAL • RESIDENTIAL                                                                                                                                                                                                                                |
| <b>Annie's Bar and Grill</b><br>300 Washington St., Darlington, WI<br>608-776-3773<br>Located on the Cheese Country Trail<br>Open Daily with Daily specials                                                                                                                                                   | <b>RITCHIE Implement, Inc.</b><br>Cobb • Darlington • Barneveld<br>1-800-944-7903<br>Cobb: 608-623-2331<br>Barneveld: 608-924-9711<br>Darlington: 608-776-4439<br>POLARIS KUBOTA                                                                                                                                                  | <b>Saunders INSULATION</b><br>Your In State INSULATION SPECIALIST<br>45 Years of Family Owned Business<br>Shawn Saunders<br>Owner<br>(888) 745-3134 Toll Free<br>(815) 238-0500 Cell<br>(815) 745-2055 Fax<br>www.saundersinsulation.com<br>Show@saundersinsulation.com<br>BPI Certified # 5046134 | <b>Riechers Meat Processing</b><br>Mike Riechers<br>Owner<br>103 West Center Street<br>South Wayne WI 53587<br>(608) 439-5339<br>(608) 574-4549                                                                                                                                                                  | <b>Glennie's</b><br>203 Main Street<br>Darlington, WI 53530<br>608-776-3300<br>Closed Mon / Tues<br>Wed.-Fri. Open at 4pm<br>Sat & Sun Open at 11am<br>311 Provost<br>Scales Mound, IL 61075<br>815-845-8140<br>Pizza • Burgers • Wings • Cold Drinks                                                                                                                                                                                                                                                                                                                                                                  | <b>DIGMAN CONSTRUCTION</b><br>www.digmanconstruction.com CO. LLC<br>Grain System Construction Sales • Service & Repair<br>1291 College Farm Rd.<br>Platteville, WI 53818<br>Bus: 608-346-2231<br>Fax: 608-346-4875<br>Email: digman@centurytel.net<br>• Sweet Manufacturing Company<br>• MC Dryer (Sales & Service)<br>• Millwright • Concrete |
| <b>Crossroads Bar &amp; Grill</b><br>7004 State Road 71 • Wisconsin<br>608.868.8448<br>Tuesday thru Sunday, Noon to Close<br>Closed Monday<br>Located on the ATV Trail                                                                                                                                        | <b>DAVE TO EXPLORE DARLINGTON, WI</b><br>LODGING • GOLF • ENTERTAINMENT • SHOPPING<br>140 High Street • 608.987.4309                                                                                                                                                                                                              | <b>Midway Bar &amp; Grill</b><br>Best Pizzas in Town!<br>Delivery to Quality Inn • 5:00-10:00pm.<br>140 High Street • 608.987.4309                                                                                                                                                                 | <b>MORRISSEY printing, inc.</b><br>335 MAIN ST. DARLINGTON, WI 53530<br>608.776.4621<br>MORRISSEYPRINT&CENTURYTEL.NET                                                                                                                                                                                            | <b>COLE ACRES</b><br>Golf Course & Supper Club<br>7817 City Hwy J<br>Cuba City, WI 53807<br>608.744.2476<br>Facebook: ColeAcres                                                                                                                                                                                                                                                                                                                                                                                                                                                                                        | <b>Stagecoach FS &amp; Subway</b><br>160 E. Main Street<br>Warren, IL 61087<br>Phone: 815.745.3400                                                                                                                                                                                                                                             |
| <b>Marty's Village Inn</b><br>Highway 11, South Wayne, Wisconsin<br>608.439.5373<br>Breakfast: Mon-Fri, 6:10 a.m.<br>Lunch: Mon-Sat, 11 a.m.-2 p.m.<br>Regular Menu Served All Day<br>LOCATED ON THE CHEESE COUNTRY TRAIL                                                                                     | <b>BK's Bar</b><br>221 Water Street • Shullsburg, WI 53586<br>608.482.0425<br>Tuesday-Friday - 4pm-Close<br>Saturday-Sunday - 4pm-Close<br>Monday - Closed                                                                                                                                                                        | <b>BRUNKOW CONSTRUCTION, LLC</b><br>RESIDENTIAL AND COMMERCIAL<br>STEVE BRUNKOW<br>Cell: 608.553.3658<br>Simbrnk@hotmail.com<br>643 Main Street • Darlington, WI 53530                                                                                                                             | <b>TANGLEWOOD RANCH &amp; HUNT CLUB</b><br>1827 LAKE ROAD<br>SHULLSBURG, WI<br>608.523.1543<br>HUNT • FISHING • CAMPSITES<br>OPEN MONDAY THRU FRIDAY AT 11am, SATURDAY AND SUNDAY AT 10am<br>HOMEMADE PIZZA, GREAT BURGERS & TRADITIONAL WISCONSIN STEAK<br>ON THE ATV & SNOWMOBILE TRAIL<br>LIKE US ON FACEBOOK | <b>THE BURG</b><br>134 W. Water Street, Shullsburg, WI 53586<br>608.945.3700                                                                                                                                                                                                                                                                                                                                                                                                                                                                                                                                           | <b>CHUBZ PUB &amp; GRUB</b><br>OPEN 7 DAYS A WEEK<br>120 E. Main St., Warren, IL • 815-745-3333                                                                                                                                                                                                                                                |
| <b>Momentum Bikes</b><br>25 West Main Street<br>Platteville, WI 53818<br>Phone: (608) 348-6888<br>Fax: (608) 348-6888<br>momentumbikes.com<br>www.momentumbikes.com<br>Find Us On: Facebook, Twitter, Instagram<br>Tim Krogan, Owner                                                                          | <b>C. Andrews Construction, LLC</b><br>15251 gravel Run Road<br>Darlington, WI 53530<br>New Homes Remodeling Additions Cabinetry<br>Home: 608-776-3718 Cell: 608-482-1990<br>ATVs Welcome!                                                                                                                                        | <b>RED ROOSTER CAFE</b><br>158 High St. • Mineral Point, WI • 608.987.3936<br>Homemade Cornish Pasty / Figgibobbin / Bread Pudding<br>Open Daily: Serving Hours: 5 a.m. to 7 p.m.<br>Winter Hours: 5 a.m. to 3 p.m.<br>ATVs Welcome!                                                               | <b>THE PIT STOP</b><br>609 Dodge Street<br>Mineral Point, Wisconsin<br>Convenience Store/Fuel/Blimpie's Subs                                                                                                                                                                                                     | <b>Wolf Creek Campground</b><br>Along Cheese Country Trail in Gratiot, Wisconsin<br>34 CAMPSITES AVAILABLE<br>Self-serve, first-come, first-served<br>With electrical & water hookups, 515 light<br>Without electrical hookups, 515 light<br>Fire pit and picnic table at each site.<br>Shower and restroom facilities!                                                                                                                                                                                                                                                                                                | <b>Anton's Saloon, LLC</b><br>"Home of the Macho Burger"<br>Bob and Donna Anton<br>608.965.4881<br>Located in County, WI<br>26550 J. County, WI<br>Phone: WI 53560                                                                                                                                                                             |
| <b>MOUND VIEW RV</b><br>SALES • SERVICE • PARTS & ACCESSORIES<br>STEVE & TUDY CHISHMAN owners<br>1414 Main Street<br>Darlington, Wisconsin 53530<br>www.moundviewrv.com                                                                                                                                       | <b>BLACK'S FLOOR COVERING</b><br>Alan and Dianne Black<br>(608)776-2446<br>714 Main Street<br>Darlington, Wisconsin 53530                                                                                                                                                                                                         | <b>OLD NORTHWEST LAND CO.</b><br>LaVonne Deintinger<br>Licensed Real Estate Broker<br>Call: 608-294-2844<br>Text: 608-294-2844<br>Fax: 608-294-2844<br>Email: lavonne@oldnorthwestland.com<br>www.oldnorthwestland.com                                                                             | <b>TJ ENTERPRISES SALES &amp; SERVICE</b><br>MICAH & LORI BAHR<br>21645 Truman Rd, Darlington, WI 53530<br>608.732.0128                                                                                                                                                                                          | <b>Monson Septic Pumping &amp; Portable Restrooms, LLC.</b><br>Jeff Monson<br>Cheese Country<br>10001 Park Street (Winton)<br>South Wayne, WI 53587<br>(608)965-8411<br>(608) 482-0563                                                                                                                                                                                                                                                                                                                                                                                                                                 | <b>Krank's Custom Farming</b><br>Custom Farming<br>10001 Park Street (Winton)<br>South Wayne, WI 53587<br>(608)965-8411<br>(608) 482-0563                                                                                                                                                                                                      |
| <b>NODOLF LUMBER INC.</b><br>Belmont<br>Ph. 762-5161<br>"Helping Build A Better Community Since 1900!"<br>Darlington Ph. 776-4054                                                                                                                                                                             | <b>Blaser Pest Control</b><br>Darlington, WI<br>608.776.1516<br>PH: 608.444.1516<br>FAX: 608.776.9244<br>JOHN: 608.776.1504<br>JIM: 608.217.4500<br>TOM: 608.482.3093<br>BRADSON: 608.524.1977                                                                                                                                    | <b>PAT'S</b><br>(Country House Grocery)<br>501 Main Street • Scales Mound, IL 60775<br>Daily Bread<br>815-952-2376 815-543-1251                                                                                                                                                                    | <b>WAGNER PEST CONTROL, INC.</b><br>Dean and Lori Wagner<br>Dean's Cell Phone: 608-574-9726<br>Home: 608-776-5262<br>Residential & Commercial<br>Premium Service at Affordable Prices                                                                                                                            | <b>Floor Crafters</b><br>Hardwood floor finishing • Solid wood installation<br>Free estimates • Quality products<br>Steve Black<br>8200 Spore Road, Apple, WI 53504<br>Cell: 608-558-1797                                                                                                                                                                                                                                                                                                                                                                                                                              | <b>RED'S LIQUOR</b><br>800RS<br>Mon-Thurs 9:00am - 10:00pm<br>Fri-Sat 9:00am - 10:00pm<br>Sunday 10:00am - 4:00pm<br>815-745-2888<br>81 Third Ave.<br>Appleton, WI 54912                                                                                                                                                                       |
| <b>SAUNDERS OIL CO., INC.</b><br>Since 1965<br>Visit Our Convenience Stores<br>DARLINGTON 608.776.2877<br>MUSCOODA 608.739-3753<br>HAZEL GREEN 608.854-2533<br>SHULLSBURG 608.965-8919<br>STOCKTON 815.947-2314                                                                                               | <b>FRED BLACKBURN &amp; SONS, INC.</b><br>Shullsburg, Wisconsin<br>CASE-IH • CUB CADET<br>Phone: (608) 965-3466 or (608) 965-3755                                                                                                                                                                                                 | <b>David A. Meister, CPA</b><br>Your local CPA providing<br>Payroll, Monthly Bookkeeping<br>Preparation of Family/Business Budget<br>Cash Flows, Tax Preparation Services<br>Serving Southwest Wisconsin for over 20 years<br>Call for appointment - 608.776.3115                                  | <b>OHNSTAD ENTERPRISES, LLC</b><br>12012 Center Hill Rd.<br>Darlington, WI 53530<br>Phone: (608) 776-3720                                                                                                                                                                                                        | <b>Dieken Auction Service</b><br>103 Main St<br>302 N. Center Street<br>Warren, IL 61087<br>A Complete Auction Service<br>815-232-4542<br>Conducting all types of Auctions<br>Professional Full-time Auctioneer<br>diekenauction.com<br>www.diekenauction.com                                                                                                                                                                                                                                                                                                                                                          |                                                                                                                                                                                                                                                                                                                                                |



# Lafayette County Trails

## TRI-COUNTY ATV CLUB

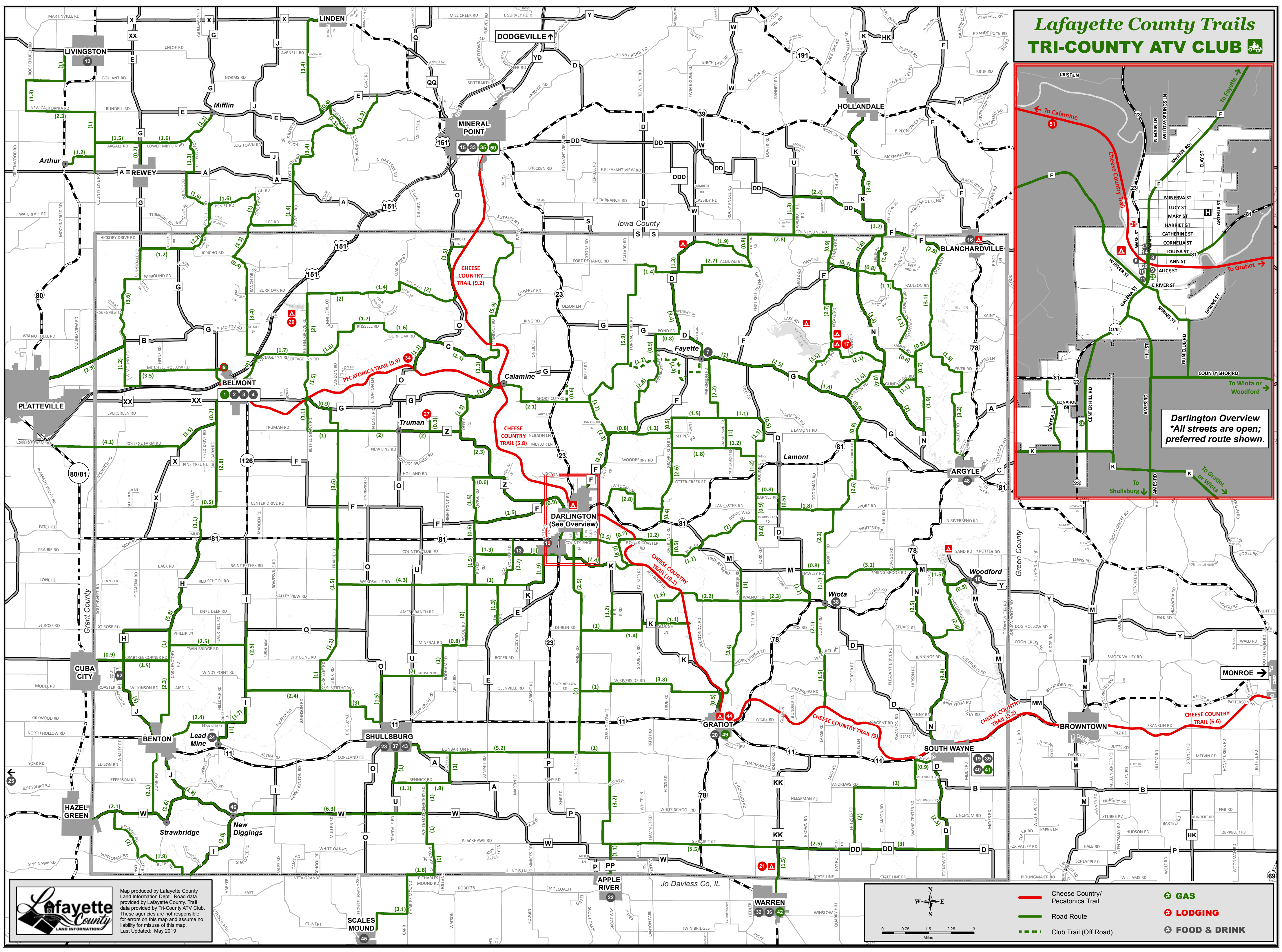

- Cheese Country/  
Pecatonica Trail
- Road Route
- - - Club Trail (Off Road)
- + GAS
- + LODGING
- + FOOD & DRINK

**Lafayette County**  
LAND INFORMATION

Map produced by Lafayette County Land Information Dept. Road data provided by Lafayette County. Trail data provided by Tri-County ATV Club. These agencies are not responsible for errors on this map and assume no liability for misuse of this map. Last Updated: May 2019

