

Exhibit A

Henderson Lake Special Assessment District, Hill Township, Ogemaw County, Michigan

Per Hill Twp. Board, the SAD shall include:

- Parcels: 002-031-002-00, 031-004-00, 031-006-00, 031-007-00, 031-008-00, 031-009-00, 031-010-00 in the north-east portion of the lake shoreline
- Allen Park Subdivision (002-450-xxx-xx)
- Henderson Lake Heights Subdivision #1 (002-610-xxx-xx)

Reference:

http://www.dleg.state.mi.us/platmaps/sr_subs.asp

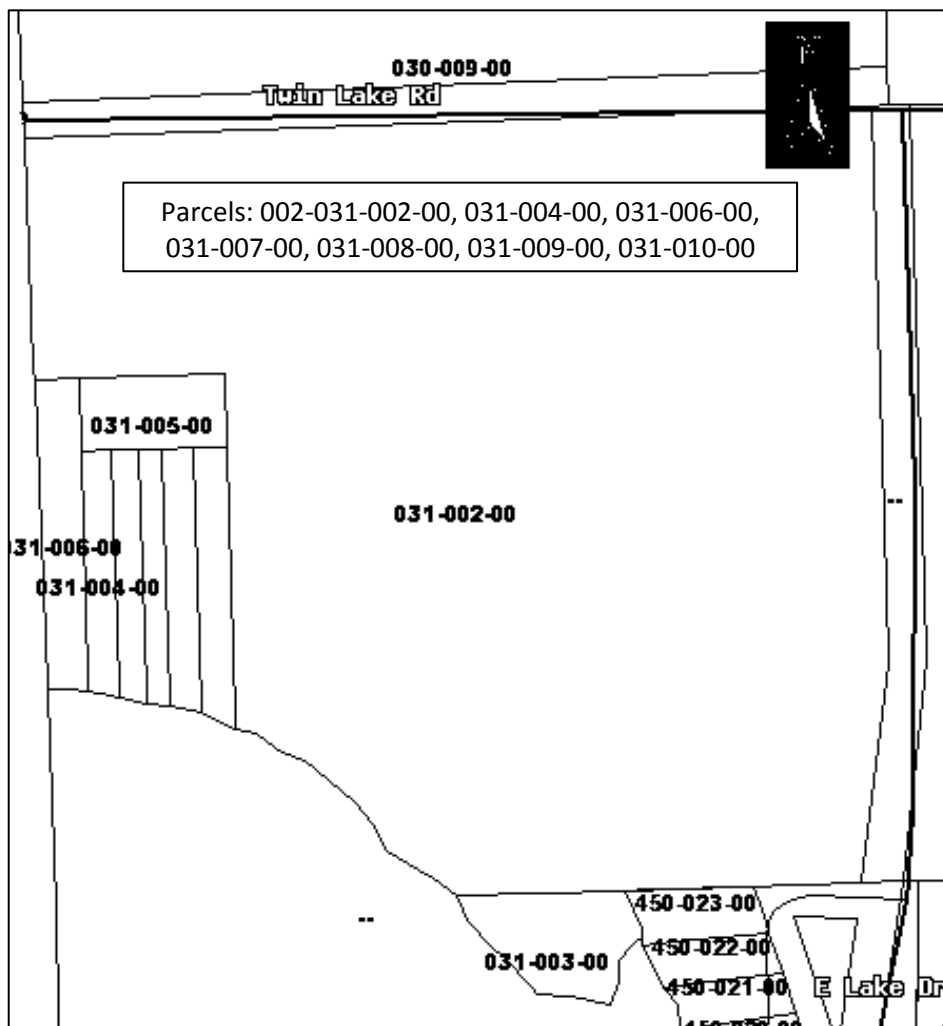

Henderson Lake Special Assessment District, Hill Township, Ogemaw County, Michigan

ALLENS PARK.
A Subdivision of a part of the S.W. 1/4 of the N.W. 1/4 of Sec. 31, T.23N.R.4E.
HILL TWP. OGEMAW CO. MICH.

40065

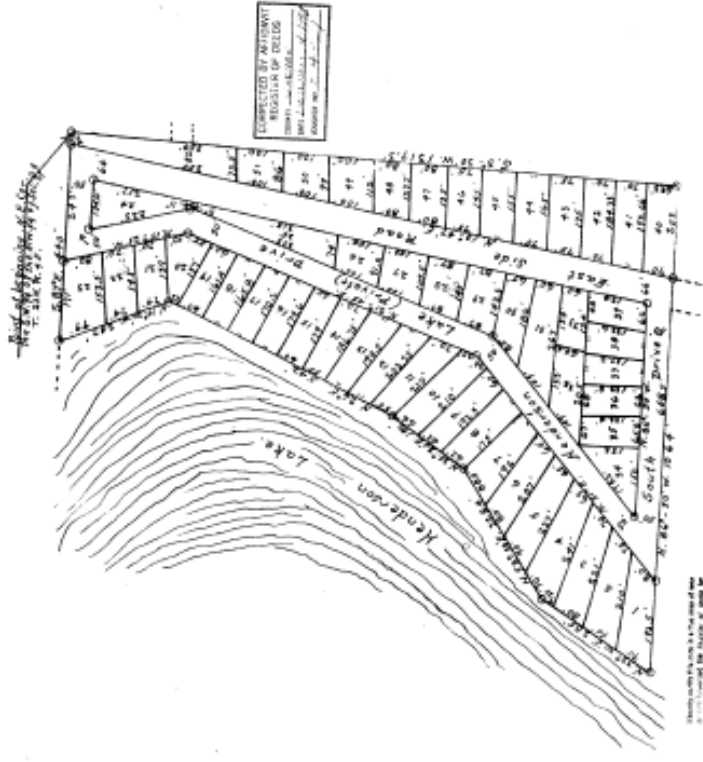

APPROVAL OF BOARD OF COUNTY ROAD COMMISSIONERS.
This plat has been examined and my approval is given as the Board of County Road Commissioners.
By: *[Signature]*
County Road Commissioner

REQUISITION OF LAND PLATTED
The land embraced in the annexed plat of ALLENS PARK is a subdivision of part of the S.W. 1/4 of the N.W. 1/4 of Section 31, Township 23 North, Range 4 East, Ogemaw County, Michigan, as described as follows:
Commencing at the S.W. corner of S.W. 1/4 of the N.W. 1/4 of Section 31, Township 23 North, Range 4 East, Ogemaw County, Michigan, to wit: 1st 1/2 of the S.W. 1/4 of the N.W. 1/4 of Section 31, Township 23 North, Range 4 East, Ogemaw County, Michigan, containing 80 acres. All dimensions are in feet and 1/2 inch.

CERTIFICATE OF MUNICIPAL APPROVAL
This plat was approved by the Township of Hill at a Township Board Meeting held on the 15th day of August, 1927, and that the width of lots in the plat is in accordance with the requirements of Section 30, Act 177 of 1920 as amended.
By: *[Signature]*
Treasurer

APPROVAL BY COUNTY PLAT BOARD
This plat was approved by the County Plat Board of Ogemaw County, Michigan, on the 15th day of August, 1927, and that the width of lots in the plat is in accordance with the requirements of Section 30, Act 177 of 1920 as amended.
By: *[Signature]*
County Plat Board

DESIGNATION
KNOW ALL MEN BY THESE PRESENTS, that we, Alice G. Allen and Berle L. Allen, wife and wife, proprietors, have caused the land embraced in the annexed plat of ALLENS PARK, a subdivision of a part of the S.W. 1/4 of the N.W. 1/4 of Sec. 31, T. 23 N., R. 4 E., Hill Township, Ogemaw County, Michigan, to be divided into lots as shown on the plat hereunto annexed, and that we do hereby let, convey and warrant that said lots, which is dedicated to the use of the public.
Signed and sealed in the presence of:
[Signatures]
Alice G. Allen
Berle L. Allen

STATE OF MICHIGAN
COUNTY OF OGDON
On this 15th day of August, 1927, before me, the County Clerk of the County of Ogemaw, Michigan, known to me to be the persons who executed the foregoing instrument of conveyance, and that they acknowledged the same to be their free act and deed.
By: *[Signature]*
County Clerk

COUNTY TREASURER CERTIFICATE
Office of the County Treasurer of Ogemaw County, Michigan.
I hereby certify that there are no tax liens or other claims against the land embraced in the annexed plat of ALLENS PARK, a subdivision of a part of the S.W. 1/4 of the N.W. 1/4 of Sec. 31, T. 23 N., R. 4 E., Hill Township, Ogemaw County, Michigan, held by individuals on said lands, for the five years preceding the date of the recording of this plat. There are no other claims shown by the records of this office. This certificate does not apply to taxes, if any, in arrears on the date of recording of this plat, or to taxes in arrears on the date of recording of this plat.
By: *[Signature]*
County Treasurer

SUBSCRIBERS CERTIFICATE
I hereby certify that the plat hereunto delineated is a true and correct copy of the original plat, and that the same is in accordance with the original plat. I am a member of the Plat Board of Ogemaw County, Michigan, and I have caused the same to be filed at all points marked thereon as shown on the plat hereunto annexed, and that I am a member of the Plat Board of Ogemaw County, Michigan, and I have caused the same to be filed at all points marked thereon as shown on the plat hereunto annexed.
By: *[Signature]*
Plat Board



From the plat of the land hereunto annexed, it is to be seen that the land hereunto annexed is a part of the S.W. 1/4 of the N.W. 1/4 of Sec. 31, T. 23 N., R. 4 E., Hill Township, Ogemaw County, Michigan, as described as follows:
Commencing at the S.W. corner of S.W. 1/4 of the N.W. 1/4 of Section 31, Township 23 North, Range 4 East, Ogemaw County, Michigan, to wit: 1st 1/2 of the S.W. 1/4 of the N.W. 1/4 of Section 31, Township 23 North, Range 4 East, Ogemaw County, Michigan, containing 80 acres. All dimensions are in feet and 1/2 inch.

Henderson Lake Special Assessment District, Hill Township, Ogemaw County, Michigan

HENDERSON LAKE HEIGHTS NO. 1

PART OF THE W 1/2 OF SW 1/4 OF SEC. 31, T23N R4E - HILL TOWNSHIP, OGEMAW COUNTY, MICH

18461

DEDICATION:

KNOW ALL MEN BY THESE PRESENTS, That we, RICHARD L. PAULEY and LINDA L. PAULEY, husband and wife of West branch Michigan, as proprietors, and ERVIN MAJOR, of Standish, Michigan (trustee for Lois D. Tucker, Betty A. Tucker, Dorcas Ball, Douglas D. Dudley, Diane Mickmann, John H. McCready, and Nancy D. McCready) have caused the land embraced in the annexed plat to be surveyed, laid out and platted to be known as HENDERSON LAKE HEIGHTS No. 1, part of the W 1/2 of SW 1/4 of Sec. 31, T23N R4E, Hill Township, Ogemaw County, Mich.; and that the roadways and PAULEY PARK, as shown to be included in said plat, are hereby dedicated to the use only of the owners or occupants of lands within the said W 1/2 of SW 1/4 of Sec. 31, T23N R4E.

Rigned and sealed in presence of:
Richard L. Pauley
Linda L. Pauley
Ervin Major

Richard L. Pauley L.S.
Linda L. Pauley L.S.
Ervin Major L.S.

Declaration of Trust is recorded in Arenac Co. in Liber 187 of deeds, pages 21 to 27 inclusive.

STATE OF MICHIGAN) ss.
COUNTY OF OGEMAW)

On this 2nd day of May, 1966, before me, a Notary Public in and for said county, personally appeared the above named RICHARD L. PAULEY and LINDA L. PAULEY, his wife, and ERVIN MAJOR who are known to me to be the same persons who executed the foregoing dedication and acknowledged the same to be their free act and deed.

Notary Public, Ogemaw Co., Mich.
My commission expires October 11, 1968

DESCRIPTION OF THE LAND PLATTED:

The land embraced in the annexed plat of HENDERSON LAKE HEIGHTS No. 1, part of the W 1/2 of SW 1/4 of Sec. 31, T 23 N R 4 E, Hill Township, Ogemaw County, Mich. is described as follows:

Commencing at the Southwest corner of Section 31, T23N R4E and running thence N 0°05'E on the West line thereof 1288.7 feet to the Point of Beginning; Thence N 0° 05'E along the section line 565.2 feet to point on shore of Henderson Lake; thence along same N33°52'E, 320.1 feet; thence along same S23°18'E, 405.8 feet to Southerly line of Allens Park; thence S 89°44'30"E along same, 408.5 feet; thence S 23°48'W, 226.5 feet; thence S 75°10'E, 393.5 feet to public road; thence S 12°47'W along road, 266.0 feet; thence S 3°24'W along same, 193.6 feet; thence N 87°00'W, 200.0 feet; thence S 18°30'W, 671.0 feet; thence N 71°34'W, 594.1 feet to the Point of beginning. Said plat embraces 44 lots numbered 1 to 44 inclusive and one private park designated Pauley Park.

APPROVAL BY THE COUNTY PLAT BOARD:

This plat was approved on the 2nd day of May, 1966 by the OGEMAW COUNTY PLAT BOARD.

Stella M. Green Register of Deeds
Stella M. Green County Clerk
Thomas F. Ray County Treasurer
Harold E. Harrison

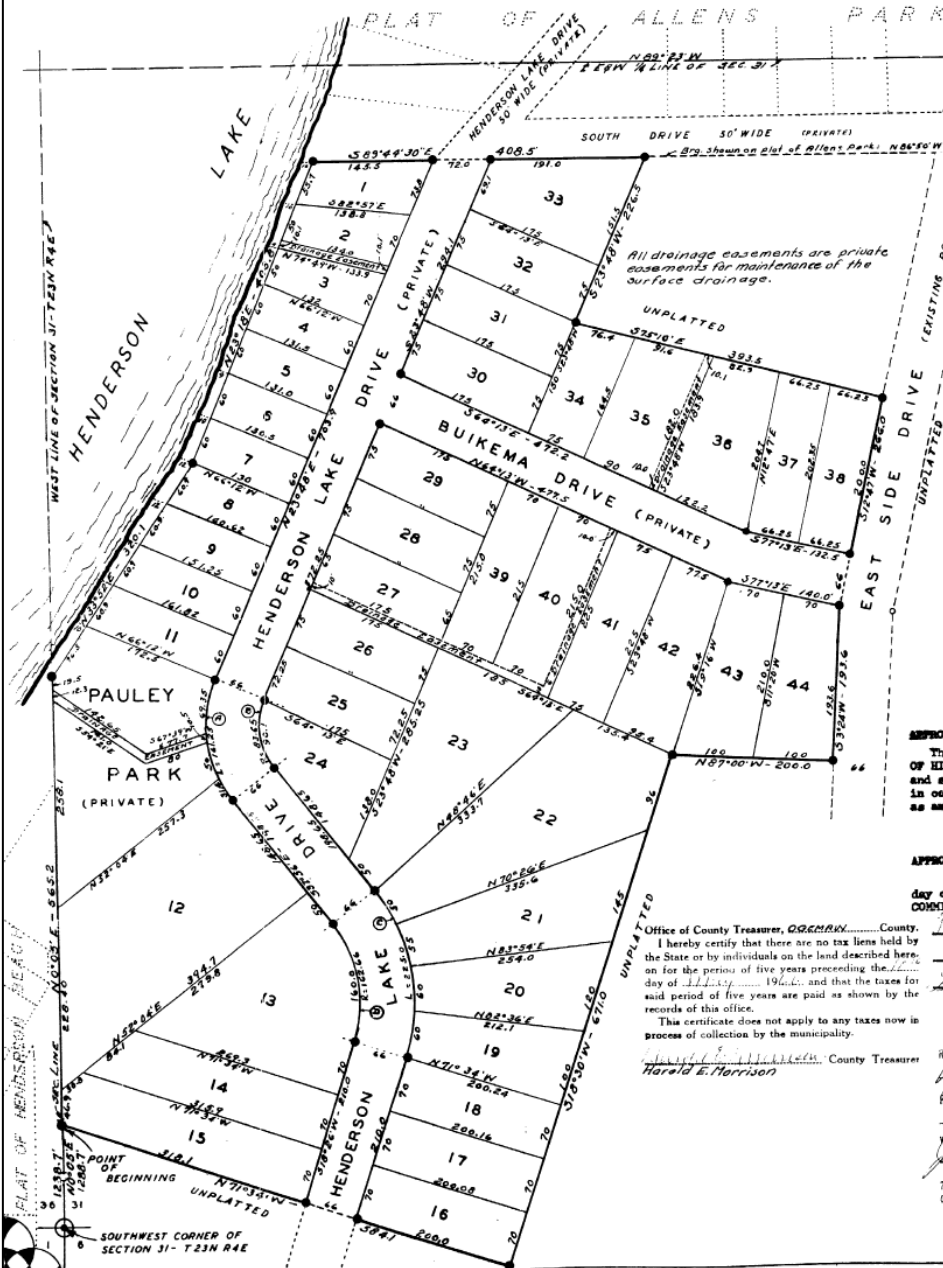

Scale: 1" = 100'. ALL DIMENSION ARE SHOWN IN FEET AND DECIMALS THEREOF. DIMENSIONS ON CURVED LINES ARE THE ARC LENGTHS. ALL LOTS BORDERING ON LAKE EXTEND TO THE WATERS EDGE.

Table with 4 columns: CURVE, CURVE DATA, and LONGCHORD. Rows A, B, C, D.

SURVEYOR'S CERTIFICATE
I hereby certify that the plat delineated hereon is a correct one and that permanent monuments consisting of half-inch iron bars 2 1/2 inches long and encased in concrete cylinders 3/4 inches long have been set in the ground at all points marked thus "a", as thereon shown, at all angles in the boundary of the land platted, at all angles in the boundary lines of the roadways, and at points of intersection of such lines with the plat boundary. All lot corners not so monumented are marked with 1/2" x 2 1/2" iron bar with wood markers beside them.
Dated and prepared by:
George D. Henning, Registered Land Surveyor
Reconocron, Michigan

APPROVAL BY THE TOWNSHIP BOARD
This plat was approved by the Township Board of the TOWNSHIP OF HILL at a meeting held on the 10th day of May, 1966, and said plat complies with Section 19A and the lot widths are in conformance with requirements of Sec. 30, Act 172, P. A. 1929, as amended.
Battys R. Runkan Hill Twp. Clerk.

APPROVAL BY BOARD OF COUNTY ROAD COMMISSIONERS:
This plat has been examined and was approved on the 2nd day of May, 1966, by the OGEMAW COUNTY BOARD OF ROAD COMMISSIONERS.
Fred B. Sheppard, Chairman
R. G. Reid, Member
Leo R. Bergeron, Member

COPY
Register's Office
Ogemaw County, S.S.
Plat of Henderson Lake Heights No. 1
was recorded this 2nd day of May, A.D. 1966 at 9 o'clock A.M. in Liber 187 of Deeds on Page 49
Stella M. Green
I hereby certify that this is a true copy of map or plat hereon filed, and of records thereon recording.
Date: May 27, 1966
FILED IN OFFICE OF REGISTER
Date: May 23, 1966
COUNTY AND REGISTER
Date: May 23, 1966
Allison Green
STATE TREASURER
By: Harold E. Harrison
Notary Public - Hill Township