

TAX MAP REVISED  
APRIL 1, 2021

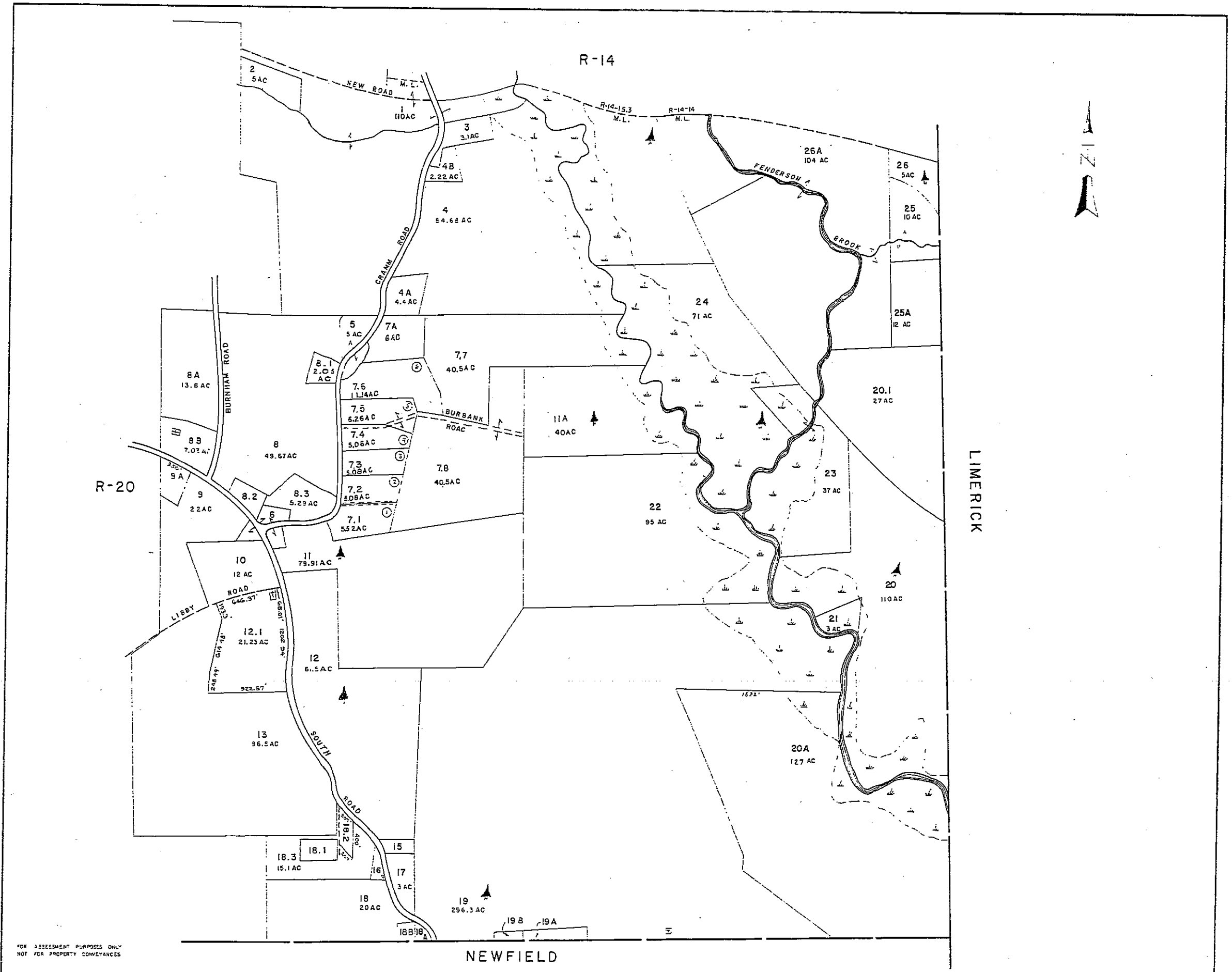

FOR ASSESSMENT PURPOSES ONLY  
NOT FOR PROPERTY CONVEYANCES

JOHN E. O'DONNELL & ASSOCIATES  
AUBURN, MAINE  
1970

PROPERTY MAP  
**PARSONSFIELD, MAINE**

0 500 1000  
SCALE IN FEET

NG 14,  
**R-21**

**Real Estate**

Account List by Map/Lot (R21-001 - R21-100zzzz)

Account	Card	Name	Location	Map/Lot
01442	001	WARD, JAMES	531 CRAMM RD	R21-001
00116	001	MARSH, LINDA B	CRAMM RD	R21-002
00117	001	MARSH, LINDA B	546 CRAMM RD	R21-003
00383	001	DUNNELLS, DANIEL L	CRAMM RD	R21-004
00380	001	DUNNELLS, DALE A SR	630 CRAMM RD	R21-004-A
01646	001	DUNNELLS, DESIREE A	562 CRAMM RD	R21-004-B
00202	001	CHALMERS, JACQUELYN	647 CRAMM RD	R21-005
00229	001	CLARK, BRUCE A	759 CRAMM RD	R21-006
00051	001	BAILY, PETER F	CRAMM RD	R21-007-001
01110	001	BAILY, PETER F	CRAMM RD	R21-007-002
01027	001	IRELAND, TERRY L	696 CRAMM RD	R21-007-003
00528	001	HUBER, SCOTT E	690 CRAMM RD	R21-007-004
01370	001	DUNNELLS, DANIEL L	CRAMM RD	R21-007-005
00136	001	DUNNELLS, DANIEL L, SR.	CRAMM RD	R21-007-006
00384	001	DUNNELLS, DANIEL L	CRAMM RD	R21-007-007
01111	001	BAILY, PETER F	CRAMM RD	R21-007-008
01095	001	PHILPOT, DENISE D	638 CRAMM RD	R21-007-A
01274	001	SMITH, NICHOLAS A	61 BURNHAM RD	R21-008
01286	001	CALL, JAMES D	665 CRAMM RD	R21-008-001
00678	001	HUBBARD, JOHN S	372 SOUTH RD	R21-008-002
01737	001	CLARK, JOAN L	CRAMM RD	R21-008-003
01276	001	FENDERSON, LINDA	60 BURNHAM RD	R21-008-A
00913	001	MCLAIN, CHRISTOPHER A	330 SOUTH RD	R21-008-B
01275	001	SMITH, NICHOLAS A	SOUTH RD	R21-009
01287	001	SMITH, MICHAEL W	331 SOUTH RD	R21-009-A
00369	001	BAILY, PETER F	403 SOUTH RD	R21-010
00053	001	BAILY, PETER F	400 SOUTH RD	R21-011
00052	001	BAILY, PETER F	CRAMM RD	R21-011-A
00766	001	HAMEL, DAVID A	412 SOUTH RD	R21-012
01730	001	KORN, SUSAN E	SOUTH RD	R21-012-001
01813	001	HAMEL, DANA A, REVOCABLE	SOUTH RD	R21-013
00710	001	CUNNINGHAM, SHEILA	552 SOUTH RD	R21-015
00283	001	CRENNER, LARRY A	551 SOUTH RD	R21-016
00282	001	BENSON, JOHN	572 SOUTH RD	R21-017
00284	001	CRENNER DENNIS P.	561 SOUTH RD	R21-018
00030	001	ALLEY, WOODROW JOHN	515 SOUTH RD	R21-018-001
01679	001	SWEENEY, MICHAEL J	517 SOUTH RD	R21-018-002
01786	001	BRULOTTE, CHRISTOPHER W	SOUTH RD	R21-018-003
01153	001	EVERETT, GENE C	587 SOUTH RD	R21-018-A
00646	001	WLADKOWSKI, NANCY J	579 SOUTH RD	R21-018-B
00544	001	EMC HOLDING, LLC	SOUTH RD	R21-019
01860	001	GREENLAW, RONALD T	SOUTH RD	R21-019-A
01861	001	SARGENT, ADAM	SOUTH RD	R21-019-B
01161	001	BAILY, PETER F	SOUTH RD	R21-020
01648	001	ANDREWS, CLINTON E	CRAMM RD	R21-020-001
00255	001	BAILY, PETER F	SOUTH RD	R21-020-A
01584	001	BAILY, PETER F	SOUTH RD	R21-021
01495	001	BAILY, PETER F	SOUTH RD	R21-022
00839	001	LONDON, KEITH M	LIMERICK T/L	R21-023

**Real Estate**

Account List by Map/Lot (R21-001 - R21-100zzzz)

Account	Card	Name	Location	Map/Lot
01311	001	ST SAVIOUR, RONALD	OLD COLBY RD	R21-024
00376	001	ANDREWS, JOANNE L	LIMERICK T/L	R21-025
00460	001	ANDREWS, CLINTON E	FENDERSON BRK	R21-025-A
00545	001	MORGAN, DAVID	SOUTH RD	R21-026
01313	001	SISTERS INC	TORRE TR	R21-026-A