Y2s - Room 104

June 2019

Theme: FUN, FUN, FUN!!!

Sun	Mon	Tue	Wed	Thu	Fri	Sat
						1
2	3 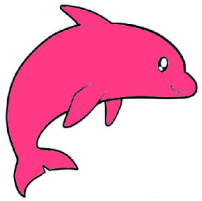	4 -Under the Sea with Mr. Wilson	5 -Dance Recital, 1:45 p.m.	6	7	8
9	10	11 **Last Day of Lunch Bunch**	12	13 -End of Year Party, 10:00 a.m. -Last Day of School! *(School dismissed immediately after the classroom party.)*	14	15 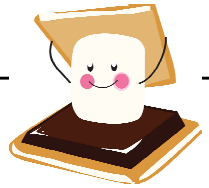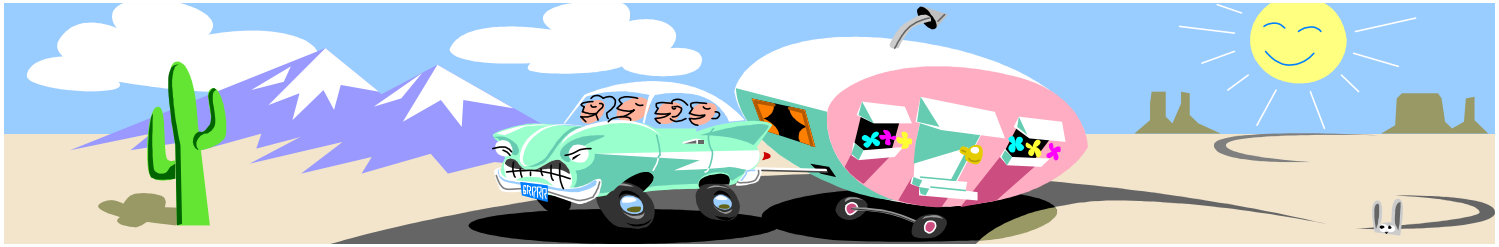
16	17 **First day of Camp**	18 -Paint your own pottery! Jimmy Potters Studio & Workshop Build. Paint. create Pottery.	19	20	21	22
23	24	25	26 -John Henry England, the Guitar Playing Man!	27 **Last Day of Camp**	28	29
30