

VERTIGO

March

French Horn 4

Arthur Lemos

$\text{♩} = 128$

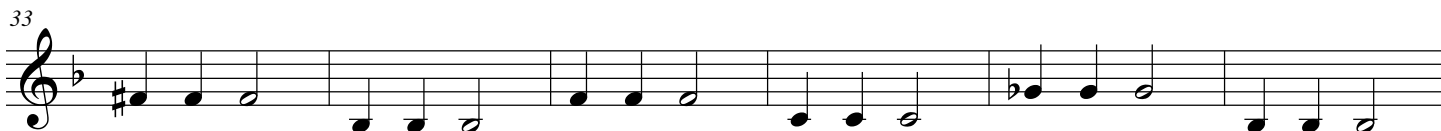
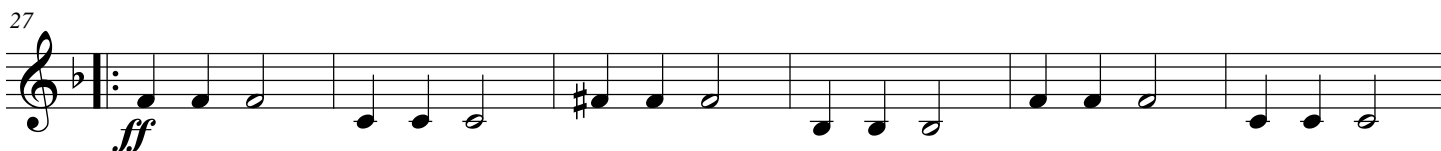
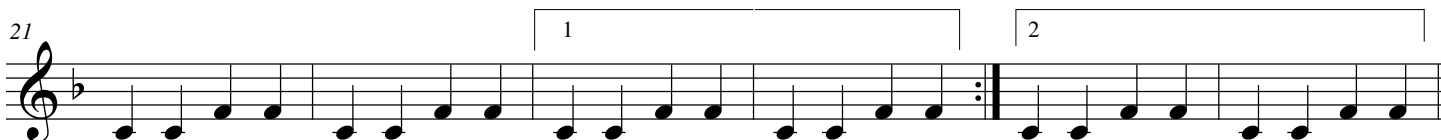
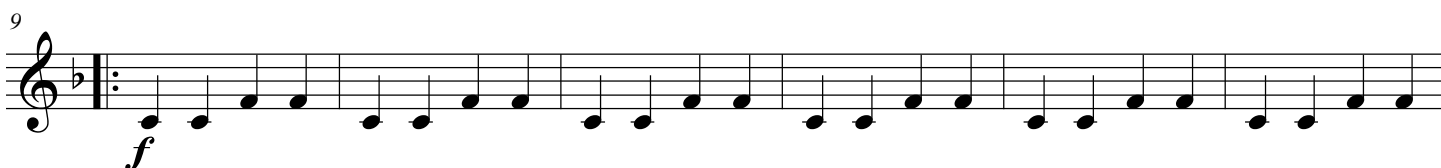
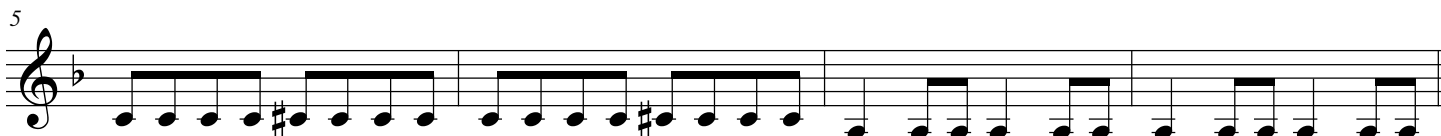

45  Trio

54

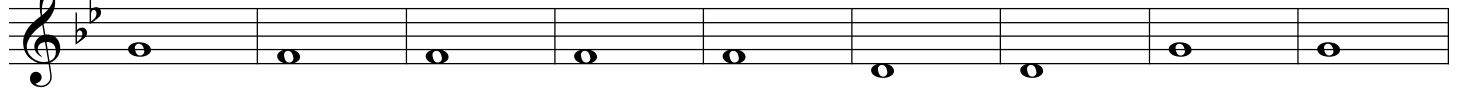

63

72 

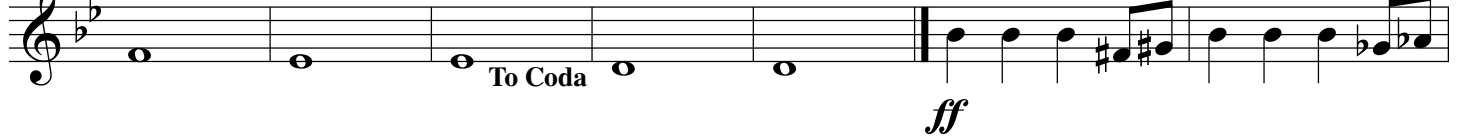

79

84

90  Coda

