



**UPDATE:** we are currently updating all of our systems including DL SM Gift-ed Tuition site. For tuition information, please contact the administrative office at: 615.592.1379 x1 or via email at [admin@dlschoolofministry.com](mailto:admin@dlschoolofministry.com). Once sites are updated information will be available again online. Thank you for your patience, understanding and prayers.



# *DL School of Ministry - DL SM*

## *Bible Institute & Seminary*

International Multi-Denominational

### *Weekly Bible Study Outline, Quote & History Tidbit*



*Nov 12-18, 2018*

#### Inside this issue:

<a href="#">Quote &amp; History Tidbit</a>	2
<a href="#">Scripture Outline</a>	3
<a href="#">Scripture Reading</a>	3
<a href="#">Contact</a>	6
<a href="#">Mission Statement</a>	6
<a href="#">Quick Links</a>	6





*Lord, help our hearts to  
always be thankful to you  
causing us to rejoice in YOU  
everyday*

*Quote &  
History Tidbit*

**John Owen**

“The person who understands the evil in his own heart is the only person who is useful, fruitful and solid in his beliefs and obedience. Others only delude themselves.”

**Born:** 1616 Stadhampton in Oxfordshire, England

Owen was a welsh born puritan, author, theologian, church leader, academic administrator and member of parliament for Oxford University. His English nonconformist beliefs and writings paved the way for numerous communicative processes within his residing state, outside communities and within political circles. Owens theological authority aided him in his preaching regarding the justification due to the merits of Christ. His numerous authored works were still available as of 2007. Some of the best known titles are; *Communion with God*, *The Mortification of Sin*, *Biblical Theology*; *The History of Theology From Adam to Christ* or *the Nature, Origin, Development Study of Theological Truth and The Glory of Christ: His Office and His Grace*.

***Affordable Accessible Achievable***

***Prepare Yourself to Go Into Your Ministerial Calling***

***DLSM Bible Institute & Seminary***



## Bible Study Outline

***Your Scripture Outline: to read in its entirety, scroll down***

- 11.12.2018 - Proverbs 23:19
- 11.13.2018 - Psalms 34:14
- 11.14.2018 - Proverbs 21:2-5
- 11.15.2018 - Hebrews 11:1
- 11.16.2018 - John 1:14
- 11.17.2018 - 1 John 4:18
- 11.18.2018 - Hebrews 9:28

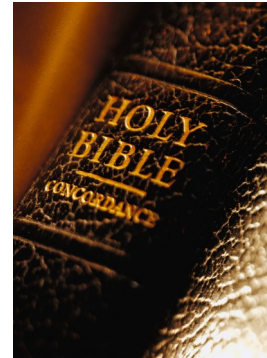

### **Monday: 11.12 - Proverbs 23:19**

Hear thou, my son, and be wise, and guide thine heart in the way.

**Prayer:** Lord, help us to guide our sons and daughters in your ways and to remember to remain humbled as adults so we too can be guided by YOU.

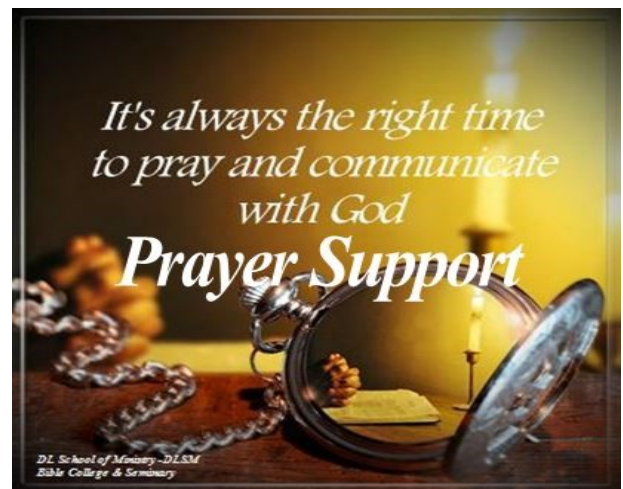

### **Tuesday: 11.13 - Psalms 34:14**

Depart from evil, and do good; seek peace, and pursue it.

**Prayer:** Lord, you are the peace that we seek and pursue. You are everything opposite of darkness and evil. In you there is only goodness. Help us to place all of our trust in you because when we don't we are unable to fully pursue all of your presence and peace.



### **Wednesday: 11.14 - Proverbs 21:2-5**

<sup>2</sup> So that thou incline thine ear unto wisdom, and apply thine heart to understanding;  
<sup>3</sup> Yea, if thou criest after knowledge, and liftest up thy voice for understanding;  
<sup>4</sup> If thou seekest her as silver, and searchest for her as for hid treasures;  
<sup>5</sup> Then shalt thou understand the fear of the LORD, and find the knowledge of God.

**Prayer:** Lord, help us everyday to pursue you as the heavenly, divine, eternal treasure that you are. Let us never be weary, or faint in eagerness to learn more about you so we can be closer to you.



### **Thursday: 11.15 - Hebrews 11:1**

Now faith is the substance of things hoped for, the evidence of things not seen.

**Question:** Those of faith understand we don't need physical proof to make us believe. We are grounded in God's spiritual life of hope, resurrection and restoration. What are some of the steps you need to improve your faith?



### **Friday: 11.16 - John 1:14**

And the Word was made flesh, and dwelt among us, (and we beheld his glory, the glory as of the only begotten of the Father,) full of grace and truth.

**Question:** He walked upon the earth, among men, women and all creation. Through the Holy Spirit we still can commune with Him. What do you believe you need to do to have that closeness with Jesus, regardless of any situation, all of the time?

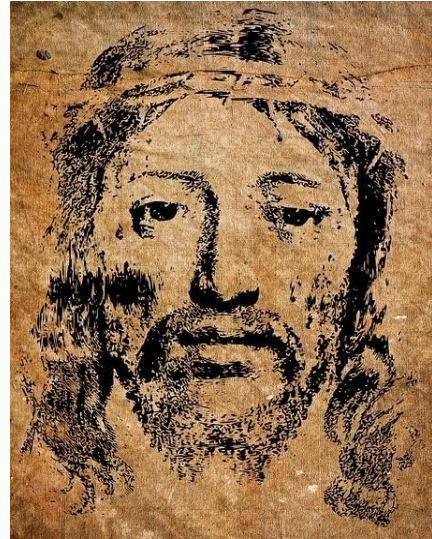

### **Saturday: 11.17 - 1 John 4:18**

There is no fear in love; but perfect love casteth out fear: because fear hath torment. He that feareth is not made perfect in love.

**Question:** What do you need to do to receive more of God's love in you?

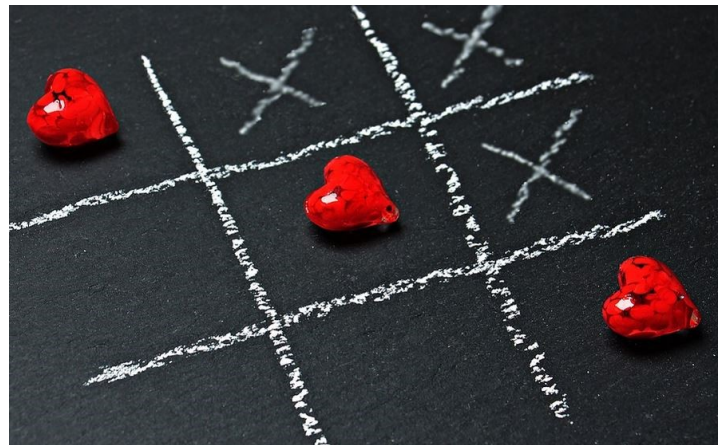

### **Sunday: 11.18 - Hebrews 9:28**

Christ was once offered to bear the sins of many; and unto them that look for him shall he appear the second time without sin unto salvation.

**Prayer:** Lord, thank you for bearing our sins due to the love you have for all of your creation so we may be with you in your heavenly kingdom.





## ***DL School of Ministry-DLSM Bible Institute & Seminary***



### ***Contact Information***

Monday-Friday 11:30 am to 6:30 pm MT  
USA

- Telephone: 615.592.1379
- Toll Free: 877.343.8003
- Email: [admin@dlschoolofministry.com](mailto:admin@dlschoolofministry.com)

For departments and student hours [click here](#)

### **Websites:**

- [dlschoolofministry.education](http://dlschoolofministry.education)

### **Your Quick Links:**

- [Academic Department Index](#)
- [Seminary Department](#)
- [Tuition and Aid](#)
- [Admissions](#)
- [Application Process](#)
- [Prayer Support](#)

### ***Mission Statement***

Though the educational mission of DLSM Bible is singular our application is broad; teach, prepare and fulfill the great commission by becoming educated representatives of God. As our graduated students go into all venues of life continuing the momentum of assisting others through Biblical understanding, principles and application.

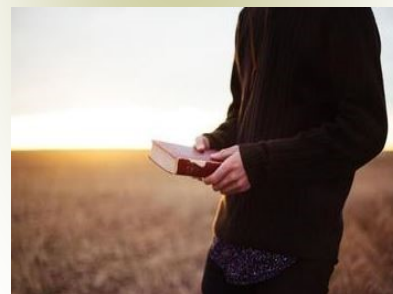

**Please Note:** We are currently updating all of our systems. This will take approximately 4 to 6 weeks until completion. However, we are doing everything possible to achieve this sooner. We apologize for any inconvenience or delay of information this may cause you.

**For tuition information, contact the administrative office via voice or email.**

We thank you for your prayers of support, encouragement and patience during this system updating process.

**Weekly Bible Study Outline, Quote & History Tidbit** is an outreach program of DL School of Ministry- DLSM Bible Institute & Seminary. For more information about our outreach programs, [click here](#)

If you have received this as an email in your inbox, it is due to your request to participate in this outreach program or clicked one of our links on our site.

- [Privacy Policy](#)

To unsubscribe write stop Bible Study in email to: [admin@dlschoolofministry.com](mailto:admin@dlschoolofministry.com)

© 2018 DL School of Ministry-DLSM

Bible Institute & Seminary