

Pickaway Senior Center presents *Canadian Rockies & Glacier National Park*

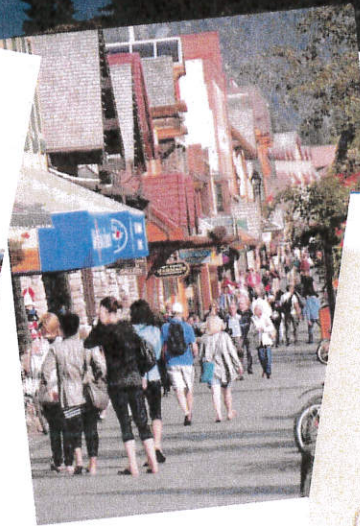

7 Days

July 15, 2020

HIGHLIGHTS

- Three Nights at One Hotel in Banff
- Head-Smashed-In Buffalo Jump
- Waterton Lakes National Park
- Glacier National Park
- 1930's Red Jammer Touring Cars
- Going-to-the-Sun Highway
- Kootenay National Park
- Banff Area Tour
- Moraine Lake & Valley of Ten Peaks
- Lake Louise & Victoria Glacier
- Peyto Lake
- Icefields Parkway
- Athabasca Glacier Ice Explorer



Booking Discount - Save \$200 per couple!*

Contact Information

Pickaway Senior Center • Attn: Holly Cottrill
2105 Chickasaw Drive • Circleville, OH 43113
740.474.8831 • Fax: 740.477.8114
pschollyc@yahoo.com

Booking #133226 (Web Code)

Canadian Rockies & Glacier National Park

DAY 1: ARRIVE CALGARY

Arrive in Calgary, meet your Tour Director and transfer to your hotel. Tonight enjoy a Welcome Dinner with fellow travelers.

 (D) Overnight: **Calgary**

DAY 2: BUFFALO JUMP - GLACIER NAT'L PARK

Today travel south and visit **Head-Smashed-In Buffalo Jump**. The interpretive center is a UNESCO World Heritage Site and bears witness to a custom practiced by native people of the North American plains for nearly 6000 years. Later enter **Waterton Lakes National Park** and see the historic and spectacularly situated **Prince of Wales Hotel**. Travel across the border to Montana and **Glacier National Park**. The isolated location of the park leads to fewer visitors during the summer season, making it a haven for some of the world's endangered species such as the gray wolf and grizzly bear. Stay in the park and enjoy dinner this evening.

 (B,D) Overnight: **Glacier National Park**

DAY 3: GLACIER NATIONAL PARK - KALISPELL/WHITEFISH

This morning our destination is the heart of **Glacier National Park**, the Crown of the Continent. The excitement begins as you board a 1930's **Red Jammer Touring Car** for a ride over the Going-to-the-Sun Highway, acclaimed as one of the most beautiful roadways in the world. The 52-mile journey crosses the Continental Divide through Logan Pass at an elevation of 6,680 feet and includes the Weeping Wall and Birdwoman Falls along with many spectacular mountain vistas. We'll stop at **Lake McDonald** for lunch on your own. Continue onto the Kalispell/Whitefish area of Montana for an overnight stay.

 (B) Overnight: **Kalispell/Whitefish Area**

DAY 4: KOOTENAY NATIONAL PARK - BANFF

Head north through British Columbia along the western slope of the Canadian Rockies, into the heart of Canada's great timberlands and **Kootenay National Park**. See the bright red walls of Sinclair Canyon and travel through Radium Hot Springs. Arrive in **Banff** for a three-night stay in the heart of the Canadian Rockies.

 (B) Overnight: **Banff**

DAY 5: BANFF - ICEFIELDS PARKWAY - BANFF

This morning travel north along much of the **Icefields Parkway**, situated between Lake Louise and Jasper, and considered one of the most scenic highways in the world. See a panorama of snow-capped mountain peaks, hanging glaciers, waterfalls, canyons, and often wildlife such as moose, big-horn sheep and bear. Scale Bow Pass with a stop to see turquoise blue Peyto Lake. Ride in the specially designed **Ice Explorer** on the 1000 foot-thick Athabasca Glacier, part of the Columbia Icefield. Return to Banff for an evening on your own.

 (B) Overnight: **Banff**

DAY 6: LAKE LOUISE & BANFF TOUR

Today see two of the crown jewels of the Canadian Rockies: **Moraine Lake & Lake Louise**. First stop to view spectacular Moraine Lake and the Valley of the Ten Peaks. Next stop at the Chateau Lake Louise to explore and capture spectacular views and photos of Lake Louise & Victoria Glacier. Later enjoy a **Banff Area Tour** including Mt. Rundle, Bow Falls, Tunnel Mountain and the Hoodoos. The late afternoon is at leisure to shop or explore Banff on your own. Maybe take an optional excursion. Tonight enjoy a memorable **Farewell Dinner** in the Banff area with your fellow travelers.

 (B,D) Overnight: **Banff**

DAY 7: BANFF - CALGARY - FLIGHT HOME

Today transfer to Calgary and board your flight home filled with wonderful memories of your Canadian Rockies & Glacier National Park Tour.

 (B)

ACCOMMODATIONS

6 Nights Accommodations

- 1 Night - International Hotel, Calgary
- 1 Night - Glacier Park Lodge, Glacier National Park
- 1 Night - Red Lion Hotel or Pine Lodge, Kalispell/Whitefish Area
- 3 Nights - Caribou Lodge or Ptarmigan Inn, Banff

Tour Activity Level

Easy **1** **2** **3** **4** Active

INCLUSIONS

- Roundtrip Airfare - CMH
- 9 Meals:
 - 6-Breakfasts & 3-Dinners
- Professional Tour Director
- Hotel Transfers
- Motorcoach Transportation
- Admissions per Itinerary
- Sightseeing per Itinerary
- Baggage Handling at Hotels

TOUR RATES

Booking Discount*:	\$3295 pp double
Regular Rate:	\$3395 pp double
Single Supplement:	+\$1050

**See Reservation Info for Booking Discount details*

PREMIER WORLD DISCOVERY RESERVATION FORM (CANADA)

Reservation Form

Canadian Rockies & Glacier National Park
July 15, 2020
Booking #133226 (Web Code)

Make Checks Payable to: **Premier World Discovery**

Contact Information/Mail Reservation Form to:

Pickaway Senior Center • Attn: Holly Cottrill
2105 Chickasaw Drive • Circleville, OH 43113
740.474.8831 • Fax: 740.477.8114
pschollyc@yahoo.com

Enclosed please find a deposit in the amount of \$ _____ (\$300 per person) to secure reservations for _____ # of people.

Premier's Travel Protection Plan (TPP): ☐ Yes, I (we) wish to purchase travel protection (TPP) ☐ No, I (we) decline travel protection (TPP)

Enclosed please find payment in the amount of \$ _____ (\$325 per person) to secure the Premier's Travel Protection Plan (TPP).

Total Payment \$ _____

RT AIR GATEWAY _____

ROOMMATE'S RT AIR GATEWAY _____

see flyer page 2 for included group RT air gateway/departure city, additional charges apply for other RT air gateways

To avoid change fees, submit full Passport names (first/mid/last) exactly as they appear on Passports

Passport Name _____ DOB (MM/DD/YY) _____ Gender ☐ M ☐ F

Roommate's Passport Name _____ DOB (MM/DD/YY) _____ Gender ☐ M ☐ F

Passport #: _____ Exp Date (MM/DD/YY) _____ Country of Issuance _____

Roommate's Passport #: _____ Exp Date (MM/DD/YY) _____ Country of Issuance _____

Your Address _____ ☐ Check if Roommate's address is the same

City _____ State _____ ZIP _____ Tel # _____

Email Address _____ Mbl # _____

Emergency Contact/Tel# _____

Cardholder Name (if paying by credit card) _____



Amount to be charged \$ _____ Credit card #: _____ Exp. Date: _____ CVV#: _____

Cardholder Billing Address: ☐ Check if address is the same as above _____

Signature Required (for credit card use & acceptance of terms*): _____ Today's Date: _____

*I (We) agree to pay according to the credit card issuer agreement. I understand and accept the cancellation fees/policy and other terms.

DEPOSIT & FINAL PAYMENT

Deposit of \$300 per person is due with Reservation Form to secure reservations. Final Payment Due Date is May 1, 2020.

*BOOKING DISCOUNT

Make your Final Payment by check prior to the Final Payment Due Date & receive \$200 per couple/\$100 per person Booking Discount!

•Initial Deposit can be made by check or credit card to be eligible.

•Payments after Initial Deposit are considered part of Final Payment & must be made by check.

ONLINE BOOKING OPTION

Save time, postage & secure your seat for this group departure. Simply type <https://res.premierworlddiscovery.com> into your web browser & use the Booking Number (Web Code) from this flyer to make your Deposit online in just a few minutes. No need to submit a Reservation Form if booking online.

PREMIER'S TRAVEL PROTECTION PLAN (TPP) \$325 per person

The Pre-Departure Cancellation Fee Waiver (Part A – I & II) is provided by Premier World Discovery (PWD) and is not an insurance benefit. The Post Departure Travel Insurance Plan (Part B) is provided by USI Affinity Travel Insurance Services (USI).

Part A – Cancellation Waiver provided by PWD

I. Trip Cancellation Waiver (TCW) - Guarantees full refund on all payments, except the TPP Fee itself in case of cancellation up to the time and date of departure due to the passenger's personal illness or death of a member of the immediate family; or, if the passenger must return early due to the passenger's personal illness or death of a member of the immediate family, a refund for the unused land services. Medical/official documentation required.

II. Premier "Any Reason" Cancellation Waiver (ARCW) - Reimburses 75% of the cancellation fees in the form of a future travel credit certificate (FTCC) valid for 1 year, if you cancel more than 48 hours prior to scheduled departure for any reason not eligible for cash refund under the TCW (Part A – I.). FTCC is non-transferable, may not be redeemed for cash and does not include any credit for the TPP Fee. The TPP Fee (if chosen) is refundable until 180 days prior to departure & cannot be added after Final Payment. The TPP does not cover any single supplement charges due to an individual's traveling companion cancelling prior to departure. The TPP is non-transferable and valid for each applicant only. The TPP does not cover any services such as airline tickets not purchased through PWD. Cancellations, Claims & Inquiries under Part A will be administered by PWD. Certain Exclusions and Restrictions apply.

Part B – Post Departure Travel Insurance Plan provided by USI

Includes coverage for: Trip Interruption (\$1,000); Trip Delay (\$100/Day-Max \$500); Baggage & Personal Effects (\$2,000); Baggage Delay (\$500); Emergency Accident/Sickness

Medical Expense (\$30,000); Emergency Evacuation/Repatriation (\$150,000); Accidental Death & Dismemberment (\$25,000); Emergency Travel Assistance (24/7). Claims & Inquiries under Part B will be administered by USI.

For full Part A and Part B policy details visit: premierworlddiscovery.com/TPP

CANCELLATION FEES

Cancellations not covered by the Travel Protection Plan (TPP) or if the TPP is not purchased, are subject to the following per person fees:

- Cancel more than 180 days prior to departure:	Full Refund
- Cancel 179-75 days prior to departure:	Deposit or TPP* is Retained
- Cancel 74-45 days prior to departure:	25% of total price
- Cancel 44-15 days prior to departure:	50% of total price
- Cancel 14 days or less prior to departure/no shows:	No refunds

*If purchased with Initial Deposit

RESPONSIBILITY

Premier World Tours LLC dba Premier World Discovery (hereafter PWD), whose vouchers are used by respective agents for the passenger in all matters pertaining to hotel accommodations, sightseeing tours and transportation, hold themselves free of responsibility for any damages occasioned from any cause whatsoever. PWD will not be responsible for any damages or inconvenience caused by late arrivals, departures and change of schedule or other conditions nor will they be responsible for any act, omission, or event during the time the passenger is not on board their conveyance. The passage contract in use by the airline concerned, when issued, shall constitute the sole contract between the airline and the purchaser of this tour/cruise, and/or passenger. PWD does not hold any responsibility for the conduct of any of its members, hotel, motorcoach, cruiseline, train, airline or other personnel. PWD reserves the right to decline to accept or retain any person as a member of a tour/cruise at its discretion. PWD &/or its Tour Director retain the right to require any participant to withdraw from a tour/cruise at any time, if determined to be in the best interests of health, safety & general welfare of the tour/cruise group or of the individual participant. *Arbitration* - I/We agree, any and all disputes concerning this contract or any other material concerning the trip, or the trip itself must be resolved exclusively pursuant to binding arbitration in the state of California, pursuant to the then current rules of the American Arbitration Association. Payment of the deposit for this tour/cruise constitutes acceptance of these terms and conditions. CST #2048841-40

IMPORTANT CONDITIONS/NOTES

- A valid US passport is required for this tour and is the responsibility of each passenger. Passports should be valid for up to six (6) months beyond the travel dates. All names must be submitted to Premier exactly as they appear on passenger passports.
- Tour rates are subject to increase until you are paid in full.
- Itinerary and hotels are subject to change.