

GANT

**Angus
and Polled
Hereford
Bull Sale**

Selling 50 Two Year Old Bulls

Friday, February 22, 2019 1:00 PM

**Location - Gant Ranch
37195 285th Street 2 Miles W. of Geddes, SD**



Gant Homegrown 427E
Sire: Pyramid Homegrown 4151
Mgs: TH 122 711Victor 719T
EPD: BW 2.6 WW 55 YW 93 M 32

**Herefords
Make
Black
Better!**



Gant Homegrown 433E
Sire: Pyramid Homegrown 4151
Mgs: KCF Bennett 3008 M326
EPD: BW 2.1 WW 49 YW 84 M27



Gant Bullseye 603A
Sire: Mogck Bullseye
BW 79 WW 610 YW 1190

**Your
Black
Baldy
Source!**



Gant Thunder 638A
Sire: Connealy Thunder
BW 78 WW 600 YW 1150

Hereford Service Sires

R On Target 5523 JDH About Time
NJW Homegrown Pyramid Homegrown
NJW Trust 167Y Gant Trust 398C

Angus Service Sires

Mogck Bullseye WAR Upgrade
Connealy Thunder Styles Consensus

Delivery is available or deduct \$50 if picked up by March 1, 2019

**Complimentary Lunch 11:30 A.M.
First breeding season guarantee
Chisum Peterson, Auctioneer**

Mark Gant

www.gantpolledherefordandangus.com

Dennis Gant

PO Box 15 • Geddes, SD 57342
(605) 337-2340 Cell: (605) 680-1540
markgant@midstatesd.net

37214 - 285th St. • Geddes, SD 57342
(605) 337-2564 Cell: (605) 680-1542
dggant@midstatesd.net

GANT Angus and Polled Hereford Bull Sale

Selling 50 Two Year Old Bulls

Friday, February 22, 2019 1:00 PM

Sale Located at Gant Ranch
37195 285th Street 2 Miles W. of Geddes, SD

Auctioneer: Chisum Peterson - (605) 730-4214

Mark Gant's Cell: (605) 680-1540 or home 337-2340

Dennis Gant's Cell: (605) 680-1542 or home 337-2564

Livestock Representatives: Mark Johnson, Manager SDHA; Seth Zilverberg, SDHA President; Hereford America; Tri-State Livestock; Tri State Neighbor; Cattle Business Weekly; Dr. Jay Alberda, DVM, Platte, SD; Pete Atkins, President, Hereford Association.

Sale Day Only Special: Haul your own sale day and receive a \$50 discount!

Terms: Terms are cash or check. Please make settlement for the cattle prior to leaving or loading out.

Herd Health: Bulls have had a complete herd health program as calves. Prior to the sale the bulls have had two shots of Fugoguard (foot rot), Dectomax pour on. All bulls have been semen tested by Dr. Jay Alberda, Platte, SD

Free Delivery: We will keep bulls free of charge and would like to start delivery at our convenience in April unless other arrangements are made. We will deliver free of charge within 300 miles. We will deliver out of state purchases to central points and cooperate with the buyer to get full delivery at a minimal cost.

Guarantee: All bulls are guaranteed breeders for the first breeding season. Breeding season is defined as the 90-day period following the first turnout of the bull. If a replacement bull is available, he will be provided or if the buyer prefers, credit toward one bull will be given in the following year's sale less salvage value from the bull. When there is no salvage value or death of a bull 50% credit will be given.

Liability: We will do our best to see there are no accidents, but we will not be responsible for any accidents that might occur. You attend at your own risk.

Complimentary Lunch: Beef lunch will be served beginning at 11:30 a.m.

Inclement Weather: Listen to WNAX in case of a postponement date.

Bull Mortality Insurance: Patrice Mushitz, Agent;
Bank West, Geddes, SD 605-337-3333

*Catalog designed
and printed by:*



Dear Cattlemen -

Welcome to our Annual Bull Sale. Come early and walk through our yards and view the bulls on display. Then come in our heated sale barn, enjoy a beef sandwich, and sit back and enjoy the auction on three large screens where you can make a great selection for your herd.

We have a great set of bulls to show you and with the Hereford and Angus genetics, we can produce the quality of beef that is in demand now more than ever. With today's cattle market, now is the time to use the best genetics you can find to improve your profit potential. The bulls are fed a diet with high roughage ensuring soundness and longevity.

We will be happy to take the time to show you any of the bulls before the sale. Just give either one of us a call. Thank you for your past patronage, and remember, we don't forget you once you load your bull out!

Hope to see you Friday, February 22, at 1 p.m. at the ranch, 37195 285th street, which is 2 miles west of Geddes, SD.

Mark and Dennis Gant
(605) 680-1540 or (605) 680-1542

Cattle Evaluation Terms

EPD's Expected Progeny Difference: Estimate of a bull or cow's future progeny performance compared to progeny of a breed average sire or dam.

BW: Birth Weight
WW: Weaning Weight
YW: Yearling Weight
M&G: Milk and Growth
CEM: Calving Ease Maternal
SC: Scrotal Circumference
FAT: Backfat

REA: Rib Eye Area
IMF: Intramuscular Fat or Marbling
CHB: Selected and Weighted traits of an animal that reflect the animal's feedlot and carcass profit potential.
BMI: Baldie Maternal Index
CEZ: Calving Ease Index
CHB: Certified Herford Beef Index

Individual Performance

BW: actual weight at birth

BWR: ratio compared to other calves birth weight in same herd

WWR: ratio compared to other calves 205 day weight in same herd.

Calving Ease:

There is more to calving ease than birth weight. Birth weight, shape of calf at birth, pelvic area, size of cow and nutrition during gestation can all effect calving ease. BW and MCE should both be considered when selecting bulls. Continued selection for just light BW can lead to low growth rates.

Bulls have the greatest economic impact on any breeding program. 80% of the improvement in a herd over time is attributed to bull selection.

There's no mama like a Hereford-sired mama. Net income of \$51 more per cow per year and a 7% advantage in conception rate, compared to straight Angus females.* All this from a bull that is known for its fertility and easy-going nature. Hereford bulls — better mamas and no headaches.

Hereford — gentle bulls making black better.



P.O. Box 014059 ■ Kansas City, MO 64101
816.842.3757 ■ www.hereford.org

* Data from the Circle A Ranch Heterosis Project

HEREFORD AND ANGUS REFERENCE SIRES



NJW 735 Homegrown 8Y

NJW 735 Homegrown 8Y

SH7 Wonder M326
 NJW 735 Homegrown 8Y
 NJW P606 Daydream 73S

Trait	BW	WW	YW	M
EPD's	2.7	58	104	29

Homegrown is a very consistent breeding bull adds doing ability and payweight to his calves, daughters have good udders and good milk.



JDH 349 About Time 68A

JDH 349 About Time 68A

CRR About Time 743
 JDH 349 About Time 68A
 CRR D03 Violet 349

Trait	BW	WW	YW	M
EPD's	2.9	53	77	22

About Time has been a very good calf ease bull for us.



Trust 167Y

Trust 167Y

NJW 73S M326 Trust 100W ET
 Trust 167Y
 Brookview 242 Tequila Rose 33T

Trait	BW	WW	YW	M
EPD's	1.0	50	93	26

A low birth weight Trust son that sires heavily pigmented, soft-made and square-hipped daughters. He ranks in the top 25% of the breed for 13 EPDs and indexes.



R On Target 5523

R On Target 5523

Hyalite on Target 017
 R On Target 5523
 HR Miss Domino 738

Trait	BW	WW	YW	M
EPD's	2.8	66	105	25

Target is a true growth and performance sire while keeping birth weight and check also plenty of milk and good pigment.

HEREFORD AND ANGUS REFERENCE SIRES



NJW 73S M326 TRUST 100W ET

Gant Trust 398C

NJW 73S M326 Trust 100W
Gant Trust 398C
Gant Revolution 366H

Trait	BW	WW	YW	M
EPD's	3.8	63	107	31

We used this Trust son and had a great results. His birth weights are good and he puts on good pigment. You will like his bulls.



Mogck Bullseye 174

Mogck Bullseye 174

Mogck Bullseye 9
Mogck Bullseye 174
Mogck Molly

Trait	BW	WW	YW	M
EPD's	1.8	71	123	20

Bullseye is a proven heifer bull with tremendous performance his sons are very easy fleshing.

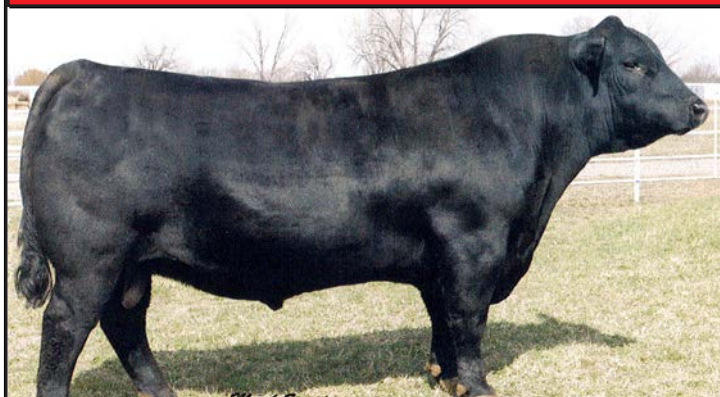

Connealy Thunder

Connealy Thunder

Baldrige Kaboom K243 KCF
Connealy Thunder
Parka of Conanga 241

Trait	BW	WW	YW	M
EPD's	-0.9	46	91	26

While he is a calving ease sire, he is best known for his easy-fleshing, sound-footed, long-lasting females.



WAR Upgrade Y155 U161

WAR Upgrade Y155 U161

Styles Upgrade J59
WAR Upgrade Y155
WAR Duke U161 49

Trait	BW	WW	YW	M
EPD	1.5	51	103	29

Upgrade is doing a great job for us. His birth weight is low and his performance is great. You will really like the performance in his sons as well.

HEREFORD AND ANGUS REFERENCE SIRES



Styles Consensus P21

Styles Consensus P21

Connealy Consensus 7229
Style Consensus P21
Plainview Barbara F48

Trait	BW	WW	YW	M
EPD	2.8	70	113	23

Consensus is a high performance low birth weight bull. He is a large framed bull and a very easy keeper. His sons have a big hip and are very sound.

THE POWER OF **BLACK.**
ONLY BETTER.

HEREFORDS—THE EFFICIENCY EXPERTS

Adding Hereford genetics to your herd makes perfect business sense in a cost-driven economy. Excellent conversion, hardiness, fertility, longevity and even disposition can help reduce input costs. These Hereford efficiencies are ideal for your herd, your business and your plans for the future. Low-maintenance cattle, long-term profit. Now that's power.

GANT POLLED HEREFORD AND ANGUS

Gant Homegrown 390E

Tattoo 323

Polled

Birthdate 04/30/17

LOT 1



NJW 73S W18 HOMEGROWN 8Y ET
PYRAMID HOMEGROWN 4151
 NJW 81U 3027 SPIRIT QUEEN 69X
 SHF RIB EYE M326 R117
GANT RIB EYE 281H
 LV HIGHWAY 202

CE	BW	WW	YW	M	M&G	MCE	SC	FAT	REA	Marb
1.0	2.2	51	88	31	57	2.5	1.3	0.025	0.42	0.14

BMI	CEZ	CHB
25	21	28

BW	WW	YW
87	610	1190

Gant Homegrown 433E

Tattoo 345

Polled

Birthdate 05/09/17

LOT 2



NJW 73S W18 HOMEGROWN 8Y ET
PYRAMID HOMEGROWN 4151
 NJW 81U 3027 SPIRIT QUEEN 69X
 KCF BENNETT 3008 M326
GANT M326 287A
 GANT ONSTAR 229

CE	BW	WW	YW	M	M&G	MCE	SC	FAT	REA	Marb
1.8	2.1	49	84	27	51	3.4	1.5	0.035	0.28	0.20

BMI	CEZ	CHB
24	20	28

BW	WW	YW
85	580	1080

Gant Homegrown 450E

Tattoo 346

Polled

Birthdate 05/01/17

LOT 3



NJW 73S W18 HOMEGROWN 8Y ET
PYRAMID HOMEGROWN 4151
 NJW 81U 3027 SPIRIT QUEEN 69X
 BAR JZ REBELLION 474X
GANT REBELLION 384B
 GANT YANKEE 267J

CE	BW	WW	YW	M	M&G	MCE	SC	FAT	REA	Marb
3.4	1.4	47	83	31	55	4.7	1.1	0.055	0.31	0.12

BMI	CEZ	CHB
24	20	27

BW	WWR	YWR
83	560	1090

Gant Homegrown 427E

Tattoo 341

Polled

Birthdate 04/30/17

LOT 4



NJW 73S W18 HOMEGROWN 8Y ET
PYRAMID HOMEGROWN 4151
 NJW 81U 3027 SPIRIT QUEEN 69X
 TH 122 71I VICTOR 719T
GANT VICTOR 374A
 GANT WRANGLER 314J

CE	BW	WW	YW	M	M&G	MCE	SC	FAT	REA	Marb
0.8	2.6	55	93	32	59	91	1.2	0.035	0.45	0.05

BMI	CEZ	CHB
25	21	28

BW	WWR	YWR
90	590	1110

GANT POLLED HEREFORD AND ANGUS

Gant Homegrown 476E

Tattoo 356

Polled

Birthdate 05/05/17

LOT 5



NJW 73S W18 HOMEGROWN 8Y ET
PYRAMID HOMEGROWN 4151
 NJW 81U 3027 SPIRIT QUEEN 69X
 R ON TARGET 5523
GANT TARGET 393C
 GANT WRANGER 220H

CE	BW	WW	YW	M	M&G	MCE	SC	FAT	REA	Marb
-3.2	3.0	53	92	30	56	0.4	1.3	0.045	0.30	0.09

BMI	CEZ	CHB
23	20	25

BW	WW	YW
85	510	1010

Gant Homegrown 321E (pending)

Tattoo 305

Polled

Birthdate 03/26/17

LOT 6



SHF WONDER M326 W18
NJW HOMEGROWN 8Y
 NJW P606 72N DAYDREAM P606
 MC RANGER 9615
GANT RANGER 260
 LV GANT ENDERANCE 215

CE	BW	WW	YW	M	M&G	MCE	SC	FAT	REA	Marb
1	3.2	46	85	31	56				0.30	

BMI	CEZ	CHB

BW	WW	YW
90	640	1100

Gant Target 380E

Tattoo 319

Polled

Birthdate 04/30/17

LOT 7



HYALITE ON TARGET 017
R ON TARGET 5523
 HR MISS DOMINO 738
 AH JDF TRADITION 10A
GANT TRADITION 288J
 GANT ONSTAR 130

CE	BW	WW	YW	M	M&G	MCE	SC	FAT	REA	Marb
0.8	3.9	54	88	20	47	2.6	1.0	0.015	0.14	0.13

BMI	CEZ	CHB
21	18	26

BW	WWR	YWR
90	620	1090

Gant Target 399E

Tattoo 330

Polled

Birthdate 04/30/17

LOT 8



HYALITE ON TARGET 017
R ON TARGET 5523
 HR MISS DOMINO 738
 MSU TCF REVOLUTION 4R
GANT REVOLUTION 359H
 GANT YANKEE 286G

CE	BW	WW	YW	M	M&G	MCE	SC	FAT	REA	Marb
-1.0	4.4	62	99	22	53	2.5	1.3	0.015	0.30	0.16

BMI	CEZ	CHB
27	23	28

BW	WWR	YWR
94	580	1050

GANT POLLED HEREFORD AND ANGUS

Gant Target 449E
Tattoo 345 Polled Birthdate 04/30/17

HYALITE ON TARGET 017
R ON TARGET 5523
 HR MISS DOMINO 738
 BAR JZ REBELLION 474X
GANT REVOLUTION 305
 GANT LINE 241

CE	BW	WW	YW	M	M&G	MCE	SC	FAT	REA	Marb
0.3	3.9	62	98	23	55	3.3	1.2	0.015	0.25	0.11

BMI	CEZ	CHB	BW	WW	YW
24	21	27	93	510	1010



Gant Revolution 327E (pending) **Tattoo 306 Polled Birthdate 04/22/17**

LOT
10

MSU TCF REVOLUTION 4R
GANT REVOLUTION 353C
 GANT WORLD CLASS 329G
 BBH 122H NEWTON 315N
GANT LINE 241
 LV WRANGLER 161

CE	BW	WW	YW	M	M&G	MCE	SC	FAT	REA	Marb
2.3	3.2	53	85	23	53				.42	

BMI	CEZ	CHB	BW	WW	YW
			90	620	1210

Gant Trust 447E (pending)
Tattoo 370 Polled Birthdate 04/27/17

NJW 73S M326 TRUST 100W
GANT TRUST 398C
 GANT WRANGLER 371J
 BAR JZ REBELLION 474
GANT REBELLION 385D
 GANT YANKEE 385J

CE	BW	WW	YW	M	M&G	MCE	SC	FAT	REA	Marb
1	3	52	82	27	50				.42	

BMI	CEZ	CHB	BW	WW	YW
			79	500	1000

Gant Trust 395E
Tattoo 326 Polled Birthdate 05/25/17

HYALITE ON TARGET 017
R ON TARGET 5523
 HR MISS DOMINO 738
 BAR JZ REBELLION 474X
GANT REVOLUTION 333H
 GANT WRANGLER 233F

CE	BW	WW	YW	M	M&G	MCE	SC	FAT	REA	Marb
2.9	2.8	59	97	21	50	4.8	1.2	0.025	0.26	0.16

BMI	CEZ	CHB	BW	WW	YW
24	21	27	85	500	1010

Gant Trust 371E
Tattoo 313 Polled Birthdate 05/01/17

NJW 73S M326 TRUST 100W ET
GANT TRUST 398C
 GANT REVOLUTION 366H
 JDH 15T WRANGLER 25W ET
GANT WRANGLER 371J
 GANT LINE 243

CE	BW	WW	YW	M	M&G	MCE	SC	FAT	REA	Marb
0.5	2.9	50	85	27	51	5.2	1.0	0.005	0.51	0.19

BMI	CEZ	CHB	BW	WW	YW
27	22	34	89	590	1060



GANT POLLED HEREFORD AND ANGUS

Gant Trust 453E

Tattoo 348

Polled

Birthdate 05/05/17

LOT 14



NJW 73S M326 TRUST 100W ET
GANT TRUST 398C
 GANT REVOLUTION 366H
 JDH 15T WRANGLER 25W ET
GANT WRANGLER 341B
 GANT EDISON 229F

CE	BW	WW	YW	M	M&G	MCE	SC	FAT	REA	Marb	
0.1	2.8	48	81	26	50	4.1	0.9	0.005	0.49	0.19	
BMI			CEZ	CHB	BW			WW	YW		
27			23	33	87			510	1020		

Gant Trust 372E

Tattoo 314

Polled

Birthdate 05/21/17

LOT 15



NJW 73S M326 TRUST 100W ET
GANT TRUST 398C
 GANT REVOLUTION 366H
 JDH 15T WRANGLER 25W ET
GANT WRANGLER 341J
 GANT EDISON 229F

CE	BW	WW	YW	M	M&G	MCE	SC	FAT	REA	Marb	
3.2	1.2	44	74	26	49	5.7	0.9	0.005	0.44	0.24	
BMI			CEZ	CHB	BW			WW	YW		
27			23	32	80			515	1030		

Gant Trust 437E

Tattoo 338 Polled Birthdate 05/04/17

LOT 16

NJW 73S M326 TRUST 100W ET
GANT TRUST 398C
 GANT REVOLUTION 366H
 TH 89T 755T VICTOR 468Z
GANT VICTOR 468Z 360B
 GANT KEYNOTE 247G



CE	BW	WW	YW	M	M&G	MCE	SC	FAT	REA	Marb
-0.7	4.0	56	89	28	55	2.5	1.1	-0.005	0.56	0.20

BMI	CEZ	CHB	BW	WW	YW
28	24	34	95	510	1070

Gant About Time 421E

Tattoo 338

Polled

Birthdate 05/02/17

LOT 17





CRR ABOUT TIME 743
JDH AH 349 ABOUT TIME 68A ET
 CRR D03 VIOLET 349
 TH 22R 16S LAMBEAU 17Y
GANT LAMBEAU 372A
 GANT PRECISE 274G

CE	BW	WW	YW	M	M&G	MCE	SC	FAT	REA	Marb	
3.0	2.1	50	81	25	50	0.5	0.7	0.005	0.20	0.11	
BMI			CEZ	CHB	BW			WW	YW		
22			19	24	85			580	1110		

GANT POLLED HEREFORD AND ANGUS

L O T 18	Gant About Time 360E Tattoo 301 Polled Birthdate 05/08/17																																
	CRR ABOUT TIME 743 JDH AH 349 ABOUT TIME 68A ET CRR D03 VIOLET 349 SHF RIB EYE M326 R117 GANT KEYNOTE 247G LV HIGHWAY 132																																
																																	
<table border="1" style="width: 100%; border-collapse: collapse; text-align: center;"> <thead> <tr style="background-color: #0056b3; color: white;"> <th>CE</th><th>BW</th><th>WW</th><th>YW</th><th>M</th><th>M&G</th><th>MCE</th><th>SC</th><th>FAT</th><th>REA</th><th>Marb</th> </tr> </thead> <tbody> <tr> <td>0.8</td><td>3.2</td><td>53</td><td>79</td><td>25</td><td>52</td><td>3.1</td><td>0.9</td><td>-0.025</td><td>0.32</td><td>0.05</td> </tr> </tbody> </table>												CE	BW	WW	YW	M	M&G	MCE	SC	FAT	REA	Marb	0.8	3.2	53	79	25	52	3.1	0.9	-0.025	0.32	0.05
CE	BW	WW	YW	M	M&G	MCE	SC	FAT	REA	Marb																							
0.8	3.2	53	79	25	52	3.1	0.9	-0.025	0.32	0.05																							
<table border="1" style="width: 100%; border-collapse: collapse; text-align: center;"> <tr> <td colspan="3" style="background-color: #0056b3; color: white;">BMI CEZ CHB</td> <td colspan="3" style="background-color: #0056b3; color: white;">BW WW YW</td> </tr> <tr> <td>19</td><td>16</td><td>16</td> <td>83</td><td>570</td><td>1115</td> </tr> </table>												BMI CEZ CHB			BW WW YW			19	16	16	83	570	1115										
BMI CEZ CHB			BW WW YW																														
19	16	16	83	570	1115																												

L O T 19	Gant About Time 361E Tattoo 311 Polled Birthdate 04/27/17																																
	CRR ABOUT TIME 743 JDH AH 349 ABOUT TIME 68A ET CRR D03 VIOLET 349 SHF RIB EYE M326 R117 GANT RIBEYE 296G GANT LINE 166																																
																																	
<table border="1" style="width: 100%; border-collapse: collapse; text-align: center;"> <thead> <tr style="background-color: #0056b3; color: white;"> <th>CE</th><th>BW</th><th>WW</th><th>YW</th><th>M</th><th>M&G</th><th>MCE</th><th>SC</th><th>FAT</th><th>REA</th><th>Marb</th> </tr> </thead> <tbody> <tr> <td>2.4</td><td>2.6</td><td>47</td><td>71</td><td>22</td><td>45</td><td>4.2</td><td>0.9</td><td>-0.035</td><td>0.25</td><td>0.02</td> </tr> </tbody> </table>												CE	BW	WW	YW	M	M&G	MCE	SC	FAT	REA	Marb	2.4	2.6	47	71	22	45	4.2	0.9	-0.035	0.25	0.02
CE	BW	WW	YW	M	M&G	MCE	SC	FAT	REA	Marb																							
2.4	2.6	47	71	22	45	4.2	0.9	-0.035	0.25	0.02																							
<table border="1" style="width: 100%; border-collapse: collapse; text-align: center;"> <tr> <td colspan="3" style="background-color: #0056b3; color: white;">BMI CEZ CHB</td> <td colspan="3" style="background-color: #0056b3; color: white;">BW WW YW</td> </tr> <tr> <td>20</td><td>18</td><td>17</td> <td>83</td><td>575</td><td>1150</td> </tr> </table>												BMI CEZ CHB			BW WW YW			20	18	17	83	575	1150										
BMI CEZ CHB			BW WW YW																														
20	18	17	83	575	1150																												

L O T 20	Gant About Time 398E Tattoo 329 Polled Birthdate 05/05/17																																
	CRR ABOUT TIME 743 JDH AH 349 ABOUT TIME 68A ET CRR D03 VIOLET 349 MSU TCF REVOLUTION 4R GANT REVOLUTION 366H GANT ONLINE 287G																																
																																	
<table border="1" style="width: 100%; border-collapse: collapse; text-align: center;"> <thead> <tr style="background-color: #0056b3; color: white;"> <th>CE</th><th>BW</th><th>WW</th><th>YW</th><th>M</th><th>M&G</th><th>MCE</th><th>SC</th><th>FAT</th><th>REA</th><th>Marb</th> </tr> </thead> <tbody> <tr> <td>2.3</td><td>2.6</td><td>52</td><td>82</td><td>25</td><td>51</td><td>2.3</td><td>0.9</td><td>0.005</td><td>0.36</td><td>0.13</td> </tr> </tbody> </table>												CE	BW	WW	YW	M	M&G	MCE	SC	FAT	REA	Marb	2.3	2.6	52	82	25	51	2.3	0.9	0.005	0.36	0.13
CE	BW	WW	YW	M	M&G	MCE	SC	FAT	REA	Marb																							
2.3	2.6	52	82	25	51	2.3	0.9	0.005	0.36	0.13																							
<table border="1" style="width: 100%; border-collapse: collapse; text-align: center;"> <tr> <td colspan="3" style="background-color: #0056b3; color: white;">BMI CEZ CHB</td> <td colspan="3" style="background-color: #0056b3; color: white;">BW WW YW</td> </tr> <tr> <td>28</td><td>24</td><td>29</td> <td>89</td><td>580</td><td>1170</td> </tr> </table>												BMI CEZ CHB			BW WW YW			28	24	29	89	580	1170										
BMI CEZ CHB			BW WW YW																														
28	24	29	89	580	1170																												

L O T 21	Gant About Time 438E Tattoo 339 Polled Birthdate 05/02/17																																
	CRR ABOUT TIME 743 JDH AH 349 ABOUT TIME 68A ET CRR D03 VIOLET 349 TH 89T 755T VICTOR 468Z GANT VICTOR 468Z 296B GANT LINE 166																																
																																	
<table border="1" style="width: 100%; border-collapse: collapse; text-align: center;"> <thead> <tr style="background-color: #0056b3; color: white;"> <th>CE</th><th>BW</th><th>WW</th><th>YW</th><th>M</th><th>M&G</th><th>MCE</th><th>SC</th><th>FAT</th><th>REA</th><th>Marb</th> </tr> </thead> <tbody> <tr> <td>2.5</td><td>2.8</td><td>45</td><td>69</td><td>22</td><td>44</td><td>1.3</td><td>0.8</td><td>-0.015</td><td>0.22</td><td>0.08</td> </tr> </tbody> </table>												CE	BW	WW	YW	M	M&G	MCE	SC	FAT	REA	Marb	2.5	2.8	45	69	22	44	1.3	0.8	-0.015	0.22	0.08
CE	BW	WW	YW	M	M&G	MCE	SC	FAT	REA	Marb																							
2.5	2.8	45	69	22	44	1.3	0.8	-0.015	0.22	0.08																							
<table border="1" style="width: 100%; border-collapse: collapse; text-align: center;"> <tr> <td colspan="3" style="background-color: #0056b3; color: white;">BMI CEZ CHB</td> <td colspan="3" style="background-color: #0056b3; color: white;">BW WW YW</td> </tr> <tr> <td>23</td><td>19</td><td>27</td> <td>85</td><td>490</td><td>1000</td> </tr> </table>												BMI CEZ CHB			BW WW YW			23	19	27	85	490	1000										
BMI CEZ CHB			BW WW YW																														
23	19	27	85	490	1000																												

GANT POLLED HEREFORD AND ANGUS

LOT

22

Gant About Time 470E (pending)

Tattoo 351 Polled Birthdate 04/02/17

NJW 73S M326 TRUST 100W
NJW 33TB 100W TRUST 167Y
 BROOKVIEW 242 TEQUILA ROSE 33T
 BAR JZ REBELLION 474X
GANT REBELLION 388C
 GANT RIB EYE 268H



CE	BW	WW	YW	M	M&G	MCE	SC	FAT	REA	Marb
4	1.6	50	86	24	48				0.44	

BMI	CEZ	CHB

BW	WW	YW
85	495	980

Gant About Time 464E (pending)

Tattoo 357

Polled

Birthdate 03/26/17

LOT

23



NJW 73S M326 TRUST 100W
NJW 33TB 100W TRUST 167Y
 BROOKVIEW 242 TEQUILA ROSE 33T
 SHF RIB EYE M326 R117
GANT RIB EYE 316G
 GANT PROSPECTOR 298

CE	BW	WW	YW	M	M&G	MCE	SC	FAT	REA	Marb
2.4	1.7	50	87	24	55				0.32	

BMI	CEZ	CHB

BW	WW	YW
74	500	1010



Qualifications

Premium Red Baldy is a female-only program, capitalizing on hybrid vigor. No steers will be tagged in this non-PVP tagging program.

To qualify for Premium Red Baldy, females must be sired by bulls in the top 50% of the breed for Baldy Maternal Index (BMI\$) or Herdbuilder Index (HB).

Breed percentages on qualified females will range from 25%-75% Red Angus and Hereford, with a small allowance for other breeds.

Females must be red-bodied with either a bald or brockle face. No black-hided cattle will be admitted, regardless of genetic makeup.

A groundbreaking, genetically verified female program for the commercial beef industry.

Benefits

Premium Red Baldy is a tagging program designed to take advantage of hybrid vigor by maximizing the best traits of both Red Angus and Hereford and providing commercial producers with premium replacement females.

The program will help producers access genetically verified females that have the best combination of longevity, fertility and adaptability to incorporate into producers' herds.

The Premium Red Baldy program has the ideal balance of maternal and carcass traits, which will yield cattle poised to increase the profitability of the commercial producer.

Premium Red Baldy uses genetics supported by the only two beef breed associations backed by whole herd reporting.



GANT POLLED HEREFORD AND ANGUS

Gant Upgrade 508

Tatoo 273

Birthdate 04/03/17

LOT
24



STYLES UPGRADE J59
WAR UPGRADE Y155
 GANT 139
 MILLERS IN FOCUS A464
GANT FOCUS 508A
 GA FOREFRONT 254E

BW	WW	YW	M
1.8	44	83	26

BW	WW	YW
80	610	1210

Recommended for heifers

Gant Upgrade 502

Tatoo 255

Birthdate 04/11/17

LOT
25



STYLES UPGRADE J59
WAR UPGRADE Y155
 GANT 139
 MILLERS IN FOCUS A464
GANT FOCUS 502A
 GANT FOREFRONT 304H

BW	WW	YW	M
2.8	50	81	27

BW	WW	YW
85	600	1180

Gant Upgrade 458

Tatoo 258

Birthdate 03/20/17

LOT
26



STYLES UPGRADE J59
WAR UPGRADE Y155
 GANT 139
 GA FORFRONT 277E
GANT FOREFRONT 505A
 GA DANNY BOY 343E

BW	WW	YW	M
1.8	44	90	25

BW	WW	YW
84	650	1280

Gant Upgrade 506

Tatoo 248

Birthdate 04/16/17

LOT
27

STYLES UPGRADE J59
WAR UPGRADE Y155
 GANT 139
 WAR MAINLINE U123 2247
GANT DATELINE 506A
 GANT 130

BW	WW	YW	M
1.6	47	92	23

BW	WW	YW
80	620	1190

Recommended for heifers

Gant Upgrade 418

Tatoo 261

Birthdate 04/27/17

LOT
28

STYLES UPGRADE J59
WAR UPGRADE Y155
 GANT 139
 WAR FINAL ANSWER W018 T219
GANT ANSWER 572D
 GANT 218

BW	WW	YW	M
1.8	51	98	24

BW	WW	YW
85	590	1100

GANT POLLED HEREFORD AND ANGUS

Gant Upgrade 525

Tattoo 249

Birthdate 03/28/17

LOT
29



STYLES UPGRADE J59
WAR UPGRADE Y155
 GANT 139
 WAR MAINLINE U123 2247
GANT DATELINE 525B
 GANT 113

BW	WW	YW	M
1.8	49	89	23

BW	WW	YW
92	690	1300

Gant Upgrade 471

Tattoo 247

Birthdate 04/12/17

LOT
30

STYLES UPGRADE J59
WAR UPGRADE Y155
 GANT 139
 MILLERS IN FOCUS A464
GANT FOCUS 517B
 GANT 128

BW	WW	YW	M
2.3	48	85	26

BW	WW	YW
88	620	1210

Recommended for heifers

Gant Upgrade 457

Tattoo 244

Birthdate 04/09/17

LOT
31

STYLES UPGRADE J59
WAR UPGRADE Y155
 GANT 139
 GA FOREFRONT 277E
GANT FOREFRONT 513A
 GANT 170

BW	WW	YW	M
2	46	81	25

BW	WW	YW
96	600	1160

Gant Upgrade 556

Tattoo 269

Birthdate 03/26/17

LOT
32

STYLES UPGRADE J59
WAR UPGRADE Y155
 GANT 139
 MOGCK WHISPERING WIND 438
GANT WINDY 510A
 GANT 225

BW	WW	YW	M
2	45	92	26

BW	WW	YW
90	630	1240



Gant Upgrade 518

Tattoo 264

Birthdate 03/24/17

LOT
33



STYLES UPGRADE J59
WAR UPGRADE Y155
 GANT 139
 MILLERS IN FOCUS A464
GANT FOCUS 534B
 GANT 219

BW	WW	YW	M
1	42	87	24

BW	WW	YW
90	700	1310

GANT POLLED HEREFORD AND ANGUS

Gant Upgrade 488

Tatoo 270 Birthdate 03/22/17

LOT 34

STYLES UPGRADE J59
WAR UPGRADE Y155
 GANT 139
 WAR MAINLINE U123 2247
GANT DATELINE 582D
 GA RIGHT TIME 298F

BW	WW	YW	M
2	51	85	23

BW	WW	YW
85	690	1320



Gant Bullseye 603

Tatoo 268 Birthdate 04/04/1717

LOT 35



MOGCK SURE SHOT
MOGCK BULLSEYE 174
 MOGCK MOLLY
 WAR FINAL ANSWER W018 T219
GANT ANSWER 603B
 GANT NET WORTH 311H

BW	WW	YW	M
2	63	110	22

BW	WW	YW
79	610	1270

Recommended for heifers

Gant Bullseye 620

Tatoo 242 Birthdate 04/23/17

LOT 36

MOGCK SURE SHOT
MOGCK BULLSEYE 174
 MOGCK MOLLY
 WAR UPGRADE Y155 U161
GANT UPGRADE 570D
 GANT ALLIANCE 213

BW	WW	YW	M
1.8	57	102	21

BW	WW	YW
84	650	1190

Gant Bullseye 641

Tatoo 267 Birthdate 04/13/17

LOT 37

MOGCK SURE SHOT
MOGCK BULLSEYE 174
 MOGCK MOLLY
 MOGCK WHISPERING WIND 438
GANT WINDY 579D
 GA 9126 267F

BW	WW	YW	M
1.3	58	108	21

BW	WW	YW
84	580	1080

Gant Bullseye 622

Tatoo 245 Birthdate 04/28/17

LOT 38



MOGCK SURE SHOT
MOGCK BULLSEYE 174
 MOGCK MOLLY
 WAR UPGRADE Y155 U161
GANT UPGRADE 655D
 GANT DATELINE 525B

BW	WW	YW	M
1.9	60	107	23

BW	WW	YW
84	600	1200

GANT POLLED HEREFORD AND ANGUS

Gant Bullseye 577

Tatoo 266 Birthdate 04/06/17

L
O
T

MOGCK SURE SHOT
MOGCK BULLSEYE 174
 MOGCK MOLLY
 WAR UPGRADE Y155 U161
GANT UPGRADE 577D
 GANT FOREFRONT 269

39

BW	WW	YW	M
2.6	60	108	26

BW	WW	YW
90	680	1310

Gant Bullseye 569

Tatoo 243 Birthdate 04/27/17

L
O
T

MOGCK SURE SHOT
MOGCK BULLSEYE 174
 MOGCK MOLLY
 WAR MAINLINE U123 2247
GANT DATELINE 569D
 GANT NET WORTH 311H

40

BW	WW	YW	M
2.3	59	105	20

BW	WW	YW
83	610	1170

Gant Bullseye 614

Tatoo 260 Birthdate 04/12/17

L
O
T

MOGCK SURE SHOT
MOGCK BULLSEYE 174
 MOGCK MOLLY
 WAR MAINLINE U123 2247
GANT DATELINE 575D
 GANT 71

41

BW	WW	YW	M
1.7	55	86	19

BW	WW	YW
82	630	1220

Recommended for heifers

Gant Bullseye 617

Tatoo 250 Birthdate 03/13/17

L
O
T

MOGCK SURE SHOT
MOGCK BULLSEYE 174
 MOGCK MOLLY
 WAR FINAL ANSWER W018 T219
GANT ANSWER 578D
 GA FOREFRONT 254F

42

BW	WW	YW	M
1.2	57	103	22

BW	WW	YW
65	680	1250

Recommended for heifers

Gant Bullseye 562

Tatoo 272 Birthdate 03/18/17

L
O
T

MOGCK SURE SHOT
MOGCK BULLSEYE 174
 MOGCK MOLLY
 WAR FINAL ANSWER W018 T219
GANT ANSWER 562D
 GANT RIGHT TIME 208H

43

BW	WW	YW	M
2.1	58	104	21

BW	WW	YW
80	610	1180

Gant Bullseye 68

Tatoo 271 Birthdate 04/03/17

L
O
T

MOGCK SURE SHOT
MOGCK BULLSEYE 174
 MOGCK MOLLY
 MOGCK WHISPERING WIND 438
GANT WINDY 536B
 GA ALLIANCE 202E

44

BW	WW	YW	M
2.1	52	98	21

BW	WW	YW
95	580	1090

Gant Bullseye 565

Tatoo 256 Birthdate 03/28/17

L
O
T



45

MOGCK SURE SHOT
MOGCK BULLSEYE 174
 MOGCK MOLLY
 WAR MAINLINE U123 2247
GANT DATELINE 565D
 GA ALLIANCE 125E

BW	WW	YW	M
1.9	56	100	20

BW	WW	YW
85	670	1260

GANT POLLED HEREFORD AND ANGUS

Gant Thunder 638

Tattoo 259

Birthdate 03/21/17

LOT
46



BALDRIDGE KABOOM K243 KCF
CONNEALY THUNDER
 PARKA OF CONANGA 241
 MOGCK WHISPERING WIND 438
GANT WINDY 550C
 GA DATELINE 208E

BW	WW	YW	M
1.2	45	86	22

BW	WW	YW
78	600	1100

Recommended for heifers

Gant Thunder 631

Tattoo 241

Birthdate 03/22/17

LOT
47



BALDRIDGE KABOOM K243 KCF
CONNEALY THUNDER
 PARKA OF CONANGA 241
 WAR FINAL ANSWER W018 T219
GANT ANSWER 631C
 GANT UPGRADE 526B

BW	WW	YW	M
0.3	51	89	24

BW	WW	YW
70	590	1140

Recommended for heifers

Gant Consensus 486

Tattoo 253

Birthdate 03/28/17

LOT
48

CONNEALY CONSENSUS
STYLES CONSENSUS P21
 PLAINVIEW BARBARA F48
 MOGCK WHISPERING WIND 438
GANT WINDY 535B
 GANT 115

BW	WW	YW	M
2.3	56	98	19

BW	WW	YW
89	610	1090

Gant Consensus 526

Tattoo 254

Birthdate 05/18/17

LOT
49

CONNEALY CONSENSUS
STYLES CONSENSUS P21
 PLAINVIEW BARBARA F48
 MILLERS IN FOCUS A464
GANT UPGRADE 526B
 GA ALLIANCE 138E

BW	WW	YW	M
1.6	54	90	24

BW	WW	YW
84	590	1020

Gant Consensus 430

Tattoo 262

Birthdate 04/01/17

LOT
50

CONNEALY CONSENSUS
STYLES CONSENSUS P21
 PLAINVIEW BARBARA F48
 WAR MAINLINE U123 2247
 GANT DATELINE 503A
 GA BANDO 107

BW	WW	YW	M
2	56	93	20

BW	WW	YW
82	580	1090



From Outside...



To Indoors...

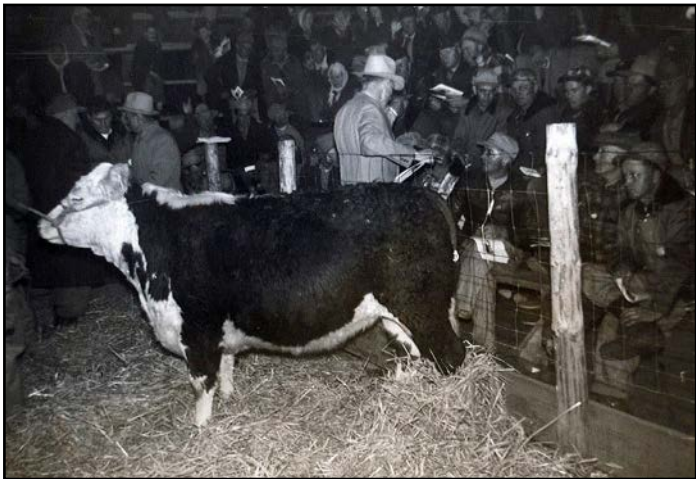

And now to video auctions!



GANNT

Angus and
Polled Hereford
Bull Sale

Mark and Denny Gant

PO Box 15

Geddes, SD 57342

Friday, February 22, 2019 • 1:00 P.M



GANNT

POLED HEREFORD & ANGUS

← 2 MILES WEST

GUIDED PHEASANT HUNTS

MARR 337-2340 DENNIS 337-2564



There's no
mama

like a Hereford-sired
mama