NORTH CAROLINA LIQUOR QUARTERLY

November • December 2016 • January 2017 • NO. 273

TWO WORLDS,
ONE MACALLAN

DOUBLE CASK
12 YEARS OLD

Traditional sherry-seasoned casks from both sides of the Atlantic. Defined by a new, unmistakable American oak style.

© 2016 THE MACALLAN DISTILLERS LIMITED, THE MACALLAN® SCOTCH WHISKY, 43% ALC./VOL., IMPORTED BY EDRINGTON AMERICAS, NEW YORK, NY. DEMONSTRATE YOUR DISCERNMENT, ENJOY RESPONSIBLY.

The MACALLAN
HIGHLAND SINGLE MALT
SCOTCH WHISKY

NEW AMSTERDAM® NAMED SPIRIT OF THE YEAR

2015

BROUGHT TO YOU BY THE 2015 SPIRIT BRAND OF THE YEAR

©2016, New Amsterdam Spirits Company, Modesto, CA. All rights reserved. 16-1790-96-120-0108608

A gift they'll pucker up for.
Maker's Mark
KENTUCKY STRAIGHT BOURBON
WHISKY
Handmade
Distilled, aged and bottled by the Maker's Mark Distillery, Inc. Star Hill Farm, Loretto, Ky. USA
750ml 45%alc./vol.
Maker's 46
KENTUCKY BOURBON WHISKY BARREL FINISHED WITH OAK STAVES
94 PROOF / 47% ALC / VOL
750mL
makersmark.com
WE MAKE OUR BOURBON CAREFULLY. PLEASE ENJOY IT THAT WAY.
Maker's Mark® Bourbon Whisky and Maker's 46® Bourbon Whisky, 45% and 47% Alc./Vol. ©2016 Maker's Mark Distillery, Inc. Loretto, KY
Maker's Mark®
Delicious is everything.

INDEX

November • December 2016 • January 2017 • NO. 273

NC SPECIALTY PRODUCTS 6
BOUTIQUE COLLECTION 12
SPECIAL PACKAGES 15
MINIATURES -- MINIPACKS 22
ONE & TWO HUNDRED ML 25
BONDED BOURBON 26
RYE WHISKEY 26
BOURBON WHISKEY 27
BOURBON SPECIALTIES 30
AMERICAN WHISKEY BLENDED 31
AMERICAN WHISKEY SPECIALTIES .. 32
TENNESSEE WHISKEY 34
TENNESSEE WHISKEY SPECIALTIES 34
MOONSHINE & CORN WHISKEY 34
SCOTCH WHISKY -- FOREIGN BTL 36
SCOTCH WHISKY -- SINGLE MALT 37
SCOTCH WHISKY -- US BTL 38
CANADIAN WHISKY -- FOREIGN BTL . 39
CANADIAN WHISKY -- US BTL 40
IRISH WHISKEY 41
OTHER IMPORTED WHISKY 41
GIN -- DOMESTIC 41
GIN -- IMPORTED 43
VODKA -- DOMESTIC 43
VODKA -- IMPORTED 50
RUM 54
GRAPE BRANDY 58
APPLE BRANDY 59
IMPORTED BRANDY 59
IMPORTED COGNAC 59
COCKTAILS 60
FLAVORED BRANDY 61
SLOE AND GIN 62
CORDIALS / LIQUEURS / SPECIALTIES -- DOMESTIC 62
ALCOHOL 64
CORDIALS / LIQUEURS / SPECIALTIES -- IMPORTED 64
TEQUILA SPECIALTIES 68
TEQUILA -- WHITE 68
TEQUILA -- GOLD 70
VODKA IMPORTED CONTINUED 72
DISCONTINUED ITEMS 72
ALPHABETICAL MXB PRICES 74
NC BROKERAGES 94
ABC BOARD CONTACTS 95

PRODUCTS HIGHLIGHTED IN GREEN = MADE IN NORTH CAROLINA

ABOUT THE COVER:

The Macallan distillery was founded in 1824 by Alexander Reid, a barley farmer and school teacher. Farmers had been making whisky on their farms in the area for centuries, distilling their surplus barley during the quieter winter months. From its founding by Alexander Reid, through the subsequent owners of The Macallan distillery in the nineteenth and twentieth centuries and into the present century, The Macallan has been recognised for the quality of its product above all else. This is the foundation for the worldwide fame of The Macallan.

ABC COMMISSION NORTH CAROLINA

4307 Mail Service Center
Raleigh, NC 27699
919.779.0700
http://abc.nc.gov

NC ABC Commission Members
Chairman: James C. Gardner
Member:
Kevin M. Green
Michael Herring
Administrator:
Robert Hamilton

This price book is produced and printed by an independent publishing company at no cost to the North Carolina Alcoholic Beverage Control Commission. The publication is supported by liquor advertisements.

P.I.C. PUBLICATIONS

PIC Publications
PO Box 626
Wake Forest, NC 27588
919.606.5810

Nick Honeycutt
nick@picpublications.com

Gail Craft
gail@picpublications.com

GIVE EXTRAORDINARY.

GREY GOOSE®
WORLD'S BEST TASTING VODKA

SIP RESPONSIBLY.
©2016. GREY GOOSE, THE GEESE DEVICE AND TRADE DRESS ARE TRADEMARKS.
IMPORTED BY GREY GOOSE IMPORTING COMPANY, CORAL GABLES, FL. VODKA 40% ALC. BY VOL. - DISTILLED FROM FRENCH WHEAT.

NORTH CAROLINA SPECIALTY PRODUCTS

CODE	SUPPLIER	BRAND	AGE	PROOF	SIZE	CASE COST	RETAIL PRICE	MXB PRICE
66-000	Southern Artisan Spirits(6)	Cardinal Gin		84	.75L	97.17	30.95	34.70
66-002	Southern Artisan Spirits(6)	Barrel Rested Cardinal Gin	8M	84	.75L	110.06	34.95	38.70
66-004	Southern Artisan Spirits(6)	Turning Point Carolina Rye		80	.75L	81.58	26.15	29.90
66-007	Southern Artisan Spirits(6)	Butcher Whiskey		80	.75L	78.35	25.15	28.90
66-013	Dragon Moonshine Co.	Dragon Moonshine Silver Rum		80	.75L	190.15	29.95	33.70
66-020	Asheville Distilling Co.(6)	Troy & Sons Moonshine		80	.75L	93.95	29.95	33.70
66-023	Asheville Distilling Co.(6)	Troy & Sons Oak Reserve	8M	80	.75L	116.50	36.95	40.70
66-026	Asheville Distilling Co.(6)	Blonde Whiskey	1Y	80	.75L	126.17	39.95	43.70
66-029	Asheville Distilling Co.(6)	Troy & Sons Cinnamon & Honey Whiskey		80	.75L	93.95	29.95	33.70
66-032	Asheville Distilling Co.(6)	Troy & Sons Nectarine & Honey Whiskey		80	.75L	93.95	29.95	33.70
66-035	Great Wagon Road Distilling Co	Drumlish Poitin Carolina Whiskey		100	.75L	169.00	26.70	30.45
66-036	Great Wagon Road Distilling Co(6)	Rúa, Barrel Aged S.M.	12M	80	.75L	150.00	47.35	51.10
66-037	Great Wagon Road Distilling Co	Bán Vodka		80	.75L	180.00	28.40	32.15
66-047	Carolina Distillery	Good Old Mountain Shine Apple Pie		70	.75L	125.72	19.95	23.70
66-050	Carolina Distillery	Carriage House Apple Brandy		80	.75L	188.18	29.65	33.40
66-054	Carolina Distillery	Carriage House Strawberry Infusion Brandy		60	.75L	151.49	23.95	27.70
66-057	Carolina Distillery	Carriage House White Brandy		90	.75L	151.49	23.95	27.70
66-060	Carolina Distillery(6)	McCreery Mud		40	.75L	61.73	19.95	23.70
66-067	Broadslab Distillery	Wayne's Hanging Dog Moonshine		90	.75L	177.27	27.95	31.70
66-073	Broadslab Distillery(6)	Broadslab Legacy Appleshine		50	.75L	68.17	21.95	25.70
66-076	Broadslab Distillery(6)	Broadslab Legacy Shine		90	.75L	77.84	24.95	28.70
66-079	Broadslab Distillery(6)	Broadslab Legacy Reserve	6M	90	.75L	84.28	26.95	30.70
66-082	Broadslab Distillery(6)	Carolina Coast Spiced Rum		80	.75L	81.06	25.95	29.70
66-088	Piedmont Distillers(6)	Method & Standard 80 Vodka		80	.75L	106.84	33.95	37.70
66-089	Piedmont Distillers(6)	Method & Standard Apple Spice Vodka		70	.75L	106.84	33.95	37.70
66-090	Piedmont Distillers(6)	Method & Standard Raspberry Vodka		70	.75L	106.84	33.95	37.70
66-091	Piedmont Distillers(6)	Method & Standard Strawberry Vodka		70	.75L	106.84	33.95	37.70
66-097	Piedmont Distillers(6)	Midnight Moon 100		100	.75L	71.40	22.95	26.70
66-100	Piedmont Distillers(6)	Catdaddy Spiced Moonshine		80	.75L	71.40	22.95	26.70
66-102	Piedmont Distillers(6)	Midnight Moon 80		80	.75L	71.40	22.95	26.70
66-104	Piedmont Distillers(6)	Midnight Moon Apple Pie		70	.75L	71.40	22.95	26.70
66-105	Piedmont Distillers(6)	Midnight Moon Apple Pie		70	.375L	35.96	11.95	13.83
66-106	Piedmont Distillers(6)	Midnight Moon Blueberry		100	.75L	71.40	22.95	26.70
66-107	Piedmont Distillers(6)	Midnight Moon Blueberry		100	.375L	35.96	11.95	13.83
66-108	Piedmont Distillers(6)	Midnight Moon Cherry		100	.75L	71.40	22.95	26.70
66-110	Piedmont Distillers(6)	Midnight Moon Cranberry		100	.75L	71.40	22.95	26.70
66-112	Piedmont Distillers(6)	Midnight Moon Strawberry		100	.75L	71.40	22.95	26.70
66-113	Piedmont Distillers(6)	Midnight Moon Strawberry		100	.375L	35.96	11.95	13.83
66-114	Piedmont Distillers(6)	Midnight Moon Blackberry		100	.75L	71.40	22.95	26.70
66-116	Piedmont Distillers(6)	Midnight Moon Cinnamon		90	.75L	71.40	22.95	26.70
66-117	Piedmont Distillers(6)	Midnight Moon Raspberry		90	.75L	71.40	22.95	26.70
66-120	Piedmont Distillers(6)	Midnight Moon Peach		70	.75L	71.40	22.95	26.70
66-130	Howling Moon(6)	Howling Moon Moonshine		100	.75L	80.91	25.95	29.70
66-133	Howling Moon(6)	Howling Moon Apple Pie Moonshine		100	.75L	77.80	24.95	28.70
66-136	Howling Moon(6)	Howling Moon Strawberry Moonshine		100	.75L	77.80	24.95	28.70

NC Spirits

http://ncspirits.goodbarber.com

Find the NC Spirits app on the App Store and Google Play

North Carolina Distillers

Use this page for your stamp and Master Distillers' autograph collection as you tour locations on the North Carolina Craft Distillers Trail.

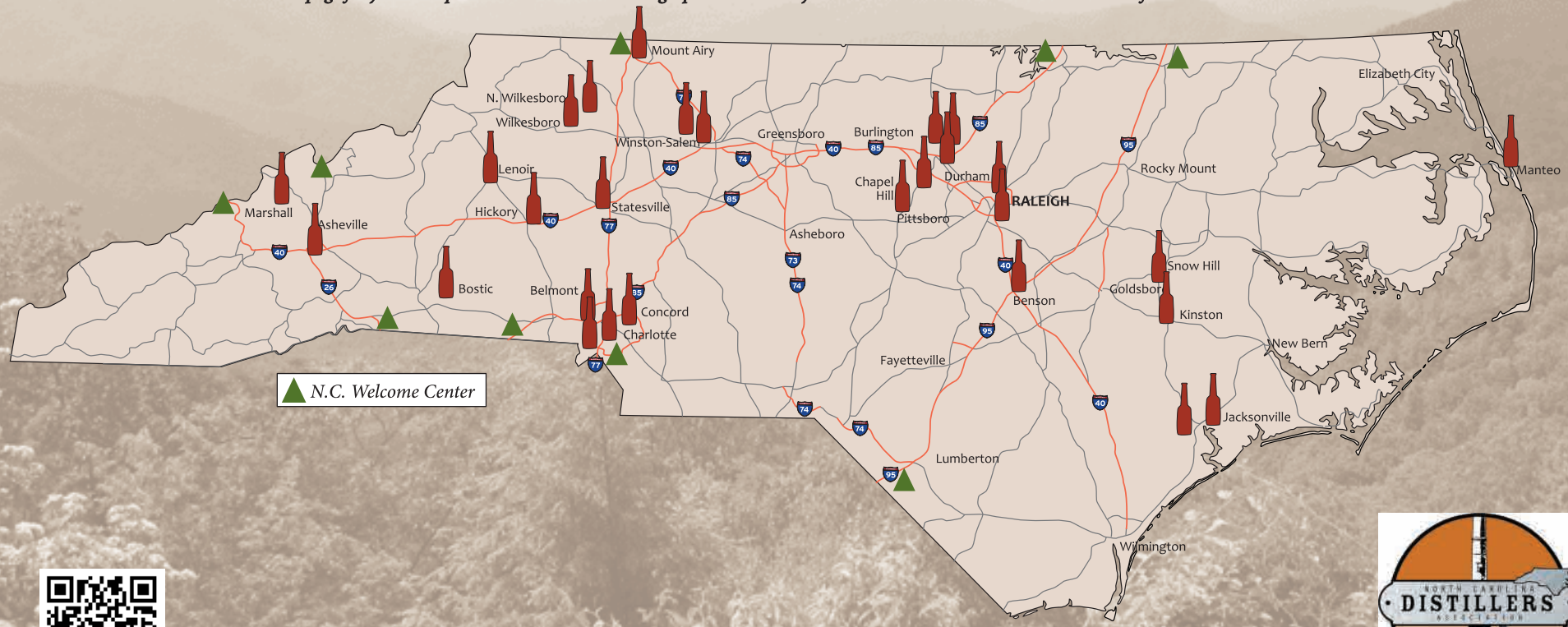

CODE	SUPPLIER	BRAND	AGE	PROOF	SIZE	CASE COST	RETAIL PRICE	MXB PRICE
66-139	Howling Moon(6)	Howling Moon Moonshine Whiskey		80	.75L	77.80	24.95	28.70
66-143	Howling Moon(12)	Howling Moon Peach Moonshine		100	.375L	87.00	13.95	15.83
66-148	Muddy River Distillery	Coconut Carolina Rum		70	.75L	138.61	21.95	25.70
66-149	Muddy River Distillery	Spiced Carolina Rum		80	.75L	177.00	27.95	31.70
66-151	Muddy River Distillery	Silver Carolina Rum		80	.75L	138.61	21.95	25.70
66-154	Muddy River Distillery	Queen Charlotte's Reserve Carolina Rum	1Y	84	.75L	190.05	29.95	33.70
66-157	Muddy River Distillery(6)	Paw Paw Murphy Moonshine		95	.75L	77.84	24.95	28.70
66-160	Muddy River Distillery(6)	Paw Paw Murphy's Amaretto Moonshine		70	.75L	77.84	24.95	28.70
66-170	Top of the Hill Dist.	TOPO Vodka		80	.75L	183.71	28.95	32.70
66-179	Top of the Hill Dist.	TOPO Carolina Whiskey		84	.75L	138.61	21.95	25.70
66-182	Top of the Hill Dist.(6)	TOPO Eight Oak Carolina Whiskey		92	.75L	93.90	29.95	33.70
66-193	Top of the Hill Dist.	TOPO Gin		92	.75L	183.71	28.95	32.70
66-195	Target Marketing	Covington Gourmet Vodka		80	1.75L	158.38	49.95	58.70
66-196	Target Marketing	Covington Gourmet Vodka		80	.75L	190.15	29.95	33.70
66-202	Broad Branch Distillery(6)	Nightlab 1.0 NC White Whiskey		95	.75L	84.28	26.95	30.70
66-203	Broad Branch Distillery(12)	Nightlab 1.0 NC White Whiskey	1Y	95	.375L	93.50	14.95	16.83
66-205	Broad Branch Distillery(6)	Smashing Violet Blueberry Flavored Whiskey		58	.75L	103.61	32.95	36.70
66-206	Broad Branch Distillery(12)	Smashing Violet Blueberry Flavored Whiskey		58	.375L	112.83	17.95	19.83
66-211	Laws Distillery	Still Blue		90	.75L	190.00	29.95	33.70
66-221	Mayberry Distillery	Toasted Vanilla Whiskey		90	.75L	203.04	31.95	35.70
66-224	Mayberry Distillery	Toasted Oak Whiskey		100	.75L	190.15	29.95	33.70
66-227	Mayberry Distillery	Crystal Moon Whiskey		100	.75L	177.27	27.95	31.70
66-230	Blue Ridge Distilling(6)	Defiant	2M	82	.75L	126.17	39.95	43.70
66-237	Seventy Eight C Spirits	AGG Red Apple Flavored Vodka		70	.75L	97.04	15.50	19.25
66-239	Seventy Eight C Spirits(6)	78 °C Spirits Blood Orangecello		58	.75L	93.92	29.95	33.70
66-242	Seventy Eight C Spirits(6)	78 °C Spirits Limoncello		58	.75L	77.84	24.95	28.70
66-246	Seventy Eight C Spirits(6)	78 °C Spirits Jalapeno Limoncello		58	.375L	61.73	19.95	21.83
66-253	Brothers Vilgalys/Pebble Brook Spirits	Pebble Brook Spirits Apple Pie Liqueur		70	.75L	157.94	24.95	28.70
66-256	Brothers Vilgalys Spirits(6)	Brothers Vilgalys Krupnikas		80	.75L	100.35	31.95	35.70
66-258	Brothers Vilgalys Spirits(12)	Beebop		60	.375L	112.83	17.95	19.83
66-259	Brothers Vilgalys Spirits(12)	Beatnik		60	.375L	112.83	17.95	19.83
66-260	Brothers Vilgalys Spirits(12)	Jabberwock		60	.375L	112.83	17.95	19.83
66-261	Brothers Vilgalys Spirits(12)	Zaphod		60	.375L	112.83	17.95	19.83
66-279	Barrister & Brewer(6)	Mystic Bourbon Liqueur		60	.75L	77.84	24.95	28.70
66-282	Tobacco Road Distillers	Red Wolf Vodka		80	.75L	125.72	19.95	23.70
66-285	Tobacco Road Distillers	Red Wolf Vodka Cinnamon Apple		70	.75L	125.72	19.95	23.70
66-295	Seven Jars Distillery	Seven Jars Rum		80	.75L	145.05	22.95	26.70
66-298	Seven Jars Distillery	Seven Jars Vodka		80	.75L	145.05	22.95	26.70
66-300	Petzold Distilleries	Carl's Carolina Applejack Moonshine		90	.75L	151.49	23.95	27.70
66-301	Petzold Distilleries(12)	Carl's Carolina Applejack Moonshine		90	.375L	100.50	16.05	17.93
66-303	Petzold Distilleries	Carl's Carolina Spiced Sorghum Rum		90	.75L	139.25	22.05	25.80
66-304	Petzold Distilleries(12)	Carl's Carolina Spiced Sorghum Rum		90	.375L	87.55	14.05	15.93
66-306	Petzold Distilleries	Carl's Carolina Peach Brandy Moonshine		90	.75L	151.49	23.95	27.70
66-307	Petzold Distilleries(12)	Carl's Carolina Peach Brandy Moonshine		90	.375L	106.39	16.95	18.83
66-309	Petzold Distilleries(12)	Harding's Wild Ginseng Moonshine		60	.375L	203.04	31.95	33.83
66-319	Mother Earth Brewing(6)	Mother Earth Gin		80	.75L	94.52	30.15	33.90

INTRODUCING

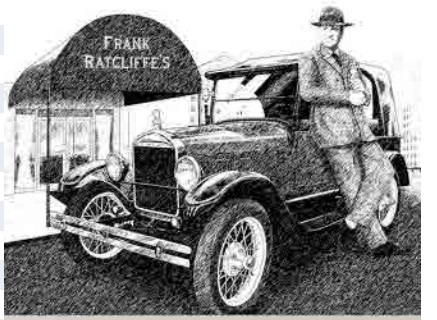

SEVEN JARS

DISTILLERY

- North Carolina Heritage and History
- Building Loyalty with NC Customers
- Great Product/Great Story/Great Price
- Strong Grassroots Marketing Support

RUM
NC 66295
Retail $22.95
750ml

VODKA
NC 66298
Retail $22.95
750ml

www.sevenjarsdistillery.com
6148-A Brookshire Blvd.
Charlotte, NC 28216

Find us on: facebook

facebook.com/SevenJarsProducts

A MOTHER EARTH BREWING PROJECT

WRITING THE NEXT LEGENDARY CHAPTER IN NORTH CAROLINA DISTILLING, ONE SMALL BATCH AT A TIME.

MOTHER EARTH SPIRITS

It's no wonder some of the world's best gin, whiskey and rum is being made in Kinston, N.C. After all, folks around here have been practicing making spirits since before it was "respectable" (not to mention legal). Since then, we've refined distilling to an artisanal craft using the earth's finest ingredients, in our solar-powered facility. This process yields flavors our ancestors – and Mother Earth – would certainly approve of. MOTHEREARTHSPIRITS.COM

CODE	SUPPLIER	BRAND	AGE	PROOF	SIZE	CASE COST	RETAIL PRICE	MXB PRICE
66-321	Mother Earth Brewing(3)	Mother Earth Whiskey		80	.75L	62.41	40.25	44.00
66-323	Mother Earth Brewing(6)	Mother Earth Rum		80	.75L	87.50	27.95	31.70
66-336	Pinetop Distillery	Pinetop Moonshine		80	.75L	190.05	29.95	33.70
66-342	Walton's Distillery	Jr. Walton's Authentic Carolina Moonshine		100	.75L	145.05	22.95	26.70
66-345	Walton's Distillery(6)	E M Walton's Corn Whiskey		80	.75L	81.06	25.95	29.70
66-348	Walton's Distillery	Kitty Walton's Apple Pie Moonshine		30	.75L	145.05	22.95	26.70
66-350	Fair Game Beverage	Fair Game Amber Rum		80	.75L	209.42	32.95	36.70
66-353	Fair Game Beverage	Fair Game Apple Brandy		80	.75L	209.42	32.95	36.70
66-355	Fair Game Beverage	Fair Game No'Lasses Sorghum Spirit		80	.75L	209.42	32.95	36.70
66-358	Fair Game Beverage	Flying Pepper Vodka		80	.75L	190.08	29.95	33.70
66-374	Durham Distillery(6)	Conniption American Dry Gin		88	.75L	106.75	33.95	37.70
66-377	Durham Distillery(6)	Conniption Navy Strength Gin		114	.75L	122.80	38.95	42.70
66-379	Durham Distillery(12)	Damn Fine Coffee Liqueur		34	.375L	151.44	23.95	25.83
66-380	Durham Distillery(12)	Damn Fine Chocolate Liqueur		32	.375L	151.44	23.95	25.83
66-381	Durham Distillery(12)	Damn Fine Mocha Liqueur		34	.375L	151.44	23.95	25.83
66-390	Copper Barrel Distillery(6)	Copper Barrel Strawberry Moonshine		96	.75L	74.62	23.95	27.70
66-392	Copper Barrel Distillery(6)	Copper Barrel Red Cherry Moonshine		96	.75L	74.62	23.95	27.70
66-394	Copper Barrel Distillery(6)	Copper Barrel Moonshine-White Lightning		96	.75L	74.62	23.95	27.70
66-395	Copper Barrel Distillery(12)	Copper Barrel Moonshine-White Lightning		96	.375L	80.61	12.95	14.83
66-396	Copper Barrel Distillery(6)	Copper Barrel Black Cherry Moonshine		96	.75L	74.62	23.95	27.70
66-398	Copper Barrel Distillery(6)	Copper Barrel Blueberry Moonshine		96	.75L	74.62	23.95	27.70
66-401	Sutler's Spirit Company(6)	Sutler's Gin		94	.75L	93.92	29.95	33.70
66-418	Doc Porter's Distillery	Doc Porter's Vodka		80	.75L	190.09	29.95	33.70
66-421	Doc Porter's Distillery	Doc Porter's Gin		88	.75L	209.48	32.95	36.70
66-424	Doc Porter's Distillery	Doc Porter's Bourbon		90	.75L	254.59	39.95	43.70
66-435	H & H Distillery(6)	Hazel 63 Rum	1M	80	.75L	90.60	28.95	32.70
66-441	Call Family Distillers(6)	The Uncatchable Sour Mash Apple Pie		70	.75L	74.62	23.95	27.70
66-442	Call Family Distillers(6)	The Uncatchable Sour Mash Cherry		101	.75L	74.62	23.95	27.70
66-443	Call Family Distillers(6)	The Uncatchable Sour Mash Moonshine		101	.75L	74.62	23.95	27.70
66-444	Call Family Distillers(6)	The Uncatchable Sour Mash Strawberry		101	.75L	74.62	23.95	27.70
66-461	Fainting Goat Spirits(6)	Tiny Cat Vodka		80	.75L	93.95	29.95	33.70
66-498	Tryon Backdoor Distillery	White Oak Mountain Spirits		90	.75L	164.35	25.95	29.70
66-600	Outer Banks Craft Distilling	Kill Devil Rum		80	.75L	157.94	24.95	28.70
66-603	Outer Banks Craft Distilling	Kill Devil Pecan Rum		80	.75L	183.67	28.95	32.70
66-667	Diablo Distilleries(6)	Hell Hound Shine		80	.75L	74.50	23.95	27.70
66-669	Diablo Distilleries(6)	Hell Hound Charon's Oak Whiskey		80	.75L	81.75	26.20	29.95
66-702	Raleigh Rum Company(6)	Raleigh Rum Co. White Rum		82	.75L	69.94	22.50	26.25
66-705	Raleigh Rum Company(6)	Raleigh Rum Co. Spiced Rum		82	.75L	77.84	24.95	28.70
66-791	Foothills Distillery(6)	Old Nick Williams Carolina Whiskey		92	.75L	93.79	29.90	33.65
66-794	Foothills Distillery	Seventeen Twelve Bourbon	8M	86	.75L	209.48	32.95	36.70
66-797	Foothills Distillery	Seventeen Twelve Gatlin 110		110	.75L	170.82	26.95	30.70
66-803	Gambill Creek Distillers(6)	Shadrach's White Liquor		92	.75L	74.62	23.95	27.70
66-812	Southern Grace Distilleries	Sun Dog 130		130	.75L	190.08	29.95	33.70

Support our local distilleries!

got to be NC

Goodness Grows in NC

HAVE SOME WALTON'S!

Distilled and Bottled in North Carolina by Walton's Distillery

E.M. Walton's Corn Whiskey
(available in 750 ml code: 66-345
50 ml code: 21335)
retails for $25.95 & $1.95

Junior Walton's Authentic Carolina Moonshine
(available in 750 ml code: 66-342
50 ml code: 21413)
retails for $22.95 & $2.95

Kitty Walton's Apple Pie Moonshine
(available in 750 ml code: 66-348
50 ml code: 21418)
retails for $22.95 & $2.95

SPIRITS WITH TRADITION

THE UNCATCHABLE

AMERICAN DISTILLING INSTITUTE™
BEST OF CATEGORY
·2016·
CRAFT SPIRIT

APPLE PIE
66-441 (750ML)

APPLE PIE ✦ SOUR MASH MOONSHINE

Awarded Best Flavored Moonshine in America

100% HANDMADE MOONSHINE FROM WILKES COUNTY, NC – THE MOONSHINE CAPITAL OF THE WORLD™
CALLFAMILYDISTILLERS.COM

RETAIL PRICE LIST

CODE	SUPPLIER	BRAND	AGE	PROOF	SIZE	CASE COST	RETAIL PRICE	MXB PRICE
		UNLESS OTHERWISE NOTED, BOTTLES PER CASE ARE AS FOLLOWS: 1.75L (6), .75L (12), .375L (24)						
Boutique Collection – Bourbon								
00-002	Campari America(3)	Russell's Reserve Single Barrel	10Y	110	.75L	94.17	59.95	63.70
00-004	Anchor Distilling(3)	Hirsch Straight Bourbon Small Batch Reserve		92	.75L	61.95	39.95	43.70
00-005	Hello Cello LLC(3)	Hookers House Bourbon		100	.75L	74.40	47.70	51.45
00-007	Heaven Hill(3)	Rittenhouse Rye Bond	4Y	100	.75L	39.40	25.95	29.70
00-008	Sazerac Co.(3)	Bowman Brothers Small Batch 7Y	7Y	90	.75L	45.85	29.95	33.70
00-009	Sazerac Co.(3)	John J. Bowman Single Barrel 10Y	10Y	100	.75L	78.06	49.95	53.70
00-010	Chatham Imports(3)	Michter's US* 1 Small Batch Bourbon		91	.75L	68.40	43.95	47.70
00-011	Brown - Forman(3)	Old Forester 1870 Craft		90	.75L	70.01	44.95	48.70
00-012	Brown - Forman(3)	Old Forester 1897		100	.75L	78.06	49.95	53.70
Boutique Collection – Whiskey								
00-006	Sazerac Co.(3)	Caribou Crossing		80	.75L	78.06	49.95	53.70
00-102	Chatham Imports(3)	Michter's US* 1 Sour Mash Whiskey		86	.75L	68.40	43.95	47.70
00-103	Diageo NA(3)	Buchanan's Red Seal	21Y	80	.75L	247.21	154.95	158.70
00-104	Diageo NA(3)	George Dickel Barrel Select		86	.75L	65.18	41.95	45.70
00-106	Pernod Ricard(3)	Powers Signature Single Pot Still Irish		92	.75L	70.01	44.95	48.70
00-107	Pernod Ricard(3)	Midleton Barry Crockett		92	.75L	400.24	249.95	253.70
00-111	Brown - Forman(3)	Jack Daniel's Sinatra		90	1.00L	271.37	169.95	174.95
00-112	Pernod Ricard(3)	LOT 40 Rye		86	.75L	70.01	44.95	48.70
00-113	Infinium Spirits(3)	Teeling		92	.75L	61.95	39.95	43.70
00-116	Heaven Hill(3)	Pikesville Rye Whiskey	6Y	110	.75L	78.06	49.95	53.70
00-117	Diageo NA(3)	Oban Little Bay		86	.75L	123.17	77.95	81.70
00-118	Diageo NA(3)	Johnnie Walker Gold Reserve		80	.75L	142.50	89.95	93.70
00-119	Pernod Ricard(3)	Redbreast 15Y	15Y	92	.75L	158.61	99.95	103.70
Boutique Collection – Scotch								
00-202	Moet Hennessy(3)	Ardbeg Corryvreckan		114.2	.75L	142.50	89.95	93.70
00-203	Moet Hennessy(3)	Ardbeg Uigeadail		108.4	.75L	126.39	79.95	83.70
00-206	Beam Suntory(3)	Laphroaig Triplewood	4Y	96	.75L	118.34	74.95	78.70
00-209	Moet Hennessy(1)	Glenmorangie Signet S.M.		92	.75L	105.06	199.95	203.70
00-210	Moet Hennessy(1)	Glenmorangie S.M. 25Y	25Y	86	.75L	306.96	575.95	579.70
00-213	Diageo NA(3)	Mortlach Rare S.M.		86.8	.75L	206.93	129.95	133.70
00-214	Edrington Americas(3)	Highland Park 18Y	18Y	86	.75L	247.21	154.95	158.70
00-215	Brown - Forman(3)	Glendronach 12Y S.M.	12Y	86	.75L	110.28	69.95	73.70
00-216	Diageo NA(3)	Haig Club		80	.75L	78.06	49.95	53.70
00-217	Beam Suntory(3)	Auchentoshan Three Wood		86	.75L	110.28	69.95	73.70
00-218	Remy Cointreau(3)	Bruichladdich PC Scottish Barley		100	.75L	94.17	59.95	63.70
00-219	Remy Cointreau(3)	Bruichladdich Scottish Barley		100	.75L	86.12	54.95	58.70

THE EFFEN®
BLOOD ORANGE MIMOSA

1 part EFFEN® Blood Orange Vodka
1 part orange juice
3 parts sparkling wine
Cherry garnish

Shake first two ingredients with ice and strain into a chilled champagne flute. Top with sparkling wine. Garnish with a cherry dropped in.

EXPRESS YOUR STYLE WITH A NEW FLAVOR

INTRODUCING EFFEN® BLOOD ORANGE VODKA

#EFFENVODKA

Drink Responsibly. EFFEN® Blood Orange Flavored Vodka, distilled from wheat grain, 37.5% alc./vol. (75 proof). ©2016 EFFEN Import Company, Deerfield, IL.

"A BIG" PEATY, SLAP IN THE FACE. PERFECT.

JOHN CAMPBELL
DISTILLERY MANAGER OF LAPHROAIG

LAPHROAIG.COM/OPINIONS
#OPINIONSWELCOME™

ENJOY RESPONSIBLY.

Laphroaig® Islay Single Malt Scotch Whisky, 43% alc./vol. ©2016 Laphroaig Import Company, Deerfield, IL

CODE	SUPPLIER	BRAND	AGE	PROOF	SIZE	CASE COST	RETAIL PRICE	MXB PRICE
00-220	Remy Cointreau(3)	Bruichladdich Octomore 6.1		114	.75L	271.37	169.95	173.70
00-225	Edrington Americas(3)	Macallan Rare Cask		86	.75L	440.51	274.95	278.70
00-226	Pernod Ricard(3)	Aberlour A'Bunadh		119.4	.75L	142.50	89.95	93.70
Boutique Collection – Gin								
00-301	Kindred Spirits(3)	Martin Miller's Gin		80	.75L	51.05	33.20	36.95
00-302	Distillery No. 209(3)	No. 209 Gin		92	.75L	45.85	29.95	33.70
00-303	3 Badge Beverage Corp(3)	Uncle Val's Botanical Gin		90	.75L	62.41	40.25	44.00
Boutique Collection – Vodka								
00-401	Black Rock Spirits(3)	Bakon Vodka		70	.75L	37.79	24.95	28.70
00-409	USDP / Phillips(3)	Prairie Organic Kosher Vodka		80	.75L	32.96	21.95	25.70
00-411	Proximo Spirits(3)	Hangar One Straight		80	.75L	45.85	29.95	33.70
00-412	Proximo Spirits(3)	Hangar One Mandarin		80	.75L	45.85	29.95	33.70
Boutique Collection – Rum								
00-601	Demerara Distillers(3)	El Dorado Superior 12Y	12Y	80	.75L	54.30	35.20	38.95
00-602	Deutsch Family W & S(3)	Plantation Grande Reserve 5Y	5Y	80	.75L	37.79	24.95	28.70
00-604	Edrington Americas(3)	Brugal 1888		86	.75L	70.01	44.95	48.70
00-608	American Spirits Ex.(3)	Sandbar Rum		80	.75L	53.90	34.95	38.70
00-609	3 Badge Beverage Corp(3)	Kirk and Sweeney 12Y	12Y	80	.75L	62.41	40.25	44.00
Boutique Collection – Brandy & Cognac								
00-654	Moet Hennessy(1)	Hennessy Paradis		80	.75L	448.72	839.95	843.70
00-655	Sazerac Co.(3)	Encanto Grand & Noble Pisco		81	.75L	65.64	42.25	46.00
00-658	Moet Hennessy(1)	Hennessy Paradis Imperial		80	.75L	1689.10	3149.95	3153.70
00-659	Bacardi(3)	D'Usse XO Cognac		80	.75L	319.70	199.95	203.70
00-661	Laird & Company(3)	Le Reviseur XO Cognac	12Y	80	.75L	223.04	139.95	143.70
00-662	Laird & Company(3)	Le Reviseur Cognac VSOP	3Y	80	.75L	78.06	49.95	53.70
Boutique Collection – Cordials & Liqueurs								
00-703	Campari America(3)	Grand Marnier 100Y	100Y	80	.75L	319.70	199.95	203.70
00-707	Proximo Spirits(3)	Agavero Orange Tequila Liqueur		64	.75L	29.74	19.95	23.70
00-708	Frederick Wildman & Sons(3)	Chartreuse Yellow		80	.75L	93.88	59.80	63.55
00-710	Campari America(3)	Cynar		33	1.00L	42.62	27.95	32.95
00-711	Bacardi(3)	Benedictine DOM		80	.75L	52.29	33.95	37.70
00-712	Total Beverage Solution(3)	Amaro Montenegro		46	.75L	48.74	31.75	35.50
00-713	Campari America(1)	Grand Marnier Cuvee 1880		80	.75L	185.61	349.95	353.70
Boutique Collection – Tequila & Mezcal								
00-802	Diageo NA(1)	Don Julio Real		80	.75L	204.40	384.95	388.70
00-810	Proximo Spirits(3)	Jose Cuervo Reserva de Familia		80	.75L	239.15	149.95	153.70
00-811	Bacardi(3)	Cazadores Extra Anejo		80	.75L	94.17	59.95	63.70
00-812	Constellation Brands(3)	Casa Noble Crystal		80	.75L	53.90	34.95	38.70
00-813	Park St Imp/ Campeon Spirits(3)	Campeon Silver		80	.75L	118.34	74.95	78.70
00-817	Diageo NA(3)	Deleon Extra Anejo		102	.75L	561.33	349.95	353.70

THE RED TYPE COLOR INDICATES NEW PRODUCTS ON THE MARKET.

CODE	SUPPLIER	BRAND	AGE	PROOF	SIZE	CASE COST	RETAIL PRICE	MXB PRICE
00-818	Diageo NA(3)	Deleon Diamante		80	.75L	239.15	149.95	153.70
00-820	Montanero Mezcal(3)	Mezcal Vago Elote		102	.75L	89.54	57.10	60.85
00-821	Montanero Mezcal(3)	Mezcal Vago Espadin		102	.75L	84.24	53.80	57.55
00-822	Palm Bay International(3)	Los Amantes Mezcal Reposado		80	.75L	99.01	62.95	66.70
Special Packages								
20-002	Beam Suntory(6)	Courvoisier VSOP w/ GLS		80	.75L	129.39	40.95	44.70
20-003	Beam Suntory(6)	Courvoisier VS w/ GLS		80	.75L	93.95	29.95	33.70
20-006	Patron Spirits(1)	Gran Patron Burdeos Anejo	1Y	80	.75L	266.15	499.95	503.70
20-010	Campari America(6)	Carolans w/ GLS		34	.75L	39.18	12.95	16.70
20-012	High West Distillery(6)	High West Whiskey Rendezvous Rye		92	.75L	238.93	74.95	78.70
20-013	High West Distillery(6)	High West Whiskey Campfire		92	.75L	238.93	74.95	78.70
20-017	Brown - Forman	Jack Daniel's Winter Jack		30	.75L	112.83	17.95	21.70
20-020	Heaven Hill(3)	Elijah Craig Barrel Proof Small Batch	12Y	132	.75L	86.12	54.95	58.70
20-024	Patron Spirits(3)	Patron Anejo 7Y	7Y	80	.75L	480.79	299.95	303.70
20-033	MHW/ Crillon(24)	Absente 100ml w/ GL & Spoon		110	100ML	189.26	14.95	
20-037	M. S. Walker	Old New England Egg Nog		30	1.75L	48.84	15.95	24.70
20-038	M. S. Walker	Old New England Egg Nog		30	.75L	48.40	7.95	11.70
20-039	M. S. Walker	Old New England Pumpkin Spice Egg Nog		30	.75L	48.40	7.95	11.70
20-040	M. S. Walker	Old New England Chocolate Egg Nog		30	.75L	48.40	7.95	11.70
20-041	Diageo NA(6)	Rhetoric 22Y	22Y	90	.75L	351.69	109.95	113.70
20-046	Pernod Ricard(3)	Redbreast 21Y	21Y	92	.75L	506.56	315.95	319.70
20-048	M. S. Walker	Old New England Cinnamon Spice Egg Nog		30	.75L	48.40	7.95	11.70
20-051	Moet Hennessy(6)	Glenmorangie Original Father'd Day w/ GLS	10Y	86	.75L	126.17	39.95	43.70
20-054	High West Distillery(6)	High West Bourye		92	.75L	271.15	84.95	88.70
20-057	Pernod Ricard(6)	Jameson w/ Ginger Beer		80	.75L	93.95	29.95	33.70
20-059	Beam Suntory(6)	Sauza Blue Silver w/ Margarita Mix		80	.75L	61.73	19.95	23.70
20-063	William Grant(6)	Drambuie w/ GLS		80	.75L	100.39	31.95	35.70
20-064	Sazerac NA	Amaretto Di Amore w/ GLS		42	.75L	77.39	12.45	16.20
20-065	Sazerac NA	Sambuca Di Amore w/ GLS		84	.75L	80.61	12.95	16.70
20-070	Beam Suntory(6)	Jim Beam 4Y w/ Rock GLS	4Y	80	.75L	55.29	17.95	21.70
20-073	Beam Suntory(6)	Jim Beam Black w/ Rock GLS	8Y	86	.75L	84.28	26.95	30.70
20-081	Brown - Forman(6)	Woodford Reserve w/ GLS		90.4	.75L	126.17	39.95	43.70
20-084	Brown - Forman(6)	Woodford Reserve Personal Selection		90.4	1.00L	158.38	49.95	54.95
20-087	Charles Jacquin	Pa Dutch Pumpkin Creme	1M	29.5	.75L	58.48	9.55	13.30
20-088	Charles Jacquin	Pa Dutch Egg Nog	1M	29.5	1.75L	57.31	18.60	27.35
20-089	Charles Jacquin	Pa Dutch Egg Nog	1M	29.5	.75L	58.48	9.55	13.30
20-091	Diageo NA(6)	Buchanan's 12Y w/ Ice Bucket & Tongs	12Y	80	.75L	122.94	38.95	42.70
20-094	Moet Hennessy(6)	Hennessy VSOP Privilege w/ GLS		80	.75L	174.49	54.95	58.70
20-095	Moet Hennessy(24)	Glenmorangie Sampler - 4Pk (4x8.75)	10Y	80	100ML	109.35	8.75	
20-096	Pernod Ricard(6)	Chivas Regal w/ (2) 50mls	12Y	80	.75L	116.50	36.95	40.70
20-097	Pernod Ricard(6)	The Glenlivet w/ (2) 50mls	12Y	80	.75L	148.72	46.95	50.70
20-100	Moet Hennessy(6)	Hennessy XO Glass Set		80	.75L	641.65	199.95	203.70
20-103	Sazerac Co.(6)	Southern Comfort w/ Cocktail Shaker		70	.75L	45.62	14.95	18.70
20-106	Sazerac Co.	Benchmark Egg Nog		30	1.75L	48.84	15.95	24.70

ABC COMMISSION NORTH CAROLINA

Permit Renewal

All Mixed Beverage, Brownbagging and Special Occasion permits expire on April 30th of each year. Notices are mailed to permittees during the month of February. The permittee is responsible for renewing the permit, and failure to receive a notice is not justification for being allowed to retain the permit beyond April 30th.

Permits not renewed by April 30th will be cancelled. After April 30th, should new permits be desired, a new application must be submitted and the full fee paid, ($1,000 for Mixed Beverage, $400 for Brownbagging and Special Occasion). Application and renewal fees are not pro-rated.

Permit Registration

All on-and-off premise malt beverage, beer and wine tasting, fortified wine, and unfortified wine and wine shop permittees must pay an annual registration/Inspection fee by April 30th. Notices are mailed to permittees during the month of February.

CODE	SUPPLIER	BRAND	AGE	PROOF	SIZE	CASE COST	RETAIL PRICE	MXB PRICE
20-107	Sazerac Co.	Benchmark Egg Nog		30	.75L	45.50	7.50	11.25
20-109	Heaven Hill	Christian Brothers Holiday Nog		20	.75L	48.40	7.95	11.70
20-110	Heaven Hill	Evan Williams Egg Nog		30	.75L	50.33	8.25	12.00
20-111	Heaven Hill	Evan Williams Egg Nog		30	1.75L	52.07	16.95	25.70
20-114	Brown - Forman	Jack Daniel's Master Distiller Series 4		86	.75L	190.15	29.95	33.70
20-115	Copper Barrel Distillery(12)	Copper Barrel Multi-Pack		96	.375L	87.06	13.95	15.83
20-118	Brown - Forman(6)	Gentleman Jack w/ GL		80	.75L	110.06	34.95	38.70
20-120	Remy Cointreau(6)	Remy Martin VSOP w/ GLS		80	.75L	126.17	39.95	43.70
20-122	Brown - Forman(6)	Jack Daniel's TN Fire w/ GLS		70	.75L	84.28	26.95	30.70
20-123	Brown - Forman	Jack Daniel's 150th Accessible		86	.75L	177.27	27.95	31.70
20-125	Campari America(6)	Frangelico w/ GLS		40	.75L	90.73	28.95	32.70
20-132	Pernod Ricard(6)	Avion Silver w/ Shot GLS		80	.75L	142.28	44.95	48.70
20-147	Proximo Spirits(6)	Bushmills Black w/ Ice Ball Molds		80	.75L	93.95	29.95	33.70
20-148	Heaven Hill	Fulton's Harvest Pumpkin Pie Cream Liqueur		25	.75L	61.28	9.95	13.70
20-149	Heaven Hill	Fulton's Harvest Apple Pie Liqueur		25	.75L	61.28	9.95	13.70
20-153	Disaronno International(6)	DiSaronno Wears Etro VAP w/ GLS		56	.75L	71.40	22.95	26.70
20-154	Diageo NA(6)	Crown Royal w/ GL & Coaster		80	.75L	90.73	28.95	32.70
20-156	Diageo NA(6)	Ketel One w/ GLS		80	.75L	87.50	27.95	31.70
20-167	Remy Cointreau(6)	Cointreau w/ Carafe		80	.75L	116.50	36.95	40.70
20-170	Proximo Spirits(6)	1800 Silver Tequila w/ GLS		80	.75L	87.51	27.95	31.70
20-173	Beam Suntory(2)	Jim Beam Distiller's Masterpiece	12Y	100	.75L	212.38	199.95	203.70
20-174	Campari America(6)	Forty Creek Thermos VAP		80	.75L	61.73	19.95	23.70
20-179	Trinchero Family Estates(6)	Amador Double Barrel	7Y	80	.75L	145.50	45.95	49.70
20-182	Patron Spirits(1)	Gran Patron Piedra		80	.75L	212.45	399.95	403.70
20-185	Pernod Ricard(6)	Green Spot		80	.75L	190.60	59.95	63.70
20-192	Sazerac Co.(6)	E.H. Taylor Jr Single Barrel Bourbon		100	.75L	229.26	71.95	75.70
20-200	Proximo Spirits(6)	Jose Cuervo Silver w/ Classic Marg. Mix		80	.75L	64.95	20.95	24.70
20-201	Proximo Spirits(6)	Jose Cuervo Esp. Gold w/ Marg Mix		80	.75L	64.95	20.95	24.70
20-202	Brown - Forman(6)	Jack Daniel's TN Honey w/ GLS		70	.75L	84.28	26.95	30.70
20-204	Brown - Forman(6)	Jack Daniel's Holiday Ctn w/ GL		80	.75L	84.28	26.95	30.70
20-207	Brown - Forman(4)	Woodford Reserve Mstr Coll Brandy Finish		90.4	.75L	212.23	99.95	103.70
20-208	Bacardi(6)	St. Germain w / Carafe		40	.75L	110.04	34.95	38.70
20-209	Brown - Forman(6)	Jack Daniel's Single Barrel w/ GLS		94	.75L	180.94	56.95	60.70
20-211	Pernod Ricard	Absolut Colors		80	.75L	112.83	17.95	21.70
20-212	Pernod Ricard(6)	Absolut w/ Lemonade		80	.75L	55.29	17.95	21.70
20-216	Proximo Spirits	Jose Cuervo Silver "Rolling Stones"		81	.75L	132.16	20.95	24.70
20-224	Diageo NA	Crown Royal Honey		70	.75L	177.27	27.95	31.70
20-227	Sans Wine & Spirits(12)	Santa Clara Rompope		26	1.00L	74.16	11.95	16.95
20-234	Infinium Spirits(6)	Corralejo Silver w/ Shot GLS		80	.75L	84.28	26.95	30.70
20-237	Campari America(6)	Grand Marnier w/ GLS		80	.75L	126.17	39.95	43.70
20-240	Campari America(6)	Wild Turkey American Honey w/ Shaker		71	.75L	74.62	23.95	27.70
20-250	Luxco(6)	Yellowstone Select	4Y	93	.75L	158.38	49.95	53.70
20-258	Piedmont Distillers(6)	Midnight Moon Cran-Apple Pie		70	.75L	71.40	22.95	26.70
20-261	Proximo Spirits(6)	Three Olives Classic w/ (3) 50mls		80	.75L	48.84	15.95	19.70
20-270	Moet Hennessy(6)	Belvedere Pure RED w/ Shaker		80	.75L	90.73	28.95	32.70
20-273	Remy Cointreau(12)	Bruichladdich Tri-Pack 3x19.95)		100	200ML	125.72	19.95	

THE RED TYPE COLOR INDICATES NEW PRODUCTS ON THE MARKET.

FORTY CREEK
WHISKY
PATIENCE
IS A
VIRTUE
WORTH
BOTTLING
FORTY 40 CREEK
FORTY CREEK
FORTY CREEK
WHISKY
PREMIUM
BARREL
SELECT
Whisky
CANADIAN WHISKY CANADIEN
40% alc./vol.
750 mL
FORTY CREEK DISTILLERY, GRIMSBY, ONTARIO, CANADA
FULL BODIED. NOT HEAVY HANDED.
Forty Creek® Canadian Whisky. 40% alc./vol. (80 Proof). Imported by Campari America, San Francisco, CA.
©2016. Please enjoy Forty Creek responsibly.

CODE	SUPPLIER	BRAND	AGE	PROOF	SIZE	CASE COST	RETAIL PRICE	MXB PRICE
20-277	Pernod Ricard(6)	Yellow Spot	12Y	92	.75L	351.69	109.95	113.70
20-278	Beam Suntory(6)	Hibiki 12Y	12Y	86	.75L	271.15	84.95	88.70
20-279	Bacardi(6)	Angels Envy Rye		100	.75L	255.04	79.95	83.70
20-288	Bacardi	Bacardi Gold w/ (2) 50mls		80	1.75L	61.73	19.95	28.70
20-289	Bacardi	Bacardi Superior w/ (2) 50mls		80	1.75L	61.73	19.95	28.70
20-293	Bacardi(6)	Dewar's 12Y w/ GLS	12Y	80	.75L	110.06	34.95	38.70
20-298	Castle Brands(30)	Jefferson's Wood Experiment Coll (5x19.95)		92	200ML	317.68	19.95	
20-300	Heaven Hill(3)	Deep Eddy Lemon w/ Tin Cups		70	1.75L	50.68	32.95	41.70
20-301	Heaven Hill(6)	Deep Eddy Lemon w/ Tin Cups		70	.75L	58.51	18.95	22.70
20-310	Beam Suntory(6)	Maker's Mark Cask Strength		111.6	.75L	158.38	49.95	53.70
20-316	McCormick	Platte Valley Corn Whiskey Jug	3Y	80	.75L	157.94	24.95	28.70
20-318	Heaven Hill(6)	Deep Eddy w/Tin Cups		80	.75L	58.51	18.95	22.70
20-319	Infinium Spirits(6)	Crystal Head Aurora		80	.75L	190.60	59.95	63.70
20-320	Heaven Hill(6)	Deep Eddy w/ Zing Zang		80	.75L	58.51	18.95	22.70
20-322	Heaven Hill(3)	Deep Eddy w/ Zing Zang		80	1.75L	50.68	32.95	41.70
20-329	Diageo NA(6)	Johnnie Walker Black w/ GLS		80	.75L	129.39	40.95	44.70
20-334	Bacardi(6)	Cazadores Reposado w/ GLS		80	.75L	90.73	28.95	32.70
20-335	Bacardi(6)	Cazadores Reposado w/ Shot GLS		80	.75L	90.73	28.95	32.70
20-339	Beam Suntory(6)	Canadian Club w/ Rock GL	5Y	80	.75L	35.96	11.95	15.70
20-342	Stoli Group USA(6)	Stoli 80 w/ Martini GLS		80	.75L	68.17	21.95	25.70
20-344	Patron Spirits(6)	Pyrat XO Reserve Gift Box		80	.75L	110.06	34.95	38.70
20-346	Stoli Group USA(120)	Stoli Mini Bar Variety Pk (5x1.55)		80	50ML	96.79	1.55	
20-347	Bacardi(6)	Leblon Cocktail Vap		80	.75L	84.28	26.95	30.70
20-360	Niche(6)	Barenjager Honey w/ GLS		70	.75L	81.06	25.95	29.70
20-365	Heaven Hill	Christian Brothers Holiday Nog		20	1.75L	48.84	15.95	24.70
20-381	Bacardi(6)	Grey Goose Luxury Pack		80	.75L	93.95	29.95	33.70
20-384	Diageo NA(6)	Capt. Morgan Jack O Blast		60	.75L	48.84	15.95	19.70
20-393	Proximo Spirits(6)	Maestro Dobel Roadie Case VAP		80	.75L	158.38	49.95	53.70
20-395	Ole Smoky Distillery(6)	Ole Smoky Shine Nog		35	.75L	68.17	21.95	25.70
20-396	US Distilled Products	Mothers Pumpkin Spiced Liqueur		25	.75L	61.28	9.95	13.70
20-397	Ole Smoky Distillery(6)	Ole Smoky Apple Pie VAP		70	.75L	74.62	23.95	27.70
20-406	Infinium Spirits(6)	Fernet Branca w/ 2 Bodega GLS		78	.75L	90.63	28.95	32.70
20-407	McCormick(6)	Broker's Gin Gift Set		94	.75L	68.17	21.95	25.70
20-408	Davos Brands(6)	Ty-Ku Soju VAP		40	.75L	61.73	19.95	23.70
20-409	McCormick(6)	Tequila Rose Holiday Gift Pk		30	.75L	71.40	22.95	26.70
20-410	Heaven Hill(6)	Hpnotiq Gift Set		34	.75L	71.40	22.95	26.70
20-411	McCormick(6)	McCormick Irish Egg Nog w/ GLS		30	.75L	48.84	15.95	19.70
20-415	Western Spirits Bev(6)	Calumet Farm Bourbon VAP	9Y	86	.75L	158.34	49.95	53.70
20-416	Western Spirits Bev(6)	Bird Dog Apple w/ Tumbler		80	.75L	58.51	18.95	22.70
20-419	Western Spirits Bev(6)	Bird Dog Blackberry w/ Tumbler		80	.75L	58.51	18.95	22.70
20-420	Western Spirits Bev(6)	Bird Dog Peach w/ Shot Gun Shells		80	.75L	58.51	18.95	22.70
20-421	Western Spirits Bev(6)	Twenty Grand Gold w/ 100ml Peach		80	.75L	93.95	29.95	33.70
20-423	Shaw - Ross Inter. Imp.(6)	Ron Barcelo Gran Anejo w/ Rum Jar		80	.75L	58.51	18.95	22.70
20-424	Castle Brands(6)	Pallini Limoncello Gift		52	.75L	74.62	23.95	27.70
20-425	Infinium Spirits(6)	Corralejo Reposado w/ GLS	4M	80	.75L	93.95	29.95	33.70
20-430	MHW/ Old Nassau Imports(6)	Double Cross Vodka VAP		80	.75L	93.95	29.95	33.70

THE RED TYPE COLOR INDICATES NEW PRODUCTS ON THE MARKET.

CODE	SUPPLIER	BRAND	AGE	PROOF	SIZE	CASE COST	RETAIL PRICE	MXB PRICE
20-434	MHW/ Classic Marketing(6)	Claddagh w/ 2 Rock GLS		80	.375L	158.38	49.95	51.83
20-435	Anchor Distilling(36)	Glenrothes “Triple-Double” Tri-Pk (3x13.35)	12Y	80	100ML	254.00	13.35	
20-447	Campari America(3)	Espolon Anejo X	6Y	82	.75L	158.61	99.95	103.70
20-455	Hexa Partners(12)	Rompope Coronado Vanilla		25	1.00L	74.16	11.95	16.95
20-456	US Distilled Products(6)	Il Tramonto Limoncello Gift Pack		60	.75L	61.73	19.95	23.70
20-459	McCormick(6)	Tarantula Azul Gift Set		70	.75L	61.73	19.95	23.70
20-468	Pernod Ricard(6)	Kahlua w/ Glass & 50ml		40	.75L	61.73	19.95	23.70
20-475	Sazerac NA(6)	Caravella Limoncello w/ GL		56	.75L	71.40	22.95	26.70
20-479	Pernod Ricard(4)	Avion Reserva 44	44M	80	.75L	319.62	149.95	153.70
20-480	Moet Hennessy	Hennessy VS Artistry Series		80	.75L	222.37	34.95	38.70
20-481	Sans Wine & Spirits(6)	Lismore 15Y w/ GLS	15Y	80	.75L	180.94	56.95	60.70
20-482	Sans Wine & Spirits(6)	Lismore 18Y w/ GLS	18Y	86	.75L	255.04	79.95	83.70
20-497	Sidney Frank Importing	Jagermeister w/ Mobile Phone Amplifier		70	.75L	145.05	22.95	26.70
20-499	Remy Cointreau(6)	Remy Martin V w/ GL		80	.75L	106.84	33.95	37.70
20-500	Trinchero Family Estates(6)	Cruz Silver Tequila Gift Set		80	.75L	142.28	44.95	48.70
20-502	Patron Spirits(3)	Patron Silver w/ Canvas Cooler Bag		80	1.75L	165.05	103.95	112.70
20-503	Patron Spirits	Patron Reposado Barrell		80	.75L	319.02	49.95	53.70
20-504	Patron Spirits	Patron Anejo Barrell		80	.75L	351.24	54.95	58.70
20-515	Pernod Ricard(6)	The Glenlivet Nadurra Oloroso		121.4	.75L	287.26	89.95	93.70
20-517	Castle Brands(6)	Jefferson’s Reserve Groth Cask Finish		90.2	.75L	255.04	79.95	83.70
20-518	Castle Brands(6)	Jefferson’s The Manhattan Barrel Finish		68	.75L	119.70	37.95	41.70
20-520	Heaven Hill(3)	Deep Eddy Ruby Red w/Tin Cups		70	1.75L	50.68	32.95	41.70
20-521	Heaven Hill(6)	Deep Eddy Ruby Red w/Tin Cups		70	.75L	58.51	18.95	22.70
20-525	Moet Hennessy(6)	Ardbeg Dark Cove		93	.75L	351.69	109.95	113.70
20-531	Beam Suntory	Yamazaki 12Y	12Y	86	.75L	544.55	84.95	88.70
20-535	Patron Spirits(6)	Patron XO Cafe w/ 50ml		70	.75L	77.84	24.95	28.70
20-537	Diageo NA(6)	Crown Royal Cornerstone		80.6	.75L	190.60	59.95	63.70
20-539	Heaven Hill(3)	Deep Eddy w/ 3-50MLs		80	1.75L	50.68	32.95	41.70
20-540	Niche(6)	Mezan XO Rum Glass Pack		80	.75L	106.84	33.95	37.70
20-541	Castle Brands(6)	Gozio Amaretto w/ Rock GLS		48	.75L	68.16	21.95	25.70
20-544	US Distilled Products(6)	Glen Moray Classic Port Cask Gift		80	.75L	87.50	27.95	31.70
20-549	Pernod Ricard(120)	Absolut 5 Flavor Pk (1.25x5)		80	50ML	74.98	1.25	6.25
20-550	Pernod Ricard	Absolut Electrik		80	.75L	112.83	17.95	21.70
20-554	Pernod Ricard(6)	Absolut w/ Zing Zang Bloody Mary Mix		80	.75L	55.29	17.95	21.70
20-559	US Distilled Products(6)	Glen Moray Classic Gift		80	.75L	87.50	27.95	31.70
20-562	Deutsch Family W & S(6)	Licor 43 w/ GLS		62	.75L	61.73	19.95	23.70
20-566	US Distilled Products(6)	Glen Moray Peated Classic Gift		80	.75L	87.50	27.95	31.70
20-567	Niche(36)	Old St. Andrews 3 Barrel Set (3x8.35)	10Y	80	50ML	158.77	8.35	
20-568	Patron Spirits(6)	Patron Silver 1L Special Edition		80	1.00L	206.71	64.95	69.95
20-572	Heaven Hill(6)	Evan Williams Honey VAP		70	.75L	44.17	14.50	18.25
20-573	Heaven Hill	Evan Williams Kentucky Cider		34	.75L	74.17	11.95	15.70
20-574	MHW/ Fishbowl	Blue Chair Bay Coconut Spiced Rum Cream		30	.75L	125.72	19.95	23.70
20-576	Ole Smoky Distillery(6)	Ole Smoky Pumpkin Pie		40	.75L	68.17	21.95	25.70
20-578	USDP / Phillips(6)	Trader Vic’s Macadamia Nut Liqueur		53	.75L	68.17	21.95	25.70
20-584	Moet Hennessy(6)	Ardbeg 10Y Gift Pack	10Y	93	.75L	164.83	51.95	55.70
20-600	Moet Hennessy(6)	Glenmorangie Original Craftsman Cup	10Y	86	.75L	126.17	39.95	43.70

DISPLAY Options, Inc.
RETAIL & WHOLESALE DESIGN FIXTURES AND INSTALLATION
founded 1973

Plan · Design · Install

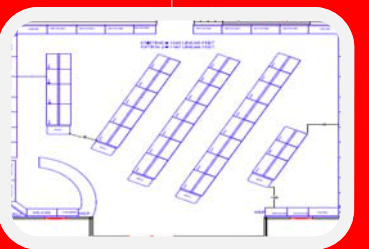

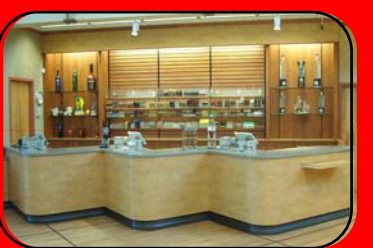

Contact:
Larry Beavers
Phone: 803-412-2818
lbeavers@displayoptions.com
800-321-4344
www.displayoptions.com

GREEN = NC PRODUCTS

got to be NC

CODE	SUPPLIER	BRAND	AGE	PROOF	SIZE	CASE COST	RETAIL PRICE	MXB PRICE
20-604	Deutsch Family W & S(6)	Luksusowa w/ GLS		80	.75L	39.18	12.95	16.70
20-606	Heritage Distilling	Elk Rider Rye		92	.75L	235.00	36.95	40.70
20-607	Heritage Distilling	Special Forces Bourbon		92	.75L	526.00	82.10	85.85
20-610	Infinium Spirits(4)	Crystal Head w/ 2 GLS		80	.75L	104.84	49.95	53.70
20-611	Sazerac Co.	Buffalo Trace Bourbon Whiskey		90	.75L	177.27	27.95	31.70
20-617	Moet Hennessy(12)	Hennessy VS Luminous		80	1.00L	286.80	44.95	49.95
20-636	Diageo NA(6)	I.W. Harper 15Y	15Y	86	.75L	238.93	74.95	78.70
20-644	Pernod Ricard(120)	Malibu Flavor Pack - 5 Pk (1.05 x5)		60.4	50ML	62.05	1.05	
20-649	Castle Brands(6)	Gosling's Dark 'N Stormy VAP		80	.75L	58.51	18.95	22.70
20-654	International Distillers & Vinters(6)	Blavod "The Black Vodka"		80	.75L	77.80	24.95	28.70
20-657	Pernod Ricard	Kahlua Pumpkin Spice		40	.75L	125.72	19.95	23.70
20-658	Constellation Brands(12)	Casa Noble Club Pack (3x18.30)		80	.375L	115.09	18.30	20.18
20-668	Beam Suntory(6)	Kamora w/ Coffee Mug		40	.75L	32.73	10.95	14.70
20-669	Beam Suntory(6)	Knob Creek w/ Rock GLS	9Y	100	.75L	126.17	39.95	43.70
20-673	M. S. Walker(6)	West Cork "Bourbon Cask" Irish w/ GLS		80	.75L	81.06	25.95	29.70
20-675	Barrister & Brewer(12)	Heart of Mystic Bourbon	2Y	118	.375L	157.94	24.95	26.83
20-677	Proximo Spirits(6)	Stranahan's Diamond Peak		94	.75L	222.82	69.95	73.70
20-678	Diageo NA	Smirnoff Red, White & Berry		60	.75L	87.06	13.95	17.70
20-691	Heaven Hill(6)	Blackheart Spiced Rum VAP		93	.75L	47.39	15.50	19.25
20-695	Campari America(6)	Russell's Resv Single Barrel Rye		104	.75L	206.71	64.95	68.70
20-696	Zuma Importing(3)	Casta Pasion Reposado Worm	9M	80	.75L	86.66	55.30	59.05
20-697	Zuma Importing(3)	Casta Pasion Anejo Worm	12M	80	.75L	118.34	74.95	78.70
20-698	Zuma Importing(3)	Casta Pasion Extra Anejo Worm	36M	80	.75L	126.39	79.95	83.70
20-701	Diageo NA(6)	Bailey's Irish Cream w/ Mugs		34	.75L	71.40	22.95	26.70
20-710	MHW/ Agave Loco(6)	RumChata w/ Ceramic Mug		27.5	.75L	74.62	23.95	27.70
20-714	Infinium Spirits(6)	Zaya Rum w/ GLS	12Y	80	.75L	110.06	34.95	38.70
20-723	Bacardi(3)	Grey Goose Glass Pack		80	1.75L	94.17	59.95	68.70
20-729	Charles Jacquin	Pa Dutch Pumpkin Cream	1M	29.5	1.75L	57.31	18.60	27.35
20-731	Beam Suntory(6)	Pinnacle Holiday Pitcher		80	.75L	39.18	12.95	16.70
20-739	Beam Suntory(120)	Pinnacle Candy Cane (4x0.95)		72.5	50ML	58.31	.95	
20-747	Moet Hennessy(6)	Hennessy VS Gift Pk w/ 50ml VSOP		80	.75L	110.06	34.95	38.70
20-748	Moet Hennessy(6)	Hennessy VSOP w/ 50ml Ltd Ed		80	.75L	174.49	54.95	58.70
20-751	Pernod Ricard(30)	Jameson Trilogy Pk (3x13.40)		80	200ML	211.78	13.40	
20-754	Pernod Ricard	Kahlua Chili Chocolate		40	.75L	125.72	19.95	23.70
20-762	MHW/ Crillon(6)	Wyborowa Vodka w/ GLS		80	.75L	42.40	13.95	17.70
20-766	Sazerac NA	Di Amore Raspberry w/ GLS		33	.75L	80.61	12.95	16.70
20-768	Nestor Imports Inc(6)	Plomari Ouzo Gift Set		84	.75L	58.50	18.95	22.70
20-787	Diageo NA	Crown Royal Hand Selected Barrel		103	.75L	351.24	54.95	58.70
20-788	Diageo NA(6)	Crown Royal NBA Pk w/50ml Crown Apple		80	.75L	90.73	28.95	32.70
20-793	Pernod Ricard(6)	Midleton Very Rare Irish		80	.75L	512.78	159.95	163.70
20-794	Beam Suntory	Hakushu 12Y	12Y	86	.75L	544.55	84.95	88.70
20-795	Beam Suntory(6)	Hakushu 18Y	18Y	86	.75L	802.74	249.95	253.70
20-797	Brown - Forman(6)	Old Forester Birthday Bourbon 2016		97	.75L	222.82	69.95	73.70
20-801	USDP / Phillips	Revel Stoke Roasted Pecan		70	.75L	93.50	14.95	18.70
20-802	USDP / Phillips	Revel Stoke Pumpkin Spiced		70	.75L	93.50	14.95	18.70

THE RED TYPE COLOR INDICATES NEW PRODUCTS ON THE MARKET.

CODE	SUPPLIER	BRAND	AGE	PROOF	SIZE	CASE COST	RETAIL PRICE	MXB PRICE
20-804	USDP / Phillips	Revel Stoke Roasted Pineapple		70	.75L	93.50	14.95	18.70
20-808	Diageo NA	Smirnoff Peppermint Twist		60	.75L	87.06	13.95	17.70
20-810	Diageo NA(6)	Ketel One 325th Commemorative Bottle		80	1.00L	106.84	33.95	38.95
20-811	Diageo NA(6)	Crown Royal w/ Tailgate Pk		80	.75L	90.73	28.95	32.70
20-813	USDP / Phillips(6)	Trader Vics White Chocolate Liqueur		30	.75L	61.73	19.95	23.70
20-818	USDP / Phillips	Revel Stoke Roasted Apple		70	.75L	93.50	14.95	18.70
20-819	Moet Hennessy(6)	Belvedere Pure Red John Legend		80	.75L	90.73	28.95	32.70
20-820	Duggan's(12)	Forbidden Secret Gift w/Coffee (2x9.95)		30	.375L	61.28	9.95	11.83
20-821	Duggan's(12)	Forbidden Secret Gift w/ GL (2x9.95)		30	.375L	61.28	9.95	11.83
20-822	Duggan's(6)	Forbidden Secret Pumpkin Spice Cream		30	.75L	61.29	19.85	23.60
20-823	MHW/ Casamigos Spirits(3)	Casamigos Blanco w/ Cradle		80	1.75L	150.55	94.95	103.70
20-824	MHW/ Casamigos Spirits(3)	Casamigos Reposado w/ Cradle		80	1.75L	166.66	104.95	113.70
20-825	MHW/ Casamigos Spirits(3)	Casamigos Anejo w/ Cradle		80	1.75L	182.77	114.95	123.70
20-826	Sugarlands Distilling(6)	Sugarlands Gold Moonshine Jar VAP		40	.75L	77.84	24.95	28.70
20-831	Koval(18)	Koval Whiskey Gift Pack (3x17.95)		94	200ML	170.38	17.95	
20-832	Bacardi	Grey Goose Stocking Stuffer (6x1.65)		80	50ML	103.47	1.65	
20-833	McCormick(12)	Platte Valley Corn Whiskey Jug	36M	80	200ML	80.61	12.95	
20-834	MHW/ Fishbowl	Blue Chair Bay Coconut Spiced Rum w/ 50ml's		53	1.75L	93.95	29.95	38.70
20-835	MHW/ Fishbowl	Blue Chair Bay White Rum w/ 50ml's		80	1.75L	93.95	29.95	38.70
20-836	MHW/ Fishbowl	Blue Chair Bay Coconut Rum w/ 50ml's		53	1.75L	93.95	29.95	38.70
20-837	The Marsalle Company(6)	Don Felix Plata		80	.75L	135.83	42.95	46.70
20-838	The Marsalle Company(6)	Don Felix Reposado		80	.75L	151.94	47.95	51.70
20-839	The Marsalle Company(6)	Don Felix Anejo		80	.75L	164.82	51.95	55.70
20-840	The Marsalle Company(6)	Abner Doubleday "Double Play" Vodka		80	.75L	113.24	35.95	39.70
20-841	Diageo NA	Bailey's Pumpkin Spice		34	.75L	145.05	22.95	26.70
20-842	Brown - Forman(6)	Jack Daniel's 150th Super Premium		100	1.00L	319.47	99.95	104.95
20-843	Pernod Ricard(6)	Jameson 18Y	18Y	80	.75L	448.34	139.95	143.70
20-844	Pernod Ricard(3)	Jameson Cooper's Croze		86	.75L	110.28	69.95	73.70
20-845	MHW/ Agave Loco(12)	RumChata MiniChata Creamer Cups		27.5	.375L	87.06	13.95	15.83
20-846	Disaronno International(60)	Disaronno Wears Etro Mini (3x2.45)		56	50ML	76.38	2.45	
20-847	Heritage Distilling(288)	HDC Spirits Advent Calendar (24x2.45)		80	50ML	375.22	2.45	
20-863	Diageo NA(120)	Bailey's Multi Pack (4x2.00)		34	50ML	126.03	2.00	
20-864	Heaven Hill(120)	Christian Brothers Apple		70	50ML	58.37	.95	
20-865	US Distilled Products(60)	Kinky Vodka		80	50ML	27.95	.95	
20-866	Speakeasy Spirits(60)	Pennington's Peach Apricot Rye		70	50ML	29.67	1.00	
20-867	Speakeasy Spirits(60)	Pennington's Strawberry Rye		70	50ML	29.67	1.00	
20-868	The Marsalle Company(60)	Outerspace Vodka		80	50ML	189.12	5.95	
20-869	Park St Imp/ Island							
	Club Brands(60)	Dixie Southern Vodka		80	50ML	28.03	.95	
20-883	Proximo Spirits(48)	Old Camp Spicy Peach Whiskey		70	100ML	45.71	1.95	
20-885	Proximo Spirits	Virginia Black Whiskey		80	.75L	222.37	34.95	38.70
20-886	Luxco(6)	Rebel Yell 10Y SB Bourbon Whiskey	10Y	100	.75L	135.83	42.95	46.70
20-887	The Cooper Spirits Co.(3)	Lock Stock & Barrel 16Y	16Y	107	.75L	239.15	149.95	153.70
20-888	Edrington Americas(6)	The Macallan Edition No. 2		96.4	.75L	319.47	99.95	103.70
20-889	Luxco(4)	Lord Calvert Dog Decanter	3Y	80	.75L	212.23	99.95	103.70
20-890	Moet Hennessy(6)	Ardbeg 21Y	21Y	92	.75L	1608.19	499.95	503.70

Bottle Fill Conversion Chart

US Fill	Metric Fill	Oz.
Half Gallon	1.75 liter	59.2
Quart	1 liter	33.8
Fifth	750 ml	25.4
Pint	375 ml	12.7
Half-Pint	200 ml	6.8
Miniature	50 ml	1.7

Shots Per Bottle

Bottle Size	Shot Size	# of Shots
750 ml	1 oz	25.36
750 ml	1 1/4 oz	20.29
750 ml	1 1/2 oz	16.91
750 ml	2 oz	12.68
750 ml	2 1/2 oz	10.14
1 liter	1 oz	33.82
1 liter	1 1/4 oz	27.01
1 liter	1 1/2 oz	22.55
1 liter	2 oz	16.91
1 liter	2 1/2 oz	13.53

GREEN = NC PRODUCTS

CODE	SUPPLIER	BRAND	AGE	PROOF	SIZE	CASE COST	RETAIL PRICE	
20-892	Fair Game Beverage(12)	Carolina Agricole Rum	18M	80	.375L	144.98	22.95	24.83
20-896	Bacardi(6)	Grey Goose Night Vision		80	1.75L	158.38	49.95	58.70
20-898	Moet Hennessy	Hennessy Master Blender		86	.75L	512.28	79.95	83.70
20-899	Moet Hennessy(12)	Hennessy Master Blender		86	.375L	286.81	44.95	46.83

Miniatures -- Minipacks

								Pack Price
21-101	Luxco(120)	Pearl Pomegranate Vodka - 10Pk		70	50ML	58.38	.95	9.50
21-116	Sazerac Co.(120)	Fireball Cinnamon Whisky		66	50ML	77.64	1.25	
21-121	Bacardi(120)	Bacardi Oakheart Spiced Rum - 10Pk		70	50ML	29.33	.50	5.00
21-135	Proximo Spirits(60)	1800 Reposado - 10Pk		80	50ML	69.94	2.25	22.50
21-144	Pernod Ricard(120)	Absolut Hibiskus - 10Pk		80	50ML	122.75	1.95	19.50
21-156	Bacardi(120)	Bacardi Pineapple - 10Pk		70	50ML	45.43	.75	7.50
21-160	Infinium Spirits(48)	Crystal Head Vodka		80	50ML	215.28	8.45	
21-171	Pernod Ricard(120)	Jameson Irish - 12Pk		80	50ML	174.30	2.75	33.00
21-172	MHW/ Agave Loco(120)	RumChata - 10Pk		27.5	50ML	96.97	1.55	15.50
21-175	Pernod Ricard(60)	Avion Silver - 10Pk		80	50ML	92.50	2.95	29.50
21-177	Pinetop Distillery(120)	Pinetop Moonshine		80	50ML	186.50	2.95	
21-180	E & J Gallo Winery(120)	New Amsterdam Vodka - 10Pk		80	50ML	58.38	.95	9.50
21-181	E & J Gallo Winery(120)	New Amsterdam Gin		80	50ML	61.60	1.00	10.00
21-183	Diageo NA(120)	Smirnoff Vanilla - 10Pk		70	50ML	58.31	.95	9.50
21-184	Diageo NA(60)	Ciroc		80	50ML	92.46	2.95	
21-185	Diageo NA(60)	Ciroc Peach		70	50ML	124.68	3.95	
21-186	Diageo NA(60)	Ciroc Mango		70	50ML	92.46	2.95	
21-187	Diageo NA(60)	Ciroc Red Berry		70	50ML	124.68	3.95	
21-190	Diageo NA(120)	Smirnoff Raspberry - 10Pk		70	50ML	58.31	.95	9.50
21-191	Diageo NA(120)	Smirnoff Peach-10Pk		70	50ML	58.31	.95	9.50
21-200	Luxco(120)	Pearl Vodka - 10PK		80	50ML	58.38	.95	9.50
21-201	Diageo NA(120)	Smirnoff Orange - 10Pk		70	50ML	58.31	.95	9.50
21-205	Diageo NA(120)	Smirnoff Whipped Cream - 10Pk		60	50ML	58.31	.95	9.50
21-209	Proximo Spirits(60)	Kraken Rum -15Pk		94	50ML	44.17	1.45	21.75
21-210	Bacardi(120)	Bombay Sapphire - 12Pk		94	50ML	125.98	2.00	24.00
21-220	Campari America(120)	Grand Marnier Raspberry Peach		80	50ML	251.68	3.95	
21-221	Campari America(120)	Wild Turkey American Honey - 10Pk		71	50ML	109.93	1.75	17.50
21-224	Pernod Ricard(120)	Absolut Mandrin - 12Pk		80	50ML	122.75	1.95	23.40
21-225	Heaven Hill(120)	Burnett's Strawberry Banana-10Pk		70	50ML	48.64	.80	8.00
21-234	Heaven Hill(120)	Burnett's 80		80	50ML	55.15	.90	9.00
21-235	Bacardi(120)	Bacardi Mango - 10Pk		70	50ML	29.32	.50	5.00
21-236	Beam Suntory(120)	Jim Beam Kentucky Fire		70	50ML	90.53	1.45	14.50
21-242	Diageo NA(120)	Capt. Morgan Spiced 70 - 10Pk		70	50ML	90.53	1.45	14.50
21-243	Brown - Forman(120)	Woodford Reserve - 12Pk (PET)		90.4	50ML	174.36	2.75	33.00
21-244	Bacardi(120)	Grey Goose - 12Pk		80	50ML	251.62	3.95	47.40
21-245	Bacardi(120)	Grey Goose Cherry Noir - 12Pk		80	50ML	251.62	3.95	47.40
21-246	Bacardi(120)	Grey Goose Le Melon - 12Pk		80	50ML	154.97	2.45	29.40
21-259	Diageo NA(120)	Smirnoff Sours Green Apple		60	50ML	58.31	.95	

THE RED TYPE COLOR INDICATES NEW PRODUCTS ON THE MARKET.

CODE	SUPPLIER	BRAND	AGE	PROOF	SIZE	CASE COST	RETAIL PRICE	PACK PRICE
21-262	Sazerac NA(120)	99 Bananas - 12Pk		99	50ML	58.31	.95	11.40
21-266	Heaven Hill(120)	Evan Williams Peach		70	50ML	58.37	.95	9.50
21-270	Campari America(120)	Skyy Vodka - 12Pk		80	50ML	109.93	1.75	21.00
21-273	Diageo NA(60)	Ciroc Pineapple		70	50ML	92.46	2.95	
21-274	Diageo NA(60)	Crown Royal Regal Apple		70	50ML	77.97	2.50	
21-276	E & J Gallo Winery(120)	E & J Apple Brandy		60	50ML	61.60	1.00	10.00
21-277	E & J Gallo Winery(120)	E & J Brandy - 10Pk		80	50ML	61.60	1.00	10.00
21-280	E & J Gallo Winery(120)	E & J Peach Brandy		60	50ML	61.60	1.00	10.00
21-285	Bacardi(120)	Bacardi Tangerine		70	50ML	61.54	1.00	10.00
21-287	Diageo NA(120)	Ketel One - 12Pk		80	50ML	154.97	2.45	29.40
21-289	Beam Suntory(60)	Knob Creek - 10 Pk	9Y	100	50ML	92.46	2.95	29.50
21-290	Moet Hennessy(120)	Hennessy VSOP Privilege		80	50ML	335.44	5.25	63.00
21-302	Diageo NA(120)	Johnnie Walker Black Label - 12Pk	12Y	80	50ML	222.62	3.50	42.00
21-303	Heaven Hill(120)	Evan Williams Black Label - 10Pk	7Y	86	50ML	58.37	.95	9.50
21-304	Heaven Hill(120)	Evan Williams Honey		70	50ML	58.37	.95	
21-307	Disaronno International(120)	DiSaronno Amaretto - 20Pk		56	50ML	155.03	2.45	49.00
21-308	Pernod Ricard(120)	Malibu Coconut Rum - 10Pk		42	50ML	61.54	1.00	10.00
21-313	Proximo Spirits(120)	Jose Cuervo Especial Gold - 10Pk		80	50ML	122.81	1.95	19.50
21-314	Moet Hennessy(120)	Hennessy VS - 12Pk		80	50ML	271.01	4.25	51.00
21-320	Beam Suntory(120)	Jim Beam Honey - 10Pk		70	50ML	90.53	1.45	14.50
21-321	Beam Suntory(120)	Maker's Mark - 12Pk		90	50ML	251.62	3.95	47.40
21-330	Constellation Brands(120)	Paul Masson Grande Amber VSOP - 12Pk	4Y	80	50ML	58.31	.95	11.40
21-331	Constellation Brands(120)	Paul Masson Peach Grande Amber	3Y	54	50ML	58.31	.95	11.40
21-332	Diageo NA(80)	Bailey's Chocolate Cherry		34	50ML	102.56	2.45	
21-335	Walton's Distillery(48)	E M Walton's Corn Whiskey		80	50ML	47.77	1.95	
21-341	Heaven Hill(120)	Cinerator Hot Cinnamon Liqueur - 10Pk		91	50ML	58.37	.95	9.50
21-345	Diageo NA(60)	Crown Royal Black		90	50ML	92.46	2.95	
21-348	Bacardi(120)	Bacardi Superior Rum - 10Pk		80	50ML	61.54	1.00	10.00
21-349	Beam Suntory(120)	Jim Beam 4Y - 10Pk	4Y	80	50ML	90.53	1.45	14.50
21-350	Diageo NA(120)	Smirnoff 80 - 10Pk		80	50ML	61.53	1.00	10.00
21-351	Diageo NA(60)	Crown Royal - 6Pk		80	50ML	81.19	2.60	15.60
21-352	Pernod Ricard(120)	Seagram's Extra Dry - 10Pk		80	50ML	64.76	1.05	10.50
21-353	Diageo NA(120)	Seagram's 7 Crown - 10Pk		80	50ML	122.75	1.95	19.50
21-356	Heaven Hill(96)	Hpnotiq - 12Pk		34	50ML	149.34	2.95	35.40
21-358	Brown - Forman(120)	Jack Daniel's Black - 10Pk		80	50ML	158.25	2.50	25.00
21-359	Diageo NA(120)	Johnnie Walker Red Label - 12Pk		80	50ML	122.75	1.95	23.40
21-360	Brown - Forman(120)	Jack Daniel's Honey		70	50ML	109.93	1.75	
21-361	Diageo NA(120)	Tanqueray Gin - 12Pk		94.6	50ML	122.75	1.95	23.40
21-362	Brown - Forman(120)	Canadian Mist - 10Pk	3Y	80	50ML	58.38	.95	9.50
21-363	Pernod Ricard(120)	Absolut - 12Pk		80	50ML	122.75	1.95	23.40
21-364	Campari America(120)	Grand Marnier Cordon Rouge - 12Pk		80	50ML	251.68	3.95	47.40
21-366	Campari America(120)	Wild Turkey 101 - 10Pk		101	50ML	161.47	2.55	25.50
21-372	Bacardi(120)	Dewar's White Label - 12Pk		80	50ML	122.75	1.95	23.40
21-373	Beam Suntory(120)	Canadian Club 80 - 10Pk	5Y	80	50ML	61.54	1.00	10.00
21-374	Brown - Forman(120)	Gentleman Jack - 12Pk		80	50ML	174.36	2.75	33.00
21-378	Brown - Forman(120)	Jack Daniel's Tennessee Fire		70	50ML	93.82	1.50	15.00

GREEN = NC PRODUCTS

CODE	SUPPLIER	BRAND	AGE	PROOF	SIZE	CASE COST	RETAIL PRICE	PACK PRICE
21-379	Beam Suntory(120)	Jim Beam Apple		70	50ML	90.53	1.45	14.50
21-380	Diageo NA(60)	Ciroc Apple		70	50ML	92.46	2.95	
21-383	Pernod Ricard(120)	Chivas Regal - 12Pk	12Y	80	50ML	154.97	2.45	29.40
21-384	Diageo NA(60)	Crown Royal Vanilla		70	50ML	81.19	2.60	
21-385	Heaven Hill(72)	Deep Eddy Lemon		70	50ML	34.12	.95	11.40
21-387	Pernod Ricard(120)	Kahlua Coffee - 10Pk		40	50ML	154.97	2.45	24.50
21-392	Heaven Hill(120)	Christian Brothers - 10Pk		80	50ML	58.37	.95	9.50
21-395	Brown - Forman(72)	Chambord Royale - 12Pk		33	50ML	72.78	1.95	
21-396	Diageo NA(80)	Bailey's Irish Cream - 20Pk		34	50ML	102.56	2.45	49.00
21-402	Diageo NA(120)	Rumple Minze - 10Pk		100	50ML	122.75	1.95	19.50
21-405	Beam Suntory(120)	Pinnacle - 12Pk		80	50ML	61.53	1.00	10.00
21-412	Heaven Hill(120)	Cold Spell Mint Whiskey		70	50ML	58.37	.95	11.40
21-413	Walton's Distillery(48)	Jr. Walton's Authentic Carolina Moonshine		100	50ML	73.52	2.95	
21-414	Diageo NA(120)	Bulleit Bourbon		90	50ML	187.18	2.95	
21-416	Patron Spirits(60)	Patron XO Cafe -6Pk		70	50ML	92.46	2.95	17.70
21-418	Walton's Distillery(48)	Kitty Walton's Apple Pie Moonshine		30	50ML	73.52	2.95	
21-420	Beam Suntory(120)	Gilbey's 80 Vodka - 10Pk		80	50ML	58.31	.95	9.50
21-426	Heaven Hill(72)	Deep Eddy Peach		70	50ML	34.12	.95	11.40
21-427	Heaven Hill(72)	Deep Eddy Cranberry		70	50ML	34.12	.95	11.40
21-430	Heaven Hill(72)	Deep Eddy Vodka		80	50ML	34.12	.95	
21-431	Heaven Hill(72)	Deep Eddy Ruby Red Grapefruit		80	50ML	34.12	.95	
21-433	Diageo NA(120)	Smirnoff 100 - 10Pk		100	50ML	93.75	1.50	15.00
21-434	Speakeasy Spirits(60)	Whisper Creek		40	50ML	29.67	1.00	10.00
21-436	Sazerac Co.(120)	Southern Comfort		70	50ML	58.38	.95	
21-437	Pernod Ricard(120)	Absolut Citron - 12Pk		80	50ML	122.75	1.95	23.40
21-439	Pernod Ricard(120)	The Glenlivet 12Y - 12Pk	12Y	80	50ML	251.62	3.95	47.40
21-451	Bacardi(120)	Havana Club Anejo Clasico		80	50ML	58.31	.95	9.50
21-452	Bacardi(120)	Havana Club Anejo Blanco		80	50ML	58.31	.95	9.50
21-459	Frank Importing(120)	Jagermeister - 24Pk		70	50ML	122.80	1.95	46.80
21-462	Diageo NA(120)	Smirnoff Citrus - 10Pk		70	50ML	58.31	.95	9.50
21-464	Diageo NA(120)	Goldschlager Cinnamon Schnapps - 12Pk		87	50ML	122.75	1.95	23.40
21-468	Bacardi(120)	Bacardi Grapefruit		70	50ML	61.54	1.00	10.00
21-472	Bacardi(120)	Bacardi Limon - 10Pk		70	50ML	61.54	1.00	10.00
21-473	Bacardi(120)	Bacardi Gold - 10Pk		80	50ML	61.54	1.00	10.00
21-483	E & J Gallo Winery(120)	New Amsterdam Peach Flavored		70	50ML	58.38	.95	9.50
21-484	E & J Gallo Winery(120)	New Amsterdam Pineapple Flavored		70	50ML	58.38	.95	11.40
21-485	Beam Suntory(120)	After Shock - 10Pk		80	50ML	122.75	1.95	19.50
21-486	Brothers Vilgalys Spirits(48)	Brothers Vilgalys Krupnikas		80	50ML	48.02	2.00	
21-487	E & J Gallo Winery(120)	E & J VSOP Brandy - 10Pk		80	50ML	61.60	1.00	10.00
21-492	Heaven Hill(120)	Larceny		92	50ML	122.75	1.95	
21-494	Barrister & Brewer(48)	Mystic Bourbon Liqueur - 12Pk		60	50ML	47.75	1.95	23.40
21-499	Brothers Vilgalys/Pebble Brook Spirits(48)	Pebble Brook Spirits Apple Pie Liqueur		70	50ML	47.50	1.95	
21-502	Patron Spirits(60)	Patron Silver - 6Pk		80	50ML	205.23	6.45	38.70
21-515	Beam Suntory(120)	Jim Beam Red Stag		70	50ML	90.53	1.45	

THE RED TYPE COLOR INDICATES NEW PRODUCTS ON THE MARKET.

CODE	SUPPLIER	BRAND	AGE	PROOF	SIZE	CASE COST	RETAIL PRICE	PACK PRICE
21-517	Diageo NA(120)	Capt. Morgan Spiced 100		100	50ML	122.75	1.95	
21-518	Beam Suntory(120)	DeKuyper Sex on the Beach		40	50ML	58.31	.95	
21-525	Sazerac Co.(60)	FireFly Sweet Tea Vodka		70	50ML	21.58	.75	
21-538	Diageo NA(120)	Smirnoff Soured Cranberry Apple		60	50ML	58.31	.95	
21-539	Diageo NA(120)	Smirnoff Sourced Pineapple		60	50ML	58.31	.95	
21-540	Diageo NA(120)	Smirnoff Sourced Ruby Red Grapefruit		60	50ML	58.31	.95	
21-574	Mayberry Distillery(80)	Mayberry Spirits Toasted Vanilla	1M	90	50ML	109.01	2.60	
21-575	Mayberry Distillery(80)	Mayberry Spirits Toasted Oak	1M	90	50ML	104.71	2.50	
21-576	Mayberry Distillery(80)	Mayberry Spirits Crystal Moon	1M	90	50ML	104.71	2.50	
21-580	US Distilled Products(60)	Kinky Liqueur - 10Pk		34	50ML	27.95	.95	9.50
21-581	US Distilled Products(60)	Kinky Blue Liqueur-10Pk		34	50ML	27.95	.95	9.50
21-583	US Distilled Products(60)	Kinky Red Liqueur		34	50ML	27.95	.95	
21-597	Fifth Generation(60)	Tito's Handmade Vodka		80	50ML	60.25	1.95	23.40
21-599	Target Marketing(40)	Covington Gourmet Vodka -10PK		80	50ML	51.23	2.50	25.00
21-667	Diablo Distilleries(48)	Hell Hound Shine		80	50ML	68.00	2.75	
21-669	Diablo Distilleries(48)	Hell Hound Charon's Oak Whiskey		80	50ML	68.00	2.75	
One & Two Hundred ML								
21-800	Beam Suntory(24)	Courvoisier VS		80	100ML	47.50	3.95	
21-806	Beam Suntory(24)	Courvoisier VS	2Y	80	200ML	99.05	7.95	
21-807	Moet Hennessy(96)	Hennessy VS		80	100ML	299.87	5.95	
21-814	Constellation Brands(48)	Paul Masson Grande Amber Brandy	3Y	80	100ML	45.71	1.95	
21-815	Beam Suntory(24)	Courvoisier VSOP	4Y	80	200ML	124.82	9.95	
21-819	Beam Suntory(24)	Maker's Mark		90	200ML	131.27	10.45	
21-821	Brown - Forman(24)	Gentleman Jack	4Y	80	200ML	124.82	9.95	
21-822	MHW/ Crillon(72)	Grande Absente Absinthe Originale		138	100ML	378.98	9.95	
21-823	Patron Spirits(12)	Patron Silver		80	200ML	99.94	15.95	
21-826	Brown - Forman(48)	Jack Daniel's TN Honey PET		70	200ML	200.35	7.95	
21-827	Diageo NA(44)	Crown Royal Vanilla		70	200ML	218.91	9.45	
21-828	Proximo Spirits(24)	1800 Silver Tequila Reserva		80	200ML	137.71	10.95	
21-831	Pernod Ricard(48)	Seagram's Peach Twisted Gin		70	200ML	54.73	2.30	
21-832	Pernod Ricard(48)	Seagram's Pineapple Twisted Gin		70	200ML	54.73	2.30	
21-833	Pernod Ricard(48)	Seagram's Red Berry Twisted Gin		70	200ML	54.73	2.30	
21-834	Moet Hennessy(24)	Hennessy VSOP Privilege		80	200ML	202.14	15.95	
21-838	Remy Cointreau(24)	Remy Martin VSOP		80	200ML	144.15	11.45	
21-839	Infinium Spirits(24)	Seagram's Extra Smooth		80	200ML	34.61	2.95	
21-841	Fifth Generation(24)	Tito's Handmade Vodka		80	200ML	98.98	7.95	
21-843	Diageo NA(24)	Ciroc Pineapple		70	200ML	124.82	9.95	
21-844	Diageo NA(24)	Ciroc Apple		70	200ML	124.82	9.95	
21-846	Diageo NA(24)	Ciroc Mango		70	200ML	124.82	9.95	
21-861	E & J Gallo Winery(24)	New Amsterdam Vodka		80	200ML	47.50	3.95	
21-864	Beam Suntory(48)	Pinnacle 80		80	200ML	97.25	3.95	
21-866	Petzold Distilleries(24)	Harding's Wild Ginseng Moonshine		60	200ML	279.47	21.95	
21-900	Diageo NA(24)	Ciroc		70	200ML	124.82	9.95	
21-901	Diageo NA(24)	Ciroc Red Berry		70	200ML	124.82	9.95	
21-902	Diageo NA(24)	Ciroc Coconut		70	200ML	124.82	9.95	

GREEN = NC PRODUCTS

CODE	SUPPLIER	BRAND	AGE	PROOF	SIZE	CASE COST	RETAIL PRICE	MXB PRICE
21-903	Diageo NA(24)	Ciroc Peach		70	200ML	124.82	9.95	
21-962	Sazerac Co.(48)	Fireball Cinnamon Whiskey		66	200ML	123.03	4.95	
21-964	E & J Gallo Winery(24)	E & J VSOP		80	200ML	47.50	3.95	
21-967	Bacardi(12)	Grey Goose		80	200ML	61.28	9.95	
21-968	Campari America(24)	Skyy Vodka		80	200ML	73.27	5.95	
21-969	Bacardi(48)	Bacardi Superior		80	200ML	97.26	3.95	
21-970	Bacardi(48)	Bacardi Gold		80	200ML	97.26	3.95	
21-971	Bacardi(12)	Bombay Sapphire		94	200ML	41.95	6.95	
21-972	Bacardi(48)	Dewar's White Label		80	200ML	174.58	6.95	
21-973	Brown - Forman(48)	Jack Daniel's Black Label PET		80	200ML	200.35	7.95	
21-974	Brown - Forman(48)	Canadian Mist	3Y	80	200ML	71.48	2.95	
21-976	Diageo NA(48)	Smirnoff 80		80	200ML	110.14	4.45	
21-977	Diageo NA(48)	Smirnoff 100		100	200ML	135.92	5.45	
21-978	Proximo Spirits(48)	Jose Cuervo Especial Gold		80	200ML	174.58	6.95	
21-980	Diageo NA(48)	Capt. Morgan Spiced 80		80	200ML	148.80	5.95	
21-983	E & J Gallo Winery(24)	E & J		80	200ML	42.99	3.60	
21-984	Pernod Ricard(24)	Absolut Vodka		80	200ML	99.05	7.95	
21-985	Beam Suntory(48)	Jim Beam 4Y	4Y	80	200ML	141.07	5.65	
21-986	Heaven Hill(48)	Burnett's Vodka		80	200ML	71.48	2.95	
21-988	Heaven Hill(24)	Hpnotiq		34	200ML	73.27	5.95	
21-989	Heaven Hill(24)	Christian Brothers VS		80	200ML	34.61	2.95	
21-990	Campari America(24)	Wild Turkey 101		101	200ML	96.49	7.80	
21-991	Pernod Ricard(48)	Seagram's Extra Dry Gin		80	200ML	90.81	3.70	
21-995	Moet Hennessy(24)	Hennessy VS		80	200ML	133.84	10.65	
21-997	Sidney Frank Importing(48)	Jagermeister Liqueur		70	200ML	174.58	6.95	
21-998	Beam Suntory(48)	Canadian Club	5Y	80	200ML	71.48	2.95	
21-999	Diageo NA(44)	Crown Royal		80	200ML	218.91	9.45	
22-003	Constellation Brands(48)	Svedka		80	200ML	96.00	3.95	
Bonded Bourbon								MXB **Price**
22-067	Heaven Hill	Evan Williams White Bottled in Bond		100	1.75L	90.73	28.95	37.70
22-068	Heaven Hill	Evan Williams Bond	4Y	100	.75L	99.94	15.95	19.70
22-077	Beam Suntory	Jim Beam Bonded		100	.75L	170.82	26.95	30.70
22-235	Brown - Forman	Old Forester Signature	4Y	100	.75L	157.94	24.95	28.70
22-256	Beam Suntory	Old Grand Dad Bonded 100P	4Y	100	.75L	151.49	23.95	27.70
Rye Whiskey								
66-004	Southern Artisan Spirits(6)	Turning Point Carolina Rye		80	.75L	81.58	26.15	29.90
22-361	Diageo NA	Bulleit Rye		90	1.75L	206.71	64.95	73.70
22-362	Diageo NA	Bulleit Rye		90	.75L	228.82	35.95	39.70
22-363	Diageo NA(12)	Bulleit Rye		90	.375L	132.16	20.95	22.83
22-365	Copper Fox Distillery(6)	Copper Fox Rye Whiskey		90	.75L	142.28	44.95	48.70
22-382	Campari America	Wild Turkey Rye		81	.75L	157.94	24.95	28.70
22-389	Beam Suntory	Jim Beam Rye	4Y	90	.75L	151.45	23.95	27.70
22-393	Campari America(6)	Russell's Reserve Rye	6Y	90	.75L	142.28	44.95	48.70
22-395	Deutsch Family W & S	Redemption Rye		92	.75L	190.15	29.95	33.70

THE RED TYPE COLOR INDICATES NEW PRODUCTS ON THE MARKET.

CODE	SUPPLIER	BRAND	AGE	PROOF	SIZE	CASE COST	RETAIL PRICE	MXB PRICE
22-400	High West Distillery(6)	High West Whiskey Double Rye!		92	.75L	126.17	39.95	43.70
22-403	Beam Suntory	Old Overholt Rye	3Y	80	.75L	145.05	22.95	26.70
22-408	Beam Suntory(6)	Knob Creek Rye		100	.75L	126.17	39.95	43.70
22-420	Diageo NA	George Dickel Rye		90	.75L	164.38	25.95	29.70
22-424	Infinium Spirits(6)	Templeton	7Y	80	.75L	126.17	39.95	43.70
22-430	Brown - Forman(6)	Woodford Reserve Rye		90.4	.75L	142.28	44.95	48.70
22-435	Beam Suntory	Canadian Club 100% Rye		80	.75L	125.72	19.95	23.70
22-443	Park St Imp/ Few Spirits(6)	Few Spirits Rye		93	.75L	190.60	59.95	63.70
22-448	The Cooper Spirits Co.(6)	Hochstadter's Slow & Low	6Y	84	.75L	71.40	22.95	26.70
22-451	Pernod Ricard	JP Wiser's Rye		80	.75L	125.72	19.95	23.70
22-454	The Marsalle Company(6)	James Oliver Rye		100	.75L	110.05	34.95	38.70
22-468	Beam Suntory(6)	Alberta Rye Dark Batch		90	.75L	93.95	29.95	33.70
22-471	Luxco(6)	Rebel Yell Small Batch Rye		90	.75L	93.95	29.95	33.70
22-480	Catoctin Creek Distilling Co.(6)	Catoctin Creek Roundstone Rye	4Y	80	.75L	135.83	42.95	46.70
22-483	Brown - Forman(6)	Jack Daniel's Single Barrel 4Y Rye	4Y	94	.75L	180.94	56.95	60.70
22-501	American Spirits Ex.(6)	James E Pepper 1776 Rye	3Y	100	.75L	110.06	34.95	38.70
22-561	Virgil Kaine, LLC(6)	Virgil Kaine Robber Barron Rye Whiskey	1Y	91	.75L	110.06	34.95	38.70
Bourbon Whiskey								
66-424	Doc Porter's Distillery	Doc Porter's Bourbon		90	.75L	254.59	39.99	43.70
66-794	Foothills Distillery	Seventeen Twelve Bourbon	8M	86	.75L	209.48	32.95	36.70
22-916	Sazerac Co.	Ancient Age		80	1.75L	81.06	25.95	34.70
22-917	Sazerac Co.	Ancient Age TRV		80	.75L	74.17	11.95	15.70
22-918	Sazerac Co.	Ancient Age		80	.75L	74.17	11.95	15.70
22-922	Sazerac Co.	Ancient Age		80	.375L	86.16	6.95	8.83
22-963	Sazerac Co.	Ancient Ancient Age		90	1.75L	87.50	27.95	36.70
22-964	Sazerac Co.	Ancient Ancient Age		90	.75L	106.39	16.95	20.70
22-977	Bacardi(6)	Angels Envy KSBW Port Barrel Finish		86.6	.75L	151.94	47.95	51.70
22-983	Heaven Hill	Aristocrat Bourbon 80	4Y	80	1.75L	47.39	15.50	24.25
22-984	Heaven Hill	Aristocrat Bourbon 80	4Y	80	.75L	46.46	7.65	11.40
22-988	Breckenridge Distillery(6)	Breckenridge Bourbon	2Y	86	.75L	145.50	45.95	49.70
23-000	MHW/ Conecuh Ridge(6)	Clyde May's Conecuh Ridge Whisky		85	.75L	103.60	32.95	36.70
23-009	High West Distillery(6)	High West American Prairie Bourbon		92	.75L	126.17	39.95	43.70
23-015	Park St Imp/ Few Spirits(6)	Few Spirits Bourbon Whiskey		93	.75L	158.38	49.95	53.70
23-026	LeVecke	Jesse James America's Outlaw Bourbon	3Y	80	.75L	106.39	16.95	20.70
23-059	Beam Suntory	Jim Beam Black	8Y	86	1.75L	158.38	49.95	58.70
23-060	Beam Suntory	Jim Beam Black	8Y	86	.75L	170.82	26.95	30.70
23-061	Beam Suntory	Jim Beam Black	8Y	86	.375L	182.81	14.45	16.33
23-062	Beam Suntory	Jim Beam Devil's Cut		90	1.75L	158.38	49.95	58.70
23-063	Beam Suntory	Jim Beam Devil's Cut	6Y	90	.75L	170.82	26.95	30.70
23-064	Beam Suntory	Jim Beam Devil's Cut		90	.375L	176.27	13.95	15.83
23-065	Beam Suntory(6)	Jim Beam Single Barrel		95	.75L	116.50	36.95	40.70
23-070	Beam Suntory	Jim Beam Kentucky Fire		70	.75L	112.83	17.95	21.70
23-071	Beam Suntory	Jim Beam Kentucky Fire		70	.375L	111.94	8.95	10.83
23-081	Koval(6)	Koval Bourbon		94	.75L	158.38	49.95	53.70
23-085	Heaven Hill	Larceny		92	1.75L	184.16	57.95	66.70

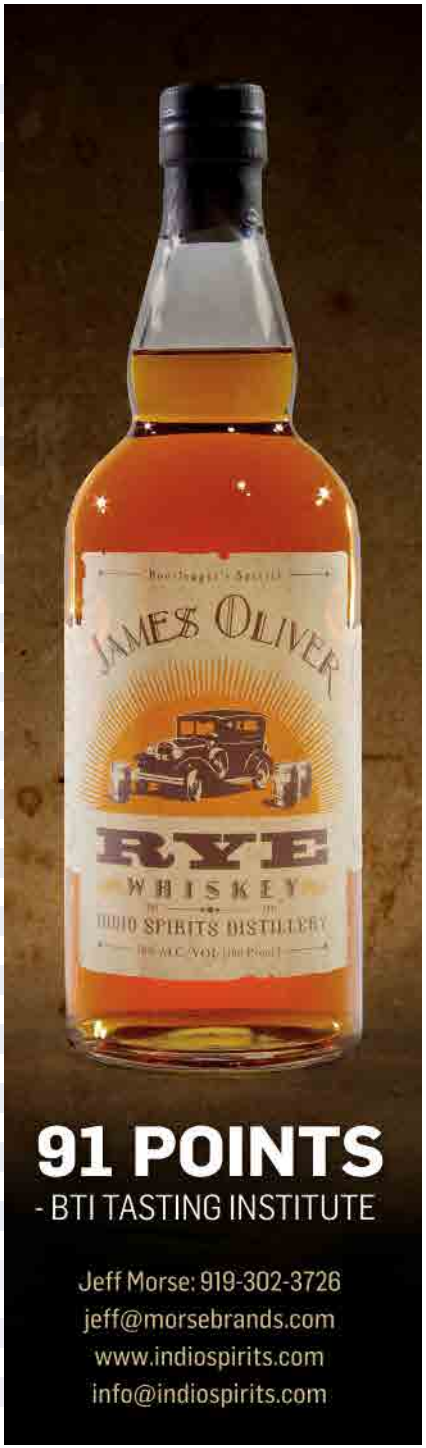

GREEN = NC PRODUCTS

CODE	SUPPLIER	BRAND	AGE	PROOF	SIZE	CASE COST	RETAIL PRICE	MXB PRICE
23-086	Heaven Hill(6)	Larceny		92	.75L	93.95	29.95	33.70
23-090	Western Spirits Bev(6)	Lexington Bourbon	2Y	86	.75L	93.95	29.95	33.70
23-103	Western Spirits Bev(6)	Bird Dog Small Batch Bourbon	6Y	86	.75L	93.95	29.95	33.70
23-107	MHW/ Barrell Craft(6)	Barrell Bourbon	5Y	120	.75L	276.00	86.50	90.25
23-208	Diageo NA	I.W. Harper		82	.75L	222.37	34.95	38.70
23-301	Park St Imp/ Duke Spirits	Duke		88	.75L	254.59	39.95	43.70
23-433	Heaven Hill	Country Gentleman Bourbon		80	1.75L	48.20	15.75	24.50
23-434	Heaven Hill	Country Gentleman Bourbon		80	.75L	48.40	7.95	11.70
23-532	Brown - Forman	Early Times Sportster	3Y	80	.75L	61.28	9.95	13.70
23-533	Brown - Forman	Early Times	3Y	80	1.75L	64.95	20.95	29.70
23-535	Brown - Forman	Early Times	3Y	80	.75L	61.28	9.95	13.70
23-539	Brown - Forman	Early Times	3Y	80	.375L	60.39	4.95	6.83
23-562	Heaven Hill	Elijah Craig Small Batch	12Y	94	1.75L	177.70	55.95	64.70
23-564	Heaven Hill	Elijah Craig Small Batch	12Y	94	.75L	183.71	28.95	32.70
23-608	Heaven Hill	Evan Williams Green Label		80	1.75L	55.29	17.95	26.70
23-609	Heaven Hill	Evan Williams Green Label		80	.75L	61.28	9.95	13.70
23-611	Heaven Hill	Evan Williams Green Label		80	.375L	70.05	5.70	7.58
23-618	Heaven Hill	Evan Williams 1783	10Y	86	1.75L	93.95	29.95	38.70
23-619	Heaven Hill	Evan Williams 1783	10Y	86	.75L	106.39	16.95	20.70
23-621	Heaven Hill	Evan Williams 1783	10Y	86	.375L	93.25	7.50	9.38
23-667	Heaven Hill	Evan Williams Black Label Carry Pk		86	.75L	80.61	12.95	16.70
23-668	Heaven Hill	Evan Williams Black Label		86	1.75L	81.06	25.95	34.70
23-669	Heaven Hill	Evan Williams Black Label		86	.75L	80.61	12.95	16.70
23-673	Heaven Hill	Evan Williams Black Label	7Y	86	.375L	83.58	6.75	8.63
23-726	Luxco	Ezra Brooks 90	4Y	90	1.75L	77.84	24.95	33.70
23-727	Luxco	Ezra Brooks 90	4Y	90	.75L	67.73	10.95	14.70
23-733	Heaven Hill	Fighting Cock		103	.75L	112.83	17.95	21.70
23-745	Dilawri Barrels LLC(6)	Filibuster Dual Cask Bourbon		90	.75L	135.83	42.95	46.70
23-866	Heaven Hill	Heaven Hill		80	1.75L	50.62	16.50	25.25
23-867	Heaven Hill	Heaven Hill		80	.75L	48.40	7.95	11.70
23-880	Heaven Hill	Henry McKenna		80	1.75L	74.62	23.95	32.70
23-882	Heaven Hill	Henry McKenna		80	.75L	67.73	10.95	14.70
24-087	Beam Suntory	Jim Beam Red Stag	4Y	70	1.75L	93.95	29.95	38.70
24-088	Beam Suntory	Jim Beam Red Stag		70	.75L	112.83	17.95	21.70
24-089	Beam Suntory	Jim Beam Red Stag	4Y	70	.375L	111.94	8.95	10.83
24-096	Beam Suntory	Jim Beam 4Y TRV	4Y	80	.75L	112.83	17.95	21.70
24-098	Beam Suntory	Jim Beam 4Y	4Y	80	1.75L	87.50	27.95	36.70
24-100	Beam Suntory	Jim Beam 4Y	4Y	80	.75L	112.83	17.95	21.70
24-104	Beam Suntory	Jim Beam 4Y	4Y	80	.375L	118.38	9.45	11.33
24-201	Sazerac NA	Kentucky Gentleman	4Y	80	1.75L	55.29	17.95	26.70
24-202	Sazerac NA	Kentucky Gentleman	4Y	80	.75L	51.62	8.45	12.20
24-205	Sazerac NA	Kentucky Gentleman	4Y	80	.375L	53.94	4.45	6.33
24-240	Heaven Hill	Kentucky Supreme		80	1.75L	52.07	16.95	25.70
24-241	Heaven Hill	Kentucky Supreme		80	.75L	54.84	8.95	12.70

THE RED TYPE COLOR INDICATES NEW PRODUCTS ON THE MARKET.

HE DIDN'T JOIN THE
BOURBON MOVEMENT.
HE STARTED IT.

Elijah Craig

The FATHER *of* BOURBON

ELIJAHCRAIG.COM

Elijah Craig® Kentucky Straight Bourbon Whiskey. Bardstown, KY 47% Alc./Vol. © 2016

Think Wisely.
Drink Wisely.®

CODE	SUPPLIER	BRAND	AGE	PROOF	SIZE	CASE COST	RETAIL PRICE	MXB PRICE
24-274	Beam Suntory	Maker's Mark		90	1.75L	193.82	60.95	69.70
24-275	Beam Suntory	Maker's Mark		90	.75L	203.04	31.95	35.70
24-278	Beam Suntory(12)	Maker's Mark		90	.375L	112.83	17.95	19.83
24-280	Beam Suntory(6)	Maker's 46		94	.75L	148.72	46.95	50.70
24-281	Beam Suntory(12)	Maker's 46	6Y	94	.375L	151.49	23.95	25.83
24-318	Heaven Hill	Mattingly & Moore		80	1.75L	48.20	15.75	24.50
24-358	MHW/ Catskill Distilling(12)	The Most Righteous Bourbon		85	.375L	157.94	24.95	26.83
24-545	Beam Suntory	Old Crow	3Y	80	1.75L	56.90	18.45	27.20
24-547	Beam Suntory	Old Crow	3Y	80	.75L	58.06	9.45	13.20
24-557	Beam Suntory	Old Crow TRV	3Y	80	.75L	58.06	9.45	13.20
24-672	Brown - Forman	Old Forester	4Y	86	1.75L	126.17	39.95	48.70
24-674	Brown - Forman	Old Forester	4Y	86	.75L	138.61	21.95	25.70
24-701	Beam Suntory	Old Grand Dad	4Y	80	.75L	112.83	17.95	21.70
24-824	Sazerac NA	Kentucky Tavern		80	1.75L	52.07	16.95	25.70
25-064	Sazerac Co.	Old Taylor	6Y	80	1.75L	52.07	16.95	25.70
25-071	Sazerac Co.(6)	E.H. Taylor Jr. Barrel Proof Bourbon		127.5	.75L	222.82	69.95	73.70
25-220	Luxco	Rebel Yell		80	1.75L	68.17	21.95	30.70
25-222	Luxco	Rebel Yell		80	.75L	87.06	13.95	17.70
25-242	Smooth Ambler Spirits Co.(6)	Old Scout Straight Bourbon	6Y	99	.75L	115.00	36.50	40.25
25-271	Sazerac Co.	Benchmark Old #8	4Y	80	1.75L	71.40	22.95	31.70
25-272	Sazerac Co.	Benchmark Old #8	4Y	80	.75L	61.28	9.95	13.70
25-341	Sazerac NA	Ten High		80	1.75L	54.64	17.75	26.50
25-342	Sazerac NA	Ten High		80	.75L	48.40	7.95	11.70
25-352	Trey Herring's Craft Spirits(6)	Trey Herring's Carolina Bourbon	3Y	87	.75L	90.73	28.95	32.70
25-430	Sazerac NA	Very Old Barton	6Y	86	1.75L	74.62	23.95	32.70
25-431	Sazerac NA	Very Old Barton	6Y	86	.75L	74.17	11.95	15.70
25-458	Virgil Kaine, LLC(6)	Virgil Kaine Ginger Infused Bourbon	1Y	80	.75L	100.39	31.95	35.70
25-461	Heaven Hill	Virgin Bourbon	7Y	101	1.75L	77.84	24.95	33.70
25-462	Heaven Hill	Virgin Bourbon	7Y	101	.75L	87.06	13.95	17.70
25-476	Sazerac Co.	Virginia Gentleman	4Y	80	1.75L	71.40	22.95	31.70
25-555	Sazerac Co.	W. L. Weller 12Y	12Y	90	.75L	190.15	29.95	33.70
25-568	Sazerac Co.	Old Weller 107	7Y	107	.75L	177.27	27.95	31.70
25-580	Campari America(6)	Wild Turkey Rare Breed		112.8	.75L	139.05	43.95	47.70
25-581	Campari America(12)	Wild Turkey Rare Breed		112.8	.375L	138.61	21.95	23.83
25-582	Campari America	Wild Turkey 101		101	1.75L	148.72	46.95	55.70
25-583	Campari America	Wild Turkey 101		101	.75L	157.94	24.95	28.70
25-584	Campari America	Wild Turkey 101 (PET)		101	.75L	157.94	24.95	28.70
25-587	Campari America(12)	Wild Turkey 101		101	.375L	80.61	12.95	14.83
25-597	Campari America	Wild Turkey 81		81	1.75L	142.28	44.95	53.70
25-598	Campari America	Wild Turkey 81		81	.75L	125.72	19.95	23.70
25-601	Campari America(12)	Wild Turkey 81		81	.375L	70.95	11.45	13.33
25-627	Wyoming Whiskey(6)	Wyoming Whiskey	5Y	88	.75L	126.17	39.95	43.70
Bourbon Specialties								
27-001	Beam Suntory(6)	Booker's	7Y	126.3	.75L	190.60	59.95	63.70
27-006	Beam Suntory(6)	Baker's	7Y	107	.75L	158.38	49.95	53.70

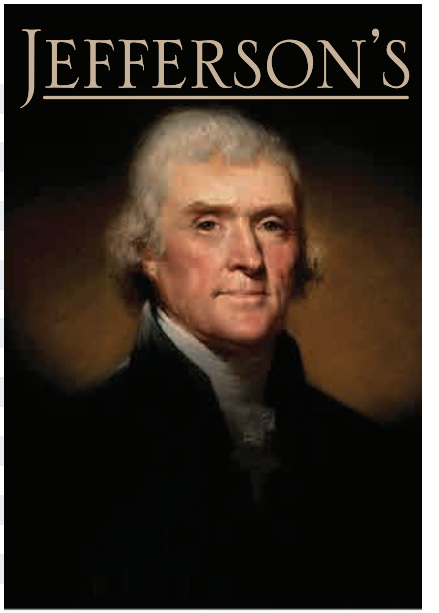

"If you want something you have never had, you must be willing to try something you have never done."

— THOMAS JEFFERSON —

RIDICULOUSLY SMALL BATCH BOURBON

PLEASE SIP RESPONSIBLY

Jefferson's Bourbon 41.15% Alc./Vol. (82.3 Proof),
Jefferson's Reserve 45.1% Alc./Vol. (90.2 Proof),
©2016 Castle Brands, New York, NY

THE RED TYPE COLOR INDICATES NEW PRODUCTS ON THE MARKET.

CODE	SUPPLIER	BRAND	AGE	PROOF	SIZE	CASE COST	RETAIL PRICE	MXB PRICE
27-009	Beam Suntory	Old Grand Dad 114	4Y	114	.75L	190.15	29.95	33.70
27-012	Beam Suntory(6)	Basil Hayden's		80	.75L	139.05	43.95	47.70
27-015	Beam Suntory	Knob Creek		100	1.75L	235.71	73.95	82.70
27-017	Beam Suntory(6)	Knob Creek		100	.75L	126.17	39.95	43.70
27-018	Beam Suntory(12)	Knob Creek		100	.375L	132.16	20.95	22.83
27-020	Beam Suntory(6)	Knob Creek Single Barrel Reserve		120	.75L	168.05	52.95	56.70
27-023	Beam Suntory(6)	Knob Creek Smoked Maple	9Y	90	.75L	126.17	39.95	43.70
27-025	Diageo NA	Bulleit Bourbon		90	1.75L	193.82	60.95	69.70
27-026	Diageo NA	Bulleit Bourbon		90	.75L	203.04	31.95	35.70
27-027	Diageo NA(12)	Bulleit Bourbon		90	.375L	119.28	18.95	20.83
27-028	Diageo NA	Bulleit Bourbon 10Y	10Y	91.2	.75L	319.03	49.95	53.70
27-031	Sazerac NA(6)	1792 Small Batch		93.7	.75L	87.50	27.95	31.70
27-041	Western Spirits Bev(6)	Bird Dog Blackberry Flavored Whiskey		80	.75L	58.51	18.95	22.70
27-043	Western Spirits Bev(6)	Bird Dog Peach Whiskey		80	.75L	58.51	18.95	22.70
27-047	Western Spirits Bev(6)	Bird Dog Chocolate Flavored Whiskey		80	.75L	58.51	18.95	22.70
27-050	Western Spirits Bev(6)	Bird Dog Apple Flavored Whiskey		80	.75L	58.51	18.95	22.70
27-053	Western Spirits Bev(6)	Bird Dog Strawberry Flavored Whiskey		80	.75L	58.51	18.95	22.70
27-066	Four Roses Distillery(6)	Four Roses Small Batch		90	.75L	103.61	32.95	36.70
27-068	Four Roses Distillery(6)	Four Roses Single Barrel		100	.75L	135.83	42.95	46.70
27-070	Four Roses Distillery(6)	Four Roses 2016 Ltd Ed. Small Batch		111.2	.75L	287.26	89.95	93.70
27-084	Heaven Hill(6)	Evan Williams Single Barrel Vintage		86.6	.75L	103.61	32.95	36.70
27-090	Sazerac Co.(6)	Blanton's Single Barrel		93	.75L	190.60	59.95	63.70
27-115	Heaven Hill(6)	Henry McKenna Single Barrel	10Y	100	.75L	93.95	29.95	33.70
27-118	Sazerac Co.	Elmer T. Lee Single Barrel		90	.75L	235.26	36.95	40.70
27-126	Brown - Forman(3)	Woodford Reserve		90.4	1.75L	116.73	73.95	82.70
27-127	Brown - Forman	Woodford Reserve		90.4	.75L	254.59	39.95	43.70
27-128	Brown - Forman(12)	Woodford Reserve		90.4	.375L	138.61	21.95	23.83
27-130	Brown - Forman(6)	Woodford Reserve Double Oaked		90.4	.75L	180.94	56.95	60.70
27-131	Castle Brands(6)	Jefferson's Small Batch Bourbon		82.3	.75L	106.84	33.95	37.70
27-133	Castle Brands(6)	Jefferson's Reserve		90.2	.75L	171.27	53.95	57.70
27-137	Castle Brands(6)	Jefferson's Ocean Aged at Sea		90	.75L	255.04	79.95	83.70
27-149	Beam Suntory	Jim Beam Double Oak	4Y	86	.75L	170.82	26.95	30.70
27-162	Campari America(6)	Wild Turkey Russell's Reserve	10Y	90	.75L	113.28	35.95	39.70
27-168	Sazerac Co.(3)	Eagle Rare - Single Barrel	10Y	90	1.75L	102.23	64.95	73.70
27-169	Sazerac Co.(6)	Eagle Rare - Single Barrel	10Y	90	.75L	106.84	33.95	37.70
27-175	Heaven Hill(6)	Bernheim Original Wheat	7Y	90	.75L	87.50	27.95	31.70
American Whiskey Blended								
66-026	Asheville Distilling Co.(6)	Blonde Whiskey	1Y	80	.75L	126.17	39.95	43.70
66-230	Blue Ridge Distilling(6)	Defiant	2M	82	.75L	126.17	39.95	43.70
66-221	Mayberry Distillery	Toasted Vanilla Whiskey		90	.75L	203.04	31.95	35.70
66-224	Mayberry Distillery	Toasted Oak Whiskey		100	.75L	190.15	29.95	33.70
66-227	Mayberry Distillery	Crystal Moon Whiskey		100	.75L	177.27	27.95	31.70
66-007	Southern Artisan Spirits(6)	Butcher Whiskey		80	.75L	78.35	25.15	28.90
29-400	Heaven Hill	Aristocrat Supreme 80 Blend	4Y	80	1.75L	42.40	13.95	22.70
29-402	Heaven Hill	Aristocrat Supreme 80 Blend	4Y	80	.75L	41.95	6.95	10.70

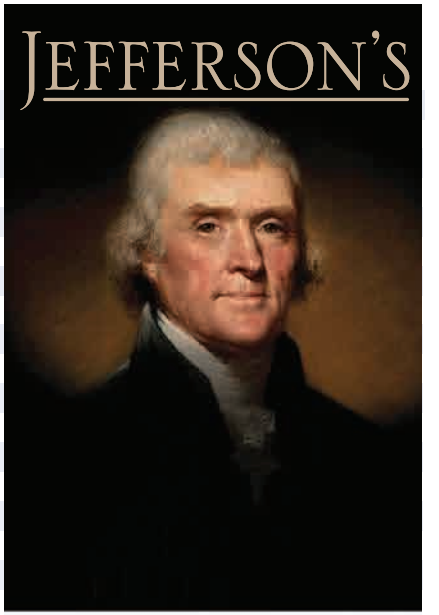

"I'm a great believer in luck, and I find the harder I work the more luck I find."

— THOMAS JEFFERSON —

OCEAN · AGED AT SEA
IS A LUCKY FIND.

RIDICULOUSLY SMALL BATCH BOURBON

PLEASE SIP RESPONSIBLY

Jefferson's OCEAN Aged At Sea 45% Alc./Vol. (90 Proof),
©2016 Castle Brands, New York, NY

GREEN = NC PRODUCTS

CODE	SUPPLIER	BRAND	AGE	PROOF	SIZE	CASE COST	RETAIL PRICE	MXB PRICE
29-404	Heaven Hill	Aristocrat Supreme 80 Blend	4Y	80	.375L	47.50	3.95	5.83
29-410	Sazerac Co.	Ancient Age Preferred		80	1.75L	45.62	14.95	23.70
29-439	Dilawri Barrels LLC(6)	The Boondoggler Whiskey		90	.75L	132.61	41.95	45.70
29-480	Beam Suntory	Beam's 8 Star		80	1.75L	48.84	15.95	24.70
29-501	Proximo Spirits(6)	Stranahan's Colorado Whiskey		94	.75L	190.60	59.95	63.70
29-644	Luxco	Calvert Extra		70	1.75L	58.51	18.95	27.70
29-663	Sazerac Co.	Carstairs White Seal		80	1.75L	40.79	13.45	22.20
29-792	Sazerac NA	Fleischmann's Preferred	4Y	80	1.75L	38.53	12.75	21.50
29-869	Montebello Brands	Gold Crown	4Y	80	1.75L	45.62	14.95	23.70
29-870	Montebello Brands	Gold Crown	4Y	80	.75L	41.95	6.95	10.70
29-872	Montebello Brands	Gold Crown	4Y	80	.375L	47.50	3.95	5.83
30-094	Beam Suntory	Kessler		80	1.75L	55.29	17.95	26.70
30-096	Beam Suntory	Kessler		80	.75L	54.84	8.95	12.70
30-122	Leopold Brothers(6)	Leopold Brothers American Small Batch Whiskey		86	.75L	126.17	39.95	43.70
30-275	Heaven Hill	Old Mill Stream	4Y	80	1.75L	42.40	13.95	22.70
30-276	Heaven Hill	Old Mill Stream	4Y	80	.75L	41.95	6.95	10.70
30-278	Heaven Hill	Old Mill Stream	4Y	80	.375L	47.50	3.95	5.83
30-395	Heaven Hill	Paul Jones		80	1.75L	42.40	13.95	22.70
30-495	Diageo NA	Seagram's 7 Crown Lt Wt Flsk		80	.75L	74.17	11.95	15.70
30-496	Diageo NA	Seagram's 7 Crown		80	1.75L	68.17	21.95	30.70
30-498	Diageo NA	Seagram's 7 Crown		80	.75L	74.17	11.95	15.70
30-502	Diageo NA	Seagram's 7 Crown		80	.375L	73.27	5.95	7.83
30-569	Sazerac Co.	Travelers Club Blend 80		80	1.75L	42.40	13.95	22.70
30-570	Sazerac Co.	Travelers Club Blend 80		80	.75L	40.66	6.75	10.50
30-572	Sazerac Co.	Travelers Club Blend 80		80	.375L	44.92	3.75	5.63
30-580	Anchor Distilling(6)	Westland American Single Malt		92	.75L	222.82	69.95	73.70
31-008	Heaven Hill	Sir Walter	4Y	70	1.75L	39.18	12.95	21.70
American Whiskey Specialties								
66-035	Great Wagon Road Distilling Co	Drumlish Poitin Carolina Whiskey		100	.75L	169.00	26.70	30.45
66-036	Great Wagon Road Distilling Co(6)	Rúa, Barrel Aged S.M.	12M	80	.75L	150.00	47.35	51.10
66-211	Laws Distillery	Still Blue		90	.75L	190.00	29.95	33.70
66-182	Top of the Hill Dist.(6)	TOPO Eight Oak Carolina Whiskey		92	.75L	93.90	29.95	33.70
31-201	Windy Hill Spirits(6)	American Born Moonshine Original		103	.75L	77.80	24.95	28.70
31-204	Windy Hill Spirits(6)	American Born Moonshine Dixie		83	.75L	77.80	24.95	28.70
31-207	Windy Hill Spirits(6)	American Born Moonshine Apple Pie		83	.75L	77.80	24.95	28.70
31-227	Heaven Hill	Cold Spell Mint Whiskey		70	.75L	99.94	15.95	19.70
31-255	Balcones Distilling(6)	Balcones Texas Single Malt		106	.75L	238.93	74.95	78.70
31-268	Beam Suntory	Jim Beam Apple	4Y	70	1.75L	93.95	29.95	38.70
31-269	Beam Suntory	Jim Beam Apple		70	.75L	112.83	17.95	21.70
31-270	Beam Suntory	Jim Beam Apple	4Y	70	.375L	111.94	8.95	10.83
31-272	Beam Suntory	Jim Beam Maple		70	.75L	112.83	17.95	21.70
31-274	Beam Suntory	Jim Beam Honey		70	1.75L	93.95	29.95	38.70
31-275	Beam Suntory	Jim Beam Honey		70	.75L	112.83	17.95	21.70
31-276	Beam Suntory	Jim Beam Honey		70	.375L	111.94	8.95	10.83
31-317	Proximo Spirits	Old Camp Spicy Pecan Peach Whiskey		70	.75L	112.83	17.95	21.70

THE RED TYPE COLOR INDICATES NEW PRODUCTS ON THE MARKET.

EVERYTHING WE'VE LEARNED IN 150 YEARS OF WHISKEY MAKING. DISTILLED.

JACK DANIEL'S

UNIQUELY CRAFTED JD HANDMADE BARRELS

SINGLE BARREL COLLECTION

TENNESSEE WHISKEY

SELECT WISELY

DRINK RESPONSIBLY

MASTER DISTILLER

JD SB

JACK DANIEL'S IS A REGISTERED TRADEMARK. ©2016 JACK DANIEL'S SINGLE BARREL COLLECTION.
DISTILLED AND BOTTLED BY JACK DANIEL DISTILLERY, LYNCHBURG, TENNESSEE. # 907-2075

CODE	SUPPLIER	BRAND	AGE	PROOF	SIZE	CASE COST	RETAIL PRICE	MXB PRICE
31-320	Speakeasy Spirits(6)	Pennington's Strawberry Rye		70	.75L	61.65	19.95	23.70
31-323	Speakeasy Spirits(6)	Pennington's Peach Apricot Rye		70	.75L	61.65	19.95	23.70
31-351	Leopold Brothers(3)	Leopold Rocky Mountain Blackberry		80	.75L	61.95	39.95	43.70
31-379	Luxco(6)	Rebel Yell Root Beer	4Y	70	.75L	48.84	15.95	19.70
31-382	Luxco(6)	Rebel Yell Ginger	4Y	70	.75L	48.84	15.95	19.70
31-413	Proximo Spirits	Tin Cup Whiskey		84	.75L	190.15	29.95	33.70
31-529	Splinter Group Napa(6)	Slaughter House American Whiskey	9Y	88	.75L	127.00	40.25	44.00
31-583	Dark Corner Distillery(6)	Whiskey Girl Peach		70	.75L	93.95	29.95	33.70
Tennessee Whiskey								
32-418	Diageo NA	George Dickel Old No.12		90	1.75L	126.17	39.95	48.70
32-419	Diageo NA	George Dickel Old No.12		90	.75L	164.38	25.95	29.70
32-422	Diageo NA	George Dickel Old No.12		90	.375L	163.48	12.95	14.83
32-452	Diageo NA	George Dickel Old No. 8		80	1.75L	110.06	34.95	43.70
32-453	Diageo NA	George Dickel Old No. 8		80	.75L	119.27	18.95	22.70
32-457	Diageo NA	George Dickel Old No. 8		80	.375L	137.71	10.95	12.83
32-471	Brown - Forman	Gentleman Jack		80	1.75L	216.38	67.95	76.70
32-473	Brown - Forman	Gentleman Jack		80	.75L	222.37	34.95	38.70
32-474	Brown - Forman(12)	Gentleman Jack		80	.375L	112.83	17.95	19.83
32-477	Brown - Forman	Jack Daniel's Black Label		80	1.75L	155.16	48.95	57.70
32-479	Brown - Forman	Jack Daniel's Black Label		80	.75L	170.82	26.95	30.70
32-482	Brown - Forman	Jack Daniel's Black Label Replica/Square		80	.375L	182.82	14.45	16.33
32-483	Brown - Forman	Jack Daniel's Black Label PET	4Y	80	.375L	182.82	14.45	16.33
32-519	Brown - Forman(6)	Jack Daniel's SB Barrel Proof		128	.75L	222.82	69.95	73.70
32-522	Brown - Forman(6)	Jack Daniel's Single Barrel		94	.75L	180.94	56.95	60.70
32-525	Popcorn Sutton Distilling(6)	Popcorn Sutton's Original Small Batch Recipe		88	.75L	93.95	29.95	33.70
Tennessee Whiskey Specialties								
32-600	Brown - Forman	Jack Daniel's TN Honey		70	1.75L	164.83	51.95	60.70
32-601	Brown - Forman	Jack Daniel's TN Honey		70	.75L	170.82	26.95	30.70
32-602	Brown - Forman	Jack Daniel's TN Honey PET		70	.375L	176.37	13.95	15.83
32-604	Brown - Forman	Jack Daniel's TN Fire		70	1.75L	164.83	51.95	60.70
32-605	Brown - Forman	Jack Daniel's TN Fire		70	.75L	170.82	26.95	30.70
32-606	Brown - Forman	Jack Daniel's TN Fire		70	.375L	176.37	13.95	15.83
Moonshine & Corn Whiskey								
66-029	Asheville Distilling Co.(6)	Troy & Sons Cinnamon & Honey Whiskey		80	.75L	93.95	29.95	33.70
66-020	Asheville Distilling Co.(6)	Troy & Sons Moonshine		80	.75L	93.95	29.95	33.70
66-032	Asheville Distilling Co.(6)	Troy & Sons Nectarine & Honey Whiskey		80	.75L	93.95	29.95	33.70
66-023	Asheville Distilling Co.(6)	Troy & Sons Oak Reserve	8M	80	.75L	116.50	36.95	40.70
66-202	Broad Branch Distillery(6)	Nightlab 1.0 NC White Whiskey		95	.75L	84.28	26.95	30.70
66-203	Broad Branch Distillery(12)	Nightlab 1.0 NC White Whiskey	1Y	95	.375L	93.50	14.95	16.83
66-205	Broad Branch Distillery(6)	Smashing Violet Blueberry Flavored Whiskey		58	.75L	103.61	32.95	36.70
66-206	Broad Branch Distillery(12)	Smashing Violet Blueberry Flavored Whiskey		58	.375L	112.83	17.95	19.83
66-067	Broadslab Distillery	Wayne's Hanging Dog Moonshine		90	.75L	177.27	27.95	31.70
66-073	Broadslab Distillery(6)	Broadslab Legacy Appleshine		50	.75L	68.17	21.95	'25.70

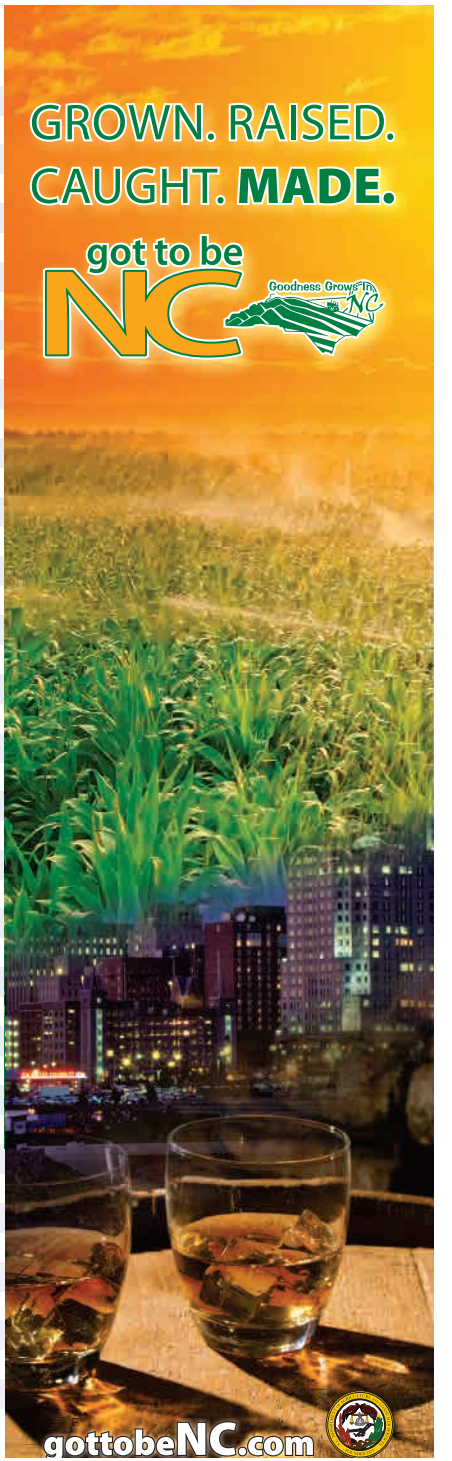

THE RED TYPE COLOR INDICATES NEW PRODUCTS ON THE MARKET.

CODE	SUPPLIER	BRAND	AGE	PROOF	SIZE	CASE COST	RETAIL PRICE	MXB PRICE
66-076	Broadslab Distillery(6)	Broadslab Legacy Shine		90	.75L	77.84	24.95	28.70
66-079	Broadslab Distillery(6)	Broadslab Legacy Reserve	6M	90	.75L	84.28	26.95	30.70
66-047	Carolina Distillery	Good Old Mountain Shine Apple Pie		70	.75L	125.72	19.95	23.70
66-441	Call Family Distillers(6)	The Uncatchable Sour Mash Apple Pie		70	.75L	74.62	23.95	27.70
66-442	Call Family Distillers(6)	The Uncatchable Sour Mash Cherry		101	.75L	74.62	23.95	27.70
66-443	Call Family Distillers(6)	The Uncatchable Sour Mash Moonshine		101	.75L	74.62	23.95	27.70
66-444	Call Family Distillers(6)	The Uncatchable Sour Mash Strawberry		101	.75L	74.62	23.95	27.70
66-396	Copper Barrel Distillery(6)	Copper Barrel Black Cherry Moonshine		96	.75L	74.62	23.95	27.70
66-398	Copper Barrel Distillery(6)	Copper Barrel Blueberry Moonshine		96	.75L	74.62	23.95	27.70
66-390	Copper Barrel Distillery(6)	Copper Barrel Strawberry Moonshine		96	.75L	74.62	23.95	27.70
66-392	Copper Barrel Distillery(6)	Copper Barrel Red Cherry Moonshine		96	.75L	74.62	23.95	27.70
66-394	Copper Barrel Distillery(6)	Copper Barrel Moonshine-White Lightning		96	.75L	74.62	23.95	27.70
66-395	Copper Barrel Distillery(12)	Copper Barrel Moonshine-White Lightning		96	.375L	80.61	12.95	14.83
66-669	Diablo Distilleries(6)	Hell Hound Charon's Oak Whiskey		80	.75L	81.75	26.20	29.95
66-667	Diablo Distilleries(6)	Hell Hound Shine		80	.75L	74.50	23.95	27.70
66-791	Foothills Distillery(6)	Old Nick Williams Carolina Whiskey		92	.75L	93.79	29.9	33.65
66-797	Foothills Distillery	Seventeen Twelve Gatlin 110		110	.75L	170.82	26.95	30.70
66-803	Gambill Creek Distillers(6)	Shadrach's White Liquor		92	.75L	74.62	23.95	27.70
66-133	Howling Moon(6)	Howling Moon Apple Pie Moonshine		100	.75L	77.80	24.95	28.70
66-143	Howling Moon(12)	Howling Moon Peach Moonshine		100	.375L	87.00	13.95	15.83
66-130	Howling Moon(6)	Howling Moon Moonshine		100	.75L	80.91	25.95	29.70
66-136	Howling Moon(6)	Howling Moon Strawberry Moonshine		100	.75L	77.80	24.95	28.70
66-139	Howling Moon(6)	Howling Moon Moonshine Whiskey		80	.75L	77.80	24.95	28.70
66-321	Mother Earth Brewing(3)	Mother Earth Whiskey		80	.75L	62.41	40.25	44.00
66-157	Muddy River Distillery(6)	Paw Paw Murphy Moonshine		95	.75L	77.84	24.95	28.70
66-160	Muddy River Distillery(6)	Paw Paw Murphy's Amaretto Moonshine		70	.75L	77.84	24.95	28.70
66-300	Petzold Distilleries	Carl's Carolina Applejack Moonshine		90	.75L	151.49	23.95	27.70
66-301	Petzold Distilleries(12)	Carl's Carolina Applejack Moonshine		90	.375L	100.50	16.05	17.93
66-306	Petzold Distilleries	Carl's Carolina Peach Brandy Moonshine		90	.75L	151.49	23.95	27.70
66-307	Petzold Distilleries(12)	Carl's Carolina Peach Brandy Moonshine		90	.375L	106.39	16.95	18.83
66-309	Petzold Distilleries(12)	Harding's Wild Ginseng Moonshine		60	.375L	203.04	31.95	33.83
66-100	Piedmont Distillers(6)	Catdaddy Spiced Moonshine		80	.75L	71.40	22.95	26.70
66-102	Piedmont Distillers(6)	Midnight Moon 80		80	.75L	71.40	22.95	26.70
66-097	Piedmont Distillers(6)	Midnight Moon 100		100	.75L	71.40	22.95	26.70
66-104	Piedmont Distillers(6)	Midnight Moon Apple Pie		70	.75L	71.40	22.95	26.70
66-105	Piedmont Distillers(6)	Midnight Moon Apple Pie		70	.375L	35.96	11.95	13.83
66-114	Piedmont Distillers(6)	Midnight Moon Blackberry		100	.75L	71.40	22.95	26.70
66-106	Piedmont Distillers(6)	Midnight Moon Blueberry		100	.75L	71.40	22.95	26.70
66-107	Piedmont Distillers(6)	Midnight Moon Blueberry		100	.375L	35.96	11.95	13.83
66-108	Piedmont Distillers(6)	Midnight Moon Cherry		100	.75L	71.40	22.95	26.70
66-116	Piedmont Distillers(6)	Midnight Moon Cinnamon		90	.75L	71.40	22.95	26.70
66-110	Piedmont Distillers(6)	Midnight Moon Cranberry		100	.75L	71.40	22.95	26.70
66-120	Piedmont Distillers(6)	Midnight Moon Peach		70	.75L	71.40	22.95	26.70
66-117	Piedmont Distillers(6)	Midnight Moon Raspberry		90	.75L	71.40	22.95	26.70
66-112	Piedmont Distillers(6)	Midnight Moon Strawberry		100	.75L	71.40	22.95	26.70
66-113	Piedmont Distillers(6)	Midnight Moon Strawberry		100	.375L	35.96	11.95	13.83

GREEN = NC PRODUCTS

CODE	SUPPLIER	BRAND	AGE	PROOF	SIZE	CASE COST	RETAIL PRICE	MXB PRICE
66-336	Pinetop Distillery	Pinetop Moonshine		80	.75L	190.05	29.95	33.70
66-812	Southern Grace Distilleries	Sun Dog 130		130	.75L	190.08	29.95	33.70
66-179	Top of the Hill Dist.	TOPO Carolina Whiskey		84	.75L	138.61	21.95	25.70
66-498	Tryon Backdoor Distillery	White Oak Mountain Spirits		90	.75L	164.35	25.95	29.70
66-345	Walton's Distillery(6)	E M Walton's Corn Whiskey		80	.75L	81.06	25.95	29.70
66-342	Walton's Distillery	Jr. Walton's Authentic Carolina Moonshine		100	.75L	145.05	22.95	26.70
66-348	Walton's Distillery	Kitty Walton's Apple Pie Moonshine		30	.75L	145.05	22.95	26.70
33-334	Heaven Hill	Georgia Moon Apple Pie Fruit Jar		70	.75L	84.16	13.50	17.25
33-337	Heaven Hill	Georgia Moon Peach		100	.75L	84.16	13.50	17.25
33-339	Heaven Hill	Georgia Moon		100	.75L	84.16	13.50	17.25
33-341	Heaven Hill	Georgia Moon		100	.375L	86.16	6.95	8.83
33-370	Sugarlands Distilling(6)	Sugarlands Shine Legend Jim Tom		100	.75L	77.84	24.95	28.70
33-383	Sugarlands Distilling(6)	Sugarlands Shine Rye Apple		80	.75L	77.84	24.95	28.70
33-402	Prost Beverage(6)	Tim Smith's Climax Moonshine		90	.75L	110.06	34.95	38.70
Scotch Whisky -- Foreign BTL								
33-764	Pernod Ricard	Ballantines		80	1.75L	113.28	35.95	44.70
33-766	Pernod Ricard	Ballantines		80	.75L	125.72	19.95	23.70
33-819	Diageo NA	Black & White	4Y	80	1.75L	93.95	29.95	38.70
33-844	Diageo NA	Haig & Haig Dimple 'Pinch'	15Y	80	.75L	286.81	44.95	48.70
33-849	Diageo NA	Buchanan's Deluxe	12Y	80	.75L	248.15	38.95	42.70
33-855	Diageo NA(6)	Buchanan's 18Y	18Y	80	.75L	271.15	84.95	88.70
33-858	Total Beverage Solution	McIvor		80	.75L	80.61	12.95	16.70
33-862	William Grant(6)	Monkey Shoulder		86	.75L	110.06	34.95	38.70
33-884	Pernod Ricard(6)	Chivas Regal 18Y	18Y	80	.75L	255.04	79.95	83.70
33-888	Pernod Ricard	Chivas Regal 12Y	12Y	80	1.75L	255.04	79.95	88.70
33-890	Pernod Ricard	Chivas Regal 12Y	12Y	80	.75L	235.26	36.95	40.70
33-891	Pernod Ricard(12)	Chivas Regal 12Y	12Y	80	.375L	125.72	19.95	21.83
33-895	Pernod Ricard(6)	Chivas Regal Extra		80	.75L	142.28	44.95	48.70
33-918	Edrington Americas	Cutty Sark		80	1.75L	116.50	36.95	45.70
33-920	Edrington Americas	Cutty Sark		80	.75L	125.72	19.95	23.70
33-941	Bacardi(6)	Dewar's White Label Scratched Cask		80	.75L	100.39	31.95	35.70
33-946	Bacardi(6)	Dewar's 15Y	15Y	80	.75L	190.60	59.95	63.70
33-948	Bacardi	Dewar's 12Y	12Y	86	1.75L	190.60	59.95	68.70
33-949	Bacardi	Dewar's 12Y	12Y	80	.75L	222.37	34.95	38.70
33-957	Bacardi	Dewar's White Label		80	1.75L	142.28	44.95	53.70
33-959	Bacardi	Dewar's White Label		80	.75L	157.94	24.95	28.70
33-961	Bacardi	Dewar's White Label		80	.375L	163.48	12.95	14.83
33-965	Edrington Americas	The Famous Grouse		80	1.75L	142.28	44.95	53.70
33-967	Edrington Americas	The Famous Grouse		80	.75L	151.49	23.95	27.70
33-972	Edrington Americas	The Famous Grouse Smoky Black		80	1.75L	177.71	55.95	64.70
33-973	Edrington Americas	The Famous Grouse Smoky Black		80	.75L	190.15	29.95	33.70
34-031	William Grant	Grant's		80	1.75L	113.28	35.95	44.70
34-032	William Grant	Grant's		80	.75L	119.28	18.95	22.70
34-097	Diageo NA	J & B Rare		80	1.75L	135.83	42.95	51.70
34-099	Diageo NA	J & B Rare		80	.75L	138.61	21.95	25.70

THE RED TYPE COLOR INDICATES NEW PRODUCTS ON THE MARKET.

CODE	SUPPLIER	BRAND	AGE	PROOF	SIZE	CASE COST	RETAIL PRICE	MXB PRICE
34-100	Diageo NA(12)	J & B Rare		80	.375L	80.61	12.95	14.83
34-116	Diageo NA(6)	Johnnie Walker Double Black		80	.75L	155.16	48.95	52.70
34-121	Diageo NA	Johnnie Walker Black Label	12Y	80	1.75L	267.92	83.95	92.70
34-123	Diageo NA	Johnnie Walker Black Label	12Y	80	.75L	261.03	40.95	44.70
34-125	Diageo NA	Johnnie Walker Black Label	12Y	80	.375L	266.58	20.95	22.83
34-128	Diageo NA(6)	Johnnie Walker Platinum		80	.75L	335.58	104.95	108.70
34-131	Diageo NA(6)	Johnnie Walker Blue Label		80	.75L	738.30	229.95	233.70
34-133	Diageo NA(2)	Johnnie Walker Odyssey		80	.75L	1071.57	1000.00	1003.75
34-138	Diageo NA	Johnnie Walker Red Label		80	1.75L	158.38	49.95	58.70
34-140	Diageo NA	Johnnie Walker Red Label		80	.75L	170.82	26.95	30.70
34-143	Diageo NA	Johnnie Walker Red Label		80	.375L	176.37	13.95	15.83
34-276	Beam Suntory	Teacher's Highland Cream		86	1.75L	87.51	27.95	36.70
34-278	Beam Suntory	Teacher's Highland Cream		86	.75L	99.94	15.95	19.70
34-326	Diageo NA	White Horse		80	1.75L	93.95	29.95	38.70
Scotch Whisky -- Single Malt								
34-351	Diageo NA	Oban Classic Malt	14Y	86	.75L	499.44	77.95	81.70
34-353	Diageo NA	Talisker Malt .	10Y	91.6	.75L	415.68	64.95	68.70
34-354	Diageo NA(6)	Talisker Storm		91.6	.75L	222.82	69.95	73.70
34-357	Diageo NA	Dalwhinnie Classic	15Y	86	.75L	383.46	59.95	63.70
34-363	Diageo NA	Lagavulin Classic Malt	16Y	86	.75L	641.20	99.95	103.70
34-364	Bacardi(6)	Aberfeldy	12Y	80	.75L	126.17	39.95	43.70
34-370	Pernod Ricard(6)	Aberlour	16Y	86	.75L	255.04	79.95	83.70
34-373	Pernod Ricard(6)	Aberlour	12Y	86	.75L	164.83	51.95	55.70
34-374	Pernod Ricard	The Glenlivet	12Y	80	1.75L	303.36	94.95	103.70
34-375	Pernod Ricard	The Glenlivet	12Y	80	.75L	299.69	46.95	50.70
34-376	Pernod Ricard(12)	The Glenlivet	12Y	80	.375L	151.49	23.95	25.83
34-378	Pernod Ricard(6)	The Glenlivet	18Y	86	.75L	351.69	109.95	113.70
34-379	Pernod Ricard(6)	The Glenlivet Nadurra First Fill	16Y	118.4	.75L	303.36	94.95	98.70
34-380	Pernod Ricard(6)	The Glenlivet French Oak Ed .	15Y	80	.75L	222.82	69.95	73.70
34-387	E & J Gallo Winery(6)	The Dalmore	12Y	80	.75L	222.82	69.95	73.70
34-392	Beam Suntory(6)	Glen Garioch Founder's Reserve	8Y	96	.75L	142.28	44.95	48.70
34-394	Beam Suntory(6)	Glen Garioch 12 Year Single Malt	12Y	96	.75L	190.60	59.95	63.70
34-397	William Grant	Glenfiddich	12Y	80	1.75L	313.01	97.95	106.70
34-399	William Grant	Glenfiddich	12Y	80	.75L	280.25	43.95	47.70
34-400	William Grant	Glenfiddich	12Y	80	.375L	305.16	23.95	25.83
34-401	William Grant(3)	Glenfiddich	21Y	80	.75L	319.69	199.95	203.70
34-402	Moet Hennessy(6)	Glenmorangie Extremely Rare	18Y	86	.75L	367.80	114.95	118.70
34-403	Moet Hennessy(6)	Glenmorangie Nectar D 'Or S.M.	12Y	92	.75L	229.26	71.95	75.70
34-404	Moet Hennessy(4)	Glenmorangie Original	10Y	86	1.75L	158.53	74.95	83.70
34-405	Moet Hennessy(6)	Glenmorangie Original	10Y	86	.75L	126.17	39.95	43.70
34-406	Moet Hennessy(6)	Glenmorangie Lasanta	12Y	92	.75L	184.16	57.95	61.70
34-410	Moet Hennessy(6)	Glenmorangie Quinta Ruban	12Y	92	.75L	193.82	60.95	64.70
34-411	Edrington Americas	The Macallan	12Y	86	.75L	435.01	67.95	71.70
34-412	Edrington Americas(12)	The Macallan	12Y	86	.375L	235.26	36.95	38.83
34-414	Beam Suntory(6)	Laphroaig	10Y	86	.75L	174.49	54.95	58.70

North Carolina's own award winning premium corn whiskey soon to be made behind bars...

66-812

www.southerngracedistilleries.com

GREEN = NC PRODUCTS

CODE	SUPPLIER	BRAND	AGE	PROOF	SIZE	CASE COST	RETAIL PRICE	MXB PRICE
34-420	Moet Hennessy(6)	Ardbeg	10Y	92	.75L	164.83	51.95	55.70
34-424	Edrington Americas(3)	The Macallan	12Y	86	1.75L	231.10	144.95	153.70
34-436	Edrington Americas(3)	The Macallan	18Y	86	.75L	440.51	274.95	278.70
34-440	Edrington Americas	The Macallan Double Cask	12Y	86	.75L	435.01	67.95	71.70
34-442	Edrington Americas(1)	The Macallan Anniversary 25Y	25Y	86	.75L	695.72	1299.95	1303.70
34-448	E & J Gallo Winery(6)	Isle Of Jura	10Y	86	.75L	158.38	49.95	53.70
34-453	Pernod Ricard(3)	The Glenlivet Archive	21Y	86	.75L	400.24	249.95	253.70
34-454	Pernod Ricard	The Glenlivet Founders Reserve		80	.75L	344.80	53.95	57.70
34-474	Edrington Americas	The Macallan Fine Oak	10Y	80	.75L	364.13	56.95	60.70
34-477	Edrington Americas	The Macallan Fine Oak	15Y	86	.75L	705.64	109.95	113.70
34-560	Sazerac/ 375 Park Ave Spirits	Speyburn	10Y	86	.75L	183.71	28.95	32.70
34-564	Beam Suntory	McClelland's Islay S.M.		80	.75L	170.82	26.95	30.70
34-567	Beam Suntory	McClelland's Highland		80	1.75L	190.60	59.95	68.70
34-568	Beam Suntory	McClelland's Highland S.M.		80	.75L	170.82	26.95	30.70
34-572	Beam Suntory	McClelland's Lowland S.M.		80	.75L	170.82	26.95	30.70
34-573	William Grant(6)	Balvenie 15Y Sherry Cask	15Y	95.6	.75L	351.66	109.95	113.70
34-575	William Grant(3)	Balvenie Portwood	21Y	86	.75L	400.24	249.95	253.70
34-579	William Grant(6)	Balvenie Caribbean Cask	14Y	86	.75L	255.04	79.95	83.70
34-580	William Grant	Balvenie Doublewood	12Y	86	.75L	435.01	67.95	71.70
34-584	William Grant(6)	Balvenie Doublewood	17Y	86	.75L	480.56	149.95	153.70
34-590	Beam Suntory(6)	Auchentoshan American Oak		80	.75L	126.17	39.95	43.70
34-592	Beam Suntory(6)	Bowmore	12Y	80	.75L	164.83	51.95	55.70
34-593	Beam Suntory(6)	Bowmore The Darkest	15Y	86	.75L	242.15	75.95	79.70
34-596	US Distilled Products(6)	Glen Moray	12Y	80	.75L	126.17	39.95	43.70
34-599	US Distilled Products(6)	Glen Moray Scotch Port Finish		80	.75L	87.51	27.95	31.70
34-621	Edrington Americas(6)	Highland Park	12Y	86	.75L	174.49	54.95	58.70
34-642	William Grant(6)	Glenfiddich	14Y	86	.75L	180.94	56.95	60.70
34-644	William Grant(6)	Glenfiddich	15Y	80	.75L	216.38	67.95	71.70
34-646	William Grant(6)	Glenfiddich	18Y	86	.75L	335.58	104.95	108.70
34-652	Beam Suntory(6)	Laphroaig Select		80	.75L	142.28	44.95	48.70
34-655	Beam Suntory(6)	Laphroaig Quarter Cask		96	.75L	190.60	59.95	63.70
34-668	Sans Wine & Spirits(6)	Lismore	15Y	80	.75L	180.94	56.95	60.70
34-669	Sans Wine & Spirits	Lismore	6Y	80	1.75L	151.94	47.95	56.70
34-670	Sans Wine & Spirits	Lismore	6Y	80	.75L	151.49	23.95	27.70
34-671	Sans Wine & Spirits(6)	Lismore	18Y	80	.75L	255.04	79.95	83.70
34-696	Anchor Distilling(6)	Glenrothes Vintage Reserve		80	.75L	142.28	44.95	48.70
34-789	Moet Hennessy(6)	Ardbeg Supernova		110	.75L	512.78	159.95	163.70
Scotch Whisky -- U.S. BTL								
35-298	William Grant	Clan MacGregor		80	1.75L	55.23	17.95	26.70
35-299	William Grant	Clan MacGregor		80	.75L	67.63	10.95	14.70
35-340	Diageo NA	Crawford's	3Y	80	1.75L	74.62	23.95	32.70
35-405	Duggan's	Duggan's Dew	3Y	86.8	1.75L	84.28	26.95	35.70
35-407	Duggan's	Duggan's Dew	3Y	86.8	.75L	80.61	12.95	16.70
35-487	M. S. Walker	Grand MacNish	3Y	80	1.75L	68.17	21.95	30.70
35-492	M. S. Walker	Grand MacNish 12Y	12Y	80	.75L	157.94	24.95	28.70

THE RED TYPE COLOR INDICATES NEW PRODUCTS ON THE MARKET.

CODE	SUPPLIER	BRAND	AGE	PROOF	SIZE	CASE COST	RETAIL PRICE	MXB PRICE
35-553	Sazerac NA	Highland Mist	3Y	80	1.75L	55.29	17.95	26.70
35-594	Sazerac NA	House Of Stuart	3Y	80	1.75L	58.51	18.95	27.70
35-641	Sazerac NA	Inver House Conv Pk	3Y	80	.75L	61.28	9.95	13.70
35-642	Sazerac NA	Inver House	3Y	80	1.75L	53.68	17.45	26.20
35-643	Sazerac NA	Inver House	3Y	80	.75L	61.28	9.95	13.70
35-724	Heaven Hill	J. W. Dant		80	1.75L	58.51	18.95	27.70
35-984	Heaven Hill	100 Pipers		80	1.75L	61.73	19.95	28.70
36-005	Shaw - Ross Inter. Imp.	Old Smuggler		80	1.75L	64.95	20.95	29.70
36-025	Pernod Ricard	Passport		80	1.75L	61.73	19.95	28.70
36-139	Diageo NA	Scoresby Rare	3Y	80	1.75L	74.62	23.95	32.70
36-140	Diageo NA	Scoresby Rare	3Y	80	.75L	74.17	11.95	15.70
36-235	Diageo NA	Usher's Green Stripe		80	1.75L	87.50	27.95	36.70
36-247	Diageo NA	Vat 69 Gold	3Y	80	1.75L	58.51	18.95	27.70
Canadian Whisky -- Foreign BTL								
37-798	Campari America	Forty Creek		80	1.75L	126.17	39.95	48.70
37-799	Campari America	Forty Creek - Barrel Select		80	.75L	125.72	19.95	23.70
37-803	Pernod Ricard	Wiser's Deluxe		80	1.75L	93.95	29.95	38.70
37-804	Pernod Ricard	Wiser's Deluxe		80	.75L	93.50	14.95	18.70
37-811	Beam Suntory	Canadian Club Reserve	9Y	80	1.75L	93.95	29.95	38.70
37-812	Beam Suntory	Canadian Club Reserve	9Y	80	.75L	106.39	16.95	20.70
37-823	Beam Suntory	Canadian Club 80	6Y	80	1.75L	68.17	21.95	30.70
37-824	Beam Suntory	Canadian Club 80 (PET)	6Y	80	.75L	74.17	11.95	15.70
37-825	Beam Suntory	Canadian Club 80	6Y	80	.75L	74.17	11.95	15.70
37-830	Beam Suntory	Canadian Club 80	5Y	80	.375L	60.39	4.95	6.83
37-859	Constellation Brands	Canadian MacNaughton	4Y	80	1.75L	53.68	17.45	26.20
37-860	Constellation Brands	Canadian MacNaughton	4Y	80	.75L	54.84	8.95	12.70
37-884	Brown - Forman(6)	Collingwood		80	.75L	87.51	27.95	31.70
37-888	Diageo NA	Crown Royal Northern Harvest Rye		90	.75L	190.15	29.95	33.70
37-889	Diageo NA	Crown Royal Regal Apple		80	1.75L	158.38	49.95	58.70
37-890	Diageo NA	Crown Royal Regal Apple		70	.75L	183.71	28.95	32.70
37-891	Diageo NA	Crown Royal Regal Apple		70	.375L	189.26	14.95	16.83
37-893	Diageo NA	Crown Royal Maple		80	.75L	183.71	28.95	32.70
37-896	Diageo NA	Crown Royal Black		90	1.75L	177.71	55.95	64.70
37-897	Diageo NA	Crown Royal Black		90	.75L	196.60	30.95	34.70
37-898	Diageo NA	Crown Royal Black		90	.375L	202.14	15.95	17.83
37-901	Diageo NA	Crown Royal Reserve		80	1.75L	271.15	84.95	93.70
37-902	Diageo NA	Crown Royal Reserve		80	.75L	280.36	43.95	47.70
37-904	Diageo NA(12)	Crown Royal Reserve		80	.375L	145.05	22.95	24.83
37-905	Diageo NA	Crown Royal XO		80	.75L	319.02	49.95	53.70
37-907	Diageo NA	Crown Royal		80	1.75L	158.38	49.95	58.70
37-909	Diageo NA	Crown Royal w/ Bag		80	.75L	183.71	28.95	32.70
37-910	Diageo NA	Crown Royal w/o Bag		80	.75L	183.71	28.95	32.70
37-912	Diageo NA	Crown Royal (PET)		80	.375L	189.26	14.95	16.83
37-913	Diageo NA	Crown Royal		80	.375L	189.26	14.95	16.83
37-915	Diageo NA(6)	Crown Royal XR		80	.75L	416.13	129.95	133.70

GREEN = NC PRODUCTS

CODE	SUPPLIER	BRAND	AGE	PROOF	SIZE	CASE COST	RETAIL PRICE	MXB PRICE
37-917	Diageo NA	Crown Royal Vanilla		70	1.75L	158.38	49.95	58.70
37-918	Diageo NA	Crown Royal Vanilla		70	.75L	170.82	26.95	30.70
37-919	Diageo NA	Crown Royal Vanilla		70	.375L	189.26	14.95	16.83
37-921	Beam Suntory	Classic 12	12Y	80	.75L	145.05	22.95	26.70
37-925	Diageo NA	Seagram's VO Gold		80	1.75L	126.17	39.95	48.70
37-926	Diageo NA	Seagram's VO Gold		80	.75L	112.83	17.95	21.70
37-928	Diageo NA	Seagram's VO	6Y	80	1.75L	87.50	27.95	36.70
37-929	Diageo NA	Seagram's VO Lt Wt Flsk	6Y	80	.75L	93.50	14.95	18.70
37-930	Diageo NA	Seagram's VO	6Y	80	.75L	93.50	14.95	18.70
37-934	Diageo NA	Seagram's VO	6Y	80	.375L	99.05	7.95	9.83
Canadian Whisky -- U.S. BTL								
38-006	Hood River	Pendleton	10Y	80	.75L	145.05	22.95	26.70
38-183	Sazerac Co.	Canadian Hunter Rye		90	.75L	74.17	11.95	15.70
38-185	Sazerac Co.	Canadian Hunter (PET)		80	.75L	41.95	6.95	10.70
38-186	Sazerac Co.	Canadian Hunter		80	1.75L	58.51	18.95	27.70
38-187	Sazerac Co.	Canadian Hunter		80	.75L	41.95	6.95	10.70
38-188	Sazerac Co.	Canadian Hunter		80	.375L	53.94	4.45	6.33
38-190	Heaven Hill	Aristocrat Supreme Canadian	3Y	80	1.75L	44.00	14.45	23.20
38-191	Heaven Hill	Aristocrat Supreme Canadian	3Y	80	.75L	41.63	6.90	10.65
38-290	Constellation Brands	Black Velvet Reserve	8Y	80	1.75L	68.17	21.95	30.70
38-291	Constellation Brands	Black Velvet Reserve		80	.75L	74.17	11.95	15.70
38-294	Constellation Brands	Black Velvet Portable		80	.75L	48.40	7.95	11.70
38-298	Constellation Brands	Black Velvet		80	1.75L	58.51	18.95	27.70
38-300	Constellation Brands	Black Velvet		80	.75L	48.40	7.95	11.70
38-304	Constellation Brands	Black Velvet		80	.375L	60.37	4.95	6.83
38-349	Luxco	Canadian Deluxe	3Y	80	1.75L	46.59	15.25	24.00
38-453	Brown - Forman	Canadian Mist Sportster	3Y	80	.75L	61.28	9.95	13.70
38-454	Brown - Forman	Canadian Mist	3Y	80	1.75L	61.73	19.95	28.70
38-456	Brown - Forman	Canadian Mist	3Y	80	.75L	61.28	9.95	13.70
38-460	Brown - Forman	Canadian Mist PET Flask	3Y	80	.375L	59.74	4.90	6.78
38-474	Sazerac Co.	Canadian Lake	3Y	80	1.75L	45.62	14.95	23.70
38-475	Sazerac Co.	Canadian Lake	3Y	80	.75L	45.17	7.45	11.20
38-488	Sazerac NA	Canadian LTD	3Y	80	1.75L	45.62	14.95	23.70
38-547	Sazerac Co.	Rich & Rare Reserve Canadian		80	1.75L	77.84	24.95	33.70
38-548	Sazerac Co.(6)	Rich & Rare Reserve Canadian		80	.75L	39.18	12.95	16.70
38-549	Sazerac Co.(12)	Rich & Rare Reserve Canadian		80	.375L	38.72	6.45	8.33
38-550	Sazerac Co.	Rich & Rare Canadian	3Y	80	1.75L	55.29	17.95	26.70
38-552	Sazerac Co.	Rich & Rare Canadian	3Y	80	.75L	48.40	7.95	11.70
38-555	Sazerac Co.	Rich & Rare Canadian	3Y	80	.375L	51.37	4.25	6.13
38-670	Heaven Hill	Harwood Canadian Carry Pk		80	.75L	45.17	7.45	11.20
38-671	Heaven Hill	Harwood Canadian		80	1.75L	52.07	16.95	25.70
38-673	Heaven Hill	Harwood Canadian		80	.75L	45.17	7.45	11.20
38-769	Luxco	Lord Calvert Canadian	3Y	80	1.75L	58.51	18.95	27.70
38-771	Luxco	Lord Calvert Canadian Signature	3Y	80	.75L	54.84	8.95	12.70
38-775	Luxco	Lord Calvert Canadian	3Y	80	.375L	53.94	4.45	6.33

THE RED TYPE COLOR INDICATES NEW PRODUCTS ON THE MARKET.

CODE	SUPPLIER	BRAND	AGE	PROOF	SIZE	CASE COST	RETAIL PRICE	MXB PRICE
38-776	Luxco	Lord Calvert Canadian TRV	3Y	80	.75L	48.40	7.95	11.70
38-809	Constellation Brands	Serpent's Bite		70	.75L	99.94	15.95	19.70
39-024	Beam Suntory	Windsor Canadian Supreme	3Y	80	1.75L	52.07	16.95	25.70
Irish Whiskey								
40-005	Pernod Ricard(6)	Redbreast 12Y	12Y	80	.75L	213.15	66.95	70.70
40-031	Star Industries	Donegal		80	.75L	190.15	29.95	33.70
40-040	US Distilled Products(6)	Dubliner Irish Whiskey		80	.75L	90.73	28.95	32.70
40-044	Beam Suntory	2 Gingers Irish Whiskey		80	.75L	145.05	22.95	26.70
40-049	Beam Suntory(6)	Greenore Irish Whiskey	8Y	80	.75L	158.38	49.95	53.70
40-064	International Distillers & Vinters	Kern Irish Whiskey	3Y	80	.75L	145.00	22.95	26.70
40-071	Luxco(6)	The Quiet Man Traditional Irish Whiskey	4Y	80	.75L	110.06	34.95	38.70
40-074	Palm Bay International(6)	The Irishman Founders Reserve		80	.75L	93.95	29.95	33.70
40-115	William Grant	Tullamore Dew		80	.75L	183.71	28.95	32.70
40-118	William Grant(6)	Tullamore Dew 12Y	12Y	80	.75L	158.38	49.95	53.70
40-121	Pernod Ricard	Jameson		80	1.75L	184.16	57.95	66.70
40-122	Pernod Ricard	Jameson		80	.75L	190.15	29.95	33.70
40-124	Pernod Ricard	Jameson		80	.375L	240.81	18.95	20.83
40-127	Pernod Ricard(6)	Jameson Gold Reserve		80	.75L	319.47	99.95	103.70
40-131	Pernod Ricard	Jameson Caskmates		80	.75L	222.37	34.95	38.70
40-140	Pernod Ricard	Jameson Black Barrel		80	.75L	254.59	39.95	43.70
40-149	Beam Suntory	Kilbeggan	3Y	80	.75L	157.94	24.95	28.70
40-169	Proximo Spirits(6)	Bushmills Malt 10Y	10Y	80	.75L	110.06	34.95	38.70
40-173	Proximo Spirits	Bushmills		80	1.75L	129.39	40.95	49.70
40-174	Proximo Spirits	Bushmills		80	.75L	145.05	22.95	26.70
40-185	Pernod Ricard	John Power & Son		80	.75L	203.04	31.95	35.70
40-190	Sazerac Co.	Paddy		80	.75L	125.72	19.95	23.70
40-193	Sazerac Co.	Paddy Devil's Apple		70	.75L	125.72	19.95	23.70
40-203	Proximo Spirits	Bushmills Blackbush		80	.75L	190.15	29.95	33.70
40-222	Beam Suntory(6)	Tyrconnell		80	.75L	110.06	34.95	38.70
40-228	M. S. Walker(6)	West Cork "Original" Irish Whiskey	4Y	80	.75L	81.06	25.95	29.70
Other Imported Whisky								
40-243	Classic Wine Imports(6)	Brenne Single Estate		80	.75L	238.93	74.95	78.70
40-250	Beam Suntory(6)	Suntory Whisky Toki		86	.75L	93.95	29.95	33.70
40-253	Beam Suntory(6)	Hibiki Japanese Harmony		86	.75L	206.71	64.95	68.70
40-261	Anchor Distilling(6)	Nikka Coffey Grain Whisky	8Y	90	.75L	222.82	69.95	73.70
Gin -- Domestic								
66-421	Doc Porter's Distillery	Doc Porter's Gin		88	.75L	209.48	32.95	36.70
66-374	Durham Distillery(6)	Conniption American Dry Gin		88	.75L	106.75	33.95	37.70
66-377	Durham Distillery(6)	Conniption Navy Strength Gin		114	.75L	122.8	38.95	42.70
66-319	Mother Earth Brewing(6)	Mother Earth Gin		80	.75L	94.52	30.15	33.90
66-002	Southern Artisan Spirits(6)	Barrel Rested Cardinal Gin	8M	84	.75L	110.06	34.95	38.70
66-000	Southern Artisan Spirits(6)	Cardinal Gin		84	.75L	97.17	30.95	34.70
66-401	Sutler's Spirit Company(6)	Sutler's Gin		94	.75L	93.92	29.95	33.70

GREEN = NC PRODUCTS

CODE	SUPPLIER	BRAND	AGE	PROOF	SIZE	CASE COST	RETAIL PRICE	MXB PRICE
66-193	Top of the Hill Dist.	TOPO Gin		92	.75L	183.71	28.95	32.70
40-280	E & J Gallo Winery	New Amsterdam Gin		80	1.75L	61.73	19.95	28.70
40-281	E & J Gallo Winery	New Amsterdam Gin		80	.75L	80.61	12.95	16.70
40-282	E & J Gallo Winery	New Amsterdam Gin		80	.375L	66.83	5.45	7.33
40-287	Park St Imp/ Philadelphia Distilling(6)	Bluecoat Gin		94	.75L	87.50	27.95	31.70
40-429	Heaven Hill	Aristocrat Supreme Gin		80	1.75L	39.02	12.90	21.65
40-430	Heaven Hill	Aristocrat Supreme Gin		80	.75L	37.12	6.20	9.95
40-431	Heaven Hill	Aristocrat Supreme Gin Carry Pk		80	.75L	37.12	6.20	9.95
40-432	Heaven Hill	Aristocrat Supreme Gin		80	.375L	44.28	3.70	5.58
40-446	Davos Brands(6)	Aviation American Gin		84	.75L	93.95	29.95	33.70
40-449	Sazerac NA	Barton		80	1.75L	38.54	12.80	21.55
40-450	Sazerac NA	Barton		80	.75L	35.51	5.95	9.70
40-487	USDP / Phillips(6)	Prairie Organic Gin		80	.75L	68.17	21.95	25.70
40-527	Sazerac Co.	Travelers Club Gin 80		80	1.75L	39.02	12.90	21.65
40-528	Sazerac Co.	Travelers Club Gin 80		80	.75L	37.12	6.20	9.95
40-530	Sazerac Co.	Travelers Club Gin 80		80	.375L	44.28	3.70	5.58
40-552	Diageo NA	Booth's London Dry		90	1.75L	61.73	19.95	28.70
40-586	Heaven Hill	Burnett's White Satin Carry Pk		80	.75L	48.40	7.95	11.70
40-587	Heaven Hill	Burnett's White Satin		80	1.75L	55.29	17.95	26.70
40-589	Heaven Hill	Burnett's White Satin		80	.75L	48.40	7.95	11.70
40-695	Heaven Hill	Country Gentleman Gin		80	1.75L	40.14	13.25	22.00
40-696	Heaven Hill	Country Gentleman Gin		80	.75L	39.05	6.50	10.25
40-698	Heaven Hill	Country Gentleman Gin		80	.375L	45.57	3.80	5.68
40-700	Serralles USA(6)	Death's Door Gin		94	.75L	93.95	29.95	33.70
40-725	Park St Imp/ Few Spirits(6)	Few Spirits American Gin		80	.75L	126.17	39.95	43.70
40-731	Laird & Company	Five O'Clock Gin		80	1.75L	39.18	12.95	21.70
40-733	Laird & Company	Five O'Clock Gin		80	.75L	39.70	6.60	10.35
40-736	Laird & Company	Five O'Clock Gin		80	.375L	44.28	3.70	5.58
40-756	Sazerac NA	Fleischmann's Dry		80	1.75L	47.39	15.50	24.25
40-758	Sazerac NA	Fleischmann's Dry		80	.75L	53.55	8.75	12.50
40-785	Beam Suntory	Gilbey's London Dry TRV		80	.75L	54.84	8.95	12.70
40-790	Beam Suntory	Gilbey's London Dry		80	1.75L	53.68	17.45	26.20
40-792	Beam Suntory	Gilbey's London Dry		80	.75L	54.84	8.95	12.70
40-841	Diageo NA	Gordon's London Dry Conv Pk		80	.75L	54.84	8.95	12.70
40-842	Diageo NA	Gordon's London Dry		80	1.75L	58.51	18.95	27.70
40-844	Diageo NA	Gordon's London Dry		80	.75L	54.84	8.95	12.70
41-049	Montebello Brands	McCall's		80	1.75L	42.40	13.95	22.70
41-296	Pernod Ricard	Seagram's Distiller's Reserve Gin		94	1.75L	71.40	22.95	31.70
41-297	Pernod Ricard	Seagram's Distiller's Reserve Gin		94	.75L	87.06	13.95	17.70
41-298	Pernod Ricard	Seagram's Distiller's Reserve Gin		94	.375L	79.72	6.45	8.33
41-300	Pernod Ricard	Seagram's Gin & Juice		35	.75L	54.84	8.95	12.70
41-301	Pernod Ricard(12)	Seagram's Gin & Juice		35	.375L	29.06	4.95	6.83
41-304	Pernod Ricard	Seagram's Extra Dry Gin		80	1.75L	55.29	17.95	26.70
41-305	Pernod Ricard	Seagram's Extra Dry Gin Lt Wt Flsk		80	.75L	74.17	11.95	15.70

THE RED TYPE COLOR INDICATES NEW PRODUCTS ON THE MARKET.

CODE	SUPPLIER	BRAND	AGE	PROOF	SIZE	CASE COST	RETAIL PRICE	MXB PRICE
41-306	Pernod Ricard	Seagram's Extra Dry Gin		80	.75L	74.17	11.95	15.70
41-310	Pernod Ricard	Seagram's Extra Dry		80	.375L	66.83	5.45	7.33
41-311	Pernod Ricard	Seagram's Lime Twisted		70	1.75L	55.29	17.95	26.70
41-312	Pernod Ricard	Seagram's Lime Twisted		70	.75L	74.17	11.95	15.70
41-313	Pernod Ricard	Seagram's Lime Twisted		70	.375L	66.83	5.45	7.33
41-315	Pernod Ricard	Seagram's Apple Twisted		70	.75L	74.17	11.95	15.70
41-321	Pernod Ricard	Seagram's Peach Twisted Gin		70	.75L	74.17	11.95	15.70
41-323	Pernod Ricard	Seagram's Red Berry Twisted Gin		70	.75L	74.17	11.95	15.70
41-329	Pernod Ricard	Seagram's G&J Blue Beast		35	.75L	54.84	8.95	12.70
41-346	Pernod Ricard	Seagram's Pineapple Twisted Gin		70	.75L	74.17	11.95	15.70
41-347	Pernod Ricard	Seagram's G&J Green Dragon		35	.75L	54.84	8.95	12.70
41-353	Pernod Ricard	Seagram's G&J Red Fury		35	.75L	54.84	8.95	12.70
Gin -- Imported								
42-601	McCormick	Broker's		94	.75L	138.61	21.95	25.70
42-611	Diageo NA(6)	Booths Cask Mellowed Gin		90	.75L	126.17	39.95	43.70
42-629	Remy Cointreau(6)	The Botanist		92	.75L	116.50	36.95	40.70
42-916	Pernod Ricard	Beefeater		94	1.75L	126.17	39.95	48.70
42-918	Pernod Ricard	Beefeater		94	.75L	125.72	19.95	23.70
42-922	Pernod Ricard	Beefeater		94	.375L	124.82	9.95	11.83
42-924	Pernod Ricard(6)	Beefeater 24		90	.75L	77.84	24.95	28.70
42-942	Bacardi	Bombay Sapphire East		84	.75L	151.49	23.95	27.70
42-944	Bacardi	Bombay Sapphire		94	1.75L	135.83	42.95	51.70
42-945	Bacardi	Bombay Sapphire		94	.75L	151.49	23.95	27.70
42-946	Bacardi	Bombay Sapphire Flask		94	.375L	150.60	11.95	13.83
42-948	Bacardi	Bombay		86	1.75L	119.72	37.95	46.70
42-950	Bacardi	Bombay		86	.75L	125.72	19.95	23.70
42-962	Pernod Ricard(6)	Plymouth		82.4	.75L	100.39	31.95	35.70
42-964	Beam Suntory	Pinnacle Gin		80	1.75L	71.40	22.95	31.70
42-965	Beam Suntory	Pinnacle Gin		80	.75L	80.61	12.95	16.70
42-972	Deutsch Family W & S(6)	Citadelle		88	.75L	61.73	19.95	23.70
42-976	William Grant	Hendrick's		88	1.75L	245.37	76.95	85.70
42-977	William Grant(6)	Hendrick's		88	.75L	109.99	34.95	38.70
43-011	Diageo NA	Tanqueray		94.6	1.75L	126.17	39.95	48.70
43-013	Diageo NA	Tanqueray		94.6	.75L	138.61	21.95	25.70
43-017	Diageo NA	Tanqueray		94.6	.375L	137.71	10.95	12.83
43-040	Diageo NA	Tanqueray Ten		94.6	.75L	215.93	33.95	37.70
43-042	Diageo NA	Tanqueray Rangpur Lime		82.6	1.75L	142.28	44.95	53.70
43-043	Diageo NA	Tanqueray Rangpur Lime		82.6	.75L	151.49	23.95	27.70
Vodka -- Domestic								
66-418	Doc Porter's Distillery	Doc Porter's Vodka		80	.75L	190.09	29.95	33.70
66-461	Fainting Goat Spirits(6)	Tiny Cat Vodka		80	.75L	93.95	29.95	33.70
66-358	Fair Game Beverage	Flying Pepper Vodka		80	.75L	190.08	29.95	33.70
66-037	Great Wagon Road Distilling Co	Bán Vodka		80	.75L	180.00	28.40	32.15
66-088	Piedmont Distillers(6)	Method & Standard 80 Vodka		80	.75L	106.84	33.95	37.70

FAIR GAME
BEVERAGE
CO.

GREEN = NC PRODUCTS

got to be NC

CODE	SUPPLIER	BRAND	AGE	PROOF	SIZE	CASE COST	RETAIL PRICE	MXB PRICE
66-089	Piedmont Distillers(6)	Method & Standard Apple Spice Vodka		70	.75L	106.84	33.95	37.70
66-090	Piedmont Distillers(6)	Method & Standard Raspberry Vodka		70	.75L	106.84	33.95	37.70
66-091	Piedmont Distillers(6)	Method & Standard Strawberry Vodka		70	.75L	106.84	33.95	37.70
66-298	Seven Jars Distillery	Seven Jars Vodka		80	.75L	145.05	22.95	26.70
66-237	Seventy Eight C Spirits	AGG Red Apple Flavored Vodka		70	.75L	97.04	15.50	19.25
66-195	Target Marketing	Covington Gourmet Vodka		80	1.75L	158.38	49.95	58.70
66-196	Target Marketing	Covington Gourmet Vodka		80	.75L	190.15	29.95	33.70
66-282	Tobacco Road Distillers	Red Wolf Vodka		80	.75L	125.72	19.95	23.70
66-285	Tobacco Road Distillers	Red Wolf Vodka Cinnamon Apple		70	.75L	125.72	19.95	23.70
66-170	Top of the Hill Dist.	TOPO Vodka		80	.75L	183.71	28.95	32.70
43-251	Heaven Hill	The American Vodka		80	1.75L	35.96	11.95	20.70
43-252	Heaven Hill	The American Vodka		80	.75L	32.29	5.45	9.20
43-292	USDP / Phillips(6)	Prairie Organic Cucumber Vodka		70	.75L	68.17	21.95	25.70
43-308	Heaven Hill	Aristocrat Supreme Vodka Carry Pk		80	.75L	33.58	5.65	9.40
43-309	Heaven Hill	Aristocrat Supreme Vodka		80	1.75L	36.60	12.15	20.90
43-310	Heaven Hill	Aristocrat Supreme Vodka		80	.75L	33.58	5.65	9.40
43-312	Heaven Hill	Aristocrat Supreme Vodka		80	.375L	44.28	3.70	5.58
43-313	21st Century Spirits	Blue Ice Vodka		80	1.75L	110.06	34.95	43.70
43-314	21st Century Spirits	Blue Ice Vodka		80	.75L	106.39	16.95	20.70
43-373	Bottle Tree Beverage Co.	Cathead Honeysuckle		80	.75L	132.10	20.95	24.70
43-374	Bottle Tree Beverage Co.	Cathead Vodka		80	.75L	132.10	20.95	24.70
43-387	Sazerac Co.	Bowman's Virginia Handi-Pk		80	.75L	39.05	6.50	10.25
43-388	Sazerac Co.	Bowman's Virginia		80	1.75L	39.02	12.90	21.65
43-389	Sazerac Co.	Bowman's Virginia		80	.75L	39.05	6.50	10.25
43-406	Heaven Hill	Burnett's Cherry Limeade Fla. Vodka		70	.75L	48.40	7.95	11.70
43-408	Heaven Hill	Burnett's Apple Berry		70	.75L	48.40	7.95	11.70
43-411	Heaven Hill	Burnett's Mango		70	1.75L	42.40	13.95	22.70
43-412	Heaven Hill	Burnett's Mango		70	.75L	48.40	7.95	11.70
43-414	Heaven Hill	Burnett's Watermelon		70	1.75L	42.40	13.95	22.70
43-415	Heaven Hill	Burnett's Watermelon		70	.75L	48.40	7.95	11.70
43-417	Heaven Hill	Burnett's Cherry		70	1.75L	42.40	13.95	22.70
43-418	Heaven Hill	Burnett's Cherry		70	.75L	48.40	7.95	11.70
43-421	Heaven Hill	Burnett's Coconut		70	.75L	48.40	7.95	11.70
43-423	Heaven Hill	Burnett's Sour Apple		70	1.75L	42.40	13.95	22.70
43-424	Heaven Hill	Burnett's Sour Apple		70	.75L	48.40	7.95	11.70
43-426	Heaven Hill	Burnett's Vanilla		70	1.75L	42.40	13.95	22.70
43-427	Heaven Hill	Burnett's Vanilla		70	.75L	48.40	7.95	11.70
43-430	Heaven Hill	Burnett's Pomegranate		70	.75L	48.40	7.95	11.70
43-432	Heaven Hill	Burnett's Strawberry		70	1.75L	42.40	13.95	22.70
43-433	Heaven Hill	Burnett's Strawberry		70	.75L	48.40	7.95	11.70
43-435	Heaven Hill	Burnett's Lime		70	1.75L	42.40	13.95	22.70
43-436	Heaven Hill	Burnett's Lime		70	.75L	48.40	7.95	11.70
43-438	Heaven Hill	Burnett's Fruit Punch		70	.75L	48.40	7.95	11.70
43-439	Heaven Hill	Burnett's Cranberry		70	1.75L	42.40	13.95	22.70
43-442	Heaven Hill	Burnett's Peach		70	1.75L	42.40	13.95	22.70

THE RED TYPE COLOR INDICATES NEW PRODUCTS ON THE MARKET.

CODE	SUPPLIER	BRAND	AGE I	PROOF I	SIZE	CASE COST	RETAIL PRICE	MXB PRICE
43-443	Heaven Hill	Burnett's Peach		70	.75L	48.40	7.95	11.70
43-446	Heaven Hill	Burnett's Grape		70	.75L	48.40	7.95	11.70
43-449	Heaven Hill	Burnett's Blueberry		70	.75L	48.40	7.95	11.70
43-451	Heaven Hill	Burnett's Vodka 100		100	1.75L	61.73	19.95	28.70
43-452	Heaven Hill	Burnett's 100		100	.75L	54.84	8.95	12.70
43-456	Heaven Hill	Burnett's Pineapple		70	1.75L	42.40	13.95	22.70
43-457	Heaven Hill	Burnett's Pineapple		70	.75L	48.40	7.95	11.70
43-459	Heaven Hill	Burnett's Pink Lemonade		70	1.75L	42.40	13.95	22.70
43-460	Heaven Hill	Burnett's Pink Lemonade		70	.75L	48.40	7.95	11.70
43-461	Heaven Hill	Burnett's Ruby Red Grapefruit		70	.75L	48.40	7.95	11.70
43-469	Heaven Hill	Burnett's Strawberry Banana		70	1.75L	42.40	13.95	22.70
43-470	Heaven Hill	Burnett's Strawberry Banana		70	.75L	48.40	7.95	11.70
43-472	Sazerac Co.	Crown Russe		80	1.75L	35.96	11.95	20.70
43-474	Sazerac Co.	Crown Russe		80	.75L	32.29	5.45	9.20
43-479	Beam Suntory	Pucker Sour Apple Vodka		70	.75L	87.06	13.95	17.70
43-543	Laird & Company	Five O'Clock Vodka		80	1.75L	39.18	12.95	21.70
43-544	Laird & Company	Five O'Clock Vodka Player		80	.75L	39.05	6.50	10.25
43-545	Laird & Company	Five O'Clock Vodka		80	.75L	39.05	6.50	10.25
43-548	Laird & Company	Five O'Clock Vodka		80	.375L	43.63	3.65	5.53
43-549	Sazerac Co.	Firefly Skinny Tea		60	.75L	125.72	19.95	23.70
43-568	Sazerac NA	Fleischmann's Royal		80	1.75L	40.95	13.50	22.25
43-572	Sazerac Co.	FireFly Sweet Tea		70	1.75L	119.72	37.95	46.70
43-574	Sazerac Co.	FireFly Sweet Tea		70	.75L	125.72	19.95	23.70
43-577	Diageo NA	Jeremiah Weed Sweet Tea-Vodka		70	.75L	87.06	13.95	17.70
43-584	Beam Suntory	Gilbey's 80 TRV		80	.75L	41.95	6.95	10.70
43-588	Beam Suntory	Gilbey's 80		80	1.75L	45.62	14.95	23.70
43-590	Beam Suntory	Gilbey's 80		80	.75L	41.95	6.95	10.70
43-592	Heaven Hill	Burnett's Mango Pineapple		70	.75L	48.40	7.95	11.70
43-596	Heaven Hill	Burnett's Citrus		70	1.75L	42.40	13.95	22.70
43-597	Heaven Hill	Burnett's Citrus		70	.75L	48.40	7.95	11.70
43-599	Heaven Hill	Burnett's Vodka 80 Carry Pk		80	.75L	48.40	7.95	11.70
43-600	Heaven Hill	Burnett's Vodka 80		80	1.75L	42.40	13.95	22.70
43-601	Heaven Hill	Burnett's Vodka 80		80	.75L	48.40	7.95	11.70
43-602	Heaven Hill	Burnett's Vodka 80		80	.375L	53.94	4.45	6.33
43-603	Heaven Hill	Burnett's Orange		70	1.75L	42.40	13.95	22.70
43-604	Heaven Hill	Burnett's Orange		70	.75L	48.40	7.95	11.70
43-606	Heaven Hill	Burnett's Raspberry		70	1.75L	42.40	13.95	22.70
43-607	Heaven Hill	Burnett's Raspberry		70	.75L	48.40	7.95	11.70
43-616	Heaven Hill	Burnett's Whipped Cream		70	1.75L	42.40	13.95	22.70
43-617	Heaven Hill	Burnett's Whipped Cream		70	.75L	48.40	7.95	11.70
43-619	Heaven Hill	Burnett's Tropical Fruit		70	.75L	48.40	7.95	11.70
43-620	Heaven Hill	Burnett's Hot Cinnamon		70	.75L	48.40	7.95	11.70
43-622	Diageo NA	Gordon's Vodka		80	1.75L	55.29	17.95	26.70
43-624	Diageo NA	Gordon's Vodka		80	.75L	54.84	8.95	12.70
43-625	Diageo NA	Gordon's Vodka Conv Pk		80	.75L	54.84	8.95	12.70

COVINGTON

TATER TOT'S!

NEW PACK SIZE

40 COUNT

NEW RETAIL

$2.50 / 50 ML

CODE NUMBER

21599

Covington Spirits LLC
Snow Hill, NC
covingtonvodka.com

GREEN = NC PRODUCTS

CODE	SUPPLIER	BRAND	AGE	PROOF	SIZE	CASE COST	RETAIL PRICE	MXB PRICE
43-628	Diageo NA	Gordon's Vodka		80	.375L	60.39	4.95	6.83
43-658	Park St Imp/ Island Club Brands(6)							
		Dixie Southern Vodka		80	.75L	61.38	19.85	23.60
43-704	American Spirits Ex.(6)	Anestasia Vodka		80	.75L	122.94	38.95	42.70
43-706	Heaven Hill	J. W. Dant Vodka		80	1.75L	35.96	11.95	20.70
43-708	Heaven Hill	J. W. Dant Vodka		80	.75L	35.51	5.95	9.70
43-731	US Distilled Products	Kinky Vodka		80	.75L	93.48	14.95	18.70
43-751	Beam Suntory	Skinnygirl Bare Naked Vodka		60	.75L	125.72	19.95	23.70
43-790	E & J Gallo Winery	New Amsterdam 100 Proof Vodka		100	1.75L	77.84	24.95	33.70
43-793	E & J Gallo Winery	New Amsterdam Vodka		80	1.75L	61.73	19.95	28.70
43-794	E & J Gallo Winery	New Amsterdam Vodka		80	.75L	80.61	12.95	16.70
43-795	E & J Gallo Winery	New Amsterdam Vodka		80	.375L	86.16	6.95	8.83
43-796	E & J Gallo Winery	New Amsterdam Peach Flavored		70	1.75L	61.73	19.95	28.70
43-797	E & J Gallo Winery	New Amsterdam Peach Flavored		70	.75L	80.61	12.95	16.70
43-798	E & J Gallo Winery	New Amsterdam Peach Flavored		70	.375L	86.16	6.95	8.83
43-799	E & J Gallo Winery	New Amsterdam Red Berry Flavored		70	1.75L	61.73	19.95	28.70
43-800	E & J Gallo Winery	New Amsterdam Red Berry Flavored		70	.75L	80.61	12.95	16.70
43-801	E & J Gallo Winery	New Amsterdam Red Berry Flavored		70	.375L	86.16	6.95	8.83
43-802	E & J Gallo Winery	New Amsterdam Coconut Flavored		70	1.75L	61.73	19.95	28.70
43-803	E & J Gallo Winery	New Amsterdam Coconut Flavored		70	.75L	80.61	12.95	16.70
43-805	E & J Gallo Winery	New Amsterdam Citron Flavored		70	1.75L	61.73	19.95	28.70
43-806	E & J Gallo Winery	New Amsterdam Citron Flavored		70	.75L	80.61	12.95	16.70
43-808	E & J Gallo Winery	New Amsterdam Pineapple Flavored		70	1.75L	61.73	19.95	28.70
43-809	E & J Gallo Winery	New Amsterdam Pineapple Flavored		70	.75L	80.61	12.95	16.70
43-810	E & J Gallo Winery	New Amsterdam Pineapple Flavored		70	.375L	86.16	6.95	8.83
43-811	E & J Gallo Winery	New Amsterdam Orange Flavored		70	1.75L	61.73	19.95	28.70
43-812	E & J Gallo Winery	New Amsterdam Orange Flavored		70	.75L	80.61	12.95	16.70
43-814	E & J Gallo Winery	New Amsterdam Mango Flavored		70	.75L	80.61	12.95	16.70
43-816	E & J Gallo Winery	New Amsterdam Apple Flavored		70	1.75L	61.73	19.95	28.70
43-817	E & J Gallo Winery	New Amsterdam Apple Flavored		70	.75L	80.61	12.95	16.70
43-840	McCormick	McCormick Vodka		80	1.75L	47.39	15.50	24.25
43-841	McCormick	McCormick Vodka		80	.75L	41.95	6.95	10.70
43-858	Speakeasy Spirits	Pickers		80	.75L	93.45	14.95	18.70
43-880	Sazerac Co.	Nikolai 80		80	1.75L	36.60	12.15	20.90
43-882	Sazerac Co.	Nikolai 80		80	.75L	35.51	5.95	9.70
43-886	Sazerac Co.	Nikolai 80		80	.375L	43.63	3.65	5.53
43-895	Aveníu Brnds-A.V.Brands(6)	Ocean Vodka		80	.75L	110.06	34.95	38.70
43-910	The Marsalle Company(6)	Outerspace Vodka		80	.75L	93.95	29.95	33.70
43-920	Sazerac NA	Mr. Boston Riva Vodka		80	1.75L	35.96	11.95	20.70
43-921	Sazerac NA	Mr. Boston Riva Vodka		80	.75L	32.29	5.45	9.20
43-923	Sazerac NA	Mr. Boston Riva Vodka		80	.375L	41.06	3.45	5.33
43-934	USDP / Phillips	UV Red Cherry		60	.75L	67.73	10.95	14.70
43-936	USDP / Phillips	UV Blue Raspberry		60	1.75L	58.51	18.95	27.70
43-937	USDP / Phillips	UV Blue Raspberry		60	.75L	67.73	10.95	14.70
43-939	USDP / Phillips	UV Vodka		80	1.75L	58.51	18.95	27.70

THE RED TYPE COLOR INDICATES NEW PRODUCTS ON THE MARKET.

CODE	SUPPLIER	BRAND	AGE I	PROOF I	SIZE	CASE COST	RETAIL PRICE	MXB PRICE
43-940	USDP / Phillips	UV Vodka		80	.75L	67.73	10.95	14.70
43-948	USDP / Phillips	UV Cake Vodka		60	.75L	67.73	10.95	14.70
43-979	US Distilled Products	Grays Peak Vodka		80	.75L	125.72	19.95	23.70
43-987	Diageo NA	Popov Portable		80	.75L	41.95	6.95	10.70
43-990	Diageo NA	Popov		80	1.75L	42.40	13.95	22.70
43-992	Diageo NA	Popov		80	.75L	41.95	6.95	10.70
43-995	Diageo NA	Popov		80	.375L	47.50	3.95	5.83
44-009	Diageo NA	Shady Fruit Real Ruby Red Grapefruit		60	.75L	93.50	14.95	18.70
44-012	Diageo NA	Shady Fruit Real Valencia Orange		60	.75L	93.50	14.95	18.70
44-023	Sazerac Co.	Rain		80	1.75L	93.95	29.95	38.70
44-024	Sazerac Co.	Rain		80	.75L	99.94	15.95	19.70
44-028	Sazerac Co.	Rain Mango		60	.75L	99.94	15.95	19.70
44-030	Sazerac Co.	Rain Cucumber		60	.75L	99.94	15.95	19.70
44-041	Diageo NA	Relska		80	1.75L	45.62	14.95	23.70
44-043	Diageo NA	Relska		80	.75L	41.95	6.95	10.70
44-047	Diageo NA	Relska		80	.375L	47.50	3.95	5.83
44-072	Infinium Spirits	Seagram's Extra Smooth		80	1.75L	55.29	17.95	26.70
44-074	Infinium Spirits	Seagram's Extra Smooth (PET)		80	.75L	61.28	9.95	13.70
44-075	Infinium Spirits	Seagram's Extra Smooth		80	.75L	61.28	9.95	13.70
44-076	Infinium Spirits(12)	Seagram's Extra Smooth		80	.375L	35.51	5.95	7.83
44-078	Campari America	Skyy Infusions Cherry		70	.75L	106.39	16.95	20.70
44-083	Campari America	Skyy Infusions Tropical Mango		70	.75L	106.39	16.95	20.70
44-086	Campari America	Skyy Infusions Raspberry		70	.75L	106.39	16.95	20.70
44-089	Campari America	Skyy Infusions Vanilla Bean		70	.75L	106.39	16.95	20.70
44-090	Campari America	Skyy Infusions Blood Orange		80	.75L	106.39	16.95	20.70
44-091	Campari America	Skyy Infusions Georgia Peach		70	.75L	106.39	16.95	20.70
44-092	Campari America	Skyy Infusions Pineapple		70	.75L	106.39	16.95	20.70
44-094	Campari America	Skyy Infusions Wild Strawberry		70	.75L	106.39	16.95	20.70
44-095	Campari America	Skyy Infusions Bartlet Pear		70	.75L	106.39	16.95	20.70
44-097	Campari America	Skyy Infusions Moscato Grape		70	.75L	106.39	16.95	20.70
44-098	Campari America	Skyy Infusions Pacific Blueberry		70	.75L	106.39	16.95	20.70
44-099	Campari America	Skyy Infusions Texas Grapefruit		70	.75L	106.39	16.95	20.70
44-101	Campari America	Skyy Infusions Citrus		70	.75L	106.39	16.95	20.70
44-104	Campari America	Skyy Infusions Honeycrisp Apple		70	.75L	106.39	16.95	20.70
44-105	Campari America	Skyy 80		80	1.75L	77.84	24.95	33.70
44-107	Campari America	Skyy 80		80	.75L	106.39	16.95	20.70
44-108	Campari America(12)	Skyy 80		80	.375L	58.06	9.45	11.33
44-115	Campari America	Skyy Barcraft Watermelon Fresca		60	.75L	106.39	16.95	20.70
44-131	Sazerac NA	Skol		80	1.75L	35.96	11.95	20.70
44-133	Sazerac NA	Skol		80	.75L	40.66	6.75	10.50
44-137	Sazerac NA	Skol		80	.375L	41.70	3.50	5.38
44-138	Diageo NA	Smirnoff Raspberry		70	1.75L	68.17	21.95	30.70
44-139	Diageo NA	Smirnoff Raspberry		70	.75L	87.06	13.95	17.70
44-142	Diageo NA	Smirnoff Orange		70	1.75L	68.17	21.95	30.70
44-143	Diageo NA	Smirnoff Orange		70	.75L	87.06	13.95	17.70
44-145	Diageo NA	Smirnoff Citrus		70	1.75L	68.17	21.95	30.70

Alcohol Abuse Education

Rise Above The Norm

A program designed to educate youth on the health aspects, pitfalls, and dangers of alcohol use at a young age. Small group presentations. Sponsored by local ABC Boards.

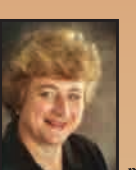

Mary N. Howell
336.416.8035
mhalcoholabuse@gmail.com

FB: Alcohol Abuse Education
AlcoholAbuseEducation.org

GREEN = NC PRODUCTS

CODE	SUPPLIER	BRAND	AGE	PROOF	SIZE	CASE COST	RETAIL PRICE	MXB PRICE
44-146	Diageo NA	Smirnoff Citrus		70	.75L	87.06	13.95	17.70
44-147	Diageo NA(12)	Smirnoff Citrus		70	.375L	48.40	7.95	9.83
44-149	Diageo NA	Smirnoff 80 TRV		80	.75L	80.61	12.95	16.70
44-150	Diageo NA	Smirnoff 80		80	1.75L	61.73	19.95	28.70
44-151	Diageo NA	Smirnoff 80 (PET)		80	1.75L	61.73	19.95	28.70
44-152	Diageo NA	Smirnoff 80		80	.75L	80.61	12.95	16.70
44-156	Diageo NA	Smirnoff 80		80	.375L	86.16	6.95	8.83
44-158	Diageo NA	Smirnoff Vanilla		70	.75L	87.06	13.95	17.70
44-161	Diageo NA	Smirnoff Green Apple		70	.75L	87.06	13.95	17.70
44-165	Diageo NA	Smirnoff Cranberry		70	.75L	87.06	13.95	17.70
44-168	Diageo NA	Smirnoff Watermelon		70	.75L	87.06	13.95	17.70
44-170	Diageo NA	Smirnoff Ruby Red Grapefruit		70	.75L	87.06	13.95	17.70
44-171	Sazerac Co.	Platinum 7X		80	1.75L	61.73	19.95	28.70
44-172	Sazerac Co.	Platinum 7X Traveler		80	.75L	61.28	9.95	13.70
44-173	Sazerac Co.	Platinum 7X		80	.75L	61.28	9.95	13.70
44-174	Sazerac Co.	Platinum 7X		80	.375L	60.39	4.95	6.83
44-176	Diageo NA	Smirnoff Strawberry		70	.75L	87.06	13.95	17.70
44-183	Diageo NA	Smirnoff Cherry		70	.75L	87.06	13.95	17.70
44-186	Diageo NA	Smirnoff Lime		70	.75L	87.06	13.95	17.70
44-189	Diageo NA	Smirnoff Blueberry		70	.75L	87.06	13.95	17.70
44-194	Diageo NA	Smirnoff Grape		70	.75L	87.06	13.95	17.70
44-196	Diageo NA	Smirnoff Sorbet Lt Pineapple Coconut		60	.75L	87.06	13.95	17.70
44-197	Diageo NA	Smirnoff Passion Fruit		70	.75L	87.06	13.95	17.70
44-199	Diageo NA	Smirnoff Sorbet Lt Raspberry Pomegranate		60	.75L	87.06	13.95	17.70
44-201	Sazerac Co.	Travelers Club Vodka 80		80	1.75L	36.60	12.15	20.90
44-202	Sazerac Co.	Travelers Club Vodka 80		80	.75L	32.29	5.45	9.20
44-204	Sazerac Co.	Travelers Club Vodka 80		80	.375L	44.92	3.75	5.63
44-206	Diageo NA	Smirnoff Pomegranate		70	.75L	87.06	13.95	17.70
44-209	Diageo NA	Smirnoff Pineapple		70	.75L	87.06	13.95	17.70
44-217	Diageo NA	Smirnoff Fluffed Marshmallow		60	.75L	87.06	13.95	17.70
44-219	Diageo NA	Smirnoff Whipped Cream		60	.75L	87.06	13.95	17.70
44-221	Diageo NA	Smirnoff Peach		70	.75L	87.06	13.95	17.70
44-225	Diageo NA	Smirnoff Sours Green Apple		60	.75L	87.06	13.95	17.70
44-226	Diageo NA	Smirnoff Sours Watermelon		60	.75L	87.06	13.95	17.70
44-227	Diageo NA	Smirnoff Iced Cake		60	.75L	87.06	13.95	17.70
44-228	Diageo NA	Smirnoff Sours Fruit Punch		60	.75L	87.06	13.95	17.70
44-229	Diageo NA	Smirnoff Kissed Caramel		60	.75L	87.06	13.95	17.70
44-230	Diageo NA	Smirnoff Sours Berry Lemon		60	.75L	87.06	13.95	17.70
44-237	Fifth Generation	Tito's Handmade Vodka		80	1.75L	126.17	39.95	48.70
44-238	Fifth Generation	Tito's Handmade Vodka		80	.75L	138.60	21.95	25.70
44-239	Fifth Generation(12)	Tito's Handmade Vodka		80	.375L	74.17	11.95	13.83
44-242	Montebello Brands	Vladimir 80		80	1.75L	40.79	13.45	22.20
44-243	Montebello Brands	Vladimir 80		80	.75L	38.73	6.45	10.20
44-245	Montebello Brands	Vladimir 80		80	.375L	43.63	3.65	5.53
44-251	Chesapeake Bay Distillery	Spirits of the Blue Ridge		80	.75L	125.72	19.95	23.70
44-274	Luxco	Wolfschmidt		80	1.75L	42.40	13.95	22.70
44-310	Heaven Hill	Deep Eddy Vodka		80	1.75L	103.60	32.95	41.70

THE RED TYPE COLOR INDICATES NEW PRODUCTS ON THE MARKET.

America's Original Craft Vodka

Items Available:

1.75L: 44-237 $39.95

750ml: 44-238 $21.95

375ml: 44-239 $11.95

200ml: 21-841 $7.95

50ml: 21-597 $1.95

/titosvodka

@titosvodka

@titosvodka
@vodkafordogpeople

★ TitosVodka.com ★ Handcrafted to be savored responsibly. DISTILLED & BOTTLED BY FIFTH GENERATION INC. 40% ALC./VOL. © 2016 TITO'S HANDMADE VODKA.

CODE	SUPPLIER	BRAND	AGE	PROOF	SIZE	CASE COST	RETAIL PRICE	MXB PRICE
44-311	Heaven Hill	Deep Eddy Vodka		80	.75L	119.27	18.95	22.70
44-314	Heaven Hill	Deep Eddy Ruby Red		70	1.75L	103.60	32.95	41.70
44-315	Heaven Hill	Deep Eddy Ruby Red Grapefruit		70	.75L	119.27	18.95	22.70
44-316	Heaven Hill	Deep Eddy Cranberry		70	.75L	119.27	18.95	22.70
44-317	Heaven Hill	Deep Eddy Lemon		70	.75L	119.28	18.95	22.70
44-318	Heaven Hill	Deep Eddy Peach		70	.75L	119.27	18.95	22.70
44-319	Heaven Hill	Deep Eddy Lemon		70	1.75L	103.60	32.95	41.70
44-350	Sazerac Co.	Taaka Vodka		80	1.75L	35.96	11.95	20.70
44-351	Sazerac Co.	Taaka Vodka		80	.75L	35.51	5.95	9.70
44-369	Diageo NA	Smirnoff Sourced Cranberry Apple		60	.75L	87.06	13.95	17.70
44-371	Diageo NA	Smirnoff Sourced Pineapple		60	.75L	87.06	13.95	17.70
44-373	Diageo NA	Smirnoff Sourced Ruby Red Grapefruit		60	.75L	87.06	13.95	17.70
44-567	E & J Gallo Winery	Viniq Glow		40	.75L	125.72	19.95	23.70
44-570	E & J Gallo Winery	Viniq		40	.75L	125.72	19.95	23.70
44-573	E & J Gallo Winery	Viniq Ruby		40	.75L	125.72	19.95	23.70
44-700	M. S. Walker	Don Cossack Light		53	1.75L	32.73	10.95	19.70
46-010	Heaven Hill	Aristocrat Vodka 100		100	1.75L	55.29	17.95	26.70
46-011	Heaven Hill	Aristocrat Vodka 100		100	.75L	51.30	8.40	12.15
46-012	Heaven Hill	Aristocrat Vodka 100		100	.375L	60.39	4.95	6.83
46-153	Sazerac NA	Mr. Boston		100	1.75L	53.03	17.25	26.00
46-155	Sazerac NA	Mr. Boston		100	.75L	48.40	7.95	11.70
46-211	McCormick	360 Georgia Peach		70	.75L	87.05	13.95	17.70
46-222	McCormick	360 Vodka		80	1.75L	77.84	24.95	33.70
46-223	McCormick	360 Vodka		80	.75L	87.05	13.95	17.70
46-228	Diageo NA	Smirnoff 100		100	1.75L	87.50	27.95	36.70
46-230	Diageo NA	Smirnoff 100		100	.75L	99.94	15.95	19.70
46-234	Diageo NA	Smirnoff 100		100	.375L	124.82	9.95	11.83
46-255	Montebello Brands	Vladimir 100		100	1.75L	52.07	16.95	25.70
46-284	Heaven Hill	Aristocrat Vodka 90		90	1.75L	48.84	15.95	24.70
46-285	Heaven Hill	Aristocrat Vodka 90		90	.75L	50.33	8.25	12.00
46-287	Heaven Hill	Aristocrat Vodka 90		90	.375L	57.81	4.75	6.63
46-404	Sazerac Co.	Nikolai 90		90	1.75L	48.84	15.95	24.70
46-495	Diageo NA	Smirnoff Silver		90	1.75L	74.62	23.95	32.70
46-497	Diageo NA	Smirnoff Silver		90	.75L	87.06	13.95	17.70
46-501	Diageo NA	Smirnoff Silver		90	.375L	111.93	8.95	10.83
Vodka -- Imported								
46-505	Pernod Ricard	Absolut Ruby Red		80	.75L	112.83	17.95	21.70
46-508	Pernod Ricard	Absolut Apeach		80	.75L	112.83	17.95	21.70
46-511	Pernod Ricard	Absolut Raspberri		80	.75L	112.83	17.95	21.70
46-513	Pernod Ricard	Absolut Berri Acai		80	.75L	112.83	17.95	21.70
46-514	Pernod Ricard	Absolut Vanilia		80	.75L	112.83	17.95	21.70
46-516	Pernod Ricard	Absolut Mandrin		80	1.75L	126.17	39.95	48.70
46-517	Pernod Ricard	Absolut Mandrin		80	.75L	112.83	17.95	21.70
46-518	Pernod Ricard	Absolut Mandrin		80	.375L	150.60	11.95	13.83
46-519	Pernod Ricard	Absolut Citron		80	1.75L	126.17	39.95	48.70

THE RED TYPE COLOR INDICATES NEW PRODUCTS ON THE MARKET.

CODE	SUPPLIER	BRAND	AGE	PROOF	SIZE	CASE COST	RETAIL PRICE	MXB PRICE
46-520	Pernod Ricard	Absolut Citron		80	.75L	112.83	17.95	21.70
46-521	Pernod Ricard	Absolut Citron		80	.375L	150.60	11.95	13.83
46-523	Pernod Ricard	Absolut Peppar		80	.75L	112.83	17.95	21.70
46-524	Pernod Ricard	Absolut 100 Black		100	.75L	170.82	26.95	30.70
46-528	Pernod Ricard	Absolut Pears		80	.75L	112.83	17.95	21.70
46-530	Pernod Ricard	Absolut		80	1.75L	126.17	39.95	48.70
46-531	Pernod Ricard	Absolut		80	.75L	112.83	17.95	21.70
46-532	Pernod Ricard	Absolut Apple		80	.75L	112.83	17.95	21.70
46-533	Pernod Ricard	Absolut		80	.375L	150.60	11.95	13.83
46-537	Pernod Ricard	Absolut Mango		80	.75L	112.83	17.95	21.70
46-538	Brown - Forman	Finlandia		80	1.75L	87.51	27.95	36.70
46-539	Brown - Forman	Finlandia		80	.75L	99.94	15.95	19.70
46-552	MHW/ Chopin Vodka	Chopin Potato		80	1.75L	158.38	49.95	58.70
46-553	MHW/ Chopin Vodka(6)	Chopin Potato		80	.75L	84.28	26.95	30.70
46-557	Moet Hennessy	Belvedere		80	1.75L	158.32	49.95	58.70
46-558	Moet Hennessy(6)	Belvedere		80	.75L	90.73	28.95	32.70
46-559	Moet Hennessy(12)	Belvedere		80	.375L	99.94	15.95	17.83
46-561	Moet Hennessy(6)	Belvedere Unfiltered		80	.75L	103.61	32.95	36.70
46-567	Stoli Group USA	Stoli Blueberi		75	.75L	138.61	21.95	25.70
46-576	Stoli Group USA	Stoli Ohranj		75	.75L	138.61	21.95	25.70
46-578	Stoli Group USA(6)	Stoli Elit		80	.75L	190.60	59.95	63.70
46-581	Stoli Group USA	Stolichnaya 100		100	.75L	164.38	25.95	29.70
46-588	Stoli Group USA	Stoli Razberi		75	.75L	138.61	21.95	25.70
46-589	Stoli Group USA	Stoli Strasberi		75	.75L	138.61	21.95	25.70
46-592	Stoli Group USA	Stoli Vanil		75	.75L	138.61	21.95	25.70
46-594	Stoli Group USA	Stolichnaya 80		80	1.75L	126.17	39.95	48.70
46-595	Stoli Group USA	Stolichnaya 80		80	.75L	138.61	21.95	25.70
46-599	Stoli Group USA(12)	Stolichnaya 80		80	.375L	74.17	11.95	13.83
46-602	Stoli Group USA	Stoli Citros		70	.75L	138.61	21.95	25.70
46-608	Stoli Group USA	Stolichnaya Gold		80	.75L	183.71	28.95	32.70
46-610	Diageo NA	Tanqueray Sterling		80	1.75L	90.73	28.95	37.70
46-611	Diageo NA	Tanqueray Sterling		80	.75L	93.50	14.95	18.70
46-621	Klin Spirits(6)	Hammer + Sickle		80	.75L	61.73	19.95	23.70
46-640	Sazerac Co.	Fris		80	1.75L	55.29	17.95	26.70
46-641	Sazerac Co.	Fris		80	.75L	61.28	9.95	13.70
46-649	Park St Imp/ Pure Holdings(6)	Purus Organic Wheat Vodka		80	.75L	61.73	19.95	23.70
46-665	Diageo NA	Ciroc Mango		70	1.75L	206.71	64.95	73.70
46-666	Diageo NA	Ciroc Mango		70	.75L	215.93	33.95	37.70
46-667	Diageo NA(12)	Ciroc Mango		70	.375L	119.27	18.95	20.83
46-670	Diageo NA	Ciroc Apple		70	1.75L	206.71	64.95	73.70
46-671	Diageo NA	Ciroc Apple		70	.75L	215.93	33.95	37.70
46-672	Diageo NA(12)	Ciroc Apple		70	.375L	119.28	18.95	20.83
46-712	Diageo NA	Ciroc Red Berry		70	1.75L	206.71	64.95	73.70
46-713	Diageo NA	Ciroc Red Berry		70	.75L	215.93	33.95	37.70
46-714	Diageo NA(12)	Ciroc Red Berry		70	.375L	119.27	18.95	20.83
46-715	Diageo NA	Ciroc Coconut		70	1.75L	206.71	64.95	73.70

GREEN = NC PRODUCTS

CODE	SUPPLIER	BRAND	AGE	PROOF	SIZE	CASE COST	RETAIL PRICE	MXB PRICE
46-716	Diageo NA	Ciroc Coconut		70	.75L	215.93	33.95	37.70
46-717	Diageo NA(12)	Ciroc Coconut		70	.375L	119.27	18.95	20.83
46-718	Diageo NA	Ciroc		80	1.75L	206.71	64.95	73.70
46-720	Diageo NA	Ciroc		80	.75L	215.93	33.95	37.70
46-721	Diageo NA(12)	Ciroc		80	.375L	119.27	18.95	20.83
46-723	Diageo NA	Ciroc Peach		70	.75L	215.93	33.95	37.70
46-729	Diageo NA	Ciroc Peach		70	1.75L	206.71	64.95	73.70
46-730	Diageo NA(12)	Ciroc Peach		70	.375L	119.27	18.95	20.83
46-736	Russian Standard Vodka USA	Russian Standard Original		80	1.75L	119.68	37.95	46.70
46-737	Russian Standard Vodka USA	Russian Standard Original		80	.75L	125.62	19.95	23.70
46-746	Deutsch Family W & S	Luksusowa Potato		80	1.75L	71.40	22.95	31.70
46-747	Deutsch Family W & S	Luksusowa Potato		80	.75L	80.62	12.95	16.70
46-751	Diageo NA	Ciroc Pineapple		70	1.75L	206.71	64.95	73.70
46-752	Diageo NA	Ciroc Pineapple		70	.75L	215.93	33.95	37.70
46-753	Diageo NA(12)	Ciroc Pineapple		70	.375L	119.27	18.95	20.83
46-758	Imperial Brands	Sobieski Polish		80	1.75L	55.29	17.95	26.70
46-759	Imperial Brands	Sobieski Polish		80	.75L	67.73	10.95	14.70
46-783	Luxco	Pearl		80	1.75L	48.84	15.95	24.70
46-784	Luxco	Pearl		80	.75L	61.28	9.95	13.70
46-804	Beam Suntory(6)	Vox		80	.75L	61.73	19.95	23.70
46-812	Proximo Spirits	Three Olives Blueberry		70	.75L	93.50	14.95	18.70
46-821	Proximo Spirits	Three Olives Peach		70	.75L	93.50	14.95	18.70
46-822	Proximo Spirits	Three Olives Cherry		70	.75L	93.50	14.95	18.70
46-825	Proximo Spirits	Three Olives Pineapple		70	.75L	93.50	14.95	18.70
46-826	Proximo Spirits	Three Olives		80	1.75L	77.84	24.95	33.70
46-827	Proximo Spirits	Three Olives		80	.75L	99.94	15.95	19.70
46-829	Bacardi(4)	Grey Goose VX		80	.75L	169.27	79.95	83.70
46-836	Bacardi	Grey Goose		80	1.75L	190.60	59.95	68.70
46-837	Bacardi	Grey Goose		80	.75L	190.15	29.95	33.70
46-838	Bacardi(12)	Grey Goose		80	.375L	112.83	17.95	19.83
46-840	Bacardi	Grey Goose L'Orange		80	1.75L	164.83	51.95	60.70
46-841	Bacardi(6)	Grey Goose L'Orange		80	.75L	87.50	27.95	31.70
46-842	Bacardi(12)	Grey Goose L'Orange		80	.375L	93.50	14.95	16.83
46-844	Bacardi(6)	Grey Goose Le Citron		80	.75L	87.50	27.95	31.70
46-845	Bacardi(12)	Grey Goose Le Citron		80	.375L	93.50	14.95	16.83
46-847	Bacardi(6)	Grey Goose La Poire (Pear)		80	.75L	87.50	27.95	31.70
46-848	Bacardi(6)	Grey Goose Cherry Noir		80	.75L	87.50	27.95	31.70
46-849	Bacardi(12)	Grey Goose Cherry Noir		80	.375L	93.50	14.95	16.83
46-859	Diageo NA	Ketel One		80	1.75L	142.28	44.95	53.70
46-860	Diageo NA	Ketel One		80	.75L	177.27	27.95	31.70
46-861	Diageo NA(12)	Ketel One		80	.375L	99.94	15.95	17.83
46-862	Constellation Brands	Svedka Strawberry Lemonade		70	.75L	87.06	13.95	17.70
46-867	Constellation Brands	Svedka Traveler		80	.75L	87.06	13.95	17.70
46-868	Constellation Brands	Svedka		80	1.75L	61.73	19.95	28.70
46-869	Constellation Brands	Svedka		80	.75L	87.06	13.95	17.70
46-870	Constellation Brands(24)	Svedka		80	.375L	86.16	6.95	8.83

THE RED TYPE COLOR INDICATES NEW PRODUCTS ON THE MARKET.

CODE	SUPPLIER	BRAND	AGE	PROOF	SIZE	CASE COST	RETAIL PRICE	MXB PRICE
46-874	Constellation Brands	Svedka Citron		70	1.75L	61.73	19.95	28.70
46-875	Castle Brands	Boru Original Irish		80	1.75L	68.17	21.95	30.70
46-880	Constellation Brands	Svedka Mango Pineapple		70	.75L	87.06	13.95	17.70
46-882	Diageo NA	Ketel One Oranje		80	.75L	177.27	27.95	31.70
46-884	Diageo NA	Ketel One Citroen		80	1.75L	142.28	44.95	53.70
46-885	Diageo NA	Ketel One Citroen		80	.75L	177.27	27.95	31.70
46-898	MHW/ Old Nassau Imports(6)	Double Cross Vodka		80	.75L	93.95	29.95	33.70
46-899	Constellation Brands	Svedka Clementine		70	1.75L	61.73	19.95	28.70
46-911	Moet Hennessy(3)	Belvedere Mango Passion		80	.75L	42.62	27.95	31.70
46-914	Moet Hennessy(3)	Belvedere Peach Nectar		80	.75L	42.62	27.95	31.70
46-918	Moet Hennessy(3)	Belvedere Wild Berry		80	.75L	42.62	27.95	31.70
46-928	Beam Suntory(6)	Effen Blood Orange		75	.75L	93.95	29.95	33.70
46-929	Beam Suntory(6)	Effen Green Apple		75	.75L	93.95	29.95	33.70
46-930	Beam Suntory(6)	Effen Dutch Raspberry		75	.75L	93.95	29.95	33.70
46-931	Beam Suntory(6)	Effen Black Cherry		75	.75L	93.95	29.95	33.70
46-932	Beam Suntory(6)	Effen Cucumber		75	.75L	93.95	29.95	33.70
46-934	Beam Suntory(6)	Effen		80	.75L	93.95	29.95	33.70
46-935	Beam Suntory(12)	Effen Vodka		80	.375L	106.39	16.95	18.83
46-941	Proximo Spirits	Three Olives Triple Shot Espresso		70	.75L	93.50	14.95	18.70
46-947	Proximo Spirits	Three Olives Loopy		70	.75L	93.50	14.95	18.70
46-949	Proximo Spirits	Three Olives Grape		70	.75L	93.50	14.95	18.70
46-952	Proximo Spirits	Three Olives Berry		70	.75L	93.50	14.95	18.70
46-953	Beam Suntory	Pinnacle Whipped		60	1.75L	71.40	22.95	31.70
46-957	Beam Suntory	Pinnacle Whipped		60	.75L	80.61	12.95	16.70
46-960	Beam Suntory	Pinnacle Kiwi-Strawberry		70	.75L	80.61	12.95	16.70
46-961	Beam Suntory	Pinnacle Citrus		70	.75L	80.61	12.95	16.70
46-962	Beam Suntory	Pinnacle Citrus		70	1.75L	61.73	19.95	28.70
46-964	Beam Suntory	Pinnacle Raspberry		70	.75L	80.61	12.95	16.70
46-965	Beam Suntory	Pinnacle Kiwi Strawberry		70	1.75L	61.73	19.95	28.70
46-967	Beam Suntory	Pinnacle Cherry		70	.75L	80.61	12.95	16.70
46-973	Beam Suntory	Pinnacle 100		100	.75L	99.94	15.95	19.70
46-974	Beam Suntory	Pinnacle 100		100	1.75L	81.06	25.95	34.70
46-975	Beam Suntory	Pinnacle		80	1.75L	61.73	19.95	28.70
46-976	Beam Suntory	Pinnacle		80	.75L	80.61	12.95	16.70
46-977	Beam Suntory	Pinnacle		80	.375L	86.16	6.95	8.83
46-978	Beam Suntory	Pinnacle (PET)		80	.75L	80.61	12.95	16.70
46-979	Beam Suntory	Pinnacle Orange		70	.75L	80.61	12.95	16.70
46-980	Beam Suntory	Pinnacle Tropical Punch		70	.75L	80.61	12.95	16.70
46-981	Beam Suntory	Pinnacle Chocolate Whipped		70	.75L	80.61	12.95	16.70
46-983	Beam Suntory	Pinnacle Cake		70	.75L	80.61	12.95	16.70
46-992	Infinium Spirits(6)	Crystal Head		80	.75L	158.38	49.95	53.70
47-004	William Grant(6)	Reyka		80	.75L	61.67	19.95	23.70
47-006	William Grant	Reyka		80	1.75L	126.17	39.95	48.70

Vodka Imported continued on page 72

The people who know you best can protect you better.

Jim Mahoney
SVP, Program Adminstrator
336.881.3928
jmahoney@hpbinsurance.com

HPB INSURANCE GROUP

The official NC ABC Board Association Sponsored Business Insurance Program

www.hpbinsurance.com

GREEN = NC PRODUCTS

CODE	SUPPLIER	BRAND	AGE	PROOF	SIZE	CASE COST	RETAIL PRICE	MXB PRICE
Rum								
66-082	Broadslab Distillery(6)	Carolina Coast Spiced Rum		80	.75L	81.06	25.95	29.70
66-013	Dragon Moonshine Co.	Dragon Moonshine Silver Rum		80	.75L	190.15	29.95	33.70
66-350	Fair Game Beverage	Fair Game Amber Rum		80	.75L	209.42	32.95	36.70
66-435	H & H Distillery(6)	Hazel 63 Rum	1M	80	.75L	90.60	28.95	32.70
66-323	Mother Earth Brewing(6)	Mother Earth Rum		80	.75L	87.50	27.95	31.70
66-148	Muddy River Distillery	Coconut Carolina Rum		70	.75L	138.61	21.95	25.70
66-151	Muddy River Distillery	Silver Carolina Rum		80	.75L	138.61	21.95	25.70
66-149	Muddy River Distillery	Spiced Carolina Rum		80	.75L	177.00	27.95	31.70
66-154	Muddy River Distillery	Queen Charlotte's Reserve Carolina Rum	1Y	84	.75L	190.05	29.95	33.70
66-603	Outer Banks Craft Distilling	Kill Devil Pecan Rum		80	.75L	183.67	28.95	32.70
66-600	Outer Banks Craft Distilling	Kill Devil Rum		80	.75L	157.94	24.95	28.70
66-303	Petzold Distilleries	Carl's Carolina Spiced Sorghum Rum		90	.75L	139.25	22.05	25.80
66-304	Petzold Distilleries(12)	Carl's Carolina Spiced Sorghum Rum		90	.375L	87.55	14.05	15.93
66-705	Raleigh Rum Company(6)	Raleigh Rum Co. Spiced Rum		82	.75L	77.84	24.95	28.70
66-702	Raleigh Rum Company(6)	Raleigh Rum Co. White Rum		82	.75L	69.94	22.5	26.25
66-295	Seven Jars Distillery	Seven Jars Rum		80	.75L	145.05	22.95	26.70
47-017	Bacardi	Bacardi Oakheart Spiced Rum		70	1.75L	61.73	19.95	28.70
47-018	Bacardi	Bacardi Oakheart Spiced Rum		70	.75L	80.61	12.95	16.70
47-023	Bacardi	Bacardi Gran Reserva Maestro Rum		80	.75L	157.94	24.95	28.70
47-051	MHW/ Fishbowl	Blue Chair Bay Coconut Rum		53	.75L	119.27	18.95	22.70
47-055	MHW/ Fishbowl	Blue Chair Bay Banana Rum Cream		30	.75L	125.72	19.95	23.70
47-101	Diageo NA(6)	Ron Zacapa 23Y	23Y	80	.75L	158.38	49.95	53.70
47-107	Infinium Spirits(6)	Zaya Rum	12Y	80	.75L	110.06	34.95	38.70
47-116	Beam Suntory	Calico Jack Cherry Rum		42	.75L	67.73	10.95	14.70
47-118	Beam Suntory	Calico Jack Coconut Rum		42	1.75L	55.29	17.95	26.70
47-119	Beam Suntory	Calico Jack Coconut Rum		42	.75L	67.73	10.95	14.70
47-121	Beam Suntory	Calico Jack Spiced Rum		70	1.75L	55.29	17.95	26.70
47-122	Beam Suntory	Calico Jack Pineapple Rum		42	.75L	67.73	10.95	14.70
47-133	Beam Suntory	Calico Jack Spiced Rum		70	.75L	61.28	9.95	13.70
47-145	Sazerac NA	Calypso Spiced Rum		70	1.75L	55.29	17.95	26.70
47-263	Diageo NA	The Naked Turtle		80	1.75L	81.06	25.95	34.70
47-265	Diageo NA	The Naked Turtle		80	.75L	80.61	12.95	16.70
47-293	Deutsch Family W & S(6)	Plantation Original Dark Rum	4Y	80	.75L	55.29	17.95	21.70
47-387	Bacardi	Havana Club Anejo Blanco		80	.75L	125.72	19.95	23.70
47-390	Bacardi	Havana Club Anejo Clasico		80	.75L	138.61	21.95	25.70
47-438	US Distilled Products	RonDiaz Rum Spiced		60	1.75L	61.73	19.95	28.70
47-470	Heaven Hill	Ron Llave Blanco Supremo		80	1.75L	54.64	17.75	26.50
47-471	Heaven Hill	Ron Llave Blanco Supremo		80	.75L	41.95	6.95	10.70
47-474	Heaven Hill	Ron Llave Oro Supremo		80	1.75L	54.64	17.75	26.50
47-475	Heaven Hill	Ron Llave Oro Supremo		80	.75L	41.95	6.95	10.70
47-562	Heaven Hill	Whaler's "Killer" Coconut		40	.75L	61.28	9.95	13.70
47-565	Heaven Hill	Whaler's Vanille		60	.75L	61.28	9.95	13.70
47-568	Patron Spirits(6)	Pyrat XO Reserve Rum		80	.75L	110.06	34.95	38.70
47-651	Proximo Spirits	Kraken Black Spiced Rum		94	1.75L	103.61	32.95	41.70
47-652	Proximo Spirits	Kraken Black Spiced Rum		94	.75L	119.27	18.95	22.70

THE RED TYPE COLOR INDICATES NEW PRODUCTS ON THE MARKET.

CODE	SUPPLIER	BRAND	AGE	PROOF	SIZE	CASE COST	RETAIL PRICE	MXB PRICE
47-655	Proximo Spirits	Kraken Black Spiced Rum		70	.75L	112.83	17.95	21.70
47-745	Bacardi	Bacardi O		70	1.75L	61.73	19.95	28.70
47-746	Bacardi	Bacardi O		70	.75L	80.61	12.95	16.70
47-750	Bacardi	Bacardi 8		80	.75L	177.27	27.95	31.70
47-754	Bacardi	Bacardi 1873 Solera		80	.75L	125.72	19.95	23.70
47-761	Bacardi	Bacardi Raspberry		70	1.75L	61.73	19.95	28.70
47-762	Bacardi	Bacardi Raspberry		70	.75L	80.61	12.95	16.70
47-765	Bacardi	Bacardi Coconut		70	1.75L	61.73	19.95	28.70
47-766	Bacardi	Bacardi Coconut		70	.75L	80.61	12.95	16.70
47-768	Bacardi	Bacardi Torched Cherry		70	1.75L	61.73	19.95	28.70
47-769	Bacardi	Bacardi Torched Cherry		70	.75L	80.61	12.95	16.70
47-774	Bacardi	Bacardi Dragonberry		70	1.75L	61.73	19.95	28.70
47-775	Bacardi	Bacardi Dragonberry		70	.75L	80.61	12.95	16.70
47-777	Bacardi	Bacardi Pineapple		70	1.75L	61.73	19.95	28.70
47-778	Bacardi	Bacardi Pineapple		70	.75L	80.61	12.95	16.70
47-780	Bacardi	Bacardi Mango		70	1.75L	61.73	19.95	28.70
47-781	Bacardi	Bacardi Mango		70	.75L	80.61	12.95	16.70
47-784	Bacardi	Bacardi Tangerine		70	.75L	80.61	12.95	16.70
47-791	Bacardi	Bacardi Grapefruit		70	.75L	80.61	12.95	16.70
47-798	Bacardi	Bacardi Limon		70	1.75L	61.73	19.95	28.70
47-799	Bacardi	Bacardi Limon		70	.75L	80.61	12.95	16.70
47-800	Bacardi(12)	Bacardi Limon		70	.375L	35.51	5.95	7.83
47-801	Bacardi	Bacardi Black		80	1.75L	61.73	19.95	28.70
47-803	Bacardi	Bacardi Black		80	.75L	80.61	12.95	16.70
47-806	Bacardi	Bacardi Select		80	.375L	73.27	5.95	7.83
47-819	Bacardi	Bacardi Gold		80	1.75L	61.73	19.95	28.70
47-820	Bacardi	Bacardi Gold (PET)		80	.75L	80.61	12.95	16.70
47-821	Bacardi	Bacardi Gold		80	.75L	80.61	12.95	16.70
47-824	Bacardi	Bacardi Gold		80	.375L	73.27	5.95	7.83
47-827	Bacardi	Bacardi Anejo		80	.75L	112.83	17.95	21.70
47-840	Bacardi	Bacardi Superior TRV		80	.75L	80.61	12.95	16.70
47-841	Bacardi	Bacardi Superior		80	1.75L	61.73	19.95	28.70
47-843	Bacardi	Bacardi Superior		80	.75L	80.61	12.95	16.70
47-846	Bacardi	Bacardi Superior		80	.375L	73.27	5.95	7.83
47-855	Bacardi	Castillo Gold Label		80	1.75L	52.07	16.95	25.70
47-857	Bacardi	Castillo Gold Label		80	.75L	54.84	8.95	12.70
47-860	Bacardi	Castillo Silver Label TRV		80	.75L	54.84	8.95	12.70
47-861	Bacardi	Castillo Silver Label		80	1.75L	52.07	16.95	25.70
47-863	Bacardi	Castillo Silver Label		80	.75L	54.84	8.95	12.70
47-907	Serralles USA	Don Q Cristal Rum		80	1.75L	61.73	19.95	28.70
47-909	Serralles USA	Don Q Cristal Rum		80	.75L	74.17	11.95	15.70
48-008	Beam Suntory	Ronrico Gold		80	1.75L	52.07	16.95	25.70
48-009	Beam Suntory	Ronrico Gold		80	.75L	54.84	8.95	12.70
48-024	Beam Suntory	Ronrico Silver		80	1.75L	52.07	16.95	25.70
48-025	Beam Suntory	Ronrico Silver		80	.75L	54.84	8.95	12.70
48-027	Beam Suntory	Ronrico Silver		80	.375L	60.39	4.95	6.83

GREEN = NC PRODUCTS

CODE	SUPPLIER	BRAND	AGE	PROOF	SIZE	CASE COST	RETAIL PRICE	MXB PRICE
48-028	Beam Suntory	Ronrico Silver TRV		80	.75L	54.84	8.95	12.70
48-118	Topper's Rhum USA(6)	Topper's Caribbean White		80	.75L	61.73	19.95	23.70
48-120	Topper's Rhum USA	Topper's Coconut Rhum		42	.75L	125.72	19.95	23.70
48-121	Topper's Rhum USA(32)	Topper's Variety Pk (4x4.75)		42	100ML	77.50	4.75	
48-414	Heaven Hill	Aristocrat Rum 80		80	1.75L	45.62	14.95	23.70
48-415	Heaven Hill	Aristocrat Rum 80		80	.75L	41.95	6.95	10.70
48-417	Heaven Hill	Aristocrat Rum 80		80	.375L	47.50	3.95	5.83
48-418	Heaven Hill	Aristocrat Rum Gold		80	1.75L	45.62	14.95	23.70
48-419	Heaven Hill	Aristocrat Rum Gold		80	.75L	41.95	6.95	10.70
48-425	Shaw - Ross Inter. Imp.(6)	Pusser's British Navy		84	.75L	77.84	24.95	28.70
48-442	Heaven Hill	Blackheart Spiced Rum		93	.75L	97.04	15.50	19.25
48-444	Heaven Hill	Blackheart Spiced Rum		93	1.75L	81.06	25.95	34.70
48-450	Sazerac Co.	Clipper Light		80	.75L	41.63	6.90	10.65
48-453	Beam Suntory	Cruzan 151		151	.75L	151.49	23.95	27.70
48-455	Beam Suntory(6)	Cruzan - Estate Single Barrel		80	.75L	93.95	29.95	33.70
48-460	Beam Suntory	Cruzan - Estate Light		80	1.75L	58.51	18.95	27.70
48-461	Beam Suntory	Cruzan - Estate Light		80	.75L	74.17	11.95	15.70
48-465	Beam Suntory	Cruzan - Estate Dark	2Y	80	1.75L	58.51	18.95	27.70
48-466	Beam Suntory	Cruzan - Estate Dark	2Y	80	.75L	74.17	11.95	15.70
48-469	Beam Suntory	Cruzan - Blackstrap		80	.75L	93.50	14.95	18.70
48-471	Beam Suntory	Cruzan - Mango		42	.75L	74.17	11.95	15.70
48-474	Beam Suntory	Cruzan - Banana		42	.75L	74.17	11.95	15.70
48-475	Beam Suntory	Cruzan Blueberry Lemonade		42	.75L	74.17	11.95	15.70
48-476	Beam Suntory	Cruzan Coconut		55	1.75L	61.73	19.95	28.70
48-477	Beam Suntory	Cruzan - Coconut		42	.75L	74.17	11.95	15.70
48-480	Beam Suntory	Cruzan - Pineapple		42	.75L	74.17	11.95	15.70
48-488	Beam Suntory	Cruzan - Vanilla		42	.75L	74.17	11.95	15.70
48-494	Beam Suntory	Cruzan - Black Cherry		42	.75L	74.17	11.95	15.70
48-496	Beam Suntory	Cruzan Peach		42	.75L	74.17	11.95	15.70
48-500	Beam Suntory	Cruzan 9		70	.75L	74.17	11.95	15.70
48-503	Beam Suntory	Cruzan Strawberry		42	.75L	74.17	11.95	15.70
48-506	Beam Suntory	Cruzan Passion Fruit Flavored Rum		42	.75L	74.17	11.95	15.70
48-538	McCormick	Montego Bay - Gold		80	1.75L	52.07	16.95	25.70
48-540	McCormick	Montego Bay - Gold		80	.75L	44.53	7.35	11.10
48-550	McCormick	Montego Bay - Light		80	1.75L	52.07	16.95	25.70
48-551	McCormick	Montego Bay - Light		80	.75L	44.53	7.35	11.10
48-660	Montebello Brands	Ron Pablo		80	1.75L	45.62	14.95	23.70
48-661	Montebello Brands	Ron Pablo		80	.75L	41.95	6.95	10.70
48-680	MHW/ Starr African Rum(6)	Starr Rum		80	.75L	103.61	32.95	36.70
49-006	William Grant	Flor De Cana Gran Reserve 7Y	7Y	80	.75L	157.94	24.95	28.70
49-012	William Grant	Flor De Cana Gold	4Y	80	.75L	119.23	18.95	22.70
49-015	William Grant	Flor de Cana Anejo Clasico	5Y	80	.75L	125.72	19.95	23.70
49-095	Campari America(6)	Appleton Extra Rare Blend	12Y	86	.75L	100.39	31.95	35.70
49-106	Campari America	J. Wray Gold		80	1.75L	84.28	26.95	35.70
49-107	Campari America	J. Wray Gold		80	.75L	106.39	16.95	20.70

THE RED TYPE COLOR INDICATES NEW PRODUCTS ON THE MARKET.

CODE	SUPPLIER	BRAND	AGE	PROOF	SIZE	CASE COST	RETAIL PRICE	MXB PRICE
49-116	Campari America	Appleton Estate Signature Reserve Blend		80	.75L	145.05	22.95	26.70
49-124	Castle Brands	Gosling's Black Seal		80	1.75L	106.84	33.95	42.70
49-125	Castle Brands	Gosling's Black Seal		80	.75L	119.28	18.95	22.70
49-145	Diageo NA	Myers's Original Dark		80	1.75L	126.17	39.95	48.70
49-146	Diageo NA	Myers's Original Dark		80	.75L	125.72	19.95	23.70
49-150	Diageo NA	Myers's Original Dark		80	.375L	137.71	10.95	12.83
49-194	Remy Cointreau	Mt. Gay Eclipse Silver		80	.75L	125.72	19.95	23.70
49-198	Remy Cointreau	Mt. Gay Black Barrel		86	.75L	177.27	27.95	31.70
49-200	Remy Cointreau	Mt. Gay Eclipse		80	1.75L	110.06	34.95	43.70
49-201	Remy Cointreau	Mt. Gay Eclipse		80	.75L	125.72	19.95	23.70
49-205	Remy Cointreau(6)	Mt. Gay Extra Old		86	.75L	126.17	39.95	43.70
49-216	William Grant	Sailor Jerry Spiced Navy		92	1.75L	103.56	32.95	41.70
49-217	William Grant	Sailor Jerry Spiced Navy		92	.75L	119.16	18.95	22.70
49-218	William Grant	Sailor Jerry Spiced Navy		92	.375L	124.82	9.95	11.83
49-220	Diageo NA	Capt. Morgan Parrot Bay-Passion Fruit		42	.75L	80.61	12.95	16.70
49-226	Heaven Hill	Admiral Nelson's Spiced 70		70	1.75L	61.73	19.95	28.70
49-227	Heaven Hill	Admiral Nelson's Spiced 70		70	.75L	61.28	9.95	13.70
49-228	Diageo NA	Capt. Morgan Private Stock		80	1.75L	119.72	37.95	46.70
49-229	Diageo NA	Capt. Morgan Private Stock		80	.75L	157.94	24.95	28.70
49-231	Diageo NA	Capt. Morgan Spiced 70		70	1.75L	93.95	29.95	38.70
49-232	Diageo NA	Capt. Morgan Spiced 70		70	.75L	112.83	17.95	21.70
49-233	Diageo NA	Capt. Morgan Spiced 70 Lt Wt Flsk		70	.75L	112.83	17.95	21.70
49-234	Diageo NA	Capt. Morgan Spiced 70		70	.375L	124.82	9.95	11.83
49-236	Diageo NA	Capt. Morgan Silver Spiced 70		70	.75L	112.83	17.95	21.70
49-240	Diageo NA	Capt. Morgan Spiced 100		100	1.75L	103.61	32.95	41.70
49-241	Diageo NA	Capt. Morgan Spiced 100		100	.75L	132.16	20.95	24.70
49-244	Diageo NA	Capt. Morgan Parrot Bay-Cocnt 90		90	.75L	80.61	12.95	16.70
49-249	Sazerac Co.	Barbarossa Spiced		70	1.75L	58.51	18.95	27.70
49-250	Sazerac Co.	Barbarossa Spiced		70	.75L	54.84	8.95	12.70
49-252	Heaven Hill	Admiral Nelson's Spiced Cherry		70	.75L	61.28	9.95	13.70
49-253	Heaven Hill	Admiral Nelson's Coconut		42	.75L	61.28	9.95	13.70
49-294	Diageo NA	Capt. Morgan Black Spiced Rum		94.6	1.75L	106.84	33.95	42.70
49-295	Diageo NA	Capt. Morgan Black Spiced Rum		94.6	.75L	138.61	21.95	25.70
49-298	Diageo NA	Capt. Morgan Parrot Bay-Cocont Lt Wt Flsk		42	.75L	80.61	12.95	16.70
49-299	Diageo NA	Capt. Morgan Parrot Bay-Coconut		42	1.75L	84.28	26.95	35.70
49-300	Diageo NA	Capt. Morgan Parrot Bay-Coconut		42	.75L	80.61	12.95	16.70
49-303	Diageo NA	Capt. Morgan Parrot Bay-Pineapple		42	.75L	80.61	12.95	16.70
49-306	Diageo NA	Capt. Morgan Parrot Bay-Mango		42	.75L	80.61	12.95	16.70
49-312	Diageo NA	Capt. Morgan Parrot Bay-Strawberry		42	.75L	80.61	12.95	16.70
49-315	Pernod Ricard	Malibu Coconut		42	1.75L	90.73	28.95	37.70
49-316	Pernod Ricard	Malibu Coconut		42	.75L	99.94	15.95	19.70
49-317	Pernod Ricard	Malibu Coconut (PET)		42	.75L	99.94	15.95	19.70
49-318	Pernod Ricard	Malibu Coconut		42	.375L	124.82	9.95	11.83
49-320	Pernod Ricard	Malibu Tropical Banana		42	.75L	99.94	15.95	19.70
49-322	Pernod Ricard	Malibu Pineapple Upside Down Cake		42	.75L	99.94	15.95	19.70

Education

The mission of the Education Division of the North Carolina Alcoholic Beverage Control Commission is to:

- Promote zero tolerance for underage possession and consumption of alcoholic beverages.
- Educate adults on the negative consequences of excessive and irresponsible consumption of alcoholic beverages.
- Discourage adults from providing alcoholic beverages to young persons.
- Promote responsible sales and service of alcoholic beverages by permittees to adults.

Free Training
Register today for Responsible Alcohol Sellers Program (RASP) training.

For more information or questions regarding Education, please contact us:

919.779.0700

ABC COMMISSION NORTH CAROLINA

GREEN = NC PRODUCTS

CODE	SUPPLIER	BRAND	AGE	PROOF	SIZE	CASE COST	RETAIL PRICE	MXB PRICE
49-341	Diageo NA	Capt. Morgan White Rum		80	1.75L	61.73	19.95	28.70
49-342	Diageo NA	Capt. Morgan White Rum		80	.75L	80.61	12.95	16.70
49-345	Diageo NA	Capt. Morgan White Coconut		70	.75L	80.61	12.95	16.70
49-347	Diageo NA	Capt. Morgan White Grapefruit		70	.75L	80.61	12.95	16.70
49-349	Diageo NA	Capt. Morgan White Pineapple		70	.75L	80.61	12.95	16.70
49-352	Diageo NA(6)	Captain Morgan Cannon Blast		70	.75L	48.84	15.95	19.70
49-358	Pernod Ricard	Malibu Red		70	.75L	112.83	17.95	21.70
49-360	Pernod Ricard	Malibu Black		70	1.75L	93.95	29.95	38.70
49-361	Pernod Ricard	Malibu Black		70	.75L	112.83	17.95	21.70
49-364	Pernod Ricard	Malibu Mango		42	.75L	99.94	15.95	19.70
49-369	Pernod Ricard	Malibu Pineapple		42	.75L	99.94	15.95	19.70
49-370	Pernod Ricard	Malibu Strawberry Swirl		42	.75L	99.94	15.95	19.70
49-373	Pernod Ricard	Malibu Peaches & Cream		42	.75L	99.94	15.95	19.70
49-374	Pernod Ricard	Malibu Passion Fruit		42	.75L	99.94	15.95	19.70
Grape Brandy								
49-500	Heaven Hill	Christian Brothers Frost White		70	1.75L	71.40	22.95	31.70
49-501	Heaven Hill	Christian Brothers Frost White		70	.75L	61.28	9.95	13.70
49-502	Heaven Hill	Christian Brothers Frost White		70	.375L	60.39	4.95	6.83
49-505	Heaven Hill	Christian Brothers TRV		80	.75L	61.28	9.95	13.70
49-506	Heaven Hill	Christian Brothers		80	1.75L	71.40	22.95	31.70
49-508	Heaven Hill	Christian Brothers		80	.75L	61.28	9.95	13.70
49-512	Heaven Hill	Christian Brothers		80	.375L	60.39	4.95	6.83
49-519	Heaven Hill	Christian Brothers XO Rare		80	.75L	93.50	14.95	18.70
49-528	Heaven Hill	Christian Bros. Grand Reserve VSOP		80	.75L	77.71	12.50	16.25
49-529	Heaven Hill(12)	Christian Bros. Grand Reserve VSOP		80	.375L	32.29	5.45	7.33
49-540	Heaven Hill	Coronet VSQ		80	1.75L	61.73	19.95	28.70
49-542	Heaven Hill	Coronet VSQ		80	.75L	61.28	9.95	13.70
49-557	Copper & Kings American							
	Brandy Co.(6)	Copper & Kings Craft Grape		90	.75L	113.28	35.95	39.70
49-579	E & J Gallo Winery	E & J		80	1.75L	74.62	23.95	32.70
49-580	E & J Gallo Winery	E & J		80	.75L	67.73	10.95	14.70
49-583	E & J Gallo Winery	E & J		80	.375L	69.41	5.65	7.53
49-585	E & J Gallo Winery	E & J VSOP		80	1.75L	81.06	25.95	34.70
49-587	E & J Gallo Winery	E & J VSOP		80	.75L	80.61	12.95	16.70
49-588	E & J Gallo Winery	E & J VSOP		80	.375L	73.27	5.95	7.83
49-589	E & J Gallo Winery	E & J XO Vintage Reserve		80	1.75L	87.51	27.95	36.70
49-590	E & J Gallo Winery	E & J XO Vintage Reserve		80	.75L	93.50	14.95	18.70
49-594	E & J Gallo Winery	E & J VS Traveler		80	.75L	67.73	10.95	14.70
49-654	Brown - Forman	Korbel		80	.75L	74.17	11.95	15.70
49-703	Constellation Brands	Paul Masson Grande Amber VSOP	4Y	80	1.75L	74.62	23.95	32.70
49-705	Constellation Brands	Paul Masson Grande Amber VSOP	4Y	80	.75L	87.06	13.95	17.70
49-706	Constellation Brands	Paul Masson Grande Amber VSOP	4Y	80	.375L	73.27	5.95	7.83
49-712	Constellation Brands	Paul Masson Grande Amber	3Y	80	1.75L	64.95	20.95	29.70
49-714	Constellation Brands	Paul Masson Grande Amber	3Y	80	.75L	74.17	11.95	15.70

THE RED TYPE COLOR INDICATES NEW PRODUCTS ON THE MARKET.

CODE	SUPPLIER	BRAND	AGE	PROOF	SIZE	CASE COST	RETAIL PRICE	MXB PRICE
49-715	Constellation Brands	Paul Masson Grande Amber (PET)	3Y	80	.75L	74.17	11.95	15.70
49-716	Constellation Brands	Paul Masson Grande Amber	3Y	80	.375L	60.39	4.95	6.83
Apple Brandy								
66-050	Carolina Distillery	Carriage House Apple Brandy		80	.75L	188.18	29.65	33.40
66-057	Carolina Distillery	Carriage House White Brandy		90	.75L	151.49	23.95	27.70
66-353	Fair Game Beverage	Fair Game Apple Brandy		80	.75L	209.42	32.95	36.70
50-419	Laird & Company	Capt. Applejack 80	4Y	80	.75L	125.72	19.95	23.70
50-426	Laird & Company	Capt. Applejack 100	4Y	100	.75L	190.15	29.95	33.70
Imported Brandy								
50-562	William Grant	Raynal VSOP Napoleon		80	.75L	93.50	14.95	18.70
50-567	Remy Cointreau	St. Remy VSOP Authentic		80	1.75L	90.73	28.95	37.70
50-568	Remy Cointreau	St. Remy VSOP Authentic		80	.75L	87.06	13.95	17.70
50-572	Remy Cointreau	St Remy XO		80	.75L	99.94	15.95	19.70
50-613	Anchor Distilling	Calvados Christian Drouin		80	.75L	254.59	39.95	43.70
50-786	Pernod Ricard	Presidente		80	.75L	106.39	16.95	20.70
Imported Cognac								
51-040	Sazerac NA	Meukow VS	6Y	80	.75L	157.94	24.95	28.70
51-041	Sazerac NA(12)	Meukow VS	6Y	80	.375L	74.17	11.95	13.83
51-055	Heaven Hill	Ansac VS		80	1.75L	171.27	53.95	62.70
51-056	Heaven Hill	Ansac VS		80	.75L	157.94	24.95	28.70
51-058	Heaven Hill(12)	Ansac VS		80	.375L	74.17	11.95	13.83
51-151	Beam Suntory(3)	Courvoisier XO		80	.75L	239.15	149.95	153.70
51-154	Beam Suntory	Courvoisier VS		80	1.75L	200.27	62.95	71.70
51-156	Beam Suntory	Courvoisier VS	2Y	80	.75L	190.15	29.95	33.70
51-159	Beam Suntory(12)	Courvoisier VS	2Y	80	.375L	80.61	12.95	14.83
51-169	Beam Suntory	Courvoisier VSOP	4Y	80	.75L	261.03	40.95	44.70
51-170	Beam Suntory(12)	Courvoisier VSOP	4Y	80	.375L	125.72	19.95	21.83
51-215	Bacardi(12)	D'Usse VSOP		80	.375L	170.82	26.95	28.83
51-216	Bacardi(6)	D'Usse VSOP		80	.75L	187.38	58.95	62.70
51-218	Moet Hennessy	Hennessy VSOP Privilege		80	.75L	351.05	54.95	58.70
51-219	Moet Hennessy(12)	Hennessy VSOP Privilege		80	.375L	203.04	31.95	33.83
51-220	Moet Hennessy	Hennessy VS		80	1.75L	264.70	82.95	91.70
51-221	Moet Hennessy	Hennessy VS		80	.75L	222.37	34.95	38.70
51-222	Moet Hennessy(12)	Hennessy VS (Round Bottle)		80	.375L	109.61	17.45	19.33
51-223	Moet Hennessy(12)	Hennessy VS		80	.375L	109.61	17.45	19.33
51-224	Moet Hennessy(12)	Hennessy VSOP Privilege (Round)		80	.375L	203.04	31.95	33.83
51-226	Moet Hennessy(2)	Hennessy XO		80	.75L	212.38	199.95	203.70
51-230	Moet Hennessy(1)	Hennessy Richard		80	.75L	2519.78	4696.95	4700.70
51-239	Moet Hennessy	Hennessy Black		86	.75L	280.36	43.95	47.70
51-240	Moet Hennessy(12)	Hennessy Black		86	.375L	154.71	24.45	26.33
51-270	Pernod Ricard	Martell VS		80	.75L	203.04	31.95	35.70
51-272	Pernod Ricard(12)	Martell VS		80	.375L	80.61	12.95	14.83
51-303	Remy Cointreau(3)	Remy Martin XO Excellence		80	.75L	247.21	154.95	158.70

Please Serve Responsibly

ABC COMMISSION NORTH CAROLINA

GREEN = NC PRODUCTS

CODE	SUPPLIER	BRAND	AGE	PROOF	SIZE	CASE COST	RETAIL PRICE	MXB PRICE
51-307	Remy Cointreau(1)	Remy Martin Louis XIII		80	.75L	1608.56	2999.95	3003.70
51-309	Remy Cointreau(6)	Remy Martin 1738 Accord Royal		80	.75L	158.38	49.95	53.70
51-310	Remy Cointreau(12)	Remy Martin 1738 Accord Royal		80	.375L	174.05	27.45	29.33
51-311	Remy Cointreau	Remy Martin VSOP		80	1.75L	287.26	89.95	98.70
51-312	Remy Cointreau	Remy Martin VSOP		80	.75L	254.59	39.95	43.70
51-316	Remy Cointreau(12)	Remy Martin VSOP		80	.375L	125.72	19.95	21.83
51-322	Remy Cointreau(6)	Remy Martin V		80	.75L	106.84	33.95	37.70
51-323	Remy Cointreau(12)	Remy Martin V		80	.375L	106.39	16.95	18.83
51-324	Beam Suntory	Salignac VS	2Y	80	.75L	138.61	21.95	25.70
51-326	Beam Suntory(12)	Salignac VS	2Y	80	.375L	74.17	11.95	13.83
Cocktails								
51-477	Luxco	Salvador's Original Margarita 26		26	1.75L	29.51	9.95	18.70
51-482	Proximo Spirits	Jose Cuervo Golden Strawberry Margarita		25.4	1.75L	55.29	17.95	26.70
51-485	Proximo Spirits	Jose Cuervo Auth Coconut Pineapple Marg		19.9	1.75L	48.84	15.95	24.70
51-486	Proximo Spirits	Jose Cuervo Authentic Watermelon Marg		19.9	1.75L	48.84	15.95	24.70
51-489	Proximo Spirits	Jose Cuervo Auth Grapefruit Tangerine		19.9	1.75L	48.84	15.95	24.70
51-491	Proximo Spirits	Jose Cuervo Golden Marg		25.4	1.75L	55.29	17.95	26.70
51-492	Proximo Spirits	Jose Cuervo Golden Marg		25.4	.75L	67.73	10.95	14.70
51-495	Proximo Spirits	Jose Cuervo Authentic Lime Marg		19.9	1.75L	48.84	15.95	24.70
51-496	Proximo Spirits	Jose Cuervo Authentic Lime Marg		19.9	.75L	61.28	9.95	13.70
51-498	Proximo Spirits(24)	Jose Cuervo Authentic Lime Marg		19.9	200ML	28.17	2.45	
51-499	Proximo Spirits	Jose Cuervo Authentic Mango Marg		19.9	1.75L	48.84	15.95	24.70
51-500	Proximo Spirits	Jose Cuervo Auth Marg Light White Peach		19.9	1.75L	48.84	15.95	24.70
51-502	Proximo Spirits	Jose Cuervo Authentic Light Margarita		19.9	1.75L	48.84	15.95	24.70
51-507	Beam Suntory	Skinnygirl Sweet'arita		19.9	1.75L	61.73	19.95	28.70
51-510	Beam Suntory	Skinnygirl Margarita		25	.75L	80.61	12.95	16.70
51-512	Beam Suntory	Skinnygirl White Peach Margarita		25.4	.75L	80.61	12.95	16.70
51-513	Beam Suntory	Skinnygirl White Cranberry Cosmo		19.9	.75L	80.61	12.95	16.70
51-519	Proximo Spirits	1800 RTD Ultimate Marg		19.9	1.75L	55.29	17.95	26.70
51-521	Proximo Spirits	1800 RTD Pineapple		19.9	1.75L	55.29	17.95	26.70
51-522	Proximo Spirits	1800 Ultimate RTD Blueberry		19.9	1.75L	55.29	17.95	26.70
51-527	Proximo Spirits	1800 Ultimate RTD Peach		19.9	1.75L	55.29	17.95	26.70
51-529	Proximo Spirits	1800 Ultimate Raspberry RTD		19.9	1.75L	55.29	17.95	26.70
51-556	Diageo NA	Studebaker Manhattan		60	.75L	125.72	19.95	23.70
51-559	Diageo NA	Studebaker Old Fashioned		60	.75L	125.72	19.95	23.70
51-607	Pernod Ricard	Kahlua RTD White Russian		25	1.75L	52.07	16.95	25.70
51-621	Pernod Ricard	Kahlua RTD Mudslide		25	1.75L	52.07	16.95	25.70
51-637	Bacardi	Bacardi Classic Mojito		30	1.75L	48.84	15.95	24.70
51-715	Diageo NA	Parrot Bay Blended Orange Pineapple Dream		25	1.75L	52.07	16.95	25.70
51-768	Sazerac NA	Barton Long Island Iced Tea		75	1.75L	45.62	14.95	23.70
51-769	Sazerac NA	Barton Long Island Iced Tea		75	.75L	48.40	7.95	11.70
51-775	Sazerac Co.	Desert Island Long Island Iced Tea		75	1.75L	58.51	18.95	27.70
51-776	Sazerac Co.	Desert Island Long Island Iced Tea		75	.75L	54.84	8.95	12.70
51-795	Montebello Brands	Montebello Long Island Iced Tea		42	1.75L	45.62	14.95	23.70
51-796	Montebello Brands	Montebello Long Island Iced Tea		42	.75L	48.40	7.95	11.70

THE RED TYPE COLOR INDICATES NEW PRODUCTS ON THE MARKET.

CODE	SUPPLIER	BRAND	AGE	PROOF	SIZE	CASE COST	RETAIL PRICE	MXB PRICE
51-802	Diageo NA	Capt. Morgan Long Island Iced Tea		34	1.75L	61.73	19.95	28.70
51-803	Diageo NA	Capt. Morgan Long Island Iced Tea		34	.75L	61.28	9.95	13.70
51-848	Fabrizia Spirits(6)	Fabrizia Italian Margarita		28	.75L	29.51	9.95	13.70
51-897	Bacardi	Party Drinks - Bahama Mama		20	1.75L	42.40	13.95	22.70
51-901	Bacardi	Party Drinks - Hurricane		25	1.75L	42.40	13.95	22.70
51-905	Bacardi	Party Drinks - Rum Island Iced Tea		25	1.75L	42.40	13.95	22.70
51-909	Bacardi	Party Drinks - Zombie		25	1.75L	42.40	13.95	22.70
51-913	Bacardi	Party Drinks - Rum Runner		25	1.75L	42.40	13.95	22.70
51-917	Bacardi	Party Drinks - Mai Tai		20	1.75L	42.40	13.95	22.70
51-920	Bacardi	Bacardi Classic Strawberry Daiquiri		30	1.75L	48.84	15.95	24.70
51-923	Bacardi	Bacardi Classic Pina Colada		30	1.75L	48.84	15.95	24.70
51-926	Pernod Ricard	Malibu Rum Punch Cocktail		30	1.75L	55.29	17.95	26.70
51-941	Pernod Ricard	Malibu Blue Hawaiian Cocktail		25	1.75L	55.29	17.95	26.70
51-945	Pernod Ricard	Malibu Pineapple Twisted Cocktail		25	1.75L	45.62	14.95	23.70
51-953	Pernod Ricard	Malibu Daiquiri Twisted Cocktail		25	1.75L	45.62	14.95	23.70
52-028	Sazerac NA	Chi Chi's White Russian		25	1.75L	29.51	9.95	18.70
52-034	Sazerac NA	Chi Chi's Long Island Iced Tea		25	1.75L	29.51	9.95	18.70
52-098	Sazerac NA	Chi Chi's Pineapple Margarita		20	1.75L	29.51	9.95	18.70
52-100	Sazerac NA	Chi Chi's Pina Colada		25	1.75L	29.51	9.95	18.70
52-105	Sazerac NA	Chi Chi's Gold Marg		25	1.75L	29.51	9.95	18.70
52-112	Sazerac NA	Chi Chi's Skinny Margarita		20	1.75L	29.51	9.95	18.70
52-118	Sazerac NA	Chi Chi's Ruby Red Margarita		25	1.75L	29.51	9.95	18.70
52-123	Sazerac NA	Chi Chi's Margarita		20	1.75L	29.51	9.95	18.70
52-159	Sazerac NA	Mr. Boston Holiday Nog		30	1.75L	39.18	12.95	21.70
52-160	Sazerac NA	Mr. Boston Holiday Nog		30	.75L	41.95	6.95	10.70
52-325	Sazerac Co.	Ice Box Mudslide		25	1.75L	39.18	12.95	21.70
52-504	American Vintage Beverage	TGI Fridays Ultimate Orange Dream		25	1.75L	48.84	15.95	24.70
52-508	American Vintage Beverage	TGI Fridays Ultimate Mudslide		25	1.75L	48.84	15.95	24.70
Flavored Brandy								
66-054	Carolina Distillery	Carriage House Strawberry Infusion Brandy		60	.75L	151.49	23.95	27.70
54-346	Sazerac NA	Mr. Boston Apricot Brandy		70	.75L	54.84	8.95	12.70
54-395	Heaven Hill	Christian Brothers Apple		70	.75L	71.27	11.50	15.25
54-398	Heaven Hill	Christian Brothers Honey		70	.75L	71.27	11.50	15.25
54-399	Heaven Hill(12)	Christian Brothers Honey		70	.375L	32.61	5.50	7.38
54-401	Heaven Hill	Christian Brothers Peach		70	.75L	71.27	11.50	15.25
54-402	Heaven Hill(12)	Christian Brothers Peach Flav Brandy		70	.375L	32.61	5.50	7.38
54-406	E & J Gallo Winery	E & J Apple Brandy		60	1.75L	74.62	23.95	32.70
54-407	E & J Gallo Winery	E & J Apple Brandy		60	.75L	67.73	10.95	14.70
54-408	E & J Gallo Winery	E & J Apple Brandy		60	.375L	69.41	5.65	7.53
54-410	E & J Gallo Winery	E & J Peach Brandy		60	.75L	67.73	10.95	14.70
54-411	E & J Gallo Winery	E & J Peach Brandy		60	.375L	69.41	5.65	7.53
54-491	Constellation Brands	Paul Masson Peach Grande Amber	3Y	54	.75L	74.17	11.95	15.70
54-492	Constellation Brands	Paul Masson Peach Grande Amber	3Y	54	.375L	60.39	4.95	6.83
54-494	Constellation Brands	Paul Masson Red Berry Grande Amber		54	.75L	67.73	10.95	14.70
54-497	Constellation Brands	Paul Masson Pineapple Grande Amber		54	.75L	67.73	10.95	14.70

GREEN = NC PRODUCTS

CODE	SUPPLIER	BRAND	AGE I	PROOF I	SIZE	CASE COST	RETAIL PRICE	MXB PRICE
54-776	Pernod Ricard(6)	HW Blackberry		70	.75L	26.29	8.95	12.70
54-872	Sazerac NA	Mr. Boston Blackberry Brandy		70	.75L	54.84	8.95	12.70
55-211	Luxco	Arrow Wild Cherry		60	.75L	70.95	11.45	15.20
55-899	Sazerac NA	Mr. Boston Peach Brandy		70	.75L	54.84	8.95	12.70
Sloe and Gin								
56-613	Luxco	Arrow Sloe		30	.75L	70.95	11.45	15.20
Cordials / Liqueurs / Specialties -- Domestic								
66-253	Brothers Vilgalys/Pebble Brook Spirits	Pebble Brook Spirits Apple Pie Liqueur		70	.75L	157.94	24.95	28.70
66-279	Barrister & Brewer(6)	Mystic Bourbon Liqueur		60	.75L	77.84	24.95	28.70
66-256	Brothers Vilgalys Spirits(6)	Brothers Vilgalys Krupnikas		80	.75L	100.35	31.95	35.70
66-258	Brothers Vilgalys Spirits(12)	Beebop		60	.375L	112.83	17.95	19.83
66-259	Brothers Vilgalys Spirits(12)	Beatnik		60	.375L	112.83	17.95	19.83
66-260	Brothers Vilgalys Spirits(12)	Jabberwock		60	.375L	112.83	17.95	19.83
66-261	Brothers Vilgalys Spirits(12)	Zaphod		60	.375L	112.83	17.95	19.83
66-060	Carolina Distillery(6)	McCreery Mud		40	.75L	61.73	19.95	23.70
66-379	Durham Distillery(12)	Damn Fine Coffee Liqueur		34	.375L	151.44	23.95	25.83
66-380	Durham Distillery(12)	Damn Fine Chocolate Liqueur		32	.375L	151.44	23.95	25.83
66-381	Durham Distillery(12)	Damn Fine Mocha Liqueur		34	.375L	151.44	23.95	25.83
66-355	Fair Game Beverage	Fair Game No'Lasses Sorghum Spirit		80	.75L	209.42	32.95	36.70
66-239	Seventy Eight C Spirits(6)	78 °C Spirits Blood Orangecello		58	.75L	93.92	29.95	33.70
66-242	Seventy Eight C Spirits(6)	78 °C Spirits Limoncello		58	.75L	77.84	24.95	28.70
66-246	Seventy Eight C Spirits(6)	78 °C Spirits Jalapeno Limoncello		58	.375L	61.73	19.95	21.83
56-801	Ole Smoky Distillery(6)	Ole Smoky TN Moonshine Peaches		100	.75L	74.62	23.95	27.70
56-805	Ole Smoky Distillery(6)	Ole Smoky TN Moonshine Lemon Drop		65	.75L	74.62	23.95	27.70
56-809	Ole Smoky Distillery(6)	Ole Smoky TN Moonshine Blackberry		40	.75L	74.62	23.95	27.70
56-810	Ole Smoky Distillery(6)	Ole Smoky TN Moonshine Apple Pie		70	.75L	74.62	23.95	27.70
56-811	Ole Smoky Distillery(6)	Ole Smoky TN Moonshine Cherries		100	.75L	74.62	23.95	27.70
56-812	Ole Smoky Distillery(6)	Ole Smoky TN Moonshine White Lightnin		100	.75L	74.62	23.95	27.70
56-814	Heaven Hill(6)	Pama Pomegranate		34	.75L	61.73	19.95	23.70
56-817	Ole Smoky Distillery(6)	Harley Davidson Roadhouse Charred MS		103	.75L	74.62	23.95	27.70
56-818	Ole Smoky Distillery(6)	Ole Smoky Hunch Punch Moonshine		80	.75L	74.62	23.95	27.70
56-858	US Distilled Products	Kinky Red		34	.75L	125.72	19.95	23.70
56-864	US Distilled Products	Kinky Gold Liqueur		34	.75L	125.72	19.95	23.70
56-867	US Distilled Products	Kinky Blue Liqueur		34	.75L	125.72	19.95	23.70
56-868	US Distilled Products(12)	Kinky Blue Liqueur		34	.375L	67.73	10.95	12.83
56-875	US Distilled Products	Kinky Liqueur		34	.75L	125.72	19.95	23.70
56-876	US Distilled Products(12)	Kinky Liqueur		34	.375L	67.73	10.95	12.83
56-878	Western Spirits Bev(6)	Twenty Grand		80	.75L	93.95	29.95	33.70
56-883	Western Spirits Bev(6)	Twenty Grand Peach		80	.75L	93.95	29.95	33.70
56-884	Western Spirits Bev(6)	Twenty Grand		80	.375L	52.07	16.95	18.83
56-886	Western Spirits Bev(6)	Twenty Grand Apple		80	.75L	93.95	29.95	33.70
56-895	Diageo NA	Stirrings Triple Sec		60	.75L	80.61	12.95	16.70
56-938	Fabrizia Spirits(6)	Fabrizia Limoncello		54	.75L	52.07	16.95	20.70

THE RED TYPE COLOR INDICATES NEW PRODUCTS ON THE MARKET.

CODE	SUPPLIER	BRAND	AGE	PROOF	SIZE	CASE COST	RETAIL PRICE	MXB PRICE
56-955	Diageo NA	Grind Espresso Shot		60	.75L	112.83	17.95	21.70
56-957	Sazerac Co.	Tijuana Sweet Heat		70	.75L	99.94	15.95	19.70
56-968	Sazerac Co.	Firefly Apple Pie Moonshine		60.3	.75L	125.72	19.95	23.70
57-009	M. S. Walker	St. Elder Elderflower Liqueur		40	.75L	125.72	19.95	23.70
57-027	Sazerac Co.	Chila Orchata		27.5	.75L	119.27	18.95	22.70
57-038	M. S. Walker	Choco Lat Deluxe Chocolate Liqueur		30	.75L	80.61	12.95	16.70
57-282	Speakeasy Spirits(6)	Whisper Creek		40	.75L	61.65	19.95	23.70
57-761	Beam Suntory	After Shock		80	.75L	125.72	19.95	23.70
57-767	Charles Jacquin(6)	Sweet Revenge		71	.75L	61.73	19.95	23.70
57-799	Sazerac NA	99 Bananas		99	.75L	93.50	14.95	18.70
57-806	Sazerac NA	99 Apples		99	.75L	93.50	14.95	18.70
57-822	Heaven Hill	Aristocrat Tangy Sour Apple Schnapps		30	.75L	35.51	5.95	9.70
58-063	Heaven Hill	Melone Melon		42	.75L	41.95	6.95	10.70
58-095	Beam Suntory	DeKuyper Sex on the Beach		40	.75L	61.28	9.95	13.70
58-259	Heaven Hill	Amarito Amaretto		43	.75L	48.40	7.95	11.70
58-284	Luxco	Arrow Kirsch		90	.75L	70.95	11.45	15.20
58-287	Luxco	Arrow Amaretto		30	.75L	61.28	9.95	13.70
58-320	Beam Suntory	DeKuyper Amaretto		40	.75L	61.28	9.95	13.70
58-472	Sazerac NA	Amaretto Di Amore Classico		42	1.75L	77.84	24.95	33.70
58-473	Sazerac NA	Amaretto Di Amore Classico		42	.75L	77.39	12.45	16.20
58-475	Sazerac NA	Amaretto Di Amore Classico		42	.375L	92.60	7.45	9.33
58-664	Heaven Hill	Liquore Amaretto		42	.75L	41.95	6.95	10.70
59-412	Luxco	Arrow Creme De Cacao - Brown		30	.75L	61.28	9.95	13.70
59-467	Beam Suntory	DeKuyper Creme De Cacao-Dark		54	.75L	61.28	9.95	13.70
59-625	Luxco	Arrow Creme De Cacao - White		30	.75L	61.28	9.95	13.70
59-821	Beam Suntory	DeKuyper Creme De Menthe-Green		60	.75L	61.28	9.95	13.70
60-028	Beam Suntory	DeKuyper Creme De Menthe-White		60	.75L	61.28	9.95	13.70
60-156	Luxco	Arrow Creme De Banana		30	.75L	64.50	10.45	14.20
60-164	Luxco	Arrow Creme De Cassis		30	.75L	70.95	11.45	15.20
60-740	Beam Suntory	DeKuyper Watermelon Pucker		30	.75L	67.73	10.95	14.70
60-861	Beam Suntory	DeKuyper Buttershots		30	.75L	67.73	10.95	14.70
60-873	Heaven Hill	Mohawk Butterscotch Schnapps		30	.75L	35.51	5.95	9.70
60-885	Luxco	Arrow Raspberry Schnapps		30	.75L	64.50	10.45	14.20
60-909	Beam Suntory	DeKuyper Razzmatazz		33	.75L	61.28	9.95	13.70
60-969	Sazerac NA	Boston Peach Orchard Schnapps		30	.75L	40.66	6.75	10.50
60-975	Luxco	Arrow Peach Schnapps		30	.75L	43.89	7.25	11.00
60-980	Beam Suntory	DeKuyper Peachtree		30	1.75L	61.73	19.95	28.70
60-981	Beam Suntory	DeKuyper Peachtree		30	.75L	67.73	10.95	14.70
60-983	Beam Suntory	DeKuyper Peachtree		30	.375L	73.27	5.95	7.83
60-993	Pernod Ricard(6)	HW Peach Schnapps		30	.75L	26.29	8.95	12.70
61-004	Heaven Hill	Aristocrat Peach Schnapps		30	1.75L	45.62	14.95	23.70
61-005	Heaven Hill	Aristocrat Peach Schnapps		30	.75L	35.51	5.95	9.70
61-041	Beam Suntory	DeKuyper Sour Apple Pucker		30	.75L	67.73	10.95	14.70
61-159	Sazerac Co.	Fire Water Hot Cinnamon Schnapps		100	.75L	106.39	16.95	20.70
61-175	Heaven Hill	Cinerator Hot Cinnamon Liqueur		91	.75L	99.94	15.95	19.70

GREEN = NC PRODUCTS

CODE	SUPPLIER	BRAND	AGE	PROOF	SIZE	CASE COST	RETAIL PRICE	MXB PRICE
61-218	Luxco	Arrow Anisette		60	.75L	70.95	11.45	15.20
61-312	Luxco	Arrow Blue Curacao		30	.75L	61.28	9.95	13.70
61-322	MHW/ Lucas Bols	Bols Orange Curacao		60	.75L	61.25	9.95	13.70
61-332	Beam Suntory	DeKuyper Blue Curacao		48	.75L	61.28	9.95	13.70
61-448	Luxco	Arrow Peppermint Schnapps		54	.75L	64.50	10.45	14.20
61-452	Luxco	Arrow Peppermint Schnapps		54	.375L	57.81	4.75	6.63
61-716	Charles Jacquin	Jacquin's Rock & Rye		54	.75L	76.46	12.35	16.10
61-747	Sazerac NA	Mr. Boston Rock & Rye		54	.75L	67.73	10.95	14.70
61-768	Beam Suntory	DeKuyper O3		80	.75L	125.72	19.95	23.70
61-775	Heaven Hill	Aristocrat Triple Sec		30	.75L	19.40	3.45	7.20
61-786	Luxco	Arrow Triple Sec		30	.75L	33.25	5.60	9.35
61-790	MHW/ Lucas Bols	Bols Triple Sec		42	.75L	48.40	7.95	11.70
61-814	Beam Suntory	DeKuyper Triple Sec		48	.75L	48.40	7.95	11.70
61-843	Pernod Ricard(6)	HW Triple Sec		30	.75L	13.40	4.95	8.70
61-865	Luxco	Juarez Triple Sec		30	.75L	20.37	3.60	7.35
61-885	Heaven Hill	Mohawk Triple Sec		30	.75L	19.40	3.45	7.20
61-895	Sazerac NA	Montezuma Triple Sec		30	.75L	19.40	3.45	7.20
61-937	Diageo NA	Seagram's 7 Crown Dark Honey		71	.75L	93.50	14.95	18.70
61-941	Heaven Hill	Evan Williams Fire		70	.75L	90.60	14.50	18.25
61-943	Heaven Hill	Evan Williams Honey		70	1.75L	81.06	25.95	34.70
61-944	Heaven Hill	Evan Williams Honey		70	.75L	90.60	14.50	18.25
61-947	Heaven Hill	Evan Williams Cherry		70	.75L	90.60	14.50	18.25
61-948	Heaven Hill	Evan Williams Peach		70	.75L	90.60	14.50	18.25
61-949	Campari America	Wild Turkey American Honey		71	1.75L	151.94	47.95	56.70
61-950	Campari America	Wild Turkey American Honey		71	.75L	151.49	23.95	27.70
61-951	Campari America(12)	Wild Turkey American Honey		71	.375L	80.61	12.95	14.83
61-954	Campari America	Wild Turkey American Honey Sting		71	.75L	151.49	23.95	27.70
61-956	Sazerac Co.	Southern Comfort 100		100	1.75L	126.17	39.95	48.70
61-958	Sazerac Co.	Southern Comfort 100		100	.75L	125.72	19.95	23.70
61-960	Sazerac Co.	Southern Comfort 100		100	.375L	124.82	9.95	11.83
61-962	Sazerac Co.	Southern Comfort Lime		60	.75L	93.50	14.95	18.70
61-968	Sazerac Co.	Southern Comfort Cherry		60	.75L	93.50	14.95	18.70
61-970	Sazerac Co.	Southern Comfort 70		70	1.75L	93.95	29.95	38.70
61-971	Sazerac Co.	Southern Comfort 70		70	.75L	93.50	14.95	18.70
61-972	Sazerac Co.	Southern Comfort 70 (PET)		70	.75L	93.50	14.95	18.70
61-973	Sazerac Co.	Southern Comfort 70		70	.375L	106.14	8.50	10.38
Alcohol								
62-044	Luxco	Everclear 151		151	1.75L	116.50	36.95	45.70
62-045	Luxco	Everclear 151		151	.75L	125.72	19.95	23.70
62-047	Luxco	Everclear 151 (PET)		151	.375L	137.71	10.95	12.83
62-059	Sazerac Co.(12)	Buffalo Trace White Dog Mash		125	.375L	87.06	13.95	15.83
Cordials / Liqueurs / Specialties -- Imported								
62-201	Patron Spirits	Patron Citr'onge		80	.75L	145.05	22.95	26.70
62-202	Patron Spirits(12)	Patron Citr'onge		80	.375L	87.06	13.95	15.83

THE RED TYPE COLOR INDICATES NEW PRODUCTS ON THE MARKET.

THE EVOLUTION OF AN ICON

NEW PACKAGE & BOTTLE STOPPERS ARRIVING SOON

HAVE A JÄGERMEISTER TAP MACHINE?

MAKE SURE YOU'RE USING THE RIGHT BOTTLE STOPPERS!

HOW TO TELL THE DIFFERENCE:

NEW	OLD

COLOR

BLACK & GREEN	ORANGE

HAVE A JÄGERMEISTER SPEED POUR MACHINE?

BOTTLE NECK EXTENDERS ARE NEW TOO!

Please be sure to keep both versions on hand as Jägermeister transitions to its new bottle over the next few months

For further assistance and to get your new cold equipment accessories, please call your local rep, visit tapmachine.com or call us at (800) 713 8881 (US only)

DRINK RESPONSIBLY | JAGERMEISTER.COM

Jägermeister® Liqueur, 35% Alc./Vol., Imported by Sidney Frank Importing Co., Inc., New Rochelle, NY

CODE	SUPPLIER	BRAND	AGE	PROOF	SIZE	CASE COST	RETAIL PRICE	MXB PRICE
62-204	Patron Spirits	Patron Citr'onge Lime		70	.75L	145.05	22.95	26.70
62-215	Patron Spirits	Patron Citr'onge Mango		70	.75L	145.05	22.95	26.70
62-265	Hood River(6)	Lucid Absinthe Superieure		124	.75L	158.38	49.95	53.70
62-267	MHW/ Crillon	Absente (Absinthe Refined)		110	.75L	280.36	43.95	47.70
62-288	Anchor Distilling	Luxardo Maraschino		64	.75L	222.37	34.95	38.70
62-297	Bacardi(6)	St. Germain Elderflower Liqueur		40	.75L	110.04	34.95	38.70
62-298	Bacardi(12)	St. Germain Elderflower Liqueur		40	.375L	112.83	17.95	19.83
62-300	US Distilled Products(6)	Il Tramonto Limoncello		60	.75L	61.73	19.95	23.70
62-324	Campari America(6)	Aperol		22	.75L	77.84	24.95	28.70
62-401	Palm Bay International	Bauchant Orange Liqueur		80	.75L	157.94	24.95	28.70
62-460	Terlato Artisan Spirits	Amarula Cream Liqueur		34	.75L	125.72	19.95	23.70
62-497	Laird & Company(6)	Moletto Grappa di Barbera		86	.75L	106.84	33.95	37.70
62-501	Diageo NA	Godiva Chocolate		30	.75L	190.15	29.95	33.70
62-503	Diageo NA	Godiva White Chocolate		30	.75L	190.15	29.95	33.70
62-508	Diageo NA	Godiva Dark Chocolate		30	.75L	190.15	29.95	33.70
62-990	Niche(6)	Barenjager Honey		70	.75L	81.06	25.95	29.70
62-993	Sidney Frank Importing	Jagermeister		70	1.75L	155.16	48.95	57.70
62-994	Sidney Frank Importing	Jagermeister		70	.75L	145.05	22.95	26.70
62-995	Sidney Frank Importing	Jagermeister		70	.375L	150.60	11.95	13.83
62-999	Luxco	St. Brendan's Superior Irish Cream		34	1.75L	87.51	27.95	36.70
63-000	Luxco	St. Brendan's Superior Irish Cream		34	.75L	67.73	10.95	14.70
63-008	Sazerac Co.	Feeney's Irish Cream		34	.75L	74.17	11.95	15.70
63-013	Bacardi	B & B DOM		80	.75L	215.93	33.95	37.70
63-015	Bacardi(12)	B & B DOM		80	.375L	125.72	19.95	21.83
63-018	Diageo NA	Bailey's Original Irish Cream		34	1.75L	132.61	41.95	50.70
63-019	Diageo NA	Bailey's Original Irish Cream		34	.75L	145.05	22.95	26.70
63-021	Diageo NA(12)	Bailey's Original Irish Cream		34	.375L	80.61	12.95	14.83
63-022	Diageo NA	Bailey's Vanilla Cinnamon		34	.75L	145.05	22.95	26.70
63-023	Diageo NA	Bailey's Chocolate Cherry		34	.75L	145.05	22.95	26.70
63-029	MHW/ Agave Loco	RumChata		27.5	1.75L	142.28	44.95	53.70
63-030	MHW/ Agave Loco	RumChata		27.5	.75L	151.49	23.95	27.70
63-033	Frederick Wildman & Sons(3)	Chartreuse Green - 3/case		110	.75L	93.88	59.80	63.55
63-040	Diageo NA	Bailey's Salted Caramel		34	.75L	145.05	22.95	26.70
63-041	Diageo NA	Baileys Espresso Creme		34	.75L	125.72	19.95	23.70
63-047	William Grant	Drambuie		80	.75L	202.98	31.95	35.70
63-049	William Grant(12)	Drambuie		80	.375L	138.54	21.95	23.83
63-050	Heaven Hill(3)	Hpnotiq		34	1.75L	70.01	44.95	53.70
63-052	Heaven Hill(6)	Hpnotiq		34	.75L	71.40	22.95	26.70
63-053	Heaven Hill(12)	Hpnotiq		34	.375L	61.28	9.95	11.83
63-059	Campari America	Grand Marnier Cordon Rouge		80	1.75L	222.82	69.95	78.70
63-060	Campari America	Grand Marnier Cordon Rouge		80	.75L	254.59	39.95	43.70
63-062	Campari America	Grand Marnier Cordon Rouge		80	.375L	253.69	19.95	21.83
63-068	Campari America(1)	Grand Marnier Quintessence		80	.75L	480.94	899.95	903.70
63-073	Campari America	Grand Marnier Raspberry Peach		80	.75L	254.59	39.95	43.70
63-074	Campari America	Grand Marnier Raspberry Peach		80	.375L	253.69	19.95	21.83
63-079	MHW/ Lucas Bols	Galliano L'Autentico		84.6	.375L	240.81	18.95	20.83

THE RED TYPE COLOR INDICATES NEW PRODUCTS ON THE MARKET.

CODE	SUPPLIER	BRAND	AGE	PROOF	SIZE	CASE COST	RETAIL PRICE	MXB PRICE
63-131	Heaven Hill	Copa De Oro Coffee		42	1.75L	61.73	19.95	28.70
63-132	Heaven Hill	Copa De Oro Coffee		42	.75L	61.28	9.95	13.70
63-143	Pernod Ricard	Kahlua Salted Caramel		40	.75L	125.72	19.95	23.70
63-145	Beam Suntory	Kamora Coffee		40	1.75L	61.73	19.95	28.70
63-147	Beam Suntory	Kamora Coffee		40	.75L	67.73	10.95	14.70
63-152	Pernod Ricard	Kahlua French Vanilla		40	.75L	125.72	19.95	23.70
63-154	Pernod Ricard	Kahlua Especial		70	.75L	138.61	21.95	25.70
63-156	Pernod Ricard	Kahlua		40	1.75L	126.17	39.95	48.70
63-157	Pernod Ricard	Kahlua		40	.75L	125.72	19.95	23.70
63-160	Pernod Ricard	Kahlua		40	.375L	150.60	11.95	13.83
63-162	Sazerac Co.	Kapali Coffee		40	1.75L	64.95	20.95	29.70
63-163	Sazerac Co.	Kapali Coffee		40	.75L	67.73	10.95	14.70
63-168	Luxco	Caffe Lolita		40	.75L	48.40	7.95	11.70
63-172	Pernod Ricard	Kahlua Mocha		40	.75L	125.72	19.95	23.70
63-184	Sazerac NA	Sabroso Mexican Coffee		48	.75L	48.07	7.90	11.65
63-213	Kobrand Spirits	Tia Maria Coffee		53	.75L	164.38	25.95	29.70
63-238	Campari America	Carolans Finest Irish Cream		34	1.75L	84.28	26.95	35.70
63-240	Campari America	Carolans Finest Irish Cream		34	.75L	80.61	12.95	16.70
63-259	Diageo NA	Emmets Irish Cream		34	.75L	67.73	10.95	14.70
63-276	Sazerac Co.	Ryan's Irish Cream		34	1.75L	61.73	19.95	28.70
63-277	Sazerac Co.	Ryan's Irish Cream		34	.75L	67.73	10.95	14.70
63-296	McCormick	Tequila Rose		30	.75L	145.04	22.95	26.70
63-330	Disaronno International	DiSaronno Amaretto		56	1.75L	151.91	47.95	56.70
63-331	Disaronno International	DiSaronno Amaretto		56	.75L	145.05	22.95	26.70
63-333	Disaronno International(12)	DiSaronno Amaretto		56	.375L	93.50	14.95	16.83
63-367	Kobrand Spirits(6)	Alize Red Passion		32	.75L	61.73	19.95	23.70
63-368	Kobrand Spirits(12)	Alize Red Passion		32	.375L	70.95	11.45	13.33
63-371	Kobrand Spirits(6)	Alize		32	.75L	61.73	19.95	23.70
63-372	Kobrand Spirits(12)	Alize		32	.375L	70.95	11.45	13.33
63-403	Sazerac Co.	Chateau Monet		33	.75L	106.39	16.95	20.70
63-404	Campari America	Campari		48	.75L	209.49	32.95	36.70
63-409	Brown - Forman	Chambord Royale		33	.75L	215.93	33.95	37.70
63-411	Brown - Forman(12)	Chambord Royale		33	.375L	125.72	19.95	21.83
63-450	Sazerac Co.	Gran Gala Triple Orange Liqueur		80	.75L	119.27	18.95	22.70
63-454	Remy Cointreau	Cointreau		80	1.75L	222.82	69.95	78.70
63-455	Remy Cointreau	Cointreau		80	.75L	235.26	36.95	40.70
63-458	Remy Cointreau	Cointreau		80	.375L	292.35	22.95	24.83
63-489	Campari America	Frangelico		40	.75L	183.71	28.95	32.70
63-493	Campari America(12)	Frangelico		40	.375L	106.39	16.95	18.83
63-519	Campari America(6)	Irish Mist Liqueur		70	.75L	87.51	27.95	31.70
63-546	Infinium Spirits(6)	Fernet Branca		78	.75L	90.73	28.95	32.70
63-561	Castle Brands	Pallini Limoncello		52	.75L	151.49	23.95	27.70
63-573	Sazerac NA(6)	Caravella Limoncello		56	.75L	71.40	22.95	26.70
63-639	Remy Cointreau	Metaxa Ouzo		80	.75L	112.83	17.95	21.70
63-646	Beam Suntory	Midori Melon		40	.75L	145.05	22.95	26.70
63-664	Pernod Ricard	Pernod		80	.75L	203.04	31.95	35.70

GREEN = NC PRODUCTS

CODE	SUPPLIER	BRAND	AGE	PROOF	SIZE	CASE COST	RETAIL PRICE	MXB PRICE
63-672	Diageo NA	Pimm's Cup No. 1		50	.75L	119.27	18.95	22.70
63-701	Diageo NA	Goldschlager Cinnamon Schnapps		87	.75L	151.49	23.95	27.70
63-702	Diageo NA(12)	Goldschlager Cinnamon Schnapps		87	.375L	80.61	12.95	14.83
63-704	Sazerac Co.	Dr. McGillicuddy's Mentholmint		48	.75L	80.61	12.95	16.70
63-713	Sazerac Co.	Ice 101 Peppermint Schnapps		101	.75L	106.39	16.95	20.70
63-718	Diageo NA	Rumple Minze Peppermint Schnapps		100	.75L	151.49	23.95	27.70
63-732	Sazerac NA	Sambuca Di Amore		84	.75L	80.61	12.95	16.70
63-738	Diageo NA	Romana Sambuca		84	.75L	151.49	23.95	27.70
63-768	Diageo NA	Romana Black Sambuca		80	.75L	164.38	25.95	29.70
63-805	Bacardi(6)	Leblon Cachaca		80	.75L	84.28	26.95	30.70
63-820	Sazerac Co.	Tuaca		70	.75L	157.94	24.95	28.70
63-861	Diageo NA	Yukon Jack		100	.75L	145.05	22.95	26.70
63-864	Diageo NA	Yukon Jack Jacapple		70	.75L	112.83	17.95	21.70
63-879	Sazerac Co.	Fireball Cinnamon Whisky		66	1.75L	93.95	29.95	38.70
63-880	Sazerac Co.	Fireball Cinnamon Whisky		66	.75L	99.94	15.95	19.70
63-881	Sazerac Co.	Fireball Cinnamon Whisky		66	.375L	99.05	7.95	9.83
63-882	Sazerac Co.	Fireball Cinnamon Whisky Traveler		66	.75L	99.94	15.95	19.70
63-886	Sazerac Co.	Dr. McGillicuddy's Apple Pie		42	.75L	80.61	12.95	16.70
63-958	Sazerac Co.	La Belle Orange		80	.75L	132.16	20.95	24.70
63-960	William Grant(6)	Solerno Blood Orange Liqueur		80	.75L	110.06	34.95	38.70
63-972	Heaven Hill(6)	Harlequin Orange Liq. w/ Cognac		80	.75L	61.73	19.95	23.70
63-984	Heaven Hill(6)	Domaine de Canton		56	.75L	103.61	32.95	36.70
63-990	Deutsch Family W & S(6)	Villa Massa Limoncello di Sorrento		60	.75L	74.62	23.95	27.70
64-038	Deutsch Family W & S	Licor 43		62	.75L	125.72	19.95	23.70
64-043	Campari America(6)	X Rated Fusion Liqueur		34	.75L	77.84	24.95	28.70
64-044	Campari America(12)	X Rated Fusion Liqueur		34	.375L	93.50	14.95	16.83
Tequila Specialties								
64-052	Sazerac NA	Montezuma Blue		80	.75L	41.95	6.95	10.70
64-062	Luxco	Juarez Gold DSS		80	.75L	44.53	7.35	11.10
64-088	Davos Brands(6)	Sombra Agave de Oaxaca Mezcal		90	.75L	116.50	36.95	40.70
64-103	Sazerac Co.	Margaritaville Island Lime		50	.75L	99.94	15.95	19.70
64-127	Proximo Spirits(6)	Creyente Mezcal		80	.75L	132.61	41.95	45.70
64-147	Sazerac Co.(6)	Del Maguey Mezcal Vida		84	.75L	113.28	35.95	39.70
64-151	Patron Spirits(6)	Patron XO Cafe		70	.75L	77.84	24.95	28.70
64-152	Patron Spirits(12)	Patron XO Cafe		70	.375L	99.94	15.95	17.83
64-153	Patron Spirits(6)	Patron XO Cafe w/o box		70	.75L	77.84	24.95	28.70
64-155	Patron Spirits(6)	Patron XO Cafe Dark Cocoa		60	.75L	77.84	24.95	28.70
64-158	Patron Spirits(6)	Patron XO Incendio		60	.75L	77.84	24.95	28.70
64-203	Diageo NA(6)	Peligroso Cinnamon		70	.75L	71.40	22.95	26.70
64-242	Pernod Ricard(6)	Avion Espresso		70	.75L	84.28	26.95	30.70
Tequila -- White								
64-702	Proximo Spirits	Jose Cuervo Especial Silver		80	1.75L	93.95	29.95	38.70
64-703	Proximo Spirits	Jose Cuervo Especial Silver		80	.75L	132.16	20.95	24.70
64-704	Proximo Spirits	Jose Cuervo Especial Silver		80	.375L	111.94	8.95	10.83

THE RED TYPE COLOR INDICATES NEW PRODUCTS ON THE MARKET.

CODE	SUPPLIER	BRAND	AGE	PROOF	SIZE	CASE COST	RETAIL PRICE	MXB PRICE
64-706	Bacardi	Cazadores Blanco		80	.75L	183.71	28.95	32.70
64-709	Luxco(6)	El Mayor Blanco		80	.75L	87.51	27.95	31.70
64-712	Campari America(6)	Cabo Wabo Blanco		80	.75L	110.06	34.95	38.70
64-722	Heaven Hill	Aristocrat Supreme Teq White		80	1.75L	70.75	22.75	31.50
64-724	Heaven Hill	Aristocrat Supreme Teq White		80	.75L	54.84	8.95	12.70
64-744	Diageo NA(6)	Deleon Platinum		80	.75L	110.06	34.95	38.70
64-758	MHW/ Casamigos Spirits(6)	Casamigos Blanco Tequila		80	.75L	142.28	44.95	48.70
64-767	Proximo Spirits	Jose Cuervo Cinge		70	.75L	132.16	20.95	24.70
64-769	Proximo Spirits	Jose Cuervo Tradicional Reposado		80	1.75L	126.17	39.95	48.70
64-770	Proximo Spirits	Jose Cuervo Tradicional Reposado		80	.75L	125.72	19.95	23.70
64-775	Proximo Spirits	Jose Cuervo Tradicional Silver		80	1.75L	126.17	39.95	48.70
64-776	Proximo Spirits	Jose Cuervo Tradicional Silver		80	.75L	125.72	19.95	23.70
64-784	Tequila Tino Imports(6)	Galera Vieja Silver		80	.75L	98.40	31.35	35.10
64-787	Sazerac Co.	Margaritaville Silver		80	.75L	99.94	15.95	19.70
64-789	Diageo NA(6)	Don Julio 70th Anniversary		80	.75L	200.27	62.95	66.70
64-790	Diageo NA(6)	Don Julio Blanco		80	.75L	148.72	46.95	50.70
64-793	William Grant(6)	Milagro Silver		80	.75L	103.59	32.95	36.70
64-795	William Grant(6)	Milagro Select Barrel Resv Silver		80	.75L	174.49	54.95	58.70
64-804	Brown - Forman	El Jimador Blanco		80	1.75L	93.95	29.95	38.70
64-805	Brown - Forman	El Jimador Blanco		80	.75L	119.28	18.95	22.70
64-807	Beam Suntory	Hornitos Plata		80	1.75L	126.17	39.95	48.70
64-808	Beam Suntory	Hornitos Plata		80	.75L	157.94	24.95	28.70
64-809	Beam Suntory	Hornitos Plata		80	.375L	124.82	9.95	11.83
64-811	Beam Suntory	Hornitos Lime Shot		70	.75L	157.94	24.95	28.70
64-817	Sazerac NA	El Toro Silver		80	.75L	54.84	8.95	12.70
64-830	Brown - Forman(6)	Herradura Silver		80	.75L	135.72	42.95	46.70
64-839	Pernod Ricard(3)	Avion Silver		80	1.75L	134.44	84.95	93.70
64-840	Pernod Ricard(6)	Avion Silver		80	.75L	142.28	44.95	48.70
64-841	Pernod Ricard(12)	Avion Silver		80	.375L	138.61	21.95	23.83
64-845	Bacardi(6)	Corzo Silver		80	.75L	110.06	34.95	38.70
64-852	Sans Wine & Spirits(6)	Coa De Jima Silver		80	.75L	68.15	21.95	25.70
64-856	MHW/ Tequilera Ocho(6)	Julio Cesar Chavez Blanco		80	.75L	61.70	19.95	23.70
64-863	Brown - Forman(6)	Don Eduardo Silver		80	.75L	93.95	29.95	33.70
64-866	Sazerac Co.(6)	Corazon Blanco De Agave		80	.75L	68.18	22.00	25.75
64-880	Luxco	Juarez Silver		80	.75L	58.71	9.55	13.30
64-885	The Marsalle Company	Hacienda Vieja Blanco		80	.75L	119.27	18.95	22.70
64-889	Sans Wine & Spirits(6)	El Ultimo Agave Blanco		80	.75L	68.17	21.95	25.70
64-895	Luxco	Exotico Blanco		80	.75L	112.83	17.95	21.70
64-923	Sazerac NA	Montezuma Teq White		80	1.75L	71.40	22.95	31.70
64-925	Sazerac NA	Montezuma Teq White		80	.75L	67.73	10.95	14.70
64-936	E & J Gallo Winery	Familia Camarena Silver		80	1.75L	116.50	36.95	45.70
64-937	E & J Gallo Winery	Familia Camarena Silver		80	.75L	125.72	19.95	23.70
64-951	Pernod Ricard	Olmeca Altos Plata		80	1.75L	116.50	36.95	45.70
64-952	Pernod Ricard(6)	Olmeca Altos Plata		80	.75L	77.84	24.95	28.70
64-953	Pernod Ricard	Olmeca Altos Plata		80	.375L	124.82	9.95	11.83
64-977	Diageo NA	Peligroso Silver		80	.75L	145.05	22.95	26.70

CODE	SUPPLIER	BRAND	AGE	PROOF	SIZE	CASE COST	RETAIL PRICE	MXB PRICE
65-010	McCormick	Pancho Villa White		80	.75L	61.28	9.95	13.70
65-012	Patron Spirits(6)	ROCA Patron Silver		90	.75L	222.82	69.95	73.70
65-014	Patron Spirits	Patron Silver w/o Box		80	.75L	312.58	48.95	52.70
65-016	Patron Spirits(3)	Gran Patron Platinum	6Y	80	.75L	319.70	199.95	203.70
65-018	Patron Spirits(3)	Patron Silver	1M	80	1.75L	165.05	103.95	112.70
65-019	Patron Spirits	Patron Silver		80	.75L	312.58	48.95	52.70
65-020	Patron Spirits(12)	Patron Silver		80	.375L	157.94	24.95	26.83
65-021	Proximo Spirits	1800 Silver		80	1.75L	126.17	39.95	48.70
65-022	Proximo Spirits	1800 Silver		80	.75L	177.27	27.95	31.70
65-023	Proximo Spirits(12)	1800 Silver		80	.375L	93.50	14.95	16.83
65-028	Proximo Spirits	1800 Coconut		80	.75L	177.27	27.95	31.70
65-029	Proximo Spirits(12)	1800 Coconut		80	.375L	93.50	14.95	16.83
65-040	Brown - Forman	Pepe Lopez Silver		80	1.75L	74.62	23.95	32.70
65-042	Brown - Forman	Pepe Lopez Silver		80	.75L	80.61	12.95	16.70
65-047	Heaven Hill	Lunazul Blanco		80	1.75L	110.06	34.95	43.70
65-048	Heaven Hill	Lunazul Blanco		80	.75L	119.27	18.95	22.70
65-049	Heaven Hill(12)	Lunazul Blanco		80	.375L	54.84	8.95	10.83
65-071	Beam Suntory	Sauza Blue Silver Tequila		80	1.75L	93.95	29.95	38.70
65-072	Beam Suntory	Sauza Blue Silver Tequila		80	.75L	125.72	19.95	23.70
65-074	Beam Suntory	Sauza Silver		80	1.75L	77.84	24.95	33.70
65-075	Beam Suntory	Sauza Silver		80	.75L	112.83	17.95	21.70
65-080	Beam Suntory(6)	Sauza 901 Silver Tequila		80	.75L	93.95	29.95	33.70
65-082	Beam Suntory(6)	Tres Generaciones Plata		80	.75L	126.17	39.95	43.70
65-094	Infinium Spirits(6)	Corralejo Silver		80	.75L	84.28	26.95	30.70
65-104	McCormick(6)	Tarantula Azul Co-Pk		70	.75L	61.73	19.95	23.70
65-118	Trinchero Family Estates(6)	Tres Agaves Blanco		80	.75L	93.95	29.95	33.70
65-128	Heaven Hill	Two Fingers Silver		80	1.75L	81.06	25.95	34.70
65-130	Heaven Hill	Two Fingers Silver		80	.75L	93.50	14.95	18.70
65-133	Heaven Hill	Two Fingers Silver		80	.375L	93.25	7.50	9.38
65-165	Campari America(6)	Espolon Blanco	6M	80	.75L	84.28	26.95	30.70
Tequila -- Gold								
65-173	International Distillers & Vinters	30-30 Tequila Anejo	2Y	80	.75L	157.75	24.95	28.70
65-174	International Distillers & Vinters	30-30 Tequila Reposado	11M	80	.75L	125.72	19.95	23.70
65-184	Beam Suntory	Sauza Extra Gold		80	1.75L	77.84	24.95	33.70
65-185	Beam Suntory	Sauza Extra Gold		80	.75L	112.83	17.95	21.70
65-187	Beam Suntory	Sauza Conmemorativo		80	.75L	132.16	20.95	24.70
65-188	Beam Suntory	Hornitos Reposado		80	.75L	157.94	24.95	28.70
65-190	Beam Suntory	Hornitos Reposado		80	1.75L	126.17	39.95	48.70
65-191	Beam Suntory	Hornitos Reposado	2M	80	.375L	137.71	10.95	12.83
65-192	Beam Suntory(6)	Tres Generaciones Anejo		80	.75L	142.28	44.95	48.70
65-196	Proximo Spirits	1800 Reposado	6M	80	1.75L	126.17	39.95	48.70
65-197	Proximo Spirits	1800 Reposado		80	.75L	177.27	27.95	31.70
65-199	Proximo Spirits(12)	1800 Reposado	6M	80	.375L	106.39	16.95	18.83
65-202	Proximo Spirits	Jose Cuervo Especial Gold		80	1.75L	93.95	29.95	38.70
65-204	Proximo Spirits	Jose Cuervo Especial Gold		80	.75L	132.16	20.95	24.70

THE RED TYPE COLOR INDICATES NEW PRODUCTS ON THE MARKET.

CODE	SUPPLIER	BRAND	AGE	PROOF	SIZE	CASE COST	RETAIL PRICE	MXB PRICE
65-206	Proximo Spirits(12)	Jose Cuervo Especial Gold		80	.375L	54.84	8.95	10.83
65-208	Proximo Spirits(6)	1800 Anejo	1Y	80	.75L	116.50	36.95	40.70
65-219	Sazerac Co.	Margaritaville Gold		80	1.75L	81.06	25.95	34.70
65-220	Sazerac Co.	Margaritaville Gold		80	.75L	99.94	15.95	19.70
65-222	Brown - Forman	El Jimador Reposado		80	1.75L	110.06	34.95	43.70
65-223	Brown - Forman	El Jimador Reposado		80	.75L	125.72	19.95	23.70
65-224	Brown - Forman(12)	El Jimador Reposado		80	.375L	61.28	9.95	11.83
65-225	Sazerac NA	El Toro Gold		80	.75L	54.84	8.95	12.70
65-227	Brown - Forman(6)	El Jimador Anejo		80	.75L	71.40	22.95	26.70
65-229	Diageo NA(6)	Don Julio 1942		80	.75L	477.34	148.95	152.70
65-232	Diageo NA(6)	Don Julio Reposado		80	.75L	161.61	50.95	54.70
65-235	Diageo NA(6)	Don Julio Anejo		80	.75L	180.94	56.95	60.70
65-240	Luxco(6)	El Mayor Reposado		80	.75L	93.84	29.95	33.70
65-243	Pernod Ricard(6)	Olmeca Altos Reposado		80	.75L	77.84	24.95	28.70
65-244	Pernod Ricard	Olmeca Altos Reposado		80	.375L	124.82	9.95	11.83
65-245	Pernod Ricard	Olmeca Altos Reposado		80	1.75L	116.50	36.95	45.70
65-246	William Grant(6)	Milagro Reposado		80	.75L	103.59	32.95	36.70
65-254	Luxco	Juarez Gold		80	1.75L	76.23	24.45	33.20
65-255	Luxco	Juarez Gold		80	.75L	58.71	9.55	13.30
65-269	Beam Suntory	Hornitos Black Barrel		80	.75L	189.96	29.95	33.70
65-277	Beam Suntory	100 Anos Reposado		80	.75L	112.83	17.95	21.70
65-279	Sazerac NA	Montezuma Teq Gold		80	1.75L	74.62	23.95	32.70
65-281	Sazerac NA	Montezuma Teq Gold		80	.75L	67.73	10.95	14.70
65-288	Sazerac NA	Monte Alban Mezcal Con Gusano		80	.75L	125.72	19.95	23.70
65-290	Sazerac NA	Monte Alban Mezcal Con Gusano		80	.375L	163.48	12.95	14.83
65-297	Patron Spirits	Patron Anejo		80	.75L	364.13	56.95	60.70
65-298	Patron Spirits(12)	Patron Anejo		80	.375L	170.82	26.95	28.83
65-300	Patron Spirits(6)	ROCA Patron Reposado		84	.75L	255.04	79.95	83.70
65-303	Patron Spirits	Patron Reposado		80	.75L	331.91	51.95	55.70
65-304	Patron Spirits(12)	Patron Reposado		80	.375L	157.94	24.95	26.83
65-307	Patron Spirits(6)	ROCA Patron Anejo		88	.75L	287.26	89.95	93.70
65-316	McCormick	Pancho Villa Gold		80	.75L	61.28	9.95	13.70
65-321	Brown - Forman	Pepe Lopez De Oro		80	1.75L	74.62	23.95	32.70
65-323	Brown - Forman	Pepe Lopez De Oro		80	.75L	80.61	12.95	16.70
65-338	The Marsalle Company	Hacienda Vieja Reposado		80	.75L	125.71	19.95	23.70
65-349	Heaven Hill	Two Fingers Gold		80	1.75L	81.06	25.95	34.70
65-351	Heaven Hill	Two Fingers Gold		80	.75L	93.50	14.95	18.70
65-354	Campari America(6)	Cabo Wabo Anejo	1Y	80	.75L	142.28	44.95	48.70
65-359	Campari America(6)	Cabo Wabo Reposado	1Y	80	.75L	126.17	39.95	43.70
65-362	Infinium Spirits(6)	Corralejo Reposado		80	.75L	93.95	29.95	33.70
65-365	MHW/ Casamigos Spirits(6)	Casamigos Reposado Tequila		80	.75L	158.38	49.95	53.70
65-367	MHW/ Casamigos Spirits(6)	Casamigos Anejo		80	.75L	180.94	56.95	60.70
65-370	Bacardi	Cazadores Reposado		80	1.75L	158.38	49.95	58.70
65-371	Bacardi	Cazadores Reposado		80	.75L	183.68	28.95	32.70
65-375	Bacardi(6)	Cazadores Anejo		80	.75L	110.06	34.95	38.70

GREEN = NC PRODUCTS

CODE	SUPPLIER	BRAND	AGE	PROOF	SIZE	CASE COST	RETAIL PRICE	MXB PRICE
65-378	Brown - Forman(6)	Herradura Anejo		80	.75L	158.38	49.95	53.70
65-383	Hexa Partners	Mi Cosecha Gold	2M	80	1.75L	91.53	29.20	37.95
65-385	Hexa Partners	Mi Cosecha Reposado	9M	80	.75L	87.06	13.95	17.70
65-386	Hexa Partners	Degollado Gold	2M	80	1.75L	85.09	27.20	35.95
65-387	Hexa Partners	Degollado Gold	2M	80	.75L	88.67	14.20	17.95
65-392	Brown - Forman(6)	Herradura Reposado		80	.75L	142.28	44.95	48.70
65-404	Heaven Hill	Aristocrat Supreme Teq Gold		80	1.75L	73.97	23.75	32.50
65-405	Heaven Hill	Aristocrat Supreme Teq Gold		80	.75L	54.84	8.95	12.70
65-411	Sazerac Co.(6)	Corazon Reposado De Agave		80	.75L	77.84	24.95	28.70
65-414	Brown - Forman(6)	Don Eduardo Reposado		80	.75L	93.95	29.95	33.70
65-418	Heaven Hill	Lunazul Reposado		80	1.75L	110.06	34.95	43.70
65-419	Heaven Hill	Lunazul Reposado		80	.75L	119.27	18.95	22.70
65-420	Heaven Hill(12)	Lunazul Reposado		80	.375L	54.84	8.95	10.83
65-457	Heaven Hill(6)	Lunazul Primero Tequila		80	.75L	93.95	29.95	33.70
65-459	Heaven Hill(6)	Lunazul Anejo		80	.75L	71.40	22.95	26.70
65-473	Pernod Ricard(6)	Avion Anejo		80	.75L	174.49	54.95	58.70
65-474	Pernod Ricard(6)	Avion Reposado		80	.75L	158.38	49.95	53.70
65-479	Diageo NA(6)	DeLeon Reposado		80	.75L	206.71	64.95	68.70
65-480	Campari America(6)	Espolon Reposado	1Y	80	.75L	84.28	26.95	30.70
65-483	Campari America(6)	Espolon Anejo	1Y	80	.75L	110.06	34.95	38.70
65-524	Tequila Tino Imports(6)	Galera Vieja Anejo	12M	80	.75L	118.57	37.60	41.35
65-537	E & J Gallo Winery	Familia Camarena Reposado		80	1.75L	116.50	36.95	45.70
65-538	E & J Gallo Winery	Familia Camarena Reposado		80	.75L	125.72	19.95	23.70
65-584	Proximo Spirits(6)	Maestro Dobel Tequila		80	.75L	158.38	49.95	53.70
65-616	Sans Wine & Spirits(6)	Coa De Jima Reposado	7M	80	.75L	68.15	21.95	25.70
65-660	MHW/ Tequilera Ocho(6)	Julio Cesar Chavez Reposado		80	.75L	61.70	19.95	23.70
65-672	Luxco	Exotico Reposado		80	.75L	112.83	17.95	21.70
Vodka Imported (continued from page 53)								
70-085	Bacardi(6)	Grey Goose Le Melon		80	.75L	87.50	27.95	31.70
70-100	Beam Suntory	Pinnacle Peach		70	.75L	80.61	12.95	16.70
70-108	Beam Suntory	Pinnacle Grape		70	.75L	80.61	12.95	16.70
70-110	Beam Suntory	Pinnacle Pineapple		70	1.75L	71.40	22.95	31.70
70-111	Beam Suntory	Pinnacle Pineapple		70	.75L	80.61	12.95	16.70
70-112	Beam Suntory	Pinnacle Mimosa		60	.75L	80.61	12.95	16.70
70-114	Beam Suntory	Pinnacle Ruby Red Grapefruit		70	.75L	80.61	12.95	16.70
Discontinued Items								
20-041	Diageo NA (6)	Rhetoric	22Y	90	.75L		109.95	113.70
20-078	Diageo NA (4)	Crown Royal Party Pk w/2 Plastic Cups		80	1.75L		53.95	62.70
20-224	Diageo NA	Crown Royal Honey		70	.75L		27.95	31.70
20-525	Moet Hennessy (6)	Ardbeg Dark Cove		93	.75L		109.95	113.70
20-537	Diageo NA (6)	Crown Royal Cornerstone		80.6	.75L		59.95	63.70
46-534	Pernod Ricard	Absolut Wild Tea		80	.75L		17.95	21.70

THE RED TYPE COLOR INDICATES NEW PRODUCTS ON THE MARKET.

IT'S NEVER TOO EARLY TO
TALK WITH YOUR KIDS ABOUT
THE DANGERS OF ALCOHOL.
BUT IT
CAN BE
TOO LATE.
TALK it OUT
START THE CONVERSATION.
STOP UNDERAGE DRINKING.
TalkItOutNC.org

ALPHABETICAL MXB PRICES

CODE	DESCRIPTION	SIZE	MXB
65-277	100 Anos Reposado	.75L	21.70
35-984	100 Pipers	1.75L	28.70
27-031	1792 Small Batch	.75L	31.70
65-208	1800 Anejo	.75L	40.70
65-028	1800 Coconut	.75L	31.70
65-029	1800 Coconut	.375L	16.83
65-196	1800 Reposado	1.75L	48.70
65-197	1800 Reposado	.75L	31.70
65-199	1800 Reposado	.375L	18.83
51-521	1800 RTD Pineapple	1.75L	26.70
51-519	1800 RTD Ultimate Marg	1.75L	26.70
65-021	1800 Silver	1.75L	48.70
65-022	1800 Silver	.75L	31.70
20-170	1800 Silver Tequila w/ GLS	.75L	31.70
65-023	1800 Silver	.375L	16.83
51-529	1800 Ultimate Raspberry RTD	1.75L	26.70
51-522	1800 Ultimate RTD Blueberry	1.75L	26.70
51-527	1800 Ultimate RTD Peach	1.75L	26.70
40-044	2 Gingers Irish Whiskey	.75L	26.70
65-173	30-30 Tequila Anejo	.75L	28.70
65-174	30-30 Tequila Reposado	.75L	23.70
46-211	360 Georgia Peach	.75L	17.70
46-222	360 Vodka	1.75L	33.70
46-223	360 Vodka	.75L	17.70
66-239	78 °C Spirits Blood Orangecello	.75L	33.70
66-246	78 °C Spirits Jalapeno Limoncello	.375L	21.83
66-242	78 °C Spirits Limoncello	.75L	28.70
57-806	99 Apples	.75L	18.70
57-799	99 Bananas	.75L	18.70
34-364	Aberfeldy S.M.	.75L	43.70
00-226	Aberlour A'Bunadh	.75L	93.70
34-370	Aberlour S.M.	.75L	83.70
34-373	Aberlour S.M.	.75L	55.70
20-840	Abner Doubleday "Double Play" Vodka	.75L	39.70
62-267	Absente (Absinthe Refined)	.75L	47.70
46-530	Absolut	1.75L	48.70
46-531	Absolut	.75L	21.70
20-212	Absolut w/ Lemonade	.75L	21.70
20-554	Absolut w/ Zing Zang BloodyMaryMix	.75L	21.70
46-533	Absolut	.375L	13.83
46-524	Absolut 100 Black	.75L	30.70
46-508	Absolut Apeach	.75L	21.70
46-532	Absolut Apple	.75L	21.70
46-513	Absolut Berri Acai	.75L	21.70
46-519	Absolut Citron	1.75L	48.70
46-520	Absolut Citron	.75L	21.70
46-521	Absolut Citron	.375L	13.83
20-211	Absolut Colors	.75L	21.70
20-550	Absolut Electrik	.75L	21.70
46-516	Absolut Mandrin	1.75L	48.70
46-517	Absolut Mandrin	.75L	21.70
46-518	Absolut Mandrin	.375L	13.83
46-537	Absolut Mango	.75L	21.70
46-528	Absolut Pears	.75L	21.70
46-523	Absolut Peppar	.75L	21.70

CODE	DESCRIPTION	SIZE	MXB
46-511	Absolut Raspberri	.75L	21.70
46-505	Absolut Ruby Red	.75L	21.70
46-514	Absolut Vanilia	.75L	21.70
49-253	Admiral Nelson's Coconut	.75L	13.70
49-226	Admiral Nelson's Spiced 70	1.75L	28.70
49-227	Admiral Nelson's Spiced 70	.75L	13.70
49-252	Admiral Nelson's Spiced Cherry	.75L	13.70
57-761	After Shock	.75L	23.70
00-707	Agavero Orange Tequila Liqueur	.75L	23.70
66-237	AGG Red Apple Flavored Vodka	.75L	19.25
22-468	Alberta Rye Dark Batch	.75L	33.70
63-371	Alize	.75L	23.70
63-372	Alize	.375L	13.33
63-367	Alize Red Passion	.75L	23.70
63-368	Alize Red Passion	.375L	13.33
20-179	Amador Double Barrel	.75L	49.70
58-472	Amaretto Di Amore Classico	1.75L	33.70
58-473	Amaretto Di Amore Classico	.75L	16.20
20-064	Amaretto Di Amore w/ GLS	.75L	16.20
58-475	Amaretto Di Amore Classico	.375L	9.33
58-259	Amarito Amaretto	.75L	11.70
00-712	Amaro Montenegro	.75L	35.50
62-460	Amarula Cream Liqueur	.75L	23.70
31-207	American Born Moonshine Apple Pie	.75L	28.70
31-204	American Born Moonshine Dixie	.75L	28.70
31-201	American Born Moonshine Original	.75L	28.70
22-916	Ancient Age	1.75L	34.70
22-918	Ancient Age	.75L	15.70
22-917	Ancient Age TRV	.75L	15.70
22-922	Ancient Age	.375L	8.83
29-410	Ancient Age Preferred	1.75L	23.70
22-963	Ancient Ancient Age	1.75L	36.70
22-964	Ancient Ancient Age	.75L	20.70
43-704	Anestasia Vodka	.75L	42.70
22-977	Angels Envy KSBW Port Barrel Finish	.75L	51.70
20-279	Angels Envy Rye	.75L	83.70
51-055	Ansac VS	1.75L	62.70
51-056	Ansac VS	.75L	28.70
51-058	Ansac VS	.375L	13.83
62-324	Aperol	.75L	28.70
49-116	Appleton Estate Signature Res Blend	.75L	26.70
49-095	Appleton Extra Rare Blend	.75L	35.70
34-420	Ardbeg S.M.	.75L	55.70
20-584	Ardbeg 10Y Gift Pack	.75L	55.70
20-890	Ardbeg 21Y	.75L	503.70
00-202	Ardbeg Corryvreckan	.75L	93.70
20-525	Ardbeg Dark Cove	.75L	113.70
34-789	Ardbeg Supernova S.M.	.75L	163.70
00-203	Ardbeg Uigeadail	.75L	83.70
22-983	Aristocrat Bourbon 80	1.75L	24.25
22-984	Aristocrat Bourbon 80	.75L	11.40
61-004	Aristocrat Peach Schnapps	1.75L	23.70
61-005	Aristocrat Peach Schnapps	.75L	9.70
48-414	Aristocrat Rum 80	1.75L	23.70
48-415	Aristocrat Rum 80	.75L	10.70

CODE	DESCRIPTION	SIZE	MXB
48-417	Aristocrat Rum 80	.375L	5.83
48-418	Aristocrat Rum Gold	1.75L	23.70
48-419	Aristocrat Rum Gold	.75L	10.70
29-400	Aristocrat Supreme 80 Blend	1.75L	22.70
29-402	Aristocrat Supreme 80 Blend	.75L	10.70
29-404	Aristocrat Supreme 80 Blend	.375L	5.83
38-190	Aristocrat Supreme Canadian	1.75L	23.20
38-191	Aristocrat Supreme Canadian	.75L	10.65
40-429	Aristocrat Supreme Gin	1.75L	21.65
40-430	Aristocrat Supreme Gin	.75L	9.95
40-431	Aristocrat Supreme Gin Carry Pk	.75L	9.95
40-432	Aristocrat Supreme Gin	.375L	5.58
65-404	Aristocrat Supreme Teq Gold	1.75L	32.50
65-405	Aristocrat Supreme Teq Gold	.75L	12.70
64-722	Aristocrat Supreme Teq White	1.75L	31.50
64-724	Aristocrat Supreme Teq White	.75L	12.70
43-309	Aristocrat Supreme Vodka	1.75L	20.90
43-310	Aristocrat Supreme Vodka	.75L	9.40
43-308	Aristocrat Supreme Vodka Carry Pk	.75L	9.40
43-312	Aristocrat Supreme Vodka	.375L	5.58
57-822	Aristocrat TangySourAppleSchnapps	.75L	9.70
61-775	Aristocrat Triple Sec	.75L	7.20
46-010	Aristocrat Vodka 100	1.75L	26.70
46-011	Aristocrat Vodka 100	.75L	12.15
46-012	Aristocrat Vodka 100	.375L	6.83
46-284	Aristocrat Vodka 90	1.75L	24.70
46-285	Aristocrat Vodka 90	.75L	12.00
46-287	Aristocrat Vodka 90	.375L	6.63
58-287	Arrow Amaretto	.75L	13.70
61-218	Arrow Anisette	.75L	15.20
61-312	Arrow Blue Curacao	.75L	13.70
60-156	Arrow Creme De Banana	.75L	14.20
59-412	Arrow Creme De Cacao - Brown	.75L	13.70
59-625	Arrow Creme De Cacao - White	.75L	13.70
60-164	Arrow Creme De Cassis	.75L	15.20
58-284	Arrow Kirsch	.75L	15.20
60-975	Arrow Peach Schnapps	.75L	11.00
61-448	Arrow Peppermint Schnapps	.75L	14.20
61-452	Arrow Peppermint Schnapps	.375L	6.63
60-885	Arrow Raspberry Schnapps	.75L	14.20
56-613	Arrow Sloe	.75L	15.20
61-786	Arrow Triple Sec	.75L	9.35
55-211	Arrow Wild Cherry	.75L	15.20
34-590	Auchentoshan American Oak S.M.	.75L	43.70
00-217	Auchentoshan Three Wood	.75L	73.70
40-446	Aviation American Gin	.75L	33.70
65-473	Avion Anejo	.75L	58.70
64-242	Avion Espresso	.75L	30.70
65-474	Avion Reposado	.75L	53.70
20-479	Avion Reserva 44	.75L	153.70
64-839	Avion Silver	1.75L	93.70
64-840	Avion Silver	.75L	48.70
20-132	Avion Silver w/ Shot GLS	.75L	48.70
64-841	Avion Silver	.375L	23.83
63-013	B & B DOM	.75L	37.70

*THE **RED** TYPE COLOR INDICATES NEW PRODUCTS ON THE MARKET.*

Havana Club
Anejo Blanco:
750ml NC Code: 47-387
Every Day price of $19.95
December SPA of $15.95
50ml NC Code: 21-452
Special Price of $.95

Havana Club
Anejo Clasico:
750ml NC Code: 47-390
Every Day price of $21.95
December SPA of $17.95
50ml NC Code: 21-451
Special Price of $.95

INTRODUCING

VANILLA

SO GOOD

Crown Royal®
VANILLA

PLEASE ENJOY RESPONSIBLY.
CROWN ROYAL VANILLA FLAVORED WHISKY. 35% ALC/VOL. ©2016 THE CROWN ROYAL COMPANY, NORWALK, CT.

NC Code: 37918 • Retail: $26.95 • Bottle Size: 750ml • MXB: $30.70
NC Code: 37917 • Retail: $49.95 • Bottle Size: 1.75L • MXB: 58.70

CODE	DESCRIPTION	SIZE	MXB
63-015	B & B DOM	.375L	21.83
47-754	Bacardi 1873 Solera	.75L	23.70
47-750	Bacardi 8	.75L	31.70
47-827	Bacardi Anejo	.75L	21.70
47-801	Bacardi Black	1.75L	28.70
47-803	Bacardi Black	.75L	16.70
51-637	Bacardi Classic Mojito	1.75L	24.70
51-923	Bacardi Classic Pina Colada	1.75L	24.70
51-920	Bacardi Classic Strawberry Daiquiri	1.75L	24.70
47-765	Bacardi Coconut	1.75L	28.70
47-766	Bacardi Coconut	.75L	16.70
47-774	Bacardi Dragonberry	1.75L	28.70
47-775	Bacardi Dragonberry	.75L	16.70
47-819	Bacardi Gold	1.75L	28.70
20-288	Bacardi Gold w/ (2) 50mls	1.75L	28.70
47-821	Bacardi Gold	.75L	16.70
47-820	Bacardi Gold (PET)	.75L	16.70
47-824	Bacardi Gold	.375L	7.83
47-023	Bacardi Gran Reserva Maestro Rum	.75L	28.70
47-791	Bacardi Grapefruit	.75L	16.70
47-798	Bacardi Limon	1.75L	28.70
47-799	Bacardi Limon	.75L	16.70
47-800	Bacardi Limon	.375L	7.83
47-780	Bacardi Mango	1.75L	28.70
47-781	Bacardi Mango	.75L	16.70
47-745	Bacardi O	1.75L	28.70
47-746	Bacardi O	.75L	16.70
47-017	Bacardi Oakheart Spiced Rum	1.75L	28.70
47-018	Bacardi Oakheart Spiced Rum	.75L	16.70
47-777	Bacardi Pineapple	1.75L	28.70
47-778	Bacardi Pineapple	.75L	16.70
47-761	Bacardi Raspberry	1.75L	28.70
47-762	Bacardi Raspberry	.75L	16.70
47-806	Bacardi Select	.375L	7.83
47-841	Bacardi Superior	1.75L	28.70
20-289	Bacardi Superior w/ (2) 50mls	1.75L	28.70
47-843	Bacardi Superior	.75L	16.70
47-840	Bacardi Superior TRV	.75L	16.70
47-846	Bacardi Superior	.375L	7.83
47-784	Bacardi Tangerine	.75L	16.70
47-768	Bacardi Torched Cherry	1.75L	28.70
47-769	Bacardi Torched Cherry	.75L	16.70
63-040	Bailey's Salted Caramel	.75L	26.70
63-023	Bailey's Chocolate Cherry	.75L	26.70
63-041	Baileys Espresso Creme	.75L	23.70
63-018	Bailey's Original Irish Cream	1.75L	50.70
63-019	Bailey's Original Irish Cream	.75L	26.70
20-701	Bailey's Irish Cream w/ Mugs	.75L	26.70
63-021	Bailey's Original Irish Cream	.375L	14.83
20-841	Bailey's Pumpkin Spice	.75L	26.70
63-022	Bailey's Vanilla Cinnamon	.75L	26.70
27-006	Baker's	.75L	53.70
00-401	Bakon Vodka	.75L	28.70
31-255	Balcones Texas Single Malt	.75L	78.70
33-764	Ballantines	1.75L	44.70
33-766	Ballantines	.75L	23.70
34-573	Balvenie 15Y Sherry Cask	.75L	113.70
34-579	Balvenie Caribbean Cask S.M.	.75L	83.70
34-580	Balvenie Doublewood S.M.	.75L	71.70

*THE **RED** TYPE COLOR INDICATES NEW PRODUCTS ON THE MARKET.*

CODE	DESCRIPTION	SIZE	MXB
34-584	Balvenie Doublewood S.M.	.75L	153.70
34-575	Balvenie Portwood S.M.	.75L	253.70
66-037	Bán Vodka	.75L	32.15
49-249	Barbarossa Spiced	1.75L	27.70
49-250	Barbarossa Spiced	.75L	12.70
62-990	Barenjager Honey	.75L	29.70
20-360	Barenjager Honey w/ GLS	.75L	29.70
66-002	Barrel Rested Cardinal Gin	.75L	38.70
23-107	Barrell Bourbon	.75L	90.25
40-449	Barton Gin	1.75L	21.55
40-450	Barton Gin	.75L	9.70
51-768	Barton Long Island Iced Tea	1.75L	23.70
51-769	Barton Long Island Iced Tea	.75L	11.70
27-012	Basil Hayden's	.75L	47.70
62-401	Bauchant Orange Liqueur	.75L	28.70
29-480	Beam's 8 Star	1.75L	24.70
66-259	Beatnik	.375L	19.83
66-258	Beebop	.375L	19.83
42-924	Beefeater 24 Gin	.75L	28.70
42-916	Beefeater Gin	1.75L	48.70
42-918	Beefeater Gin	.75L	23.70
42-922	Beefeater Gin	.375L	11.83
46-557	Belvedere	1.75L	58.70
46-558	Belvedere	.75L	32.70
46-559	Belvedere	.375L	17.83
46-911	Belvedere Mango Passion	.75L	31.70
46-914	Belvedere Peach Nectar	.75L	31.70
20-819	Belvedere Pure Red John Legend	.75L	32.70
20-270	Belvedere Pure RED w/ Shaker	.75L	32.70
46-561	Belvedere Unfiltered	.75L	36.70
46-918	Belvedere Wild Berry	.75L	31.70
20-106	Benchmark Egg Nog	1.75L	24.70
20-107	Benchmark Egg Nog	.75L	11.25
25-271	Benchmark Old #8	1.75L	31.70
25-272	Benchmark Old #8	.75L	13.70
00-711	Benedictine DOM	.75L	37.70
27-175	Bernheim Original Wheat	.75L	31.70
27-050	Bird Dog Apple Flavored Whiskey	.75L	22.70
20-416	Bird Dog Apple w/ Tumbler	.75L	22.70
27-041	Bird Dog Blackberry Flavored Wky	.75L	22.70
20-419	Bird Dog Blackberry w/ Tumbler	.75L	22.70
27-047	Bird Dog Chocolate Flavored Wky	.75L	22.70
27-043	Bird Dog Peach Whiskey	.75L	22.70
20-420	Bird Dog Peach w/ Shot Gun Shells	.75L	22.70
27-053	Bird Dog Strawberry Flavored Wky	.75L	22.70
23-103	Bird Dog Small Batch Bourbon	.75L	33.70
33-819	Black & White	1.75L	38.70
38-298	Black Velvet	1.75L	27.70
38-300	Black Velvet	.75L	11.70
38-294	Black Velvet Portable	.75L	11.70
38-304	Black Velvet	.375L	6.83
38-290	Black Velvet Reserve	1.75L	30.70
38-291	Black Velvet Reserve	.75L	15.70
48-444	Blackheart Spiced Rum	1.75L	34.70
48-442	Blackheart Spiced Rum	.75L	19.25
20-691	Blackheart Spiced Rum VAP	.75L	19.25
27-090	Blanton's Single Barrel	.75L	63.70
20-654	Blavod "The Black Vodka"	.75L	28.70
66-026	Blonde Whiskey	.75L	43.70

CODE	DESCRIPTION	SIZE	MXB
47-055	Blue Chair Bay Banana Rum Cream	.75L	23.70
47-051	Blue Chair Bay Coconut Rum	.75L	22.70
20-836	Blue Chair Bay Coconut Rum w/ 50ml's	1.75L	38.70
20-834	Blue Chair Bay Coconut Spiced Rum w/ 50ml's	1.75L	38.70
20-574	Blue Chair Bay Coconut Spiced Rum Cream	.75L	23.70
20-835	Blue Chair Bay White Rum w/ 50ml's	1.75L	38.70
43-313	Blue Ice Vodka	1.75L	43.70
43-314	Blue Ice Vodka	.75L	20.70
40-287	Bluecoat Gin	.75L	31.70
61-322	Bols Orange Curacao	.75L	13.70
61-790	Bols Triple Sec	.75L	11.70
42-948	Bombay Gin	1.75L	46.70
42-950	Bombay Gin	.75L	23.70
42-942	Bombay Sapphire East Gin	.75L	27.70
42-944	Bombay Sapphire Gin	1.75L	51.70
42-945	Bombay Sapphire Gin	.75L	27.70
42-946	Bombay Sapphire Gin Flask	.375L	13.83
27-001	Booker's	.75L	63.70
42-611	Booths Cask Mellowed Gin	.75L	43.70
40-552	Booth's London Dry Gin	1.75L	28.70
46-875	Boru Original Irish	1.75L	30.70
60-969	Boston Peach Orchard Schnapps	.75L	10.50
00-008	Bowman Brothers Small Batch 7Y	.75L	33.70
43-388	Bowman's Virginia	1.75L	21.65
43-389	Bowman's Virginia	.75L	10.25
43-387	Bowman's Virginia Handi-Pk	.75L	10.25
34-592	Bowmore S.M.	.75L	55.70
34-593	Bowmore The Darkest S.M.	.75L	79.70
22-988	Breckenridge Bourbon	.75L	49.70
40-243	Brenne Single Estate	.75L	78.70
66-073	Broadslab Legacy Appleshine	.75L	25.70
66-079	Broadslab Legacy Reserve	.75L	30.70
66-076	Broadslab Legacy Shine	.75L	28.70
42-601	Broker's Gin	.75L	25.70
20-407	Broker's Gin Gift Set	.75L	25.70
66-256	Brothers Vilgalys Krupnikas	.75L	35.70
00-604	Brugal 1888	.75L	48.70
00-220	Bruichladdich Octomore 6.1	.75L	173.70
00-218	Bruichladdich PC Scottish Barley	.75L	63.70
00-219	Bruichladdich Scottish Barley	.75L	58.70
33-849	Buchanan's Deluxe	.75L	42.70
20-091	Buchanan's 12Y w/ Ice Bucket & Tongs	.75L	42.70
33-855	Buchanan's 18Y	.75L	88.70
00-103	Buchanan's Red Seal	.75L	158.70
20-611	Buffalo Trace Bourbon Whiskey	.75L	31.70
62-059	Buffalo Trace White Dog Mash	.375L	15.83
27-025	Bulleit Bourbon	1.75L	69.70
27-026	Bulleit Bourbon	.75L	35.70
27-027	Bulleit Bourbon	.375L	20.83
27-028	Bulleit Bourbon 10Y	.75L	53.70
22-361	Bulleit Rye	1.75L	73.70
22-362	Bulleit Rye	.75L	39.70
22-363	Bulleit Rye	.375L	22.83
43-461	Burnett's Ruby Red Grapefruit	.75L	11.70
43-452	Burnett's 100	.75L	12.70
43-408	Burnett's Apple Berry	.75L	11.70

CODE	DESCRIPTION	SIZE	MXB
43-449	Burnett's Blueberry	.75L	11.70
43-417	Burnett's Cherry	1.75L	22.70
43-418	Burnett's Cherry	.75L	11.70
43-406	Burnett's Cherry Limeade Fla. Vodka	.75L	11.70
43-596	Burnett's Citrus	1.75L	22.70
43-597	Burnett's Citrus	.75L	11.70
43-421	Burnett's Coconut	.75L	11.70
43-439	Burnett's Cranberry	1.75L	22.70
43-438	Burnett's Fruit Punch	.75L	11.70
43-446	Burnett's Grape	.75L	11.70
43-620	Burnett's Hot Cinnamon	.75L	11.70
43-435	Burnett's Lime	1.75L	22.70
43-436	Burnett's Lime	.75L	11.70
43-411	Burnett's Mango	1.75L	22.70
43-412	Burnett's Mango	.75L	11.70
43-592	Burnett's Mango Pineapple	.75L	11.70
43-603	Burnett's Orange	1.75L	22.70
43-604	Burnett's Orange	.75L	11.70
43-442	Burnett's Peach	1.75L	22.70
43-443	Burnett's Peach	.75L	11.70
43-456	Burnett's Pineapple	1.75L	22.70
43-457	Burnett's Pineapple	.75L	11.70
43-459	Burnett's Pink Lemonade	1.75L	22.70
43-460	Burnett's Pink Lemonade	.75L	11.70
43-430	Burnett's Pomegranate	.75L	11.70
43-606	Burnett's Raspberry	1.75L	22.70
43-607	Burnett's Raspberry	.75L	11.70
43-423	Burnett's Sour Apple	1.75L	22.70
43-424	Burnett's Sour Apple	.75L	11.70
43-432	Burnett's Strawberry	1.75L	22.70
43-433	Burnett's Strawberry	.75L	11.70
43-469	Burnett's Strawberry Banana	1.75L	22.70
43-470	Burnett's Strawberry Banana	.75L	11.70
43-619	Burnett's Tropical Fruit	.75L	11.70
43-426	Burnett's Vanilla	1.75L	22.70
43-427	Burnett's Vanilla	.75L	11.70
43-451	Burnett's Vodka 100	1.75L	28.70
43-600	Burnett's Vodka 80	1.75L	22.70
43-601	Burnett's Vodka 80	.75L	11.70
43-599	Burnett's Vodka 80 Carry Pk	.75L	11.70
43-602	Burnett's Vodka 80	.375L	6.33
43-414	Burnett's Watermelon	1.75L	22.70
43-415	Burnett's Watermelon	.75L	11.70
43-616	Burnett's Whipped Cream	1.75L	22.70
43-617	Burnett's Whipped Cream	.75L	11.70
40-587	Burnett's White Satin	1.75L	26.70
40-589	Burnett's White Satin	.75L	11.70
40-586	Burnett's White Satin Carry Pk	.75L	11.70
40-173	Bushmills	1.75L	49.70
40-174	Bushmills	.75L	26.70
40-203	Bushmills Blackbush	.75L	33.70
20-147	Bushmills Black w/ Ice Ball Molds	.75L	33.70
40-169	Bushmills Malt 10Y	.75L	38.70
66-007	Butcher Whiskey	.75L	28.90
65-354	Cabo Wabo Anejo	.75L	48.70
64-712	Cabo Wabo Blanco	.75L	38.70
65-359	Cabo Wabo Reposado	.75L	43.70
63-168	Caffe Lolita	.75L	11.70
47-116	Calico Jack Cherry Rum	.75L	14.70

CODE	DESCRIPTION	SIZE	MXB
47-118	Calico Jack Coconut Rum	1.75L	26.70
47-119	Calico Jack Coconut Rum	.75L	14.70
47-122	Calico Jack Pineapple Rum	.75L	14.70
47-121	Calico Jack Spiced Rum	1.75L	26.70
47-133	Calico Jack Spiced Rum	.75L	13.70
20-415	Calumet Farm Bourbon VAP	.75L	53.70
50-613	Calvados Christian Drouin	.75L	43.70
29-644	Calvert Extra	1.75L	27.70
47-145	Calypso Spiced Rum	1.75L	26.70
63-404	Campari	.75L	36.70
00-813	Campeon Silver	.75L	78.70
22-435	Canadian Club 100% Rye	.75L	23.70
37-823	Canadian Club 80	1.75L	30.70
37-825	Canadian Club 80	.75L	15.70
37-824	Canadian Club 80 (PET)	.75L	15.70
20-339	Canadian Club w/ Rock GL	.75L	15.70
37-830	Canadian Club 80	.375L	6.83
37-811	Canadian Club Reserve	1.75L	38.70
37-812	Canadian Club Reserve	.75L	20.70
38-349	Canadian Deluxe	1.75L	24.00
38-186	Canadian Hunter	1.75L	27.70
38-187	Canadian Hunter	.75L	10.70
38-185	Canadian Hunter (PET)	.75L	10.70
38-188	Canadian Hunter	.375L	6.33
38-183	Canadian Hunter Rye	.75L	15.70
38-474	Canadian Lake	1.75L	23.70
38-475	Canadian Lake	.75L	11.20
38-488	Canadian LTD	1.75L	23.70
37-859	Canadian MacNaughton	1.75L	26.20
37-860	Canadian MacNaughton	.75L	12.70
38-454	Canadian Mist	1.75L	28.70
38-456	Canadian Mist	.75L	13.70
38-453	Canadian Mist Sportster	.75L	13.70
38-460	Canadian Mist PET Flask	.375L	6.78
50-426	Capt. Applejack 100	.75L	33.70
50-419	Capt. Applejack 80	.75L	23.70
49-294	Capt. Morgan Black Spiced Rum	1.75L	42.70
49-295	Capt. Morgan Black Spiced Rum	.75L	25.70
20-384	Capt. Morgan Jack O Blast	.75L	19.70
51-802	Capt. Morgan Long Island Iced Tea	1.75L	28.70
51-803	Capt. Morgan Long Island Iced Tea	.75L	13.70
49-244	Capt. Morgan Parrot Bay-Cocnt 90	.75L	16.70
49-298	Capt. Morgan Parrot Bay-Cocont Lt Wt Flsk	.75L	16.70
49-299	Capt. Morgan Parrot Bay-Coconut	1.75L	35.70
49-300	Capt. Morgan Parrot Bay-Coconut	.75L	16.70
49-306	Capt. Morgan Parrot Bay-Mango	.75L	16.70
49-220	Capt. Morgan ParrotBay-PassionFruit	.75L	16.70
49-303	Capt. Morgan Parrot Bay-Pineapple	.75L	16.70
49-312	Capt. Morgan Parrot Bay-Strawberry	.75L	16.70
49-228	Capt. Morgan Private Stock	1.75L	46.70
49-229	Capt. Morgan Private Stock	.75L	28.70
49-236	Capt. Morgan Silver Spiced 70	.75L	21.70
49-240	Capt. Morgan Spiced 100	1.75L	41.70
49-241	Capt. Morgan Spiced 100	.75L	24.70
49-231	Capt. Morgan Spiced 70	1.75L	38.70
49-232	Capt. Morgan Spiced 70	.75L	21.70
49-233	Capt. Morgan Spiced 70 Lt Wt Flsk	.75L	21.70
49-234	Capt. Morgan Spiced 70	.375L	11.83

*THE **RED** TYPE COLOR INDICATES NEW PRODUCTS ON THE MARKET.*

CÎROC
CÎROC
Mango
MADE WITH VODKA
INFUSED WITH MANGO
AND OTHER NATURAL FLAVORS
IMPORTED
FROM FINE FRENCH GRAPES
5
TIMES DISTILLED
PRODUCT OF FRANCE
CÎROC™
MANGO
WELCOME TO
THE FAMILY.
LET'S
GET IT
CELEBRATE LIFE RESPONSIBLY.
NC Code: 46666 • Retail: $33.95 • Bottle Size: .75L • MXB: $37.70

COPPER BARREL™
— DISTILLERY —
Just in time for the holidays, we now offer our internationally acclaimed fruit flavored moonshines in a limited edition 375ml Multi-Pack. Each 12 bottle case (NC Code 20115) is packaged for individual sale & contains 3 of our four legendary shines: 3 Black Cherry, 3 Blueberry, 3 Red Cherry & 3 Strawberry.
SHINE ON
FLAVOR NC CODE
BLACK CHERRY (750 ML) 66396
BLUEBERRY (750 ML) 66398
NEW MULTI-PACK (375 ML) . . . 20115
RED CHERRY (750 ML) 66392
STRAWBERRY (750 ML) 66390
WHITE LIGHTNING (375 ML) . . 66395
WHITE LIGHTNING (750 ML) . . 66394
100% TRUE SHINE - NO NGS
got to be
NC
PRODUCTS
Give the gift that'll make them shine!
PLEASE SHINE RESPONSIBLY
CopperBarrel.com | #TasteOfGenuine | @CopperBarrel
508 Main Street, North Wilkesboro, NC 28659

CODE	DESCRIPTION	SIZE	MXB
49-345	Capt. Morgan White Coconut	.75L	16.70
49-347	Capt. Morgan White Grapefruit	.75L	16.70
49-349	Capt. Morgan White Pineapple	.75L	16.70
49-341	Capt. Morgan White Rum	1.75L	28.70
49-342	Capt. Morgan White Rum	.75L	16.70
49-352	Captain Morgan Cannon Blast	.75L	19.70
63-573	Caravella Limoncello	.75L	26.70
20-475	Caravella Limoncello w/ GL	.75L	26.70
66-000	Cardinal Gin	.75L	34.70
00-006	Caribou Crossing	.75L	53.70
66-300	Carl's Carolina Applejack Moonshine	.75L	27.70
66-301	Carl's Carolina Applejack MS	.375L	17.93
66-306	Carl's Carolina Peach Brandy MS	.75L	27.70
66-307	Carl's Carolina Peach Brandy MS	.375L	18.83
66-303	Carl's Carolina Spiced SorghumRum	.75L	25.80
66-304	Carl's Carolina SpicedSorghumRum	.375L	15.93
63-238	Carolans Finest Irish Cream	1.75L	35.70
63-240	Carolans Finest Irish Cream	.75L	16.70
20-010	Carolans w/ GLS	.75L	16.70
20-892	Carolina Agricole Rum	.375L	24.83
66-082	Carolina Coast Spiced Rum	.75L	29.70
66-050	Carriage House Apple Brandy	.75L	33.40
66-054	Carriage House StrawInfusionBrandy	.75L	27.70
66-057	Carriage House White Brandy	.75L	27.70
29-663	Carstairs White Seal	1.75L	22.20
20-658	Casa Noble Club Pack (3x20.18)	.375L	20.18
00-812	Casa Noble Crystal	.75L	38.70
20-825	Casamigos Anejo w/ Cradle	1.75L	123.70
65-367	Casamigos Anejo	.75L	60.70
20-823	Casamigos Blanco w/ Cradle	1.75L	103.70
64-758	Casamigos Blanco Tequila	.75L	48.70
20-824	Casamigos Reposado w/ Cradle	1.75L	113.70
65-365	Casamigos Reposado Tequila	.75L	53.70
20-697	Casta Pasion Anejo Worm	.75L	78.70
20-698	Casta Pasion Extra Anejo Worm	.75L	83.70
20-696	Casta Pasion Reposado Worm	.75L	59.05
47-855	Castillo Gold Label	1.75L	25.70
47-857	Castillo Gold Label	.75L	12.70
47-861	Castillo Silver Label	1.75L	25.70
47-863	Castillo Silver Label	.75L	12.70
47-860	Castillo Silver Label TRV	.75L	12.70
66-100	Catdaddy Spiced Moonshine	.75L	26.70
43-373	Cathead Honeysuckle	.75L	24.70
43-374	Cathead Vodka	.75L	24.70
22-480	Catoctin Creek Roundstone Rye	.75L	46.70
65-375	Cazadores Anejo	.75L	38.70
64-706	Cazadores Blanco	.75L	32.70
00-811	Cazadores Extra Anejo	.75L	63.70
65-370	Cazadores Reposado	1.75L	58.70
65-371	Cazadores Reposado	.75L	32.70
20-334	Cazadores Reposado w/ GLS	.75L	32.70
20-335	Cazadores Reposado w/ Shot GLS	.75L	32.70
63-409	Chambord Royale	.75L	37.70
63-411	Chambord Royale	.375L	21.83
63-033	Chartreuse Green - 3/case	.75L	63.55
00-708	Chartreuse Yellow	.75L	63.55
63-403	Chateau Monet	.75L	20.70
52-105	Chi Chi's Gold Marg	1.75L	18.70
52-034	Chi Chi's Long Island Iced Tea	1.75L	18.70

CODE	DESCRIPTION	SIZE	MXB
52-123	Chi Chi's Margarita	1.75L	18.70
52-100	Chi Chi's Pina Colada	1.75L	18.70
52-098	Chi Chi's Pineapple Margarita	1.75L	18.70
52-118	Chi Chi's Ruby Red Margarita	1.75L	18.70
52-112	Chi Chi's Skinny Margarita	1.75L	18.70
52-028	Chi Chi's White Russian	1.75L	18.70
57-027	Chila Orchata	.75L	22.70
33-888	Chivas Regal 12Y	1.75L	88.70
33-890	Chivas Regal 12Y	.75L	40.70
20-096	Chivas Regal 12Y w/ (2) 50mls	.75L	40.70
33-891	Chivas Regal 12Y	.375L	21.83
33-884	Chivas Regal 18Y	.75L	83.70
33-895	Chivas Regal Extra	.75L	48.70
57-038	Choco Lat Deluxe Chocolate Liqueur	.75L	16.70
46-552	Chopin Potato	1.75L	58.70
46-553	Chopin Potato	.75L	30.70
54-395	Christian Brothers Apple	.75L	15.25
49-528	Christian Bros. Grand ReserveVSOP	.75L	16.25
49-529	Christian Bros. Grand Res VSOP	.375L	7.33
49-506	Christian Brothers	1.75L	31.70
49-508	Christian Brothers	.75L	13.70
49-505	Christian Brothers TRV	.75L	13.70
49-512	Christian Brothers	.375L	6.83
49-500	Christian Brothers Frost White	1.75L	31.70
49-501	Christian Brothers Frost White	.75L	13.70
49-502	Christian Brothers Frost White	.375L	6.83
20-365	Christian Brothers Holiday Nog	1.75L	24.70
20-109	Christian Brothers Holiday Nog	.75L	11.70
54-398	Christian Brothers Honey	.75L	15.25
54-399	Christian Brothers Honey	.375L	7.38
54-401	Christian Brothers Peach	.75L	15.25
54-402	Christian Brothers PeachFlavBrandy	.375L	7.38
49-519	Christian Brothers XO Rare	.75L	18.70
61-175	Cinerator Hot Cinnamon Liqueur	.75L	19.70
46-718	Ciroc	1.75L	73.70
46-720	Ciroc	.75L	37.70
46-721	Ciroc	.375L	20.83
46-670	Ciroc Apple	1.75L	73.70
46-671	Ciroc Apple	.75L	37.70
46-672	Ciroc Apple	.375L	20.83
46-715	Ciroc Coconut	1.75L	73.70
46-716	Ciroc Coconut	.75L	37.70
46-717	Ciroc Coconut	.375L	20.83
46-665	Ciroc Mango	1.75L	73.70
46-666	Ciroc Mango	.75L	37.70
46-667	Ciroc Mango	.375L	20.83
46-729	Ciroc Peach	1.75L	73.70
46-723	Ciroc Peach	.75L	37.70
46-730	Ciroc Peach	.375L	20.83
46-751	Ciroc Pineapple	1.75L	73.70
46-752	Ciroc Pineapple	.75L	37.70
46-753	Ciroc Pineapple	.375L	20.83
46-712	Ciroc Red Berry	1.75L	73.70
46-713	Ciroc Red Berry	.75L	37.70
46-714	Ciroc Red Berry	.375L	20.83
42-972	Citadelle Gin	.75L	23.70
20-434	Claddagh w/ 2 Rock GLS	.375L	51.83
35-298	Clan MacGregor	1.75L	26.70
35-299	Clan MacGregor	.75L	14.70

CODE	DESCRIPTION	SIZE	MXB
37-921	Classic 12	.75L	26.70
48-450	Clipper Light	.75L	10.65
23-000	Clyde May's Conecuh Ridge Whisky	.75L	36.70
65-616	Coa De Jima Reposado	.75L	25.70
64-852	Coa De Jima Silver	.75L	25.70
66-148	Coconut Carolina Rum	.75L	25.70
63-454	Cointreau	1.75L	78.70
63-455	Cointreau	.75L	40.70
20-167	Cointreau w/ Carafe	.75L	40.70
63-458	Cointreau	.375L	24.83
31-227	Cold Spell Mint Whiskey	.75L	19.70
37-884	Collingwood	.75L	31.70
66-374	Conniption American Dry Gin	.75L	37.70
66-377	Conniption Navy Strength Gin	.75L	42.70
63-131	Copa De Oro Coffee	1.75L	28.70
63-132	Copa De Oro Coffee	.75L	13.70
49-557	Copper & Kings Craft Grape	.75L	39.70
20-115	Copper Barrel Multi-Pack	.375L	15.83
66-396	Copper Barrel Black Cherry MS	.75L	27.70
66-398	Copper Barrel Blueberry Moonshine	.75L	27.70
66-394	Copper Barrel MS-White Lightning	.75L	27.70
66-395	Copper Barrel MS-White Lightning	.375L	14.83
66-392	Copper Barrel Red Cherry Moonshine	.75L	27.70
66-390	Copper Barrel Strawberry Moonshine	.75L	27.70
22-365	Copper Fox Rye Whiskey	.75L	48.70
64-866	Corazon Blanco De Agave	.75L	25.75
65-411	Corazon Reposado De Agave	.75L	28.70
49-540	Coronet VSQ	1.75L	28.70
49-542	Coronet VSQ	.75L	13.70
65-362	Corralejo Reposado	.75L	33.70
20-425	Corralejo Reposado w/ GLS	.75L	33.70
65-094	Corralejo Silver	.75L	30.70
20-234	Corralejo Silver w/ Shot GLS	.75L	30.70
64-845	Corzo Silver	.75L	38.70
23-433	Country Gentleman Bourbon	1.75L	24.50
23-434	Country Gentleman Bourbon	.75L	11.70
40-695	Country Gentleman Gin	1.75L	22.00
40-696	Country Gentleman Gin	.75L	10.25
40-698	Country Gentleman Gin	.375L	5.68
51-154	Courvoisier VS	1.75L	71.70
51-156	Courvoisier VS	.75L	33.70
20-003	Courvoisier VS w/ GLS	.75L	33.70
51-159	Courvoisier VS	.375L	14.83
51-169	Courvoisier VSOP	.75L	44.70
20-002	Courvoisier VSOP w/ GLS	.75L	44.70
51-170	Courvoisier VSOP	.375L	21.83
51-151	Courvoisier XO	.75L	153.70
66-195	Covington Gourmet Vodka	1.75L	58.70
66-196	Covington Gourmet Vodka	.75L	33.70
35-340	Crawford's	1.75L	32.70
64-127	Creyente Mezcal	.75L	45.70
37-907	Crown Royal	1.75L	58.70
37-909	Crown Royal w/ Bag	.75L	32.70
37-910	Crown Royal w/o Bag	.75L	32.70
20-154	Crown Royal w/ GL & Coaster	.75L	32.70
20-811	Crown Royal w/ Tailgate Pk	.75L	32.70
20-788	Crown Royal NBA Pk w/50ml		
	Crown Apple	.75L	32.70
37-913	Crown Royal	.375L	16.83

*THE **RED** TYPE COLOR INDICATES NEW PRODUCTS ON THE MARKET.*

CODE	DESCRIPTION	SIZE	MXB
37-912	Crown Royal (PET)	.375L	16.83
37-896	Crown Royal Black	1.75L	64.70
37-897	Crown Royal Black	.75L	34.70
37-898	Crown Royal Black	.375L	17.83
20-537	Crown Royal Cornerstone	.75L	63.70
20-787	Crown Royal Hand Selected Barrel	.75L	58.70
20-224	Crown Royal Honey	.75L	31.70
37-893	Crown Royal Maple	.75L	32.70
37-888	Crown Royal Northern Harvest Rye	.75L	33.70
37-889	Crown Royal Regal Apple	1.75L	58.70
37-890	Crown Royal Regal Apple	.75L	32.70
37-891	Crown Royal Regal Apple	.375L	16.83
37-901	Crown Royal Reserve	1.75L	93.70
37-902	Crown Royal Reserve	.75L	47.70
37-904	Crown Royal Reserve	.375L	24.83
37-917	Crown Royal Vanilla	1.75L	58.70
37-918	Crown Royal Vanilla	.75L	30.70
37-919	Crown Royal Vanilla	.375L	16.83
37-905	Crown Royal XO	.75L	53.70
37-915	Crown Royal XR	.75L	133.70
43-472	Crown Russe	1.75L	20.70
43-474	Crown Russe	.75L	9.20
20-500	Cruz Silver Tequila Gift Set	.75L	48.70
48-474	Cruzan - Banana	.75L	15.70
48-494	Cruzan - Black Cherry	.75L	15.70
48-469	Cruzan - Blackstrap	.75L	18.70
48-476	Cruzan - Coconut	1.75L	28.70
48-477	Cruzan - Coconut	.75L	15.70
48-465	Cruzan - Estate Dark	1.75L	27.70
48-466	Cruzan - Estate Dark	.75L	15.70
48-460	Cruzan - Estate Light	1.75L	27.70
48-461	Cruzan - Estate Light	.75L	15.70
48-455	Cruzan - Estate Single Barrel	.75L	33.70
48-453	Cruzan 151	.75L	27.70
48-500	Cruzan 9	.75L	15.70
48-471	Cruzan - Mango	.75L	15.70
48-480	Cruzan - Pineapple	.75L	15.70
48-488	Cruzan - Vanilla	.75L	15.70
48-475	Cruzan Blueberry Lemonade	.75L	15.70
48-506	Cruzan Passion Fruit Flavored Rum	.75L	15.70
48-496	Cruzan Peach	.75L	15.70
48-503	Cruzan Strawberry	.75L	15.70
46-992	Crystal Head	.75L	53.70
20-610	Crystal Head w/ 2 GLS	.75L	53.70
20-319	Crystal Head Aurora	.75L	63.70
66-227	Crystal Moon Whiskey	.75L	31.70
33-918	Cutty Sark	1.75L	45.70
33-920	Cutty Sark	.75L	23.70
00-710	Cynar	1.00L	32.95
34-357	Dalwhinnie Classic S.M.	.75L	63.70
66-380	Damn Fine Chocolate Liqueur	.375L	25.83
66-379	Damn Fine Coffee Liqueur	.375L	25.83
66-381	Damn Fine Mocha Liqueur	.375L	25.83
40-700	Death's Door Gin	.75L	33.70
44-314	Deep Eddy Ruby Red	1.75L	41.70
20-520	Deep Eddy Ruby Red w/Tin Cups	1.75L	41.70
20-521	Deep Eddy Ruby Red w/Tin Cups	.75L	22.70
44-316	Deep Eddy Cranberry	.75L	22.70
44-319	Deep Eddy Lemon	1.75L	41.70

CODE	DESCRIPTION	SIZE	MXB
20-300	Deep Eddy Lemon w/ Tin Cups	1.75L	41.70
44-317	Deep Eddy Lemon	.75L	22.70
20-301	Deep Eddy Lemon w/ Tin Cups	.75L	22.70
44-318	Deep Eddy Peach	.75L	22.70
44-315	Deep Eddy Ruby Red Grapefruit	.75L	22.70
44-310	Deep Eddy Vodka	1.75L	41.70
20-322	Deep Eddy w/ Zing Zang	1.75L	41.70
20-539	Deep Eddy w/ 3-50MLs	1.75L	41.70
44-311	Deep Eddy Vodka	.75L	22.70
20-318	Deep Eddy w/Tin Cups	.75L	22.70
20-320	Deep Eddy w/ Zing Zang	.75L	22.70
66-230	Defiant	.75L	43.70
65-386	Degollado Gold	1.75L	35.95
65-387	Degollado Gold	.75L	17.95
58-320	DeKuyper Amaretto	.75L	13.70
61-332	DeKuyper Blue Curacao	.75L	13.70
60-861	DeKuyper Buttershots	.75L	14.70
59-467	DeKuyper Creme De Cacao-Dark	.75L	13.70
59-821	DeKuyper Creme De Menthe-Green	.75L	13.70
60-028	DeKuyper Creme De Menthe-White	.75L	13.70
61-768	DeKuyper O3	.75L	23.70
60-980	DeKuyper Peachtree	1.75L	28.70
60-981	DeKuyper Peachtree	.75L	14.70
60-983	DeKuyper Peachtree	.375L	7.83
60-909	DeKuyper Razzmatazz	.75L	13.70
58-095	DeKuyper Sex on the Beach	.75L	13.70
61-041	DeKuyper Sour Apple Pucker	.75L	14.70
61-814	DeKuyper Triple Sec	.75L	11.70
60-740	DeKuyper Watermelon Pucker	.75L	14.70
64-147	Del Maguey Mezcal Vida	.75L	39.70
00-818	Deleon Diamante	.75L	153.70
00-817	Deleon Extra Anejo	.75L	353.70
64-744	Deleon Platinum	.75L	38.70
65-479	DeLeon Reposado	.75L	68.70
51-775	Desert Island Long Island Iced Tea	1.75L	27.70
51-776	Desert Island Long Island Iced Tea	.75L	12.70
33-948	Dewar's 12Y	1.75L	68.70
33-949	Dewar's 12Y	.75L	38.70
20-293	Dewar's 12Y w/ GLS	.75L	38.70
33-946	Dewar's 15Y	.75L	63.70
33-957	Dewar's White Label	1.75L	53.70
33-959	Dewar's White Label	.75L	28.70
33-961	Dewar's White Label	.375L	14.83
33-941	Dewar's White Label Scratched Cask	.75L	35.70
20-766	Di Amore Raspberry w/ GLS	.75L	16.70
63-330	DiSaronno Amaretto	1.75L	56.70
63-331	DiSaronno Amaretto	.75L	26.70
20-153	DiSaronno Wears Etro VAP w/ GLS	.75L	26.70
63-333	DiSaronno Amaretto	.375L	16.83
43-658	Dixie Southern Vodka	.75L	23.60
66-424	Doc Porter's Bourbon	.75L	43.70
66-421	Doc Porter's Gin	.75L	36.70
66-418	Doc Porter's Vodka	.75L	33.70
63-984	Domaine de Canton	.75L	36.70
44-700	Don Cossack Light	1.75L	19.70
65-414	Don Eduardo Reposado	.75L	33.70
64-863	Don Eduardo Silver	.75L	33.70
20-839	Don Felix Anejo	.75L	55.70
20-837	Don Felix Plata	.75L	46.70

CODE	DESCRIPTION	SIZE	MXB
20-838	Don Felix Reposado	.75L	51.70
65-229	Don Julio 1942	.75L	152.70
64-789	Don Julio 70th Anniversary	.75L	66.70
65-235	Don Julio Anejo	.75L	60.70
64-790	Don Julio Blanco	.75L	50.70
00-802	Don Julio Real	.75L	388.70
65-232	Don Julio Reposado	.75L	54.70
47-907	Don Q Cristal Rum	1.75L	28.70
47-909	Don Q Cristal Rum	.75L	15.70
40-031	Donegal	.75L	33.70
46-898	Double Cross Vodka	.75L	33.70
20-430	Double Cross Vodka VAP	.75L	33.70
63-886	Dr. McGillicuddy's Apple Pie	.75L	16.70
63-704	Dr. McGillicuddy's Mentholmint	.75L	16.70
66-013	Dragon Moonshine Silver Rum	.75L	33.70
63-047	Drambuie	.75L	35.70
20-063	Drambuie w/ GLS	.75L	35.70
63-049	Drambuie	.375L	23.83
66-035	Drumlish Poitin Carolina Whiskey	.75L	30.45
40-040	Dubliner Irish Whiskey	.75L	32.70
35-405	Duggan's Dew	1.75L	35.70
35-407	Duggan's Dew	.75L	16.70
23-301	Duke	.75L	43.70
51-216	D'Usse VSOP	.75L	62.70
51-215	D'Usse VSOP	.375L	28.83
00-659	D'Usse XO Cognac	.75L	203.70
49-579	E & J	1.75L	32.70
49-580	E & J	.75L	14.70
49-583	E & J	.375L	7.53
54-406	E & J Apple Brandy	1.75L	32.70
54-407	E & J Apple Brandy	.75L	14.70
54-408	E & J Apple Brandy	.375L	7.53
54-410	E & J Peach Brandy	.75L	14.70
54-411	E & J Peach Brandy	.375L	7.53
49-594	E & J VS Traveler	.75L	14.70
49-585	E & J VSOP	1.75L	34.70
49-587	E & J VSOP	.75L	16.70
49-588	E & J VSOP	.375L	7.83
49-589	E & J XO Vintage Reserve	1.75L	36.70
49-590	E & J XO Vintage Reserve	.75L	18.70
66-345	E M Walton's Corn Whiskey	.75L	29.70
25-071	E.H. Taylor Jr. Barrel Proof Bourbon	.75L	73.70
27-168	Eagle Rare - Single Barrel	1.75L	73.70
27-169	Eagle Rare - Single Barrel	.75L	37.70
23-533	Early Times	1.75L	29.70
23-535	Early Times	.75L	13.70
23-532	Early Times Sportster	.75L	13.70
23-539	Early Times	.375L	6.83
46-934	Effen	.75L	33.70
46-931	Effen Black Cherry	.75L	33.70
46-928	Effen Blood Orange	.75L	33.70
46-932	Effen Cucumber	.75L	33.70
46-930	Effen Dutch Raspberry	.75L	33.70
46-929	Effen Green Apple	.75L	33.70
46-935	Effen Vodka	.375L	18.83
00-601	El Dorado Superior 12Y	.75L	38.95
65-227	El Jimador Anejo	.75L	26.70
64-804	El Jimador Blanco	1.75L	38.70
64-805	El Jimador Blanco	.75L	22.70

CODE	DESCRIPTION	SIZE	MXB
65-222	El Jimador Reposado	1.75L	43.70
65-223	El Jimador Reposado	.75L	23.70
65-224	El Jimador Reposado	.375L	11.83
64-709	El Mayor Blanco	.75L	31.70
65-240	El Mayor Reposado	.75L	33.70
65-225	El Toro Gold	.75L	12.70
64-817	El Toro Silver	.75L	12.70
64-889	El Ultimo Agave Blanco	.75L	25.70
20-020	Elijah Craig Barrel Proof Small Batch	.75L	58.70
23-562	Elijah Craig Small Batch	1.75L	64.70
23-564	Elijah Craig Small Batch	.75L	32.70
20-606	Elk Rider Rye	.75L	40.70
27-118	Elmer T. Lee Single Barrel	.75L	40.70
63-259	Emmets Irish Cream	.75L	14.70
00-655	Encanto Grand & Noble Pisco	.75L	46.00
65-483	Espolon Anejo	.75L	38.70
20-447	Espolon Anejo X	.75L	103.70
65-165	Espolon Blanco	.75L	30.70
65-480	Espolon Reposado	.75L	30.70
23-618	Evan Williams 1783	1.75L	38.70
23-619	Evan Williams 1783	.75L	20.70
23-621	Evan Williams 1783	.375L	9.38
23-668	Evan Williams Black Label	1.75L	34.70
23-669	Evan Williams Black Label	.75L	16.70
23-667	Evan Williams Black Label Carry Pk	.75L	16.70
23-673	Evan Williams Black Label	.375L	8.63
22-068	Evan Williams Bond	.75L	19.70
61-947	Evan Williams Cherry	.75L	18.25
20-111	Evan Williams Egg Nog	1.75L	25.70
20-110	Evan Williams Egg Nog	.75L	12.00
61-941	Evan Williams Fire	.75L	18.25
23-608	Evan Williams Green Label	1.75L	26.70
23-609	Evan Williams Green Label	.75L	13.70
23-611	Evan Williams Green Label	.375L	7.58
61-943	Evan Williams Honey	1.75L	34.70
61-944	Evan Williams Honey	.75L	18.25
20-572	Evan Williams Honey VAP	.75L	18.25
20-573	Evan Williams Kentucky Cider	.75L	15.70
61-948	Evan Williams Peach	.75L	18.25
27-084	Evan Williams Single Barrel Vintage	.75L	36.70
22-067	Evan Williams White Bottl in Bond	1.75L	37.70
62-044	Everclear 151	1.75L	45.70
62-045	Everclear 151	.75L	23.70
62-047	Everclear 151 (PET)	.375L	12.83
64-895	Exotico Blanco	.75L	21.70
65-672	Exotico Reposado	.75L	21.70
23-726	Ezra Brooks 90	1.75L	33.70
23-727	Ezra Brooks 90	.75L	14.70
51-848	Fabrizia Italian Margarita	.75L	13.70
56-938	Fabrizia Limoncello	.75L	20.70
66-350	Fair Game Amber Rum	.75L	36.70
66-353	Fair Game Apple Brandy	.75L	36.70
66-355	Fair Game No'Lasses Sorghum Spirit	.75L	36.70
65-537	Familia Camarena Reposado	1.75L	45.70
65-538	Familia Camarena Reposado	.75L	23.70
64-936	Familia Camarena Silver	1.75L	45.70
64-937	Familia Camarena Silver	.75L	23.70
63-008	Feeney's Irish Cream	.75L	15.70
63-546	Fernet Branca	.75L	32.70

*THE **RED** TYPE COLOR INDICATES NEW PRODUCTS ON THE MARKET.*

CODE	DESCRIPTION	SIZE	MXB
20-406	Fernet Branca w/ 2 Bodega GLS	.75L	32.70
40-725	Few Spirits American Gin	.75L	43.70
23-015	Few Spirits Bourbon Whiskey	.75L	53.70
22-443	Few Spirits Rye	.75L	63.70
23-733	Fighting Cock	.75L	21.70
23-745	Filibuster Dual Cask Bourbon	.75L	46.70
46-538	Finlandia	1.75L	36.70
46-539	Finlandia	.75L	19.70
61-159	Fire Water Hot Cinnamon Schnapps	.75L	20.70
63-879	Fireball Cinnamon Whisky	1.75L	38.70
63-880	Fireball Cinnamon Whisky	.75L	19.70
63-882	Fireball Cinnamon Whisky Traveler	.75L	19.70
63-881	Fireball Cinnamon Whisky	.375L	9.83
56-968	Firefly Apple Pie Moonshine	.75L	23.70
43-549	Firefly Skinny Tea	.75L	23.70
43-572	FireFly Sweet Tea	1.75L	46.70
43-574	FireFly Sweet Tea	.75L	23.70
40-731	Five O'Clock Gin	1.75L	21.70
40-733	Five O'Clock Gin	.75L	10.35
40-736	Five O'Clock Gin	.375L	5.58
43-543	Five O'Clock Vodka	1.75L	21.70
43-545	Five O'Clock Vodka	.75L	10.25
43-544	Five O'Clock Vodka Player	.75L	10.25
43-548	Five O'Clock Vodka	.375L	5.53
40-756	Fleischmann's Dry Gin	1.75L	24.25
40-758	Fleischmann's Dry Gin	.75L	12.50
29-792	Fleischmann's Preferred	1.75L	21.50
43-568	Fleischmann's Royal	1.75L	22.25
49-015	Flor de Cana Anejo Clasico	.75L	23.70
49-012	Flor De Cana Gold	.75L	22.70
49-006	Flor De Cana Gran Reserve 7Y	.75L	28.70
66-358	Flying Pepper Vodka	.75L	33.70
20-821	Forbidden SecretGiftw/ GL(2x11.83)	.375L	11.83
20-820	Forbidden Secret Gift w/Coffee (2x11.83)	.375L	11.83
20-822	Forbidden Secret Pumpkin Spice Cream	.75L	23.60
37-798	Forty Creek	1.75L	48.70
37-799	Forty Creek - Barrel Select	.75L	23.70
20-174	Forty Creek Thermos VAP	.75L	23.70
27-070	Four Roses 2016 Ltd Ed. Small Batch	.75L	93.70
27-068	Four Roses Single Barrel	.75L	46.70
27-066	Four Roses Small Batch	.75L	36.70
63-489	Frangelico	.75L	32.70
20-125	Frangelico w/ GLS	.75L	32.70
63-493	Frangelico	.375L	18.83
46-640	Fris	1.75L	26.70
46-641	Fris	.75L	13.70
20-149	Fulton's Harvest Apple Pie Liqueur	.75L	13.70
20-148	Fulton's Harvest Pumpkin Pie Cream Liqueur	.75L	13.70
65-524	Galera Vieja Anejo	.75L	41.35
64-784	Galera Vieja Silver	.75L	35.10
63-079	Galliano L'Autentico	.375L	20.83
32-471	Gentleman Jack	1.75L	76.70
32-473	Gentleman Jack	.75L	38.70
20-118	Gentleman Jack w/ GL	.75L	38.70
32-474	Gentleman Jack	.375L	19.83
00-104	George Dickel Barrel Select	.75L	45.70

CODE	DESCRIPTION	SIZE	MXB
32-452	George Dickel Old No. 8	1.75L	43.70
32-453	George Dickel Old No. 8	.75L	22.70
32-457	George Dickel Old No. 8	.375L	12.83
32-418	George Dickel Old No.12	1.75L	48.70
32-419	George Dickel Old No.12	.75L	29.70
32-422	George Dickel Old No.12	.375L	14.83
22-420	George Dickel Rye	.75L	29.70
33-339	Georgia Moon	.75L	17.25
33-341	Georgia Moon	.375L	8.83
33-334	Georgia Moon Apple Pie Fruit Jar	.75L	17.25
33-337	Georgia Moon Peach	.75L	17.25
43-588	Gilbey's 80	1.75L	23.70
43-590	Gilbey's 80	.75L	10.70
43-584	Gilbey's 80 TRV	.75L	10.70
40-790	Gilbey's London Dry Gin TRV	1.75L	26.20
40-792	Gilbey's London Dry	.75L	12.70
40-785	Gilbey's London Dry Gin TRV	.75L	12.70
34-392	Glen Garioch Founder's Reserve S.M.	.75L	48.70
34-394	Glen Garioch S.M.	.75L	63.70
34-596	Glen Moray S.M.	.75L	43.70
20-559	Glen Moray Classic Gift	.75L	31.70
20-544	Glen Moray Classic Port Cask Gift	.75L	31.70
20-566	Glen Moray Peated Classic Gift	.75L	31.70
34-599	Glen Moray Scotch Port Finish S.M.	.75L	31.70
00-215	Glendronach 12Y S.M.	.75L	73.70
34-397	Glenfiddich S.M.	1.75L	106.70
34-399	Glenfiddich S.M.	.75L	47.70
34-400	Glenfiddich S.M.	.375L	25.83
34-642	Glenfiddich S.M.	.75L	60.70
34-644	Glenfiddich S.M.	.75L	71.70
34-646	Glenfiddich S.M.	.75L	108.70
34-401	Glenfiddich S.M.	.75L	203.70
34-402	Glenmorangie Extremely Rare S.M.	.75L	118.70
34-406	Glenmorangie Lasanta S.M.	.75L	61.70
34-403	Glenmorangie Nectar D 'Or S.M.	.75L	75.70
34-404	Glenmorangie Original S.M.	1.75L	83.70
34-405	Glenmorangie Original S.M.	.75L	43.70
20-600	Glenmorangie Orig Craftsman Cup	.75L	43.70
20-051	Glenmorangie Orig Father'd Day w/ GLS	.75L	43.70
34-410	Glenmorangie Quinta Ruban S.M.	.75L	64.70
00-210	Glenmorangie S.M. 25Y	.75L	579.70
00-209	Glenmorangie Signet S.M.	.75L	203.70
34-696	Glenrothes Vintage Reserve S.M.	.75L	48.70
62-501	Godiva Chocolate	.75L	33.70
62-508	Godiva Dark Chocolate	.75L	33.70
62-503	Godiva White Chocolate	.75L	33.70
29-869	Gold Crown	1.75L	23.70
29-870	Gold Crown	.75L	10.70
29-872	Gold Crown	.375L	5.83
63-701	Goldschlager Cinnamon Schnapps	.75L	27.70
63-702	Goldschlager Cinnamon Schnapps	.375L	14.83
66-047	Good Old Mountain Shine Apple Pie	.75L	23.70
40-842	Gordon's London Dry	1.75L	27.70
40-844	Gordon's London Dry	.75L	12.70
40-841	Gordon's London Dry Conv Pk	.75L	12.70
43-622	Gordon's Vodka	1.75L	26.70
43-624	Gordon's Vodka	.75L	12.70
43-625	Gordon's Vodka Conv Pk	.75L	12.70

CODE	DESCRIPTION	SIZE	MXB
43-628	Gordon's Vodka	.375L	6.83
49-124	Gosling's Black Seal	1.75L	42.70
49-125	Gosling's Black Seal	.75L	22.70
20-649	Gosling's Dark 'N Stormy VAP	.75L	22.70
20-541	Gozio Amaretto w/ Rock GLS	.75L	25.70
63-450	Gran Gala Triple Orange Liqueur	.75L	22.70
20-006	Gran Patron Burdeos Anejo	.75L	503.70
20-182	Gran Patron Piedra	.75L	403.70
65-016	Gran Patron Platinum	.75L	203.70
35-487	Grand MacNish	1.75L	30.70
35-492	Grand MacNish 12Y	.75L	28.70
00-703	Grand Marnier 100Y	.75L	203.70
63-059	Grand Marnier Cordon Rouge	1.75L	78.70
63-060	Grand Marnier Cordon Rouge	.75L	43.70
63-062	Grand Marnier Cordon Rouge	.375L	21.83
00-713	Grand Marnier Cuvee 1880	.75L	353.70
63-068	Grand Marnier Quintessence	.75L	903.70
63-073	Grand Marnier Raspberry Peach	.75L	43.70
20-237	Grand Marnier w/ GLS	.75L	43.70
63-074	Grand Marnier Raspberry Peach	.375L	21.83
34-031	Grant's	1.75L	44.70
34-032	Grant's	.75L	22.70
43-979	Grays Peak Vodka	.75L	23.70
20-185	Green Spot	.75L	63.70
40-049	Greenore Irish Whiskey	.75L	53.70
20-896	Grey Goose Night Vision	1.75L	58.70
46-836	Grey Goose	1.75L	68.70
20-723	Grey Goose Glass Pack	1.75L	68.70
46-837	Grey Goose	.75L	33.70
20-381	Grey Goose Luxury Pack	.75L	33.70
46-838	Grey Goose	.375L	19.83
46-848	Grey Goose Cherry Noir	.75L	31.70
46-849	Grey Goose Cherry Noir	.375L	16.83
46-847	Grey Goose La Poire (Pear)	.75L	31.70
46-844	Grey Goose Le Citron	.75L	31.70
46-845	Grey Goose Le Citron	.375L	16.83
70-085	Grey Goose Le Melon	.75L	31.70
46-840	Grey Goose L'Orange	1.75L	60.70
46-841	Grey Goose L'Orange	.75L	31.70
46-842	Grey Goose L'Orange	.375L	16.83
46-829	Grey Goose VX	.75L	83.70
56-955	Grind Espresso Shot	.75L	21.70
64-885	Hacienda Vieja Blanco	.75L	22.70
65-338	Hacienda Vieja Reposado	.75L	23.70
33-844	Haig & Haig Dimple 'Pinch'	.75L	48.70
00-216	Haig Club	.75L	53.70
20-794	Hakushu 12Y	.75L	88.70
20-795	Hakushu 18Y	.75L	253.70
46-621	Hammer + Sickle	.75L	23.70
00-412	Hangar One Mandarin	.75L	33.70
00-411	Hangar One Straight	.75L	33.70
66-309	Harding's Wild Ginseng Moonshine	.375L	33.83
63-972	Harlequin Orange Liq. w/ Cognac	.75L	23.70
56-817	Harley Davidson Roadhouse Charred Moonshine	.75L	27.70
38-671	Harwood Canadian	1.75L	25.70
38-673	Harwood Canadian	.75L	11.20
38-670	Harwood Canadian Carry Pk	.75L	11.20
47-387	Havana Club Anejo Blanco	.75L	23.70

CODE	DESCRIPTION	SIZE	MXB
47-390	Havana Club Anejo Clasico	.75L	25.70
66-435	Hazel 63 Rum	.75L	32.70
20-675	Heart of Mystic Bourbon	.375L	26.83
23-866	Heaven Hill	1.75L	25.25
23-867	Heaven Hill	.75L	11.70
66-669	Hell Hound Charon's Oak Whiskey	.75L	29.95
66-667	Hell Hound Shine	.75L	27.70
42-976	Hendrick's Gin	1.75L	85.70
42-977	Hendrick's Gin	.75L	38.70
51-239	Hennessy Black	.75L	47.70
51-240	Hennessy Black	.375L	26.33
20-898	Hennessy Master Blender	.75L	83.70
20-899	Hennessy Master Blender	.375L	46.83
00-654	Hennessy Paradis	.75L	843.70
00-658	Hennessy Paradis Imperial	.75L	3153.70
51-230	Hennessy Richard	.75L	4700.70
51-220	Hennessy VS	1.75L	91.70
51-221	Hennessy VS	.75L	38.70
20-480	Hennessy VS Artistry Series	.75L	38.70
20-747	Hennessy VS Gift Pk w/ 50ml VSOP	.75L	38.70
51-223	Hennessy VS	.375L	19.33
51-222	Hennessy VS (Round Bottle)	.375L	19.33
20-617	Hennessy VS Luminous	1.00L	49.95
51-218	Hennessy VSOP Privilege	.75L	58.70
20-094	Hennessy VSOP Privilege w/ GLS	.75L	58.70
20-748	Hennessy VSOP w/ 50ml Ltd Ed	.75L	58.70
51-219	Hennessy VSOP Privilege	.375L	33.83
51-224	Hennessy VSOP Privilege (Round)	.375L	33.83
51-226	Hennessy XO	.75L	203.70
20-100	Hennessy XO Glass Set	.75L	203.70
23-880	Henry McKenna	1.75L	32.70
23-882	Henry McKenna	.75L	14.70
27-115	Henry McKenna Single Barrel	.75L	33.70
65-378	Herradura Anejo	.75L	53.70
65-392	Herradura Reposado	.75L	48.70
64-830	Herradura Silver	.75L	46.70
20-278	Hibiki 12Y	.75L	88.70
40-253	Hibiki Japanese Harmony	.75L	68.70
23-009	High West American Prairie Bourbon	.75L	43.70
20-054	High West Bourye	.75L	88.70
20-013	High West Whiskey Campfire	.75L	78.70
22-400	High West Whiskey Double Rye!	.75L	43.70
20-012	High West Whiskey Rendezvous Rye	.75L	78.70
35-553	Highland Mist	1.75L	26.70
34-621	Highland Park S.M.	.75L	58.70
00-214	Highland Park 18Y	.75L	158.70
00-004	Hirsch Straight Bourbon Small Batch Reserve	.75L	43.70
22-448	Hochstadter's Slow & Low	.75L	26.70
00-005	Hookers House Bourbon	.75L	51.45
65-269	Hornitos Black Barrel	.75L	33.70
64-811	Hornitos Lime Shot	.75L	28.70
64-807	Hornitos Plata	1.75L	48.70
64-808	Hornitos Plata	.75L	28.70
64-809	Hornitos Plata	.375L	11.83
65-190	Hornitos Reposado	1.75L	48.70
65-188	Hornitos Reposado	.75L	28.70
65-191	Hornitos Reposado	.375L	12.83
35-594	House Of Stuart	1.75L	27.70

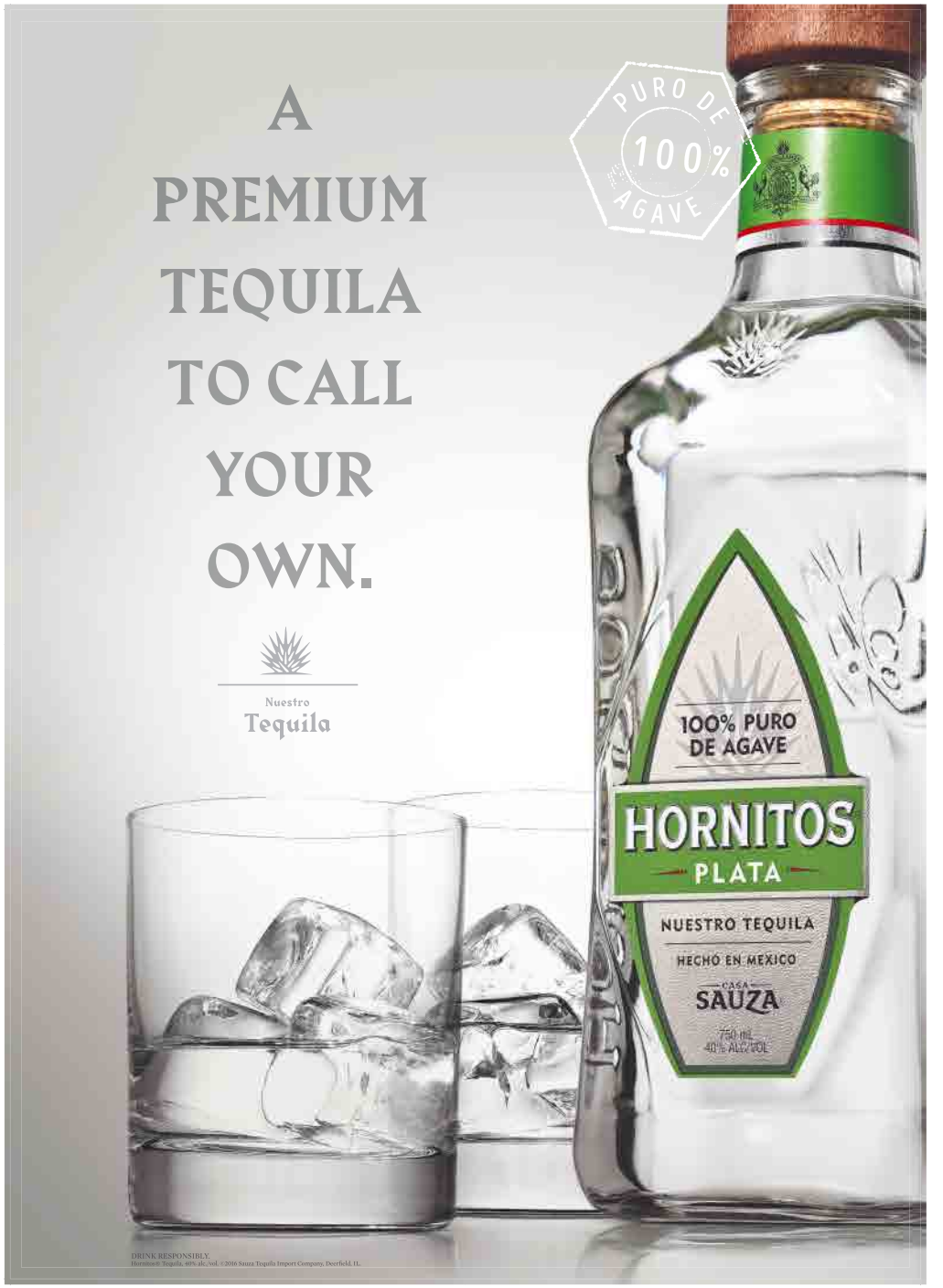

*THE **RED** TYPE COLOR INDICATES NEW PRODUCTS ON THE MARKET.*

CODE	DESCRIPTION	SIZE	MXB
66-133	Howling Moon Apple Pie Moonshine	.75L	28.70
66-130	Howling Moon Moonshine	.75L	29.70
66-139	Howling Moon Moonshine Whiskey	.75L	28.70
66-143	Howling Moon Peach Moonshine	.375L	15.83
66-136	Howling Moon Strawberry MS	75L	28.70
63-050	Hpnotiq	1.75L	53.70
63-052	Hpnotiq	.75L	26.70
20-410	Hpnotiq Gift Set	.75L	26.70
63-053	Hpnotiq	.375L	11.83
54-776	HW Blackberry	.75L	12.70
60-993	HW Peach Schnapps	.75L	12.70
61-843	HW Triple Sec	.75L	8.70
23-208	I.W. Harper	.75L	38.70
20-636	I.W. Harper 15Y	.75L	78.70
63-713	Ice 101 Peppermint Schnapps	.75L	20.70
52-325	Ice Box Mudslide	1.75L	21.70
62-300	Il Tramonto Limoncello	.75L	23.70
20-456	Il Tramonto Limoncello Gift Pack	.75L	23.70
35-642	Inver House	1.75L	26.20
35-643	Inver House	.75L	13.70
35-641	Inver House Conv Pk	.75L	13.70
63-519	Irish Mist Liqueur	.75L	31.70
34-448	Isle Of Jura S.M.	.75L	53.70
34-097	J & B Rare	1.75L	51.70
34-099	J & B Rare	.75L	25.70
34-100	J & B Rare	.375L	14.83
35-724	J. W. Dant	1.75L	27.70
43-706	J. W. Dant Vodka	1.75L	20.70
43-708	J. W. Dant Vodka	.75L	9.70
49-106	J. Wray Gold	1.75L	35.70
49-107	J. Wray Gold	.75L	20.70
66-260	Jabberwock	.375L	19.83
20-123	Jack Daniel's 150th Accessible	.75L	31.70
20-842	Jack Daniel's 150th Super Premium	1.00L	104.95
32-477	Jack Daniel's Black Label	1.75L	57.70
32-479	Jack Daniel's Black Label	.75L	30.70
32-483	Jack Daniel's Black Label PET	.375L	16.33
32-482	Jack Daniel's Black Label Replica/Square	.375L	16.33
20-204	Jack Daniel's Holiday Ctn w/ GL	.75L	30.70
20-114	Jack Daniel's Master Distiller Ser 4	.75L	33.70
32-519	Jack Daniel's SB Barrel Proof	.75L	73.70
00-111	Jack Daniel's Sinatra	1.00L	174.95
32-522	Jack Daniel's Single Barrel	.75L	60.70
20-209	Jack Daniel's Single Barrel w/ GLS	.75L	60.70
22-483	Jack Daniel's Single Barrel 4Y Rye	.75L	60.70
32-604	Jack Daniel's TN Fire	1.75L	60.70
32-605	Jack Daniel's TN Fire	.75L	30.70
20-122	Jack Daniel's TN Fire w/ GLS	.75L	30.70
32-606	Jack Daniel's TN Fire	.375L	15.83
32-600	Jack Daniel's TN Honey	1.75L	60.70
32-601	Jack Daniel's TN Honey	.75L	30.70
20-202	Jack Daniel's TN Honey w/ GLS	.75L	30.70
32-602	Jack Daniel's TN Honey PET	.375L	15.83
20-017	Jack Daniel's Winter Jack	.75L	21.70
61-716	Jacquin's Rock & Rye	.75L	16.10
62-993	Jagermeister	1.75L	57.70
62-994	Jagermeister	.75L	26.70

CODE	DESCRIPTION	SIZE	MXB
20-497	Jagermeister w/ Mobile Phone Amplifier	.75L	26.70
62-995	Jagermeister	.375L	13.83
22-501	James E Pepper 1776 Rye	.75L	38.70
22-454	James Oliver Rye	.75L	38.70
40-121	Jameson	1.75L	66.70
40-122	Jameson	.75L	33.70
20-057	Jameson w/ Ginger Beer	.75L	33.70
40-124	Jameson	.375L	20.83
20-843	Jameson 18Y	.75L	143.70
40-140	Jameson Black Barrel	.75L	43.70
40-131	Jameson Caskmates	.75L	38.70
20-844	Jameson Cooper's Croze	.75L	73.70
40-127	Jameson Gold Reserve	.75L	103.70
27-137	Jefferson's Ocean Aged at Sea	.75L	83.70
27-133	Jefferson's Reserve	.75L	57.70
20-517	Jefferson's Reserve GrothCaskFinish	.75L	83.70
27-131	Jefferson's Small Batch Bourbon	.75L	37.70
20-518	Jefferson's The Manhattan Barrel Finish	.75L	41.70
43-577	Jeremiah Weed Sweet Tea-Vodka	.75L	17.70
23-026	Jesse James America's Outlaw Bourbon	.75L	20.70
24-098	Jim Beam 4Y	1.75L	36.70
24-100	Jim Beam 4Y	.75L	21.70
24-096	Jim Beam 4Y TRV	.75L	21.70
20-070	Jim Beam 4Y w/ Rock GLS	.75L	21.70
24-104	Jim Beam 4Y	.375L	11.33
31-268	Jim Beam Apple	1.75L	38.70
31-269	Jim Beam Apple	.75L	21.70
31-270	Jim Beam Apple	.375L	10.83
23-059	Jim Beam Black	1.75L	58.70
23-060	Jim Beam Black	.75L	30.70
20-073	Jim Beam Black w/ Rock GLS	.75L	30.70
23-061	Jim Beam Black	.375L	16.33
22-077	Jim Beam Bonded	.75L	30.70
23-062	Jim Beam Devil's Cut	1.75L	58.70
23-063	Jim Beam Devil's Cut	.75L	30.70
23-064	Jim Beam Devil's Cut	.375L	15.83
20-173	Jim Beam Distiller's Masterpiece	.75L	203.70
27-149	Jim Beam Double Oak	.75L	30.70
31-274	Jim Beam Honey	1.75L	38.70
31-275	Jim Beam Honey	.75L	21.70
31-276	Jim Beam Honey	.375L	10.83
23-070	Jim Beam Kentucky Fire	.75L	21.70
23-071	Jim Beam Kentucky Fire	.375L	10.83
31-272	Jim Beam Maple	.75L	21.70
24-087	Jim Beam Red Stag	1.75L	38.70
24-088	Jim Beam Red Stag	.75L	21.70
24-089	Jim Beam Red Stag	.375L	10.83
22-389	Jim Beam Rye	.75L	27.70
23-065	Jim Beam Single Barrel	.75L	40.70
00-009	John J. Bowman Single Barrel 10Y	.75L	53.70
40-185	John Power & Son	.75L	35.70
34-121	Johnnie Walker Black Label	1.75L	92.70
34-123	Johnnie Walker Black Label	.75L	44.70
20-329	Johnnie Walker Black w/ GLS	.75L	44.70
34-125	Johnnie Walker Black Label	.375L	22.83
34-131	Johnnie Walker Blue Label	.75L	233.70

CODE	DESCRIPTION	SIZE	MXB
34-116	Johnnie Walker Double Black	.75L	52.70
00-118	Johnnie Walker Gold Reserve	.75L	93.70
34-133	Johnnie Walker Odyssey	.75L	1003.75
34-128	Johnnie Walker Platinum	.75L	108.70
34-138	Johnnie Walker Red Label	1.75L	58.70
34-140	Johnnie Walker Red Label	.75L	30.70
34-143	Johnnie Walker Red Label	.375L	15.83
51-485	Jose Cuervo Auth Coconut Pineapple Marg	1.75L	24.70
51-489	Jose Cuervo Auth Grapefruit Tang	1.75L	24.70
51-500	Jose Cuervo Auth Marg Lt WtPeach	1.75L	24.70
51-502	Jose Cuervo Authentic Light Marg	1.75L	24.70
51-495	Jose Cuervo Authentic Lime Marg	1.75L	24.70
51-496	Jose Cuervo Authentic Lime Marg	.75L	13.70
51-499	Jose Cuervo Authentic Mango Marg	1.75L	24.70
51-486	Jose Cuervo Authentic WatermMarg	1.75L	24.70
64-767	Jose Cuervo Cinge	.75L	24.70
65-202	Jose Cuervo Especial Gold	1.75L	38.70
65-204	Jose Cuervo Especial Gold	.75L	24.70
20-201	Jose Cuervo Esp. Gold w/ Marg Mix	.75L	24.70
65-206	Jose Cuervo Especial Gold	.375L	10.83
64-702	Jose Cuervo Especial Silver	1.75L	38.70
64-703	Jose Cuervo Especial Silver	.75L	24.70
64-704	Jose Cuervo Especial Silver	.375L	10.83
51-491	Jose Cuervo Golden Marg	1.75L	26.70
51-492	Jose Cuervo Golden Marg	.75L	14.70
51-482	Jose Cuervo Golden Straw Marg	1.75L	26.70
00-810	Jose Cuervo Reserva de Familia	.75L	153.70
20-216	Jose Cuervo Silver "Rolling Stones"	.75L	24.70
20-200	Jose Cuervo Silver w/ Classic Marg. Mix	.75L	24.70
64-769	Jose Cuervo Tradicional Reposado	1.75L	48.70
64-770	Jose Cuervo Tradicional Reposado	.75L	23.70
64-775	Jose Cuervo Tradicional Silver	1.75L	48.70
64-776	Jose Cuervo Tradicional Silver	.75L	23.70
22-451	JP Wiser's Rye	.75L	23.70
66-342	Jr. Walton's Authentic Carolina MS	.75L	26.70
65-254	Juarez Gold	1.75L	33.20
65-255	Juarez Gold	.75L	13.30
64-062	Juarez Gold DSS	.75L	11.10
64-880	Juarez Silver	.75L	13.30
61-865	Juarez Triple Sec	.75L	7.35
64-856	Julio Cesar Chavez Blanco	.75L	23.70
65-660	Julio Cesar Chavez Reposado	.75L	23.70
63-156	Kahlua	1.75L	48.70
63-157	Kahlua	.75L	23.70
63-160	Kahlua	.375L	13.83
20-754	Kahlua Chili Chocolate	.75L	23.70
63-154	Kahlua Especial	.75L	25.70
63-152	Kahlua French Vanilla	.75L	23.70
63-172	Kahlua Mocha	.75L	23.70
20-657	Kahlua Pumpkin Spice	.75L	23.70
51-621	Kahlua RTD Mudslide	1.75L	25.70
51-607	Kahlua RTD White Russian	1.75L	25.70
63-143	Kahlua Salted Caramel	.75L	23.70
20-468	Kahlua w/ Glass & 50ml	.75L	23.70
63-145	Kamora Coffee	1.75L	28.70
63-147	Kamora Coffee	.75L	14.70
20-668	Kamora w/ Coffee Mug	.75L	14.70
63-162	Kapali Coffee	1.75L	29.70

CODE	DESCRIPTION	SIZE	MXB
63-163	Kapali Coffee	.75L	14.70
24-201	Kentucky Gentleman	1.75L	26.70
24-202	Kentucky Gentleman	.75L	12.20
24-205	Kentucky Gentleman	.375L	6.33
24-240	Kentucky Supreme	1.75L	25.70
24-241	Kentucky Supreme	.75L	12.70
24-824	Kentucky Tavern	1.75L	25.70
40-064	Kern Irish Whiskey	.75L	26.70
30-094	Kessler	1.75L	26.70
30-096	Kessler	.75L	12.70
46-859	Ketel One	1.75L	53.70
46-860	Ketel One	.75L	31.70
20-156	Ketel One w/ GLS	.75L	31.70
46-861	Ketel One	.375L	17.83
20-810	Ketel One 325th Comm Bottle	1.00L	38.95
46-884	Ketel One Citroen	1.75L	53.70
46-885	Ketel One Citroen	.75L	31.70
46-882	Ketel One Oranje	.75L	31.70
40-149	Kilbeggan	.75L	28.70
66-603	Kill Devil Pecan Rum	.75L	32.70
66-600	Kill Devil Rum	.75L	28.70
56-867	Kinky Blue Liqueur	.75L	23.70
56-868	Kinky Blue Liqueur	.375L	12.83
56-864	Kinky Gold Liqueur	.75L	23.70
56-875	Kinky Liqueur	.75L	23.70
56-876	Kinky Liqueur	.375L	12.83
56-858	Kinky Red	.75L	23.70
43-731	Kinky Vodka	.75L	18.70
00-609	Kirk and Sweeney 12Y	.75L	44.00
66-348	Kitty Walton's Apple Pie Moonshine	.75L	26.70
27-015	Knob Creek	1.75L	82.70
27-017	Knob Creek	.75L	43.70
20-669	Knob Creek w/ Rock GLS	.75L	43.70
27-018	Knob Creek	.375L	22.83
22-408	Knob Creek Rye	.75L	43.70
27-020	Knob Creek Single Barrel Reserve	.75L	56.70
27-023	Knob Creek Smoked Maple	.75L	43.70
49-654	Korbel	.75L	15.70
23-081	Koval Bourbon	.75L	53.70
47-651	Kraken Black Spiced Rum	1.75L	41.70
47-652	Kraken Black Spiced Rum	.75L	22.70
47-655	Kraken Black Spiced Rum	.75L	21.70
63-958	La Belle Orange	.75L	24.70
34-363	Lagavulin Classic Malt S.M.	.75L	103.70
34-655	Laphroaig Quarter Cask S.M.	.75L	63.70
34-414	Laphroaig S.M.	.75L	58.70
34-652	Laphroaig Select S.M.	.75L	48.70
00-206	Laphroaig Triplewood	.75L	78.70
23-085	Larceny	1.75L	66.70
23-086	Larceny	.75L	33.70
00-662	Le Reviseur Cognac VSOP	.75L	53.70
00-661	Le Reviseur XO Cognac	.75L	143.70
63-805	Leblon Cachaca	.75L	30.70
20-347	Leblon Cocktail Vap	.75L	30.70
30-122	Leopold Brothers American SB Wky	.75L	43.70
31-351	Leopold Rocky Mountain Blackberry	.75L	43.70
23-090	Lexington Bourbon	.75L	33.70
64-038	Licor 43	.75L	23.70
20-562	Licor 43 w/ GLS	.75L	23.70

CODE	DESCRIPTION	SIZE	MXB
58-664	Liquore Amaretto	.75L	10.70
34-669	Lismore S.M.	1.75L	56.70
34-670	Lismore S.M.	.75L	27.70
34-668	Lismore S.M.	.75L	60.70
20-481	Lismore 15Y w/ GLS	.75L	60.70
34-671	Lismore S.M.	.75L	83.70
20-482	Lismore 18Y w/ GLS	.75L	83.70
20-887	Lock Stock & Barrel 16Y	.75L	153.70
38-769	Lord Calvert Canadian	1.75L	27.70
38-776	Lord Calvert Canadian TRV	.75L	11.70
38-775	Lord Calvert Canadian	.375L	6.33
38-771	Lord Calvert Canadian Signature	.75L	12.70
20-889	Lord Calvert Dog Decanter	.75L	103.70
00-822	Los Amantes Mezcal Reposado	.75L	66.70
00-112	LOT 40 Rye	.75L	48.70
62-265	Lucid Absinthe Superieure	.75L	53.70
46-746	Luksusowa Potato	1.75L	31.70
46-747	Luksusowa Potato	.75L	16.70
20-604	Luksusowa w/ GLS	.75L	16.70
65-459	Lunazul Anejo	.75L	26.70
65-047	Lunazul Blanco	1.75L	43.70
65-048	Lunazul Blanco	.75L	22.70
65-049	Lunazul Blanco	.375L	10.83
65-457	Lunazul Primero Tequila	.75L	33.70
65-418	Lunazul Reposado	1.75L	43.70
65-419	Lunazul Reposado	.75L	22.70
65-420	Lunazul Reposado	.375L	10.83
62-288	Luxardo Maraschino	.75L	38.70
00-225	Macallan Rare Cask	.75L	278.70
65-584	Maestro Dobel Tequila	.75L	53.70
20-393	Maestro Dobel Roadie Case VAP	.75L	53.70
24-280	Maker's 46	.75L	50.70
24-281	Maker's 46	.375L	25.83
24-274	Maker's Mark	1.75L	69.70
24-275	Maker's Mark	.75L	35.70
24-278	Maker's Mark	.375L	19.83
20-310	Maker's Mark Cask Strength	.75L	53.70
49-360	Malibu Black	1.75L	38.70
49-361	Malibu Black	.75L	21.70
51-941	Malibu Blue Hawaiian Cocktail	1.75L	26.70
49-315	Malibu Coconut	1.75L	37.70
49-316	Malibu Coconut	.75L	19.70
49-317	Malibu Coconut (PET)	.75L	19.70
49-318	Malibu Coconut	.375L	11.83
51-953	Malibu Daiquiri Twisted Cocktail	1.75L	23.70
49-364	Malibu Mango	.75L	19.70
49-374	Malibu Passion Fruit	.75L	19.70
49-373	Malibu Peaches & Cream	.75L	19.70
49-369	Malibu Pineapple	.75L	19.70
51-945	Malibu Pineapple Twisted Cocktail	1.75L	23.70
49-322	Malibu Pineapple Upside Down Cake	.75L	19.70
49-358	Malibu Red	.75L	21.70
51-926	Malibu Rum Punch Cocktail	1.75L	26.70
49-370	Malibu Strawberry Swirl	.75L	19.70
49-320	Malibu Tropical Banana	.75L	19.70
65-219	Margaritaville Gold	1.75L	34.70
65-220	Margaritaville Gold	.75L	19.70
64-103	Margaritaville Island Lime	.75L	19.70
64-787	Margaritaville Silver	.75L	19.70

CODE	DESCRIPTION	SIZE	MXB
51-270	Martell VS	.75L	35.70
51-272	Martell VS	.375L	14.83
00-301	Martin Miller's Gin	.75L	36.95
24-318	Mattingly & Moore	1.75L	24.50
41-049	McCall's Gin	1.75L	22.70
34-567	McClelland's Highland S.M.	1.75L	68.70
34-568	McClelland's Highland S.M.	.75L	30.70
34-564	McClelland's Islay S.M.	.75L	30.70
34-572	McClelland's Lowland S.M.	.75L	30.70
20-411	McCormick Irish Egg Nog w/ GLS	.75L	19.70
43-840	McCormick Vodka	1.75L	24.25
43-841	McCormick Vodka	.75L	10.70
66-060	McCreery Mud	.75L	23.70
33-858	McIvor	.75L	16.70
58-063	Melone Melon	.75L	10.70
63-639	Metaxa Ouzo	.75L	21.70
66-088	Method & Standard 80 Vodka	.75L	37.70
66-089	Method & Standard Apple Spice Vodka	.75L	37.70
66-090	Method & Standard Raspberry Vodka	.75L	37.70
66-091	Method & Standard Strawberry Vodka	.75L	37.70
51-040	Meukow VS	.75L	28.70
51-041	Meukow VS	.375L	13.83
20-540	Mezan XO Rum Glass Pack	.75L	37.70
00-820	Mezcal Vago Elote	.75L	60.85
00-821	Mezcal Vago Espadin	.75L	57.55
65-383	Mi Cosecha Gold	1.75L	37.95
65-385	Mi Cosecha Reposado	.75L	17.70
00-010	Michter's US* 1 Small Batch Bourbon	.75L	47.70
00-102	Michter's US* 1 Sour Mash Whiskey	.75L	47.70
00-107	Midleton Barry Crockett	.75L	253.70
20-793	Midleton Very Rare Irish	.75L	163.70
66-097	Midnight Moon 100	.75L	26.70
66-102	Midnight Moon 80	.75L	26.70
66-104	Midnight Moon Apple Pie	.75L	26.70
66-105	Midnight Moon Apple Pie	.375L	13.83
66-114	Midnight Moon Blackberry	.75L	26.70
66-106	Midnight Moon Blueberry	.75L	26.70
66-107	Midnight Moon Blueberry	.375L	13.83
66-108	Midnight Moon Cherry	.75L	26.70
66-116	Midnight Moon Cinnamon	.75L	26.70
20-258	Midnight Moon Cran-Apple Pie	.75L	26.70
66-110	Midnight Moon Cranberry	.75L	26.70
66-120	Midnight Moon Peach	.75L	26.70
66-117	Midnight Moon Raspberry	.75L	26.70
66-112	Midnight Moon Strawberry	.75L	26.70
66-113	Midnight Moon Strawberry	.375L	13.83
63-646	Midori Melon	.75L	26.70
65-246	Milagro Reposado	.75L	36.70
64-795	Milagro Select Barrel Resv Silver	.75L	58.70
64-793	Milagro Silver	.75L	36.70
60-873	Mohawk Butterscotch Schnapps	.75L	9.70
61-885	Mohawk Triple Sec	.75L	7.20
62-497	Moletto Grappa di Barbera	.75L	37.70
33-862	Monkey Shoulder	.75L	38.70
65-288	Monte Alban Mezcal Con Gusano	.75L	23.70
65-290	Monte Alban Mezcal Con Gusano	.375L	14.83
51-795	Montebello Long Island Iced Tea	1.75L	23.70
51-796	Montebello Long Island Iced Tea	.75L	11.70
48-538	Montego Bay - Gold	1.75L	25.70

*THE **RED** TYPE COLOR INDICATES NEW PRODUCTS ON THE MARKET.*

CODE	DESCRIPTION	SIZE	MXB
48-540	Montego Bay - Gold	.75L	11.10
48-550	Montego Bay - Light	1.75L	25.70
48-551	Montego Bay - Light	.75L	11.10
64-052	Montezuma Blue	.75L	10.70
65-279	Montezuma Teq Gold	1.75L	32.70
65-281	Montezuma Teq Gold	.75L	14.70
64-923	Montezuma Teq White	1.75L	31.70
64-925	Montezuma Teq White	.75L	14.70
61-895	Montezuma Triple Sec	.75L	7.20
00-213	Mortlach Rare S.M.	.75L	133.70
66-319	Mother Earth Gin	.75L	33.90
66-323	Mother Earth Rum	.75L	31.70
66-321	Mother Earth Whiskey	.75L	44.00
20-396	Mothers Pumpkin Spiced Liqueur	.75L	13.70
46-153	Mr. Boston	1.75L	26.00
46-155	Mr. Boston	.75L	11.70
54-346	Mr. Boston Apricot Brandy	.75L	12.70
54-872	Mr. Boston Blackberry Brandy	.75L	12.70
52-159	Mr. Boston Holiday Nog	1.75L	21.70
52-160	Mr. Boston Holiday Nog	.75L	10.70
55-899	Mr. Boston Peach Brandy	.75L	12.70
43-920	Mr. Boston Riva Vodka	1.75L	20.70
43-921	Mr. Boston Riva Vodka	.75L	9.20
43-923	Mr. Boston Riva Vodka	.375L	5.33
61-747	Mr. Boston Rock & Rye	.75L	14.70
49-198	Mt. Gay Black Barrel	.75L	31.70
49-200	Mt. Gay Eclipse	1.75L	43.70
49-201	Mt. Gay Eclipse	.75L	23.70
49-194	Mt. Gay Eclipse Silver	.75L	23.70
49-205	Mt. Gay Extra Old	.75L	43.70
49-145	Myers's Original Dark	1.75L	48.70
49-146	Myers's Original Dark	.75L	23.70
49-150	Myers's Original Dark	.375L	12.83
66-279	Mystic Bourbon Liqueur	.75L	28.70
43-790	New Amsterdam 100 Proof Vodka	1.75L	33.70
43-816	New Amsterdam Apple Flavored	1.75L	28.70
43-817	New Amsterdam Apple Flavored	.75L	16.70
43-805	New Amsterdam Citron Flavored	1.75L	28.70
43-806	New Amsterdam Citron Flavored	.75L	16.70
43-802	New Amsterdam Coconut Flavored	1.75L	28.70
43-803	New Amsterdam Coconut Flavored	.75L	16.70
40-280	New Amsterdam Gin	1.75L	28.70
40-281	New Amsterdam Gin	.75L	16.70
40-282	New Amsterdam Gin	.375L	7.33
43-814	New Amsterdam Mango Flavored	.75L	16.70
43-811	New Amsterdam Orange Flavored	1.75L	28.70
43-812	New Amsterdam Orange Flavored	.75L	16.70
43-796	New Amsterdam Peach Flavored	1.75L	28.70
43-797	New Amsterdam Peach Flavored	.75L	16.70
43-798	New Amsterdam Peach Flavored	.375L	8.83
43-808	New Amsterdam Pineapple Flav	1.75L	28.70
43-809	New Amsterdam Pineapple Flav	.75L	16.70
43-810	New Amsterdam Pineapple Flav	.375L	8.83
43-799	New Amsterdam Red Berry Flav	1.75L	28.70
43-800	New Amsterdam Red Berry Flav	.75L	16.70
43-801	New Amsterdam Red Berry Flav	.375L	8.83
43-793	New Amsterdam Vodka	1.75L	28.70
43-794	New Amsterdam Vodka	.75L	16.70
43-795	New Amsterdam Vodka	.375L	8.83

CODE	DESCRIPTION	SIZE	MXB
66-202	Nightlab 1.0 NC White Whiskey	.75L	30.70
66-203	Nightlab 1.0 NC White Whiskey	.375L	16.83
40-261	Nikka Coffey Grain Whisky	.75L	73.70
43-880	Nikolai 80	1.75L	20.90
43-882	Nikolai 80	.75L	9.70
43-886	Nikolai 80	.375L	5.53
46-404	Nikolai 90	1.75L	24.70
00-302	No. 209 Gin	.75L	33.70
34-351	Oban Classic Malt S.M.	.75L	81.70
00-117	Oban Little Bay	.75L	81.70
43-895	Ocean Vodka	.75L	38.70
31-317	Old Camp Spicy Pecan Peach Wky	.75L	21.70
24-545	Old Crow	1.75L	27.20
24-547	Old Crow	.75L	13.20
24-557	Old Crow TRV	.75L	13.20
24-672	Old Forester	1.75L	48.70
24-674	Old Forester	.75L	25.70
00-011	Old Forester 1870 Craft	.75L	48.70
00-012	Old Forester 1897	.75L	53.70
20-797	Old Forester Birthday Bourbon 2016	.75L	73.70
22-235	Old Forester Signature	.75L	28.70
24-701	Old Grand Dad	.75L	21.70
27-009	Old Grand Dad 114	.75L	33.70
22-256	Old Grand Dad Bonded 100P	.75L	27.70
30-275	Old Mill Stream	1.75L	22.70
30-276	Old Mill Stream	.75L	10.70
30-278	Old Mill Stream	.375L	5.83
20-040	Old New England Chocolate EggNog	.75L	11.70
20-048	Old New England Cinnamon Spice Egg Nog	.75L	11.70
20-037	Old New England Egg Nog	1.75L	24.70
20-038	Old New England Egg Nog	.75L	11.70
20-039	Old New England Pumpkin Spice Egg Nog	.75L	11.70
66-791	Old Nick Williams Carolina Whiskey	.75L	33.65
22-403	Old Overholt Rye	.75L	26.70
25-242	Old Scout Straight Bourbon	.75L	40.25
36-005	Old Smuggler	1.75L	29.70
25-064	Old Taylor	1.75L	25.70
25-568	Old Weller 107	.75L	31.70
20-397	Ole Smoky Apple Pie VAP	.75L	27.70
56-818	Ole Smoky Hunch Punch Moonshine	.75L	27.70
20-576	Ole Smoky Pumpkin Pie	.75L	25.70
20-395	Ole Smoky Shine Nog	.75L	25.70
56-810	Ole Smoky TN Moonshine Apple Pie	.75L	27.70
56-809	Ole Smoky TN Moonshine Blackberry	.75L	27.70
56-811	Ole Smoky TN Moonshine Cherries	.75L	27.70
56-805	Ole Smoky TN MS Lemon Drop	.75L	27.70
56-801	Ole Smoky TN Moonshine Peaches	.75L	27.70
56-812	Ole Smoky TN MS White Lightnin	.75L	27.70
64-951	Olmeca Altos Plata	1.75L	45.70
64-952	Olmeca Altos Plata	.75L	28.70
64-953	Olmeca Altos Plata	.375L	11.83
65-245	Olmeca Altos Reposado	1.75L	45.70
65-243	Olmeca Altos Reposado	.75L	28.70
65-244	Olmeca Altos Reposado	.375L	11.83
43-910	Outerspace Vodka	.75L	33.70
20-088	Pa Dutch Egg Nog	1.75L	27.35
20-089	Pa Dutch Egg Nog	.75L	13.30

CODE	DESCRIPTION	SIZE	MXB
20-729	Pa Dutch Pumpkin Cream	1.75L	27.35
20-087	Pa Dutch Pumpkin Creme	.75L	13.30
40-190	Paddy	.75L	23.70
40-193	Paddy Devil's Apple	.75L	23.70
63-561	Pallini Limoncello	.75L	27.70
20-424	Pallini Limoncello Gift	.75L	27.70
56-814	Pama Pomegranate	.75L	23.70
65-316	Pancho Villa Gold	.75L	13.70
65-010	Pancho Villa White	.75L	13.70
51-715	Parrot Bay Blended Orange Pineapple Dream	1.75L	25.70
51-897	Party Drinks - Bahama Mama	1.75L	22.70
51-901	Party Drinks - Hurricane	1.75L	22.70
51-917	Party Drinks - Mai Tai	1.75L	22.70
51-905	Party Drinks - Rum Island Iced Tea	1.75L	22.70
51-913	Party Drinks - Rum Runner	1.75L	22.70
51-909	Party Drinks - Zombie	1.75L	22.70
36-025	Passport	1.75L	28.70
65-297	Patron Anejo	.75L	60.70
65-298	Patron Anejo	.375L	28.83
20-024	Patron Anejo 7Y	.75L	303.70
20-504	Patron Anejo Barrell	.75L	58.70
62-201	Patron Citr'onge	.75L	26.70
62-202	Patron Citr'onge	.375L	15.83
62-204	Patron Citr'onge Lime	.75L	26.70
62-215	Patron Citr'onge Mango	.75L	26.70
65-303	Patron Reposado	.75L	55.70
65-304	Patron Reposado	.375L	26.83
20-503	Patron Reposado Barrell	.75L	53.70
65-018	Patron Silver	1.75L	112.70
20-502	Patron Silver w/ Canvas Cooler Bag	1.75L	112.70
65-019	Patron Silver	.75L	52.70
65-014	Patron Silver w/o Box	.75L	52.70
65-020	Patron Silver	.375L	26.83
20-568	Patron Silver 1L Special Edition	1.00L	69.95
64-151	Patron XO Cafe	.75L	28.70
64-153	Patron XO Cafe w/o box	.75L	28.70
20-535	Patron XO Cafe w/ 50ml	.75L	28.70
64-152	Patron XO Cafe	.375L	17.83
64-155	Patron XO Cafe Dark Cocoa	.75L	28.70
64-158	Patron XO Incendio	.75L	28.70
30-395	Paul Jones	1.75L	22.70
49-712	Paul Masson Grande Amber	1.75L	29.70
49-714	Paul Masson Grande Amber	.75L	15.70
49-715	Paul Masson Grande Amber (PET)	.75L	15.70
49-716	Paul Masson Grande Amber	.375L	6.83
49-703	Paul Masson Grande Amber VSOP	1.75L	32.70
49-705	Paul Masson Grande Amber VSOP	.75L	17.70
49-706	Paul Masson Grande Amber VSOP	.375L	7.83
54-491	Paul Masson Peach Grande Amber	.75L	15.70
54-492	Paul Masson Peach Grande Amber	.375L	6.83
54-497	Paul Masson PineGrande Amber	.75L	14.70
54-494	Paul MassonRedBerryGrande Amber	.75L	14.70
66-157	Paw Paw Murphy Moonshine	.75L	28.70
66-160	Paw Paw Murphy's Amaretto MS	.75L	28.70
46-783	Pearl	1.75L	24.70
46-784	Pearl	.75L	13.70
66-253	Pebble Brook Spirits Apple Pie Liq	.75L	28.70
64-203	Peligroso Cinnamon	.75L	26.70

CODE	DESCRIPTION	SIZE	MXB
64-977	Peligroso Silver	.75L	26.70
38-006	Pendleton	.75L	26.70
31-323	Pennington's Peach Apricot Rye	.75L	23.70
31-320	Pennington's Strawberry Rye	.75L	23.70
65-321	Pepe Lopez De Oro	1.75L	32.70
65-323	Pepe Lopez De Oro	.75L	16.70
65-040	Pepe Lopez Silver	1.75L	32.70
65-042	Pepe Lopez Silver	.75L	16.70
63-664	Pernod	.75L	35.70
43-858	Pickers	.75L	18.70
00-116	Pikesville Rye Whiskey	.75L	53.70
63-672	Pimm's Cup No. 1	.75L	22.70
66-336	Pinetop Moonshine	.75L	33.70
46-975	Pinnacle	1.75L	28.70
46-976	Pinnacle	.75L	16.70
46-978	Pinnacle (PET)	.75L	16.70
46-977	Pinnacle	.375L	8.83
46-974	Pinnacle 100	1.75L	34.70
46-973	Pinnacle 100	.75L	19.70
46-983	Pinnacle Cake	.75L	16.70
46-967	Pinnacle Cherry	.75L	16.70
46-981	Pinnacle Chocolate Whipped	.75L	16.70
46-962	Pinnacle Citrus	1.75L	28.70
46-961	Pinnacle Citrus	.75L	16.70
42-964	Pinnacle Gin	1.75L	31.70
42-965	Pinnacle Gin	.75L	16.70
70-108	Pinnacle Grape	.75L	16.70
20-731	Pinnacle Holiday Pitcher	.75L	16.70
46-965	Pinnacle Kiwi Strawberry	1.75L	28.70
46-960	Pinnacle Kiwi-Strawberry	.75L	16.70
70-112	Pinnacle Mimosa	.75L	16.70
46-979	Pinnacle Orange	.75L	16.70
70-100	Pinnacle Peach	.75L	16.70
70-110	Pinnacle Pineapple	1.75L	31.70
70-111	Pinnacle Pineapple	.75L	16.70
46-964	Pinnacle Raspberry	.75L	16.70
70-114	Pinnacle Ruby Red Grapefruit	.75L	16.70
46-980	Pinnacle Tropical Punch	.75L	16.70
46-953	Pinnacle Whipped	1.75L	31.70
46-957	Pinnacle Whipped	.75L	16.70
00-602	Plantation Grande Reserve 5Y	.75L	28.70
47-293	Plantation Original Dark Rum	.75L	21.70
44-171	Platinum 7X	1.75L	28.70
44-173	Platinum 7X	.75L	13.70
44-172	Platinum 7X Traveler	.75L	13.70
44-174	Platinum 7X	.375L	6.83
20-316	Platte Valley Corn Whiskey Jug	.75L	28.70
20-768	Plomari Ouzo Gift Set	.75L	22.70
42-962	Plymouth Gin	.75L	35.70
32-525	Popcorn Sutton's Original Small Batch Recipe	.75L	33.70
43-990	Popov	1.75L	22.70
43-992	Popov	.75L	10.70
43-987	Popov Portable	.75L	10.70
43-995	Popov	.375L	5.83
00-106	Powers Signature Single PotStillIrish	.75L	48.70
43-292	Prairie Organic Cucumber Vodka	.75L	25.70
40-487	Prairie Organic Gin	.75L	25.70
00-409	Prairie Organic Kosher Vodka	.75L	25.70

*THE **RED** TYPE COLOR INDICATES NEW PRODUCTS ON THE MARKET.*

THIS HOLIDAY
CHEERS TO VETERANS
Celebrate the Season with UV to Help Heroes and Their Spouses Find Jobs
$18.95
Code: 43-936
NORTH CAROLINA SUPPORT YOUR LOCAL HEROES
SALUTE TO HEROES
UV
BLUE
RASPBERRY FLAVORED VODKA

MADE WITH RESPECT
FROM SEED TO GLASS
North Carolina, try the #1 Organic Spirits Brand today!
PRAIRIE
ORGANIC
SPIRITS
NEW!
PRAIRIE
CUCUMBER
VODKA
$21.99
Code: 43-292
PRAIRIE
VODKA
$21.99
Code: 00-409
PRAIRIE
GIN
$21.99
Code:40-487
#1 ORGANIC SPIRIT BRAND

Happy Holidays from Patron Spirits!
On Sale: 65298 Patron Anejo • 62201 Patron Citronge • 62204 Patron Citronge Lime
62215 Patron Citronge Mango • 65304 Patron Reposado • 64151 Patron XO Cafe
64155 Patron XO Cafe Dark Cocoa • 64153 Patron XO Cafe w/o box • 64158 Patron XO Incendio
PLEASE DRINK RESPONSIBLY

New
PAUL MASSON FLAVOR FUSION
PAUL MASSON
PINEAPPLE
Grande Amber
STRAIGHT UP
ON THE ROCKS
MIXED
RELAX RESPONSIBLY. © 2016 Paul Masson, Canandaigua, NY. 27% alc./vol. (54 proof) | CTR-PMB17006

CODE	DESCRIPTION	SIZE	MXB
50-786	Presidente	.75L	20.70
43-479	Pucker Sour Apple Vodka	.75L	17.70
46-649	Purus Organic Wheat Vodka	.75L	23.70
48-425	Pusser's British Navy	.75L	28.70
47-568	Pyrat XO Reserve Rum	.75L	38.70
20-344	Pyrat XO Reserve Gift Box	.75L	38.70
66-154	Queen Charlotte's Reserve Carolina Rum	.75L	33.70
44-023	Rain	1.75L	38.70
44-024	Rain	.75L	19.70
44-030	Rain Cucumber	.75L	19.70
44-028	Rain Mango	.75L	19.70
66-705	Raleigh Rum Co. Spiced Rum	.75L	28.70
66-702	Raleigh Rum Co. White Rum	.75L	26.25
50-562	Raynal VSOP Napoleon	.75L	18.70
25-220	Rebel Yell	1.75L	30.70
25-222	Rebel Yell	.75L	17.70
20-886	Rebel Yell 10Y Single Barrel Bourbon Whiskey	.75L	46.70
31-382	Rebel Yell Ginger	.75L	19.70
31-379	Rebel Yell Root Beer	.75L	19.70
22-471	Rebel Yell Small Batch Rye	.75L	33.70
66-282	Red Wolf Vodka	.75L	23.70
66-285	Red Wolf Vodka Cinnamon Apple	.75L	23.70
40-005	Redbreast 12Y	.75L	70.70
00-119	Redbreast 15Y	.75L	103.70
20-046	Redbreast 21Y	.75L	319.70
22-395	Redemption Rye	.75L	33.70
44-041	Relska	1.75L	23.70
44-043	Relska	.75L	10.70
44-047	Relska	.375L	5.83
51-309	Remy Martin 1738 Accord Royal	.75L	53.70
51-310	Remy Martin 1738 Accord Royal	.375L	29.33
51-307	Remy Martin Louis XIII	.75L	3003.70
51-322	Remy Martin V	.75L	37.70
20-499	Remy Martin V w/ GL	.75L	37.70
51-323	Remy Martin V	.375L	18.83
51-311	Remy Martin VSOP	1.75L	98.70
51-312	Remy Martin VSOP	.75L	43.70
20-120	Remy Martin VSOP w/ GLS	.75L	43.70
51-316	Remy Martin VSOP	.375L	21.83
51-303	Remy Martin XO Excellence	.75L	158.70
20-802	Revel Stoke Pumpkin Spiced	.75L	18.70
20-818	Revel Stoke Roasted Apple	.75L	18.70
20-801	Revel Stoke Roasted Pecan	.75L	18.70
20-804	Revel Stoke Roasted Pineapple	.75L	18.70
47-006	Reyka	1.75L	48.70
47-004	Reyka	.75L	23.70
20-041	Rhetoric 22Y	.75L	113.70
38-550	Rich & Rare Canadian	1.75L	26.70
38-552	Rich & Rare Canadian	.75L	11.70
38-555	Rich & Rare Canadian	.375L	6.13
38-547	Rich & Rare Reserve Canadian	1.75L	33.70
38-548	Rich & Rare Reserve Canadian	.75L	16.70
38-549	Rich & Rare Reserve Canadian	.375L	8.33
00-007	Rittenhouse Rye Bond	.75L	29.70
65-307	ROCA Patron Anejo	.75L	93.70
65-300	ROCA Patron Reposado	.75L	83.70
65-012	ROCA Patron Silver	.75L	73.70

*THE **RED** TYPE COLOR INDICATES NEW PRODUCTS ON THE MARKET.*

CODE	DESCRIPTION	SIZE	MXB
63-768	Romana Black Sambuca	.75L	29.70
63-738	Romana Sambuca	.75L	27.70
20-455	Rompope Coronado Vanilla	1.00L	16.95
20-423	Ron Barcelo Gran Anejo w/ Rum Jar	.75L	22.70
47-470	Ron Llave Blanco Supremo	1.75L	26.50
47-471	Ron Llave Blanco Supremo	.75L	10.70
47-474	Ron Llave Oro Supremo	1.75L	26.50
47-475	Ron Llave Oro Supremo	.75L	10.70
48-660	Ron Pablo	1.75L	23.70
48-661	Ron Pablo	.75L	10.70
47-101	Ron Zacapa 23Y	.75L	53.70
47-438	RonDiaz Rum Spiced	1.75L	28.70
48-008	Ronrico Gold	1.75L	25.70
48-009	Ronrico Gold	.75L	12.70
48-024	Ronrico Silver	1.75L	25.70
48-025	Ronrico Silver	.75L	12.70
48-028	Ronrico Silver TRV	.75L	12.70
48-027	Ronrico Silver	.375L	6.83
66-036	Rúa, Barrel Aged S.M.	.75L	51.10
63-029	RumChata	1.75L	53.70
63-030	RumChata	.75L	27.70
20-710	RumChata w/ Ceramic Mug	.75L	27.70
20-845	RumChata MiniChata CreamerCups	.375L	15.83
63-718	Rumple Minze Peppermint Schnapps	.75L	27.70
22-393	Russell's Reserve Rye	.75L	48.70
00-002	Russell's Reserve Single Barrel	.75L	63.70
20-695	Russell's Resv Single Barrel Rye	.75L	68.70
46-736	Russian Standard Original	1.75L	46.70
46-737	Russian Standard Original	.75L	23.70
63-276	Ryan's Irish Cream	1.75L	28.70
63-277	Ryan's Irish Cream	.75L	14.70
63-184	Sabroso Mexican Coffee	.75L	11.65
49-216	Sailor Jerry Spiced Navy	1.75L	41.70
49-217	Sailor Jerry Spiced Navy	.75L	22.70
49-218	Sailor Jerry Spiced Navy	.375L	11.83
51-324	Salignac VS	.75L	25.70
51-326	Salignac VS	.375L	13.83
51-477	Salvador's Original Margarita 26	1.75L	18.70
63-732	Sambuca Di Amore	.75L	16.70
20-065	Sambuca Di Amore w/ GLS	.75L	16.70
00-608	Sandbar Rum	.75L	38.70
20-227	Santa Clara Rompope	1.00L	16.95
65-080	Sauza 901 Silver Tequila	.75L	33.70
65-071	Sauza Blue Silver Tequila	1.75L	38.70
65-072	Sauza Blue Silver Tequila	.75L	23.70
20-059	Sauza Blue Silver w/ Margarita Mix	.75L	23.70
65-187	Sauza Conmemorativo	.75L	24.70
65-184	Sauza Extra Gold	1.75L	33.70
65-185	Sauza Extra Gold	.75L	21.70
65-074	Sauza Silver	1.75L	33.70
65-075	Sauza Silver	.75L	21.70
36-139	Scoresby Rare	1.75L	32.70
36-140	Scoresby Rare	.75L	15.70
30-496	Seagram's 7 Crown	1.75L	30.70
30-498	Seagram's 7 Crown	.75L	15.70
30-495	Seagram's 7 Crown Lt Wt Flsk	.75L	15.70
30-502	Seagram's 7 Crown	.375L	7.83
61-937	Seagram's 7 Crown Dark Honey	.75L	18.70
41-315	Seagram's Apple Twisted Gin	.75L	15.70

CODE	DESCRIPTION	SIZE	MXB
41-296	Seagram's Distiller's Reserve Gin	1.75L	31.70
41-297	Seagram's Distiller's Reserve Gin	.75L	17.70
41-298	Seagram's Distiller's Reserve Gin	.375L	8.33
41-310	Seagram's Extra Dry	.375L	7.33
41-304	Seagram's Extra Dry Gin	1.75L	26.70
41-306	Seagram's Extra Dry Gin	.75L	15.70
41-305	Seagram's Extra Dry Gin Lt Wt Flsk	.75L	15.70
44-072	Seagram's Extra Smooth	1.75L	26.70
44-075	Seagram's Extra Smooth	.75L	13.70
44-074	Seagram's Extra Smooth (PET)	.75L	13.70
44-076	Seagram's Extra Smooth	.375L	7.83
41-329	Seagram's G&J Blue Beast Gin	.75L	12.70
41-347	Seagram's G&J Green Dragon Gin	.75L	12.70
41-353	Seagram's G&J Red Fury Gin	.75L	12.70
41-300	Seagram's Gin & Juice	.75L	12.70
41-301	Seagram's Gin & Juice	.375L	6.83
41-311	Seagram's Lime Twisted Gin	1.75L	26.70
41-312	Seagram's Lime Twisted Gin	.75L	15.70
41-313	Seagram's Lime Twisted Gin	.375L	7.33
41-321	Seagram's Peach Twisted Gin	.75L	15.70
41-346	Seagram's Pineapple Twisted Gin	.75L	15.70
41-323	Seagram's Red Berry Twisted Gin	.75L	15.70
37-928	Seagram's VO	1.75L	36.70
37-930	Seagram's VO	.75L	18.70
37-929	Seagram's VO Lt Wt Flsk	.75L	18.70
37-934	Seagram's VO	.375L	9.83
37-925	Seagram's VO Gold	1.75L	48.70
37-926	Seagram's VO Gold	.75L	21.70
38-809	Serpent's Bite	.75L	19.70
66-295	Seven Jars Rum	.75L	26.70
66-298	Seven Jars Vodka	.75L	26.70
66-794	Seventeen Twelve Bourbon	.75L	36.70
66-797	Seventeen Twelve Gatlin 110	.75L	30.70
66-803	Shadrach's White Liquor	.75L	27.70
44-009	Shady Fruit Real RubyRed Grapefruit	.75L	18.70
44-012	Shady Fruit Real Valencia Orange	.75L	18.70
66-151	Silver Carolina Rum	.75L	25.70
31-008	Sir Walter	1.75L	21.70
43-751	Skinnygirl Bare Naked Vodka	.75L	23.70
51-510	Skinnygirl Margarita	.75L	16.70
51-507	Skinnygirl Sweet'arita	1.75L	28.70
51-513	Skinnygirl White Cranberry Cosmo	.75L	16.70
51-512	Skinnygirl White Peach Margarita	.75L	16.70
44-131	Skol	1.75L	20.70
44-133	Skol	.75L	10.50
44-137	Skol	.375L	5.38
44-105	Skyy 80	1.75L	33.70
44-107	Skyy 80	.75L	20.70
44-108	Skyy 80	.375L	11.33
44-115	Skyy Barcraft Watermelon Fresca	.75L	20.70
44-095	Skyy Infusions Bartlet Pear	.75L	20.70
44-090	Skyy Infusions Blood Orange	.75L	20.70
44-078	Skyy Infusions Cherry	.75L	20.70
44-101	Skyy Infusions Citrus	.75L	20.70
44-091	Skyy Infusions Georgia Peach	.75L	20.70
44-104	Skyy Infusions Honeycrisp Apple	.75L	20.70
44-097	Skyy Infusions Moscato Grape	.75L	20.70
44-098	Skyy Infusions Pacific Blueberry	.75L	20.70
44-092	Skyy Infusions Pineapple	.75L	20.70

CODE	DESCRIPTION	SIZE	MXB
44-086	Skyy Infusions Raspberry	.75L	20.70
44-099	Skyy Infusions Texas Grapefruit	.75L	20.70
44-083	Skyy Infusions Tropical Mango	.75L	20.70
44-089	Skyy Infusions Vanilla Bean	.75L	20.70
44-094	Skyy Infusions Wild Strawberry	.75L	20.70
31-529	Slaughter House American Whiskey	.75L	44.00
66-205	Smashing Violet Blue FlavWhiskey	.75L	36.70
66-206	Smashing Violet BlueFlavWhiskey	.375L	19.83
46-228	Smirnoff 100	1.75L	36.70
46-230	Smirnoff 100	.75L	19.70
46-234	Smirnoff 100	.375L	11.83
44-150	Smirnoff 80	1.75L	28.70
44-151	Smirnoff 80 (PET)	1.75L	28.70
44-152	Smirnoff 80	.75L	16.70
44-149	Smirnoff 80 TRV	.75L	16.70
44-156	Smirnoff 80	.375L	8.83
44-189	Smirnoff Blueberry	.75L	17.70
44-183	Smirnoff Cherry	.75L	17.70
44-145	Smirnoff Citrus	1.75L	30.70
44-146	Smirnoff Citrus	.75L	17.70
44-147	Smirnoff Citrus	.375L	9.83
44-165	Smirnoff Cranberry	.75L	17.70
44-217	Smirnoff Fluffed Marshmallow	.75L	17.70
44-194	Smirnoff Grape	.75L	17.70
44-161	Smirnoff Green Apple	.75L	17.70
44-227	Smirnoff Iced Cake	.75L	17.70
44-229	Smirnoff Kissed Caramel	.75L	17.70
44-186	Smirnoff Lime	.75L	17.70
44-142	Smirnoff Orange	1.75L	30.70
44-143	Smirnoff Orange	.75L	17.70
44-197	Smirnoff Passion Fruit	.75L	17.70
44-221	Smirnoff Peach	.75L	17.70
20-808	Smirnoff Peppermint Twist	.75L	17.70
44-209	Smirnoff Pineapple	.75L	17.70
44-206	Smirnoff Pomegranate	.75L	17.70
44-138	Smirnoff Raspberry	1.75L	30.70
44-139	Smirnoff Raspberry	.75L	17.70
20-678	Smirnoff Red, White & Berry	.75L	17.70
44-170	Smirnoff Ruby Red Grapefruit	.75L	17.70
46-495	Smirnoff Silver	1.75L	32.70
46-497	Smirnoff Silver	.75L	17.70
46-501	Smirnoff Silver	.375L	10.83
44-196	Smirnoff Sorbet Lt PineCoconut	.75L	17.70
44-199	Smirnoff Sorbet Lt Raspberry Pom	.75L	17.70
44-369	Smirnoff Sourced Cranberry Apple	.75L	17.70
44-371	Smirnoff Sourced Pineapple	.75L	17.70
44-373	Smirnoff Sourced Ruby Red Grapefr	.75L	17.70
44-230	Smirnoff Sours Berry Lemon	.75L	17.70
44-228	Smirnoff Sours Fruit Punch	.75L	17.70
44-225	Smirnoff Sours Green Apple	.75L	17.70
44-226	Smirnoff Sours Watermelon	.75L	17.70
44-176	Smirnoff Strawberry	.75L	17.70
44-158	Smirnoff Vanilla	.75L	17.70
44-168	Smirnoff Watermelon	.75L	17.70
44-219	Smirnoff Whipped Cream	.75L	17.70
46-758	Sobieski Polish	1.75L	26.70
46-759	Sobieski Polish	.75L	14.70
63-960	Solerno Blood Orange Liqueur	.75L	38.70
64-088	Sombra Agave de Oaxaca Mezcal	.75L	40.70

CODE	DESCRIPTION	SIZE	MXB
61-956	Southern Comfort 100	1.75L	48.70
61-958	Southern Comfort 100	.75L	23.70
61-960	Southern Comfort 100	.375L	11.83
61-970	Southern Comfort 70	1.75L	38.70
61-971	Southern Comfort 70	.75L	18.70
61-972	Southern Comfort 70 (PET)	.75L	18.70
20-103	Southern Comfort w/ Cocktail Shaker	.75L	18.70
61-973	Southern Comfort 70	.375L	10.38
61-968	Southern Comfort Cherry	.75L	18.70
61-962	Southern Comfort Lime	.75L	18.70
20-607	Special Forces Bourbon	.75L	85.85
34-560	Speyburn S.M.	.75L	32.70
66-149	Spiced Carolina Rum	.75L	31.70
44-251	Spirits of the Blue Ridge	.75L	23.70
50-572	St Remy XO	.75L	19.70
62-999	St. Brendan's Superior Irish Cream	1.75L	36.70
63-000	St. Brendan's Superior Irish Cream	.75L	14.70
57-009	St. Elder Elderflower Liqueur	.75L	23.70
62-297	St. Germain Elderflower Liqueur	.75L	38.70
20-208	St. Germain w / Carafe	.75L	38.70
62-298	St. Germain Elderflower Liqueur	.375L	19.83
50-567	St. Remy VSOP Authentic	1.75L	37.70
50-568	St. Remy VSOP Authentic	.75L	17.70
48-680	Starr Rum	.75L	36.70
66-211	Still Blue	.75L	33.70
56-895	Stirrings Triple Sec	.75L	16.70
46-567	Stoli Blueberi	.75L	25.70
46-602	Stoli Citros	.75L	25.70
46-578	Stoli Elit	.75L	63.70
46-576	Stoli Ohranj	.75L	25.70
46-588	Stoli Razberi	.75L	25.70
46-589	Stoli Strasberi	.75L	25.70
46-592	Stoli Vanil	.75L	25.70
46-581	Stolichnaya 100	.75L	29.70
46-594	Stolichnaya 80	1.75L	48.70
46-595	Stolichnaya 80	.75L	25.70
20-342	Stoli 80 w/ Martini GLS	.75L	25.70
46-599	Stolichnaya 80	.375L	13.83
46-608	Stolichnaya Gold	.75L	32.70
29-501	Stranahan's Colorado Whiskey	.75L	63.70
20-677	Stranahan's Diamond Peak	.75L	73.70
51-556	Studebaker Manhattan	.75L	23.70
51-559	Studebaker Old Fashioned	.75L	23.70
20-826	Sugarlands Gold Moonshine Jar VAP	.75L	28.70
33-370	Sugarlands Shine Legend Jim Tom	.75L	28.70
33-383	Sugarlands Shine Rye Apple	.75L	28.70
66-812	Sun Dog 130	.75L	33.70
40-250	Suntory Whisky Toki	.75L	33.70
66-401	Sutler's Gin	.75L	33.70
46-868	Svedka	1.75L	28.70
46-869	Svedka	.75L	17.70
46-867	Svedka Traveler	.75L	17.70
46-870	Svedka	.375L	8.83
46-874	Svedka Citron	1.75L	28.70
46-899	Svedka Clementine	1.75L	28.70
46-880	Svedka Mango Pineapple	.75L	17.70
46-862	Svedka Strawberry Lemonade	.75L	17.70
57-767	Sweet Revenge	.75L	23.70
44-350	Taaka Vodka	1.75L	20.70

CODE	DESCRIPTION	SIZE	MXB
44-351	Taaka Vodka	.75L	9.70
34-353	Talisker Malt S.M.	.75L	68.70
34-354	Talisker Storm S.M.	.75L	73.70
43-011	Tanqueray Gin	1.75L	48.70
43-013	Tanqueray Gin	.75L	25.70
43-017	Tanqueray Gin	.375L	12.83
43-042	Tanqueray Rangpur Lime Gin	1.75L	53.70
43-043	Tanqueray Rangpur Lime Gin	.75L	27.70
46-610	Tanqueray Sterling	1.75L	37.70
46-611	Tanqueray Sterling	.75L	18.70
43-040	Tanqueray Ten Gin	.75L	37.70
65-104	Tarantula Azul Co-Pk	.75L	23.70
20-459	Tarantula Azul Gift Set	.75L	23.70
34-276	Teacher's Highland Cream	1.75L	36.70
34-278	Teacher's Highland Cream	.75L	19.70
00-113	Teeling	.75L	43.70
22-424	Templeton	.75L	43.70
25-341	Ten High	1.75L	26.50
25-342	Ten High	.75L	11.70
63-296	Tequila Rose	.75L	26.70
20-409	Tequila Rose Holiday Gift Pk	.75L	26.70
52-508	TGI Fridays Ultimate Mudslide	1.75L	24.70
52-504	TGI Fridays Ultimate Orange Dream	1.75L	24.70
43-251	The American Vodka	1.75L	20.70
43-252	The American Vodka	.75L	9.20
29-439	The Boondoggler Whiskey	.75L	45.70
42-629	The Botanist Gin	.75L	40.70
34-387	The Dalmore S.M.	.75L	73.70
33-965	The Famous Grouse	1.75L	53.70
33-967	The Famous Grouse	.75L	27.70
33-972	The Famous Grouse Smoky Black	1.75L	64.70
33-973	The Famous Grouse Smoky Black	.75L	33.70
34-453	The Glenlivet Archive S.M.	.75L	253.70
34-454	The Glenlivet Founders Reserve S.M.	.75L	57.70
34-380	The Glenlivet French Oak Ed S.M.	.75L	73.70
34-379	The Glenlivet Nadurra First Fill S.M.	.75L	98.70
20-515	The Glenlivet Nadurra Oloroso	.75L	93.70
34-374	The Glenlivet S.M.	1.75L	103.70
34-375	The Glenlivet S.M.	.75L	50.70
20-097	The Glenlivet w/ (2) 50mls	.75L	50.70
34-376	The Glenlivet S.M.	.375L	25.83
34-378	The Glenlivet S.M.	.75L	113.70
40-074	The Irishman Founders Reserve	.75L	33.70
34-442	The Macallan Anniversary 25Y S.M.	.75L	1303.70
34-440	The Macallan Double Cask S.M.	.75L	71.70
20-888	The Macallan Edition No. 2	.75L	103.70
34-474	The Macallan Fine Oak S.M.	.75L	60.70
34-424	The Macallan S.M.	1.75L	153.70
34-411	The Macallan S.M.	.75L	71.70
34-412	The Macallan S.M.	.375L	38.83
34-477	The Macallan Fine Oak S.M.	.75L	113.70
34-436	The Macallan S.M.	.75L	278.70
24-358	The Most Righteous Bourbon	.375L	26.83
47-263	The Naked Turtle	1.75L	34.70
47-265	The Naked Turtle	.75L	16.70
40-071	The Quiet Man Traditional Irish Wky	.75L	38.70
66-441	The Uncatchable Sour MashApplePie	.75L	27.70
66-442	The Uncatchable Sour Mash Cherry	.75L	27.70
66-443	The Uncatchable Sour Mash MS	75L	27.70

CODE	DESCRIPTION	SIZE	MXB
66-444	The Uncatchable Sour Mash Straw.	75L	27.70
46-826	Three Olives	1.75L	33.70
46-827	Three Olives	.75L	19.70
20-261	Three Olives Classic w/ (3) 50mls	.75L	19.70
46-952	Three Olives Berry	.75L	18.70
46-812	Three Olives Blueberry	.75L	18.70
46-822	Three Olives Cherry	.75L	18.70
46-949	Three Olives Grape	.75L	18.70
46-947	Three Olives Loopy	.75L	18.70
46-821	Three Olives Peach	.75L	18.70
46-825	Three Olives Pineapple	.75L	18.70
46-941	Three Olives Triple Shot Espresso	.75L	18.70
63-213	Tia Maria Coffee	.75L	29.70
56-957	Tijuana Sweet Heat	.75L	19.70
33-402	Tim Smith's Climax Moonshine	.75L	38.70
31-413	Tin Cup Whiskey	.75L	33.70
66-461	Tiny Cat Vodka	.75L	33.70
44-237	Tito's Handmade Vodka	1.75L	48.70
44-238	Tito's Handmade Vodka	.75L	25.70
44-239	Tito's Handmade Vodka	.375L	13.83
66-224	Toasted Oak Whiskey	.75L	33.70
66-221	Toasted Vanilla Whiskey	.75L	35.70
66-179	TOPO Carolina Whiskey	.75L	25.70
66-182	TOPO Eight Oak Carolina Whiskey	.75L	33.70
66-193	TOPO Gin	.75L	32.70
66-170	TOPO Vodka	.75L	32.70
48-118	Topper's Caribbean White	.75L	23.70
48-120	Topper's Coconut Rhum	.75L	23.70
20-578	Trader Vic's Macadamia Nut Liqueur	.75L	25.70
20-813	Trader Vics White Chocolate Liqueur	.75L	23.70
30-569	Travelers Club Blend 80	1.75L	22.70
30-570	Travelers Club Blend 80	.75L	10.50
30-572	Travelers Club Blend 80	.375L	5.63
40-527	Travelers Club Gin 80	1.75L	21.65
40-528	Travelers Club Gin 80	.75L	9.95
40-530	Travelers Club Gin 80	.375L	5.58
44-201	Travelers Club Vodka 80	1.75L	20.90
44-202	Travelers Club Vodka 80	.75L	9.20
44-204	Travelers Club Vodka 80	.375L	5.63
65-118	Tres Agaves Blanco	.75L	33.70
65-192	Tres Generaciones Anejo	.75L	48.70
65-082	Tres Generaciones Plata	.75L	43.70
25-352	Trey Herring's Carolina Bourbon	.75L	32.70
66-029	Troy & Sons Cinnamon & Honey Wky	.75L	33.70
66-020	Troy & Sons Moonshine	.75L	33.70
66-032	Troy & Sons Nectarine & Honey Wky	.75L	33.70
66-023	Troy & Sons Oak Reserve	.75L	40.70
63-820	Tuaca	.75L	28.70
40-115	Tullamore Dew	.75L	32.70
40-118	Tullamore Dew 12Y	.75L	53.70
66-004	Turning Point Carolina Rye	.75L	29.90
56-878	Twenty Grand	.75L	33.70
56-884	Twenty Grand	.375L	18.83
56-886	Twenty Grand Apple	.75L	33.70
20-421	Twenty Grand Gold w/ 100ML Peach	.75L	33.70
56-883	Twenty Grand Peach	.75L	33.70
65-349	Two Fingers Gold	1.75L	34.70
65-351	Two Fingers Gold	.75L	18.70
65-128	Two Fingers Silver	1.75L	34.70

*THE **RED** TYPE COLOR INDICATES NEW PRODUCTS ON THE MARKET.*

CODE	DESCRIPTION	SIZE	MXB
65-130	Two Fingers Silver	.75L	18.70
65-133	Two Fingers Silver	.375L	9.38
20-408	Ty-Ku Soju VAP	.75L	23.70
40-222	Tyrconnell	.75L	38.70
00-303	Uncle Val's Botanical Gin	.75L	44.00
36-235	Usher's Green Stripe	1.75L	36.70
43-936	UV Blue Raspberry	1.75L	27.70
43-937	UV Blue Raspberry	.75L	14.70
43-948	UV Cake Vodka	.75L	14.70
43-934	UV Red Cherry	.75L	14.70
43-939	UV Vodka	1.75L	27.70
43-940	UV Vodka	.75L	14.70
36-247	Vat 69 Gold	1.75L	27.70
25-430	Very Old Barton	1.75L	32.70
25-431	Very Old Barton	.75L	15.70
63-990	Villa Massa Limoncello di Sorrento	.75L	27.70
44-570	Viniq	.75L	23.70
44-567	Viniq Glow	.75L	23.70
44-573	Viniq Ruby	.75L	23.70
25-458	Virgil Kaine Ginger Infused Bourbon	.75L	35.70
22-561	Virgil Kaine Robber Barron Rye Wky	.75L	38.70
25-461	Virgin Bourbon	1.75L	33.70
25-462	Virgin Bourbon	.75L	17.70
20-885	Virginia Black Whiskey	.75L	38.70
25-476	Virginia Gentleman	1.75L	31.70
46-255	Vladimir 100	1.75L	25.70
44-242	Vladimir 80	1.75L	22.20
44-243	Vladimir 80	.75L	10.20
44-245	Vladimir 80	.375L	5.53
46-804	Vox	.75L	23.70
25-555	W. L. Weller 12Y	.75L	33.70
66-067	Wayne's Hanging Dog Moonshine	.75L	31.70
40-228	West Cork "Original" Irish Whiskey	.75L	29.70
20-673	West Cork "Bourbon Cask" Irish w/ GLS	.75L	29.70
30-580	Westland American Single Malt	.75L	73.70
47-562	Whaler's "Killer" Coconut	.75L	13.70
47-565	Whaler's Vanille	.75L	13.70
31-583	Whiskey Girl Peach	.75L	33.70
57-282	Whisper Creek	.75L	23.70
34-326	White Horse	1.75L	38.70
66-498	White Oak Mountain Spirits	.75L	29.70
25-582	Wild Turkey 101	1.75L	55.70
25-583	Wild Turkey 101	.75L	28.70
25-584	Wild Turkey 101 (PET)	.75L	28.70
25-587	Wild Turkey 101	.375L	14.83
25-597	Wild Turkey 81	1.75L	53.70
25-598	Wild Turkey 81	.75L	23.70
25-601	Wild Turkey 81	.375L	13.33
61-949	Wild Turkey American Honey	1.75L	56.70
61-950	Wild Turkey American Honey	.75L	27.70
20-240	Wild Turkey American Honey w/ Shaker	.75L	27.70
61-951	Wild Turkey American Honey	.375L	14.83
61-954	Wild Turkey American Honey Sting	.75L	27.70
25-580	Wild Turkey Rare Breed	.75L	47.70
25-581	Wild Turkey Rare Breed	.375L	23.83
27-162	Wild Turkey Russell's Reserve	.75L	39.70

CODE	DESCRIPTION	SIZE	MXB
22-382	Wild Turkey Rye	.75L	28.70
39-024	Windsor Canadian Supreme	1.75L	25.70
37-803	Wiser's Deluxe	1.75L	38.70
37-804	Wiser's Deluxe	.75L	18.70
44-274	Wolfschmidt	1.75L	22.70
27-126	Woodford Reserve	1.75L	82.70
27-127	Woodford Reserve	.75L	43.70
20-081	Woodford Reserve w/ GLS	.75L	43.70
27-128	Woodford Reserve	.375L	23.83
27-130	Woodford Reserve Double Oaked	.75L	60.70
20-207	Woodford Reserve Mstr Coll Brandy Finish	.75L	103.70
20-084	Woodford Reserve Personal Selec	1.00L	54.95
22-430	Woodford Reserve Rye	.75L	48.70
20-762	Wyborowa Vodka w/ GLS	.75L	17.70
25-627	Wyoming Whiskey	.75L	43.70
64-043	X Rated Fusion Liqueur	.75L	28.70
64-044	X Rated Fusion Liqueur	.375L	16.83
20-531	Yamazaki 12Y	.75L	88.70
20-277	Yellow Spot	.75L	113.70
20-250	Yellowstone Select	.75L	53.70
63-861	Yukon Jack	.75L	26.70
63-864	Yukon Jack Jacapple	.75L	21.70
66-261	Zaphod	.375L	19.83
47-107	Zaya Rum	.75L	38.70
20-714	Zaya Rum w/ GLS	.75L	38.70

Do You Know Your Limit?

Approximate Blood Alcohol %

Drinks in 1st Hour	Body Weight in Pounds: 100	120	140	160	180	200	220	240	
1	.04	.03	.03	.02	.02	.02	.02	.02	Caution
2	.08	.06	.05	.05	.04	.04	.03	.03	
3	.11	.09	.08	.07	.06	.06	.05	.05	Driving Impaired
4	.15	.12	.11	.09	.08	.08	.07	.06	
5	.19	.16	.13	.12	.11	.09	.09	.08	
6	.23	.19	.16	.14	.13	.11	.10	.09	Legally drunk
7	.26	.22	.19	.16	.15	.13	.12	.11	
8	.30	.25	.21	.19	.17	.15	.14	.13	
9	.34	.28	.24	.21	.19	.17	.15	.14	
10	.38	.31	.27	.23	.21	.19	.17	.16	

Your ability to drive safely is directly related to the percent of alcohol in your bloodstream. For drivers, one drink per hour is the **lifesaving limit.**

1.5 oz Distilled Spirit
Equals
5 oz of Wine
Equals
12 oz. of Beer

The chart is only a guide. Each person's response to alcohol will vary, based on individual tolerance for alcohol, food intake, fatigue and other factors. A person's driving can sometimes be impaired after one drink.

Please

don't drink and drive.

NORTH CAROLINA BROKERAGES

BROKERAGE	CONTACT	PHONE	EMAIL ADDRESS
Ararat Import Export	Edgar Vardanian	919-212-3313	edgar@araratimport.com
Artisan Group Spirits Co.	Chris DeLauro	336-209-7199	chris@agbevco.com
Artisan Spirits Sales	Charlie Mauney	704-297-0191	info@southernartisanspirits.com
Asheville Distilling Co.	Troy Ball	828-575-2000	troy@ballandsons.com
Barrister & Brewer	Jonathan Blitz	919-323-2777	blitz@barristerandbrewer.com
Blue Ridge Distilling	Jim Stahl	828-245-2041	jstahl@blueridgedistilling.com
Bordeaux Fine & Rare	William Bowman	919-850-9463	bordeauxofnc@icloud.com
Broad Branch Distillerly	John G. Fragakis	336-602-2824	jfragakis@wisdombev.com
Broadslab Distillery	Jeremy Norris	919-291-0691	broadslabdistilling@gmail.com
Brothers Vilgalys Spirits	Rimantas Vilgalys	919-452-8924	vilgalys@gmail.com
Call Family Distillers	Brad Call	336-990-0708	brad@callfamilydistillers.com
Carolina Craft Spirits	Keith Allen Nordon	828-499-3095	carolinadistillery@gmail.com
Charm	Curtis Toth	919-552-0162	c.toth@frederickwildman.com
De Maison Selections	Andre Peter Tamers	919-933-4245	info@demaisonselections.com
Diablo Distilleries	Phillip O'Hara	910-467-5017	phillip.ohara@gmail.com
Doc Porter's Distillery	Liz Porter	704-266-1399	liz@docporters.com
Dragon Moonshine Co.	Richard G. Lavin	704-607-2453	Rick@DragonMoonshine.com
Durham Distillery	Melissa Katrincic	919-937-2121	melissa@durhamdistillery.com
Foothills Distillery	Zackary Cranford	828-381-2949	foothillsdistillery@gmail.com
Gambill Creek Distillers	Edward Gambill	336-983-5248	gambillcreek@outlook.com
Grapevine of North Carolina	Michael Cohen	919-602-4145	Grapevineinsider@gmail.com
Great Wagon Road Distilling	Oliver Mulligan	469-879-2981	ollie@mdspiritsnc.co
Hexa Partners	Ruben Martinez	919-744-0345	mghexa@gmail.com
Howling Moon	Cody Bradford	828-208-1469	cody@howlingmoonshine.com
Independent Beverage Brokers	Orrin R. Robbins	919-448-5807	IndependentBeverageBrokers@gmail.com
J. Select	John McCarthy	919-491-6125	John@proofwineandspirits.com
Johnson Brothers of North Carolina	Jason Lemansky	919-201-6023	jlemansky@johnsonbrothers.com
Key City Bottling Co.	George Smith	336-262-6500	info@keycitybottling.com
LeGrande Hospitality	Don Holloway	919-833-1413	Don@juicewine.com
Lost Colony Spirits	Scot Sanborn	336-254-7944	Scot@sutlersspiritco.com
Mayberry Distillery Brokers	Steven Cox	336-918-2965	steve@mayberryspirits.com
Mims Distributing Company	Jeff Mims	919-645-3306	jeff.mims@mimsdistributing.com
Morse Brands	Jeffrey A. Morse, Jr.	919-302-3726	jeff@morsebrands.com
Mother Earth Brewing	Trent Mooring	252-208-2437	trent@motherearthbrewing.com
Muddy River Distillery	Robert Delaney	336-516-4190	rjd0402@gmail.com
Oaklee Distilling Co.	John Lee Brown, Jr.	919-602-0881	oakleedistilling@gmail.com
One80 Spirits	Scott Belcher	704-999-3980	scott@one80vodka.com
Pebble Brook Spirits	Jeff Duncan	919-757-6245	pebblebrookspirits@gmail.com
Petzold Distilleries	Carl Robert Petzold	828-656-9462	petzold_distilleries_llc@yahoo.com
Pinetop Distillery	William Sherrod Brown III	919-601-4118	wsbrown3@gmail.com
Raleigh Rum Company	Matthew Grossman	919-307-7725	matt@raleighrumcompany.com
Republic National - Cardinal Div.	Avery Sparrow	919-398-6146	Avery.sparrow@rndc-usa.com
Republic National - Dogwood Div.	Donavan Campbell	704-594-3571	donavan.campbell@rndc-usa.com
Republic National - Emerald Div	Mike Yates	704-594-3520	Mike.Yates@rndc-usa.com
Seven Jars Distillery	Velda Ratcliffe	704-622-0106	vratcliffe@bellsouth.net
SGWS - ALD	Jack Wooten	919-438-7039	jwooten@southernwine.com
SGWS - Mid Atlantic	Paul Criscuolo	919-836-0300	paulc@southernwine.com
SGWS - NASWB	Mark Mullins	919-438-7039	markmullins@southernwine.com
Signature Spirits	Jason Stephens	910-624-3987	signaturespiritsllc@gmail.com
South Mountain Distilling	Donald Smith	828-879-1843	don@southmountaindistillery.com
Southern Grace Wholesale	Thomas Thacker	704-694-8505	thomas.thacker@gmail.com
Still Blue	James Laws	828-850-7415	lawsdistilleryinc@yahoo.com
Target Marketing & Importing	James Eason	415-728-6953	jimbo.eason@gmail.com
Tequila Tino Imports	Celestino Hernanadez	980-613-5068	tequilatino11@gmail.com
Tobacco Road Distillers	Gene T. Daniel	910-214-5740	gtdaniel@burgessblackwater.com
Top Spirits	Esteban McMahan	919-699-8703	esteban@topodistillery.com
Tryon Backdoor Distillery	John Davis	864-237-1667	jhdavis@tryonbackdoordistillery.com
Walton's Distillery	Donald Walton Jr.	910-330-2815	johnboy28540@yahoo.com

ABC BOARD CONTACTS

STORE #	BOARD	CONTACT	ADDRESS	CITY	ZIP	PHONE
13	Alamance Municipal ABC Board	Steve Small	603 W Harden St	Graham	27253	336-226-6882
164	Albemarle ABC Board	Karen Cranford	PO Box 1880	Albemarle	28001	704-982-2246
1	Andrews ABC Board	Donna Cutshaw	PO Box 817	Andrews	28901	828-321-5706
2	Angier ABC Board	Shirley Brinkley	PO Box 788	Angier	27501	919-639-4881
174	Asheboro ABC Board	Rodney E. Johnson	700 South Fayetteville St	Asheboro	27203	336-629-2530
3	Asheville ABC Board	Mark Combs	1 Cherry Street North	Asheville	28801	828-251-6192
4	Beaufort County ABC Board	JoKay Smith	PO Box 2552	Washington	27889	252-946-2551
132	Belville ABC Board	Michelle York	44 River Road Hwy	Belville	28451	910-371-3383
5	Bertie County ABC Board	Clinton Freeman	PO Box 97	Windsor	27983	252-794-4959
6	Bessemer City ABC Board	Hope Eaker	208 West Alabama Avenue	Bessemer City	28016	704-629-2271
7	Black Mountain ABC Board	Randy Reece	207 NC Hwy 9	Black Mountain	28711	828-669-2385
8	Blowing Rock ABC Board	Edith Nations	PO Box 413	Blowing Rock	28605	828-295-7513
137	Boiling Spring Lakes ABC Board	Cheryl Riker	3130 George II Hwy SE	Southport	28461	910-845-2609
152	Boone ABC Board	Ronnie Hayes	2067 Blowing Rock Road	Boone	28607	828-262-3616
10	Brevard ABC Board	Mark Balding	PO Box 1016	Brevard	28712	828-883-8128
11	Brunswick ABC Board	Randi Stubbs	PO Box 7	Brunswick	28424	910-642-4670
158	Brunswick County ABC Board	Angela Boone	2567 Holden Beach Road SW	Supply	28462	910-842-8839
133	Bryson City ABC Board	Michael Perry	PO Box 495	Bryson City	28713	828-488-6682
12	Bunn ABC Board	Lee Ann Coraci	PO Box 235	Bunn	27508	919-496-4500
183	Burnsville ABC Board	Brian Franklin	PO Box 1127	Burnsville	28714	828-682-4880
129	Calabash ABC Board	Carl Farmer	PO Box 4999	Calabash	28467	910-579-2556
14	Camden County ABC Board	Durward Medlin	PO Box 22	Camden	27921	252-335-1830
140	Canton ABC Board	Hugh Williams	40 Main St.	Canton	28716	828-648-7263
15	Carteret County ABC Board	Clifford (Jack) Askew	410 Live Oak St.	Beaufort	28516	252-728-4269
16	Caswell County ABC Board	Michael Reagan	PO Box 338	Yanceyville	27379	336-694-4851
17	Catawba County ABC Board	Ray Abernathy	1910 Fairgrove Church Rd.	Newton	28658	828-464-7192
151	Chatham County ABC Board	Matt Williams	11312 US Hwy 15-501 N, Ste 302	Chapel Hill	27517	919-942-1142
145	Cherryville ABC Board	Allen Fraley	PO Box 812	Cherryville	28021	704-435-2559
19	Chowan County ABC Board	Lewis Waters	PO Box 88	Edenton	27932	252-482-2622
179	Clay County ABC Board	Denny Patterson	PO Box 657	Hayesville	28904	828-389-7039
20	Clinton ABC Board	Barbara Bailey	414 Southeast Blvd	Clinton	28328	910-592-4355
157	Columbus ABC Board	George Miller	PO Box 755	Columbus	28722	828-894-3188
22	Concord ABC Board	Lorraine Trexler	230 International Drive	Concord	28027	704-787-9453
155	Cooleemee ABC Board	Kris Howell	PO Box 575	Cooleemee	27014	336-284-4106
172	Cramerton ABC Board	Ed Browning	202-C Cramer Market Place	Cramerton	28032	704-824-7303
23	Craven County ABC Board	Donna Rouse	3493 Martin Drive	New Bern	28562	252-638-1318
24	Cumberland County ABC Board	David Horne	PO Box 64957	Fayetteville	28306	910-484-8167
25	Currituck County ABC Board	Michelle Lancaster	PO Box 417	Grandy	27939	252-453-2828
26	Dare County ABC Board	Ted Toler	PO Box 1879	Manteo	27954	252-473-9492
121	Dobson ABC Board	John Bledsoe	PO Box 825	Dobson	27017	336-356-4103
27	Dunn ABC Board	Robert Parker	PO Box 70	Dunn	28335	910-892-6608
28	Durham County ABC Board		3620 Chapel Hill Blvd	Durham	27707	919-419-6217
148	Eden ABC Board	Gary Robinette	318 N Pierce St	Eden	27288	336-627-8300

STORE #	BOARD	CONTACT	ADDRESS	CITY	ZIP	PHONE
29	Edgecombe County ABC Board	Michael Houston	PO Drawer 398	Tarboro	27886	252-823-8147
144	Elizabethtown ABC Board	Mark Gillespie	2817 W Broad St	Elizabethtown	28337	910-862-2332
146	Elkin ABC Board	Cory Vestal	150 Brandywine Circle	Elkin	28621	336-835-3450
31	Fairmont ABC Board	J Cary Sealey	200 N Walnut St	Fairmont	28340	910-628-7747
159	Fletcher ABC Board	Tony Patterson	37 Rockwood Road	Fletcher	28732	828-684-4212
168	Forest City ABC Board	George Helton	430 Oak Street	Forest City	28043	828-247-4454
160	Franklin ABC Board	Todd Mason	PO Box 719	Franklin	28744	828-369-9247
33	Franklinton ABC Board	Debora Bennett	PO Box 541	Franklinton	27525	919-494-7777
35	Gastonia ABC Board	David Fish	1840 S York Rd.	Gastonia	28053	704-864-0364
36	Gates County ABC Board	Mark Goodman	PO Box 71	Sunbury	27979	252-465-2502
156	Gibsonville ABC Board	Janice Wyrick	112 Piedmont Ave	Gibsonville	27249	336-449-0159
37	Granite Falls ABC Board	James Ledford	PO Box 260	Granite Falls	28630	828-396-3204
38	Granville County ABC Board	Connie Smith	PO Box 876	Oxford	27565	919-693-6531
39	Greene County ABC Board	Jeff Seymour	217 SE Second St	Snow Hill	28580	252-747-3160
40	Greensboro ABC Board	Vickee Armstrong	115 North Cedar Street	Greensboro	27401	336-274-6304
41	Halifax County ABC Board	Joseph McAllister	411 Hwy 301 South	Halifax	27839	252-583-3751
42	Hamlet ABC Board	Bonnie Minter	921 Hamlet Ave	Hamlet	28345	910-582-1504
43	Hendersonville ABC Board	Powers English	205 S Church St	Hendersonville	28792	828-693-4112
45	Hertford ABC Board	Don Keaton	PO Box 23	Hertford	27944	252-426-5290
44	Hertford County ABC Board	Clarence Jordan	PO Box 374	Ahoskie	27910	252-332-4408
165	High Country ABC Board	Sara Brewer	PO Box 1508	Banner Elk	28604	828-898-8282
123	High Point ABC Board	Rosalind Stewart	201 W. Fairfield Rd.	High Point	27263	336-434-2146
126	Highlands ABC Board	Kevin Vinson	PO Box 1345	Highlands	28741	828-526-5470
46	Hoke County ABC Board	Mike Summers	PO Box 457	Raeford	28376	910-875-2020
130	Hyde County ABC Board	Vicki Gibbs	20121 US Hwy 264	Swan Quarter	27885	252-926-6991
180	Indian Trail ABC Board	Beverly Severt	5880 Hwy 74 E, Suite 20	Indian Trail	28079	704-821-7667
185	Jackson County ABC Board	Stephen Rhodes	30 E. Sylva Shopping Center	Sylva	28779	828-586-6280
49	Johnston County ABC Board	Swade Carroll	PO Box 909	Smithfield	27577	919-934-7249
50	Jones County ABC Board	James Cejka	PO Box 86	Trenton	28585	252-448-3251
51	Kenansville ABC Board	Carla Drinkwater	PO Box 488	Kenansville	28349	910-296-0939
154	Kings Mountain ABC Board	Ailene Ormand	PO Box 785	Kings Mountain	28086	704-739-7449
136	Lake Lure ABC Board	Woody Price	PO Box 26	Lake Lure	28746	828-625-2306
52	Lake Waccamaw ABC Board	Carolyn Moore	PO Box 225	Lake Waccamaw	28450	910-646-3830
141	Laurel Park ABC Board	John Nall	1709 Brevard Hwy	Hendersonville	28791	828-692-5325
125	Lenoir City ABC Board	Mike Suddreth	115 ABC Court	Lenoir	28645	828-754-6820
53	Lenoir County ABC Board	Brantley Uzzell	PO Box 3188	Kinston	28502	252-523-0775
54	Lexington ABC Board	Brenda Leonard	PO Box 1562	Lexington	27293	336-249-2528
128	Liberty ABC Board	Anthony Beasley	PO Box 1186	Liberty	27298	336-622-3311
55	Lillington ABC Board	Judy Bethune	PO Box 1087	Lillington	27546	910-893-4127
169	Lincoln County ABC Board	Johnny Helms	7531 Waterside Crossing Blvd	Denver	28037	704-820-0665
56	Lincolnton ABC Board	Bert Honeycutt	105 Stanford Road	Lincolnton	28092	704-735-4466
173	Locust ABC Board	Heather Hughey	1772 Main St W	Locust	28097	704-781-0302
58	Louisburg ABC Board	Danny Matthews	605 N Bickett Blvd	Louisburg	27549	919-496-3631
153	Lumberton ABC Board	Jan Tedder-Rogers	150 Wintergreen Dr	Lumberton	28358	910-618-9022
59	Madison ABC Board	Claudine McCullough	PO Box 643	Madison	27025	336-427-0440
134	Maggie Valley ABC Board	Nancy Helsel	PO Box 337	Maggie Valley	28751	828-926-3481

STORE #	BOARD	CONTACT	ADDRESS	CITY	ZIP	PHONE
150	Marion ABC Board	Deborah Melton	484 E Court St	Marion	28752	828-652-5328
60	Martin County ABC Board	Lynn Sadler	PO Box 467	Williamston	27892	252-792-1992
61	Maxton ABC Board	Katrine Vincent	703 W MLK Jr Dr	Maxton	28364	910-844-3517
62	Mecklenburg County ABC Board	Jason Hughes	3333 North Tryon Street	Charlotte	28206	704-731-5900
63	Monroe ABC Board	Mike Hinkel	1771 Dickerson Blvd	Monroe	28110	704-283-1033
64	Montgomery ABC Board	Phillip Richardson	PO Box 279	Biscoe	27209	910-428-2231
65	Moore County ABC Board	Pam Smith	273 N E Broad St	Southern Pines	28387	910-692-8578
66	Mooresville ABC Board	Irvin Walls	PO Box 1065	Mooresville	28115	704-663-6152
67	Morganton ABC Board	David Stamey	PO Box 96	Morganton	28680	828-437-8919
131	Mount Airy ABC Board	Betty Hamm	226 Starlite Rd	Mount Airy	27030	336-789-9786
170	Mount Holly ABC Board	Tammy Thomas	2100-B Spring Street	Mount Holly	28120	704-827-3733
68	Mount Pleasant ABC Board	Melvin Bost	PO Box 476	Mount Pleasant	28124	704-436-9711
138	Murphy ABC Board	Olivia Anderson	PO Box 554	Murphy	28906	828-837-5514
69	Nash County ABC Board	Mike Murray	1206 Eastern Ave	Nashville	27856	252-459-2318
70	New Hanover County ABC Board	Marnina Queen	6009 Market Street	Wilmington	28405	910-762-7611
71	Newton Grove ABC Board	Stanley Futrell	PO Box 8	Newton Grove	28366	910-594-0483
72	North Wilkesboro ABC Board	James Lovette, Jr	PO Box 1151	N Wilkesboro	28659	336-838-4713
73	Northampton County ABC Board	Kathy Gephart	PO Box 277	Jackson	27845	252-534-2011
74	Norwood ABC Board	Lanny Whitley	PO Box 547	Norwood	28128	704-474-4120
166	Oak Island ABC Board	Kay England	5402 E Oak Island Dr	Oak Island	28465	910-278-5551
75	Ocean Isle ABC Board	Kevin Dillow	59 Causeway Dr	Ocean Isle	28469	910-579-6374
76	Onslow County ABC Board	Neta Grady	485 Center St	Jacksonville	28546	910-577-7186
77	Orange County ABC Board	Anthony Dubois	601 Valley Forge Road	Hillsborough	27278	919-732-3432
78	Pamlico County ABC Board	Sheila Martin	PO Box 396	Bayboro	28515	252-745-3561
79	Pasquotank County ABC Board	Bill Peck	860 Halstead Blvd	Elizabeth City	27909	252-335-5501
80	Pembroke ABC Board	Dora Evans	PO Box788	Pembroke	28372	910-775-9059
81	Pender County ABC Board	Diane Chadwick	PO Box 804	Burgaw	28425	910-259-2672
82	Person County ABC Board	Dale Norris	712 N Madison Blvd	Roxboro	27573	336-599-8294
176	Pilot Mountain ABC Board	Paula Jones	PO Box 1478	Pilot Mountain	27041	336-368-2123
83	Pitt County ABC Board	Teresa Campbell	2082B Central Park Dr.	Winterville	28590	252-756-2350
84	Pittsboro ABC Board	Nancy Gooch	PO Box 624	Pittsboro	27312	919-542-4421
85	Randleman ABC Board	David Hardison	620 W Academy St	Randleman	27317	336-498-2253
119	Red Springs ABC Board	Carl Bounds	PO Box 768	Red Springs	28377	910-843-5955
86	Reidsville ABC Board	Jodi Langel	102 Durwood Court	Reidsville	27320	336-349-6000
87	Rockingham ABC Board	Mack Odom	PO Box 625	Rockingham	28380	910-895-9687
88	Roseboro ABC Board	Robby Caison	PO Box 157	Roseboro	28382	910-525-5622
89	Rowan / Kannapolis ABC Board	Terry Osborne	PO Box 114	Salisbury	28144	704-633-1641
90	Rowland ABC Board	Glenda Hunt Locklear	PO Box 205	Rowland	28383	910-422-3400
135	Rutherfordton ABC Board	Russ Hester	PO Box 104	Rutherfordton	28139	828-287-2701
91	Saint Pauls ABC Board	Charles Dove	948 W Broad St	Saint Pauls	28384	910-865-5734
92	Sanford ABC Board	Lee Dowd	PO Box 967	Sanford	27330	919-776-2520
93	Scotland County ABC Board	Bill Graves	PO Box 1104	Laurinburg	28353	910-276-7948
94	Shallotte ABC Board	Artie Duncan	PO Box 547	Shallotte	28459	910-754-4474
122	Shelby ABC Board	Roland Webber	PO Box 1649	Shelby	28150	704-482-7921
149	Siler City ABC Board	Nancy Gooch	1404 E 11th Street	Siler City	27344	919-663-2619
95	Southport ABC Board	Todd Dunn	714 N Howe St	Southport	28461	910-457-6924

STORE #	BOARD	CONTACT	ADDRESS	CITY	ZIP	PHONE
96	Sparta ABC Board	Barry Atwood	PO Box 326	Sparta	28675	336-372-4696
177	Spruce Pine ABC Board	Keith Moore	12344 Hwy 226 South	Spruce Pine	28777	828-765-1157
120	Statesville ABC Board	Tip Nicholson	PO Box 902	Statesville	28687	704-873-5078
97	Sunset Beach ABC Board	Michael Wheat	7400 High Market Street	Sunset Beach	28468	910-579-6872
139	Tabor City ABC Board	Roger Hayden	PO Box 496	Tabor City	28463	910-653-2624
167	Thomasville ABC Board	Leigh Ann Lowe	1033 Randolph Street, Suite 32	Thomasville	27360	336-472-5990
115	Triad Municipal ABC Board	Greg Bradsher	3127 Starlight Dr	Winston-Salem	27107	336-788-7141
100	Tryon ABC Board	Vera Kurzynski	354 South Trade St Suite C	Tryon	28782	828-859-9447
101	Tyrrell County ABC Board	Lorraine Mooney	PO Box 449	Columbia	27925	252-796-5831
182	Valdese ABC Board	Karen Caruso	1018 Main Street West	Valdese	28690	828-879-2227
102	Vance County ABC Board	David Parham	PO Box 1417	Henderson	27536	252-438-4623
103	Wadesboro ABC Board	John Gable Gathings	326 E Caswell St	Wadesboro	28170	704-694-3958
104	Wake County ABC Board	Joel Keith	1212 Wicker Dr	Raleigh	27604	919-832-2726
105	Wallace ABC Board	Myrle Beringer	301 N Norwood St	Wallace	28466	910-285-3335
106	Walnut Cove ABC Board	Marian Tilley	PO Box 511	Walnut Cove	27052	336-591-7447
107	Warren County ABC Board	Larry Spruill	1230 US Hwy 158 Bus West	Norlina	27563	252-456-3141
108	Warsaw ABC Board	Diane Blackburn	114 S Pine St	Warsaw	28398	910-293-4656
109	Washington County ABC Board	Todd Moore	696 US Hwy 64 E	Plymouth	27962	252-793-2217
124	Waxhaw ABC Board	Cheryl Wilson	PO Box 86	Waxhaw	28173	704-843-4330
110	Wayne County ABC Board	Michael Myrick	909 Landmark Dr	Goldsboro	27534	919-778-7731
111	Waynesville ABC Board	Joy Rasmus	52 Dayco Drive	Waynesville	28786	828-452-4444
175	Weaverville ABC Board	Tony Rogers	7 Northridge Commons Pkwy, Ste 101	Weaverville	28787	828-645-3399
18	West Columbus ABC Board	Larry R. Britt	PO Box 486	Chadbourn	28431	910-654-4621
161	West Jefferson ABC Board	Tony Lyall	PO Box 732	West Jefferson	28694	336-846-2221
112	Whiteville ABC Board	Amanda Richardson	122 S Powell Blvd	Whiteville	28472	910-642-7241
113	Wilkesboro ABC Board	Al Absher	4061-B Hwy 421 West	Wilkesboro	28697	336-973-5017
114	Wilson County ABC Board	Larry Etheridge	2612 Forest Hills Road, SW	Wilson	27893	252-243-2456
181	Wingate ABC Board	CJ Matteson-Leopold	PO Box 956	Wingate	28174	704-324-4095
171	Woodfin ABC Board	Tammy Ballew	142 Weaverville Road	Woodfin	28804	828-658-9300
117	Youngsville ABC Board	Laurie Leedy	PO Box 387	Youngsville	27596	919-556-3590

THE MORE, THE MERRIER.

JIM BEAM SINCE 1795 ®

DRINK SMART®

©2016 Beam Suntory Inc., Deerfield, IL.
All trademarks are the property of their respective owners.

#MAKEHISTORY

GIFT IT UP A NOTCH

ESTD 1846
Dewar's®
— TRUE SCOTCH —

• THE WORLD'S MOST AWARDED BLENDED SCOTCH WHISKY •

ENJOY RESPONSIBLY.
©2016. DEWAR'S, ITS TRADE DRESS, TRUE SCOTCH, THE CELTIC DEVICE AND THE JOHN DEWAR SIGNATURE ARE TRADEMARKS.
IMPORTED BY JOHN DEWAR & SONS COMPANY, CORAL GABLES, FL. BLENDED SCOTCH WHISKY – 40% ALC. BY VOL.