

Iron County Forest

Timber Sale # _____, Tract # 19-12

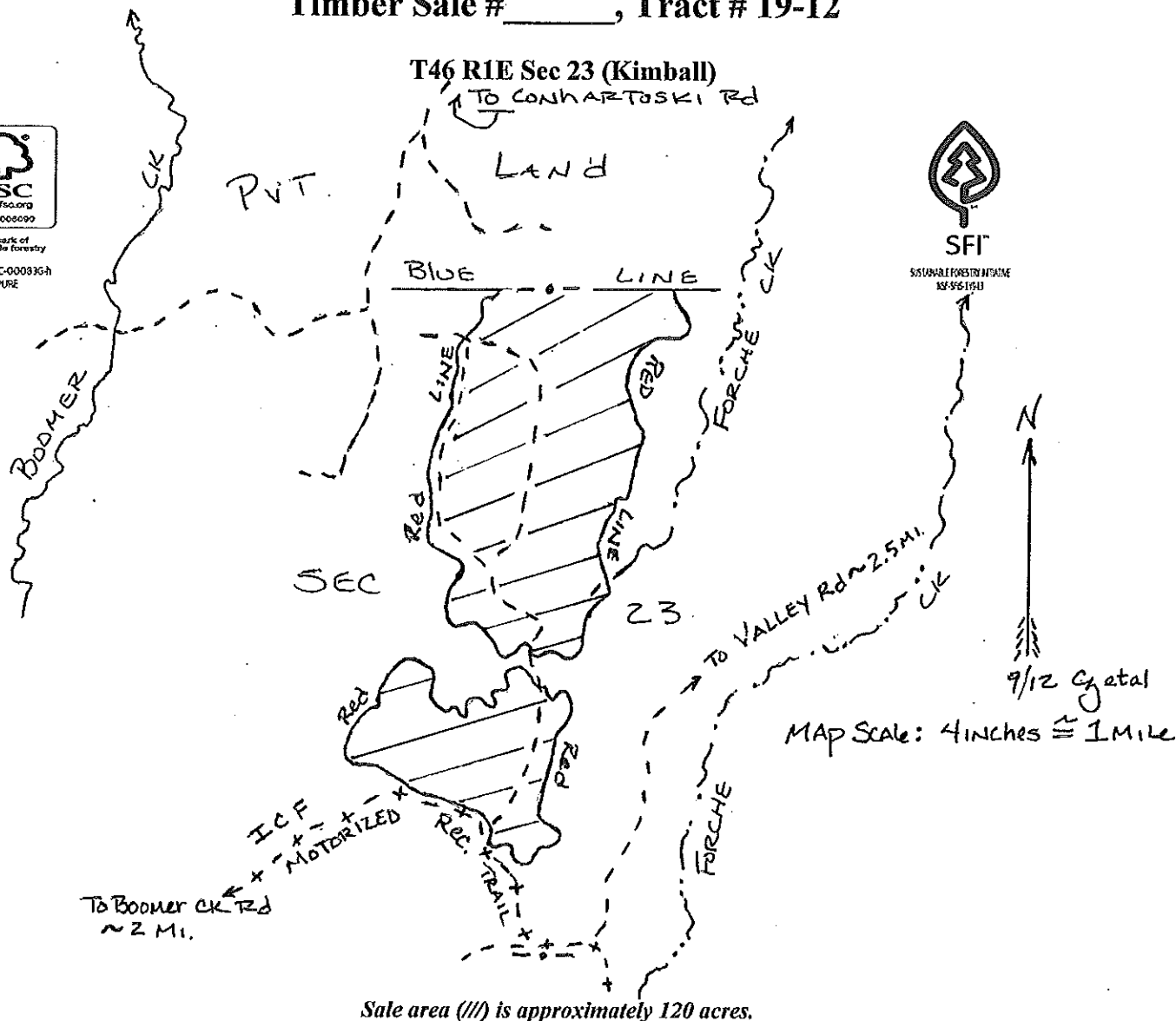

Estimated Volumes

Species	Volume	Minimum Stumpage Bid
Sugar Maple Logs	59 MBF	\$213.00/MBF
Basswood Logs	9 MBF	\$106.00/MBF
Yellow Birch Logs	3 MBF	\$170.00/MBF
Mixed Hardwood Logs	6 MBF	\$106.00/MBF
Mixed Hardwood Pulp	1337 Cords	\$10.40/Cord
Aspen Pulp	75 Cords	\$10.40/Cord
Balsam Fir Pulp	50 Cords	\$8.70/Cord

Harvest Specifications: Harvest all trees marked with orange paint. Harvest all merchantable Balsam Fir and Ironwood. Protect advanced regeneration and residual stems from harvest damage, especially all Hemlock. No harvest activity from April to July. Follow all Wisconsin BMPs for water quality. Minimize rutting.

TRACT IS SFI & FSC CERTIFIED

Iron County Forest

Timber Sale # _____, Tract # 20-12

Sections 5 & 8 T42N R2E (Mercer)

Tract is SFC and SFI Certified



#SCS-FM/COC-000836-h
FSC PURE



#NSF-SFIS - 1Y943

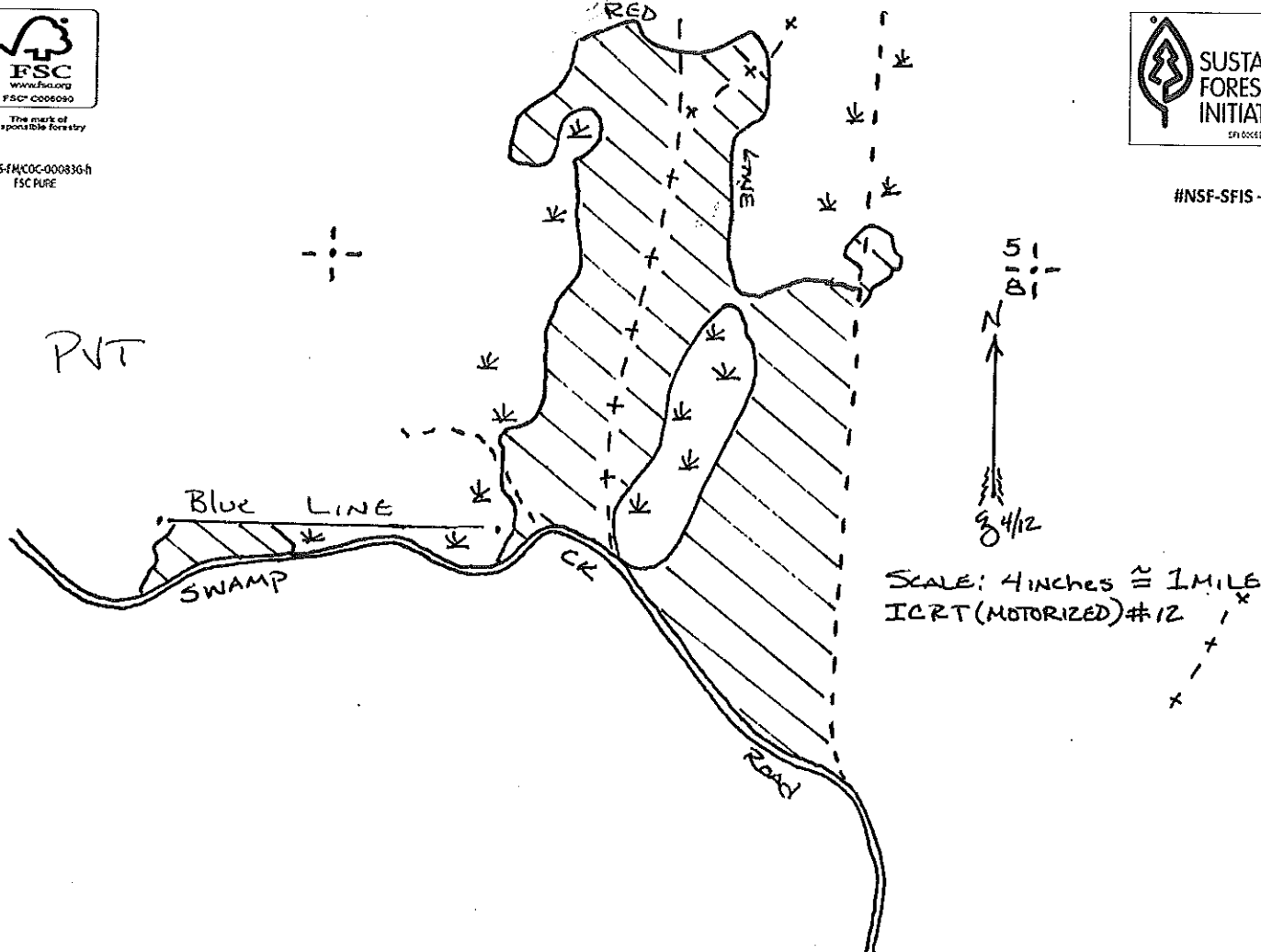

Sale prepared by CZ, HB & C Nor

Total sale area is 188 acres.

Species	Volume	Minimum Bid Value
Hard Maple	51 MBF	\$223/MBF
Mixed Hardwood	15 MBF	\$106/MBF
Basswood	13 MBF	\$106/MBF
Mixed Hardwood	1365 Cords	\$15.30/cord
Basswood	170 Cords	\$6.80/cord
Aspen	75 Cords	\$15.30/cord
Spruce	50 Cords	\$17.00/cord

Harvest Specifications: Harvest all trees marked with orange paint, and all aspen greater than 8 inches dbh. Utilize saw timber to a 10" minimum top diameter and pulp to a 4" minimum top diameter. No harvest activity during April, May, or June. Protect residual stems, seedlings, and saplings from damage and eliminate rutting. Follow all Wisconsin BMPs at all times.

Iron County Forest

Timber Sale # _____, Tract # 32-12



The mark of
responsible forestry
FSC® FSC-COC-000830-h
FSC PURE



#NSF-SFIS - 1Y943

TRACT IS SFI & FSC CERTIFIED

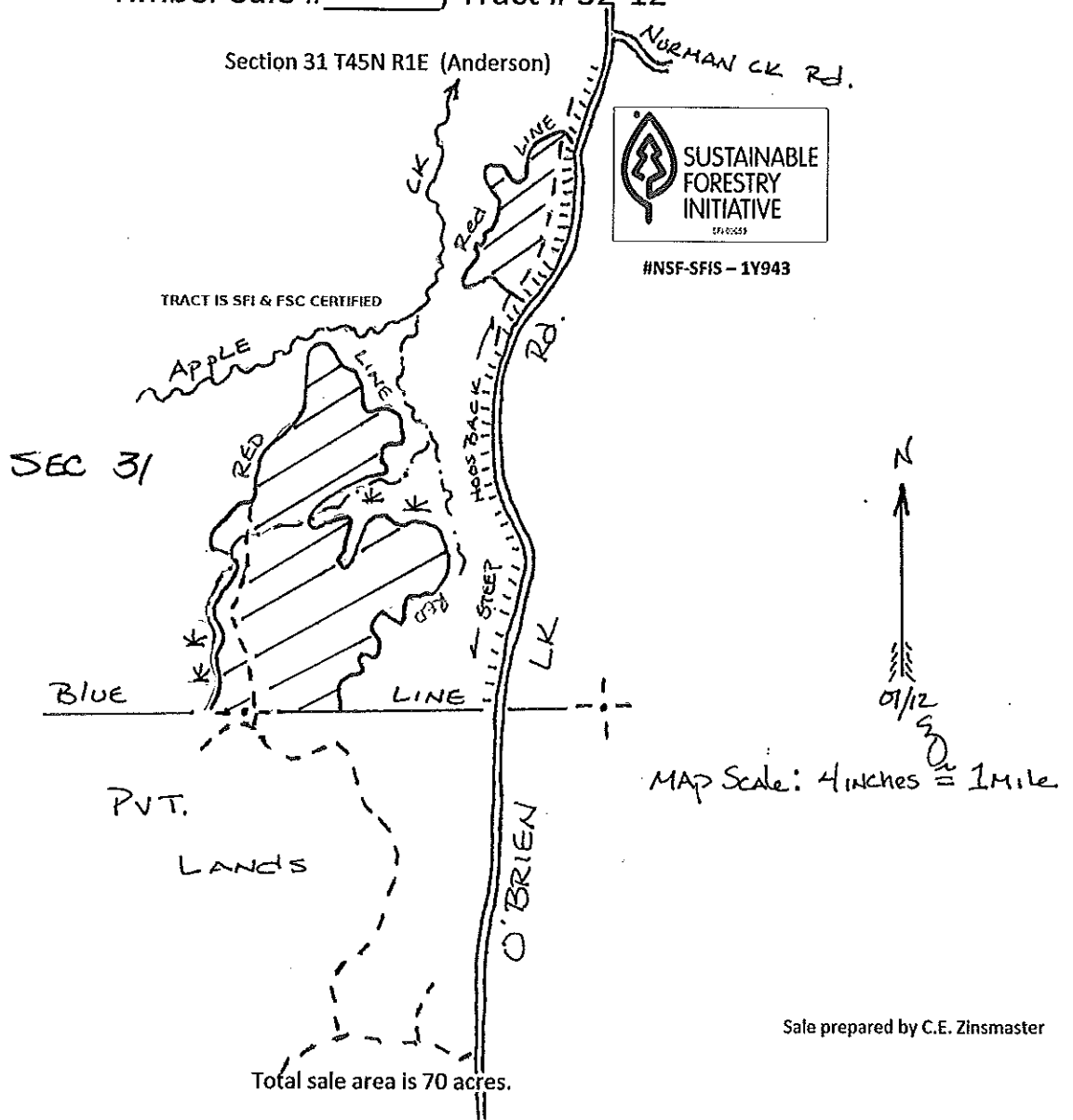

Sale prepared by C.E. Zinsmaster

SPECIES	VOLUME	MINIMUM BID
Hard Maple Logs	17MBF	\$213.00/MBF
Mixed Hardwood Logs [*]	18 MBF	\$106.00/MBF
Mixed Hardwood Pulp	770 cords	\$15.30/cd
Aspen Pulp	30 cords	\$15.30/cd
Balsam Fir Pulp	30 cords	\$12.80/cd
Spruce	20 cd eq	\$17.00/cd.eq.

* Mixed Hardwood logs include approximately 8MBF Cherry logs. There is no Basswood log or pulp volume on this sale.

Harvest Specifications: Harvest all trees marked with orange paint, and all balsam. Harvest all aspen greater than 10 inches DBH. Utilize saw timber to a 10" minimum top diameter and pulp to a 4" minimum top diameter. Protect residual stems, seedlings, and saplings, especially elm seedlings and saplings, from damage. Eliminate rutting. Follow all Wisconsin BMPs for soil and water quality at all times. No harvest activity from April to July. New road construction must be approved by Iron County Forest Administrator before operations commence.

IRON COUNTY FOREST

TIMBER SALE # _____,

TRACT# 39-12

T45N, R1E. Section 21, 22,

(Knight)

TRACT IS SFI & FSC CERTIFIED



The mark of
responsible forestry
#SCS-FM/COC-000836-h
FSC PURE



SUSTAINABLE FORESTRY INITIATIVE
NSF-SFIS-11943

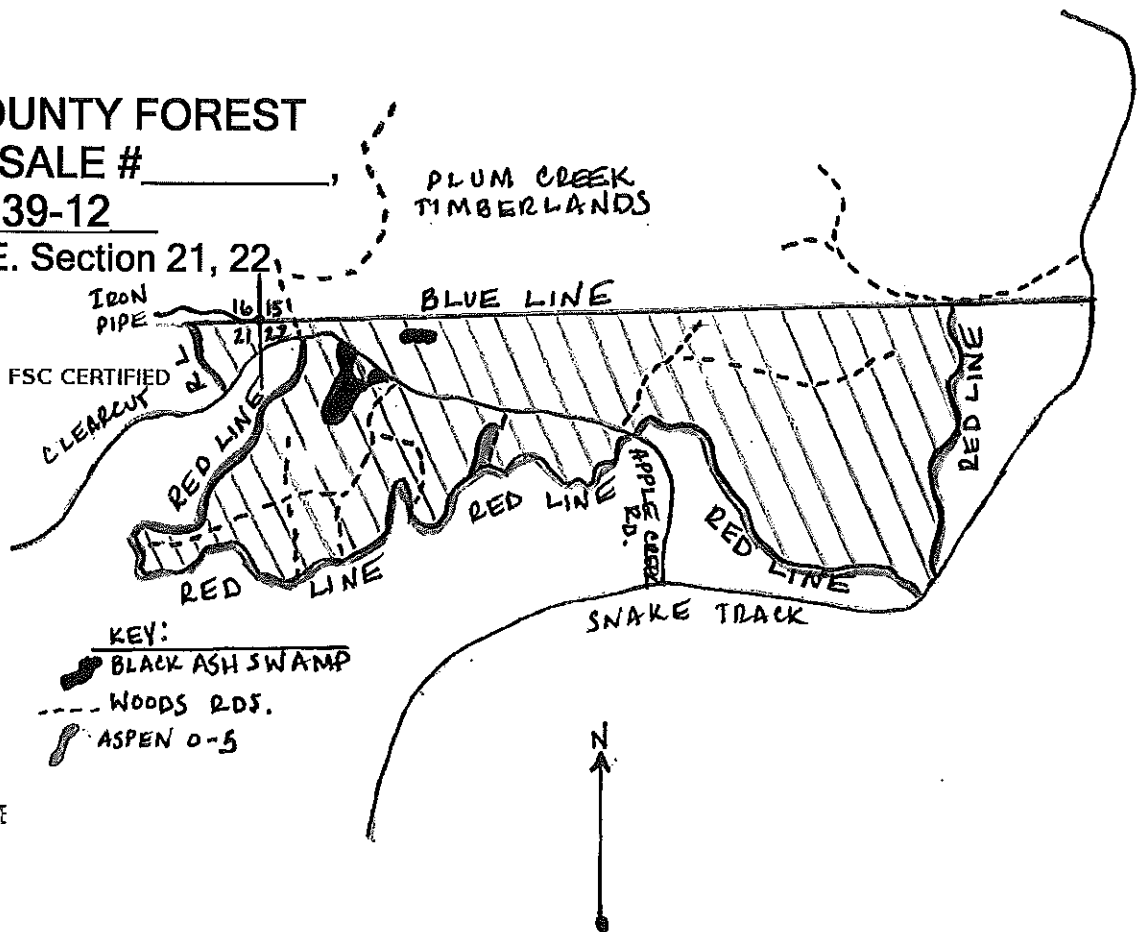

This sale is approximately 115 acres, and is the cross-hatched area on the map.

Sale Prepared by: Tyler Wicklund

Scale: 1 inch = 1/4 mile

Log Products:	Estimated Volume	Minimum Bid
Hard Maple	21 MBF	\$183.00
Mixed Hardwoods	5 MBF	\$ 91.00
Basswood	5 MBF	\$ 91.00
Cordwood:		
Mixed Hardwoods	1270 Cords	\$ 13.30
Basswood	130 Cords	\$ 5.90
Aspen	110 Cords	\$ 13.30
Balsam Fir	60 Cords	\$ 11.10

Harvest Specifications:

Harvest all trees marked with orange paint, aspen, balsam fir and all ironwood. Utilize pulpwood to a 4 inch top diameter, sawlogs to a 10 inch minimum top diameter. Prevent damage to residual stock especially. No cutting in or around existing ephemeral ponds or creeks. Prevent and minimize rutting at all costs. Leave existing snag trees standing. No slash left on or over blue line to the north. Follow all BMP's. No harvesting April to June.

IRON COUNTY TIMBER SALE tract # 42-12

SECTIONs 30,31
T44N, R3E
TOWN OF OMA

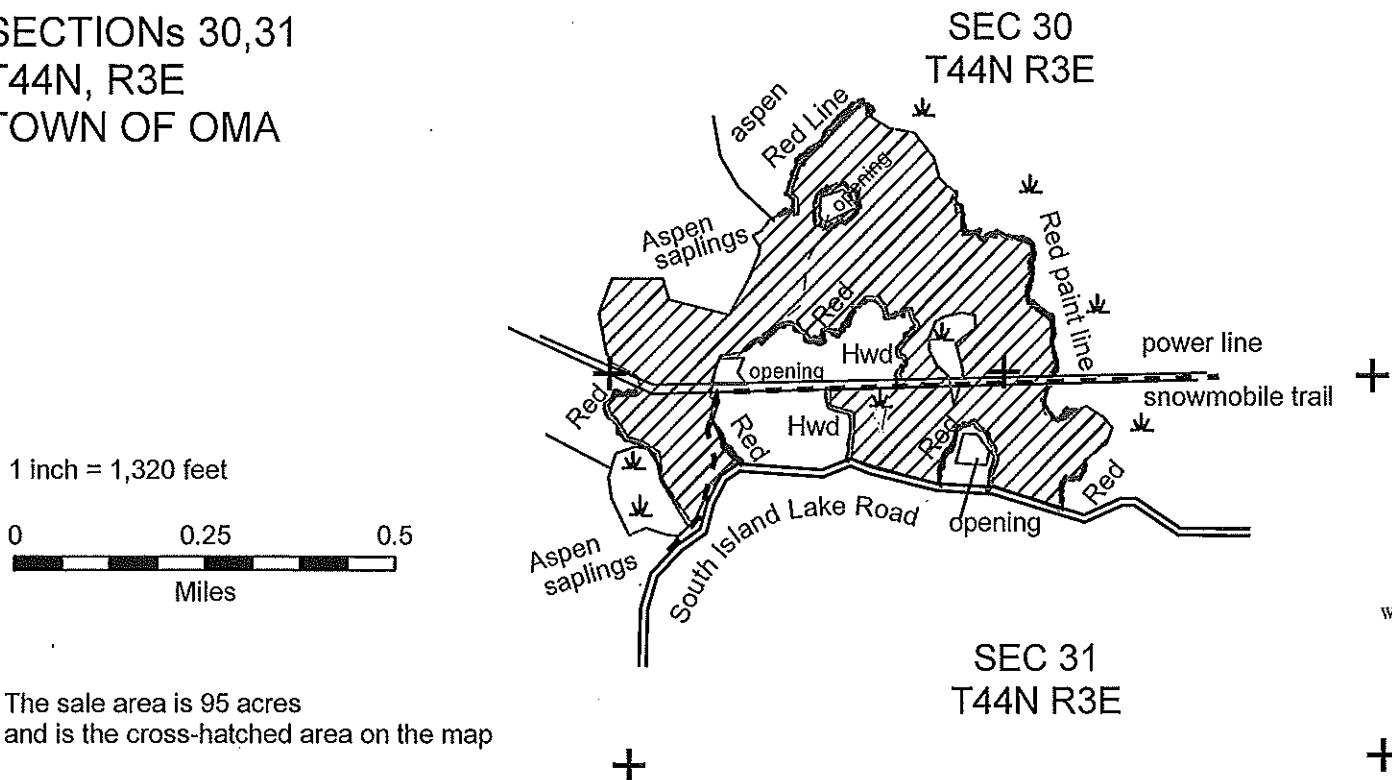

The sale area is 95 acres
and is the cross-hatched area on the map

This timber sale was prepared by:
Gary Glonek 715-561 2697

ESTIMATED VOLUMES			MINIMUM ACCEPTABLE BID		
Aspen	1000	cords	\$	15.30	Per cord
Mixed Hardwood	900	cords		15.30	Per cord
Balsam Fir	80	cords		13.00	Per cord
Spruce (includes 5 MBF)	40	cords		25.50	Per cord
Mixed Hardwood	1	MBF	\$	106.30	Per MBF

HARVEST SPECIFICATIONS

Cut all Aspen, Balam, Spruce and Hardwood containing one or more 100 inch pulpstick to a 4 inch minimum top diameter except that Yellow Birch is not to be cut. Do not cut Hemlock, Cedar or Pine. The snowmobile trail must be kept open at all times. Do not operate machinery within 15 feet of wetland areas except during frozen ground conditions. Eliminate rutting.



TRACT IS SFI & FSC CERTIFIED



#NSF-SFIS - 1Y943

Iron County Forest

Timber Sale # _____, Tract # 44-12

T43 R1E Sec 15 (Knight)



The mark of
responsible forestry
#SCS-FM/COC-000830-H
FSC PURZ

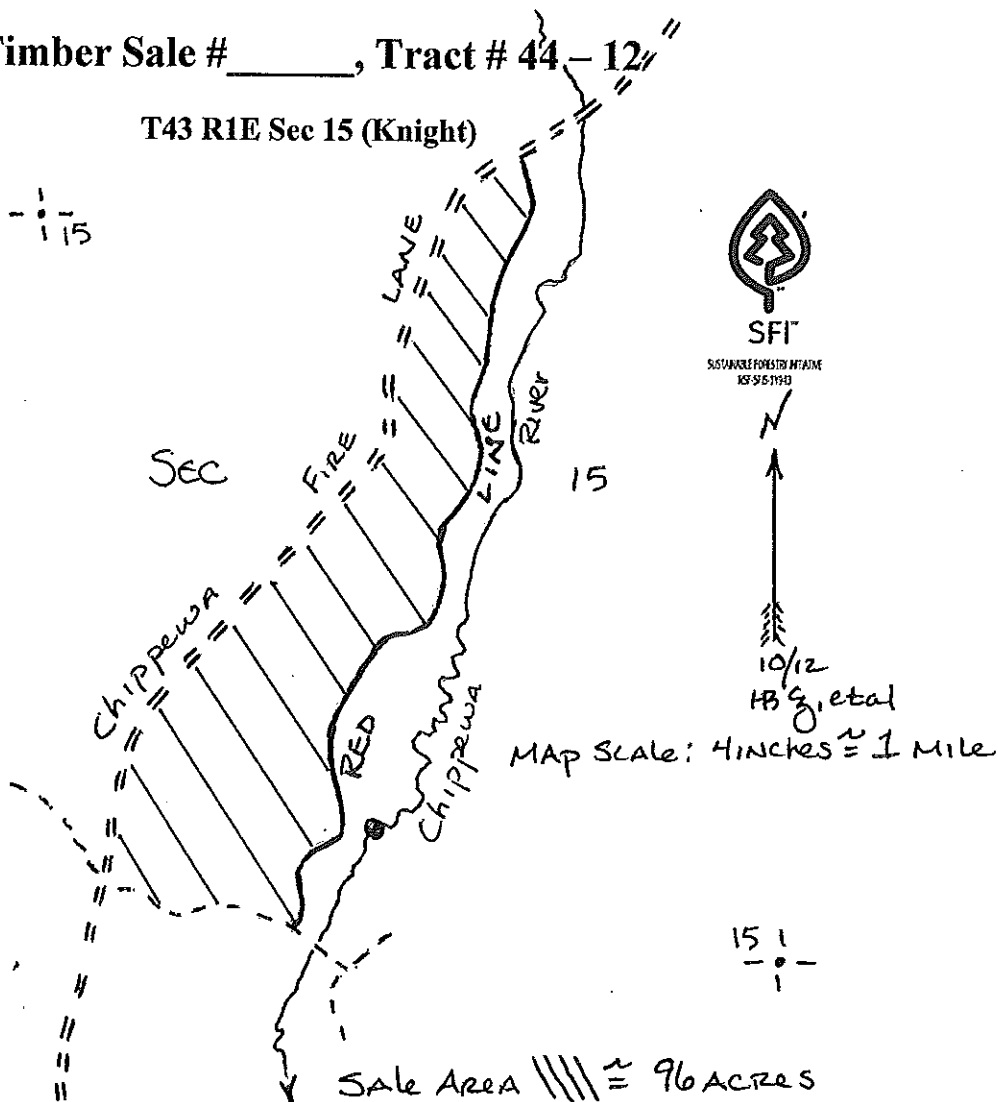

Species

Estimated Volumes

Minimum Bid

Hard Maple Logs	36 MBF	\$215.00/MBF
Basswood Logs	21 MBF	\$108.00/MBF
Mixed Hardwood Logs	8 MBF	\$108.00/MBF
Mixed Hardwood Pulp	850 Cords	\$ 15.30/Cord
Balsam Fir Pulp	55 Cords	\$ 12.80/Cord
Aspen Pulp	25 Cords	\$15.30/Cord
Spruce Cord Equivalents	10 Cord EQ	\$21.30/Cord EQ

Harvest Specifications : Harvest all trees marked with orange paint. Harvest all merchantable Aspen, Balsam Fir and Ironwood. Utilize pulpwood to a 4 inch minimum top diameter, saw-logs to a 10 inch minimum top diameter. No harvest activity from April to July. Protect non- Ironwood seedlings and saplings from damage as well as all merchantable residual stems. Follow all Wisconsin BMP's for Water Quality. Eliminate rutting. Utilization of town road for landings requires permission from Knight Town Board.





TRACT IS SFI & FSC CERTIFIED

Iron County Forest
Timber Sale # _____ Tract #45-12
Town of Oma
T44N R3E Sec 27 & 34

County

Hwy G

LEGEND

-  Timber Sale Area
- RPL = Red Paint Line 
- BPL = Blue Paint Line
- SC = Swamp Conifer
- NH = Northern Hardwood
-  = Wetland
-  = Existing Woods Rd.
-  = Drainage/Intermittent Stream
- + = Section Corner

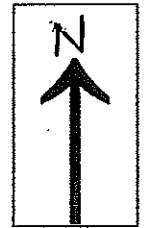
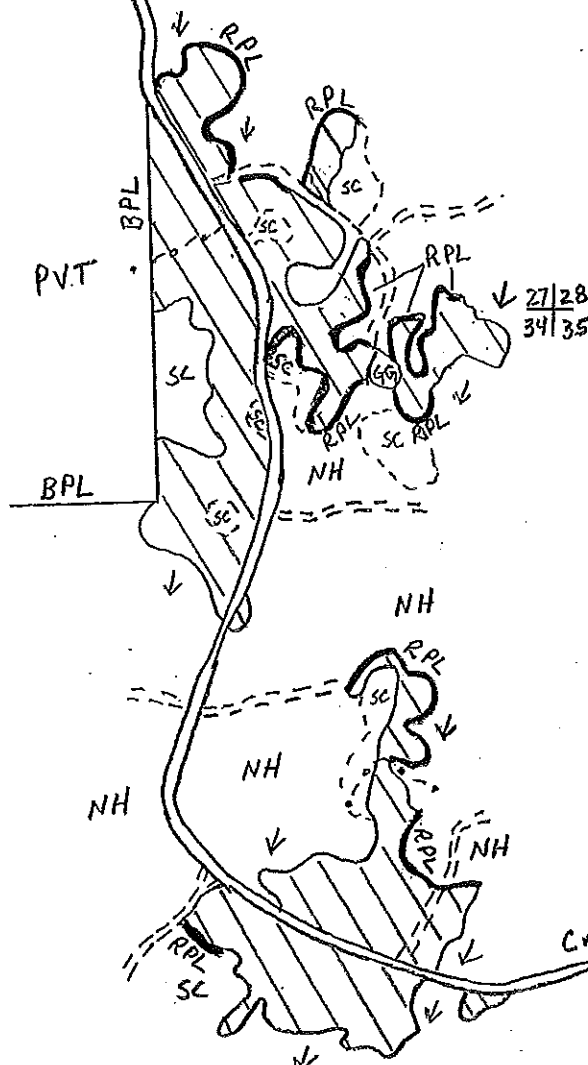

The mark of
responsible forestry
#SCS-FM/COC-00093G-h
FSC 100%



#NSP-SFIS - 11943

Total Sale Area = 126 Acres
 Sale prepared by Kelly Martinko

Scale: 4in = 1 mile

SPECIES	VOLUME	MINIMUM BID
Mixed Hardwood*	750 Cords	# 16.90
Aspen	525 Cords	# 16.90
Red Pine**(includes white pine)	550 Cords	# 28.20
Spruce** (white and black)	150 Cords	# 28.20
Balsam Fir	150 Cords	# 14.10
Mixed Hardwood*	12 MBF	# 95.00

Harvest Specifications: Harvest all aspen, red maple, sugar maple, balsam fir, and ironwood with at least one 100 inch stick and harvest all trees marked with an orange slash. In areas with significant hardwood regeneration, avoid damage to saplings, especially yellow birch. Utilize pulp to a 4-inch top diameter and saw logs to a 10-inch top diameter. Follow WI BMP's for Water Quality – some low areas may only be accessible during frozen ground or very dry conditions. All pine products must be hauled from the landing within 3 weeks of harvesting from June 15 through August 15. If game openings are used for landings, they must be cleared of all logging debris prior to sale closeout.

*Mixed hardwood products include red maple, sugar maple, yellow birch, white birch, and ironwood.

**Pine and spruce cord volumes include saw timber.

TRACT IS SFI & FSC CERTIFIED

Iron County Forest

Timber Sale # _____, Tract # 46-12

T45NR1E Sec 24 & 25 (Knight)



The mark of
responsible forestry
#SCS-FM/COC-000830-h
FSC PURE



SUSTAINABLE FORESTRY INITIATIVE
NSF SPS-11743

Scale: 1" = 1/4 mile

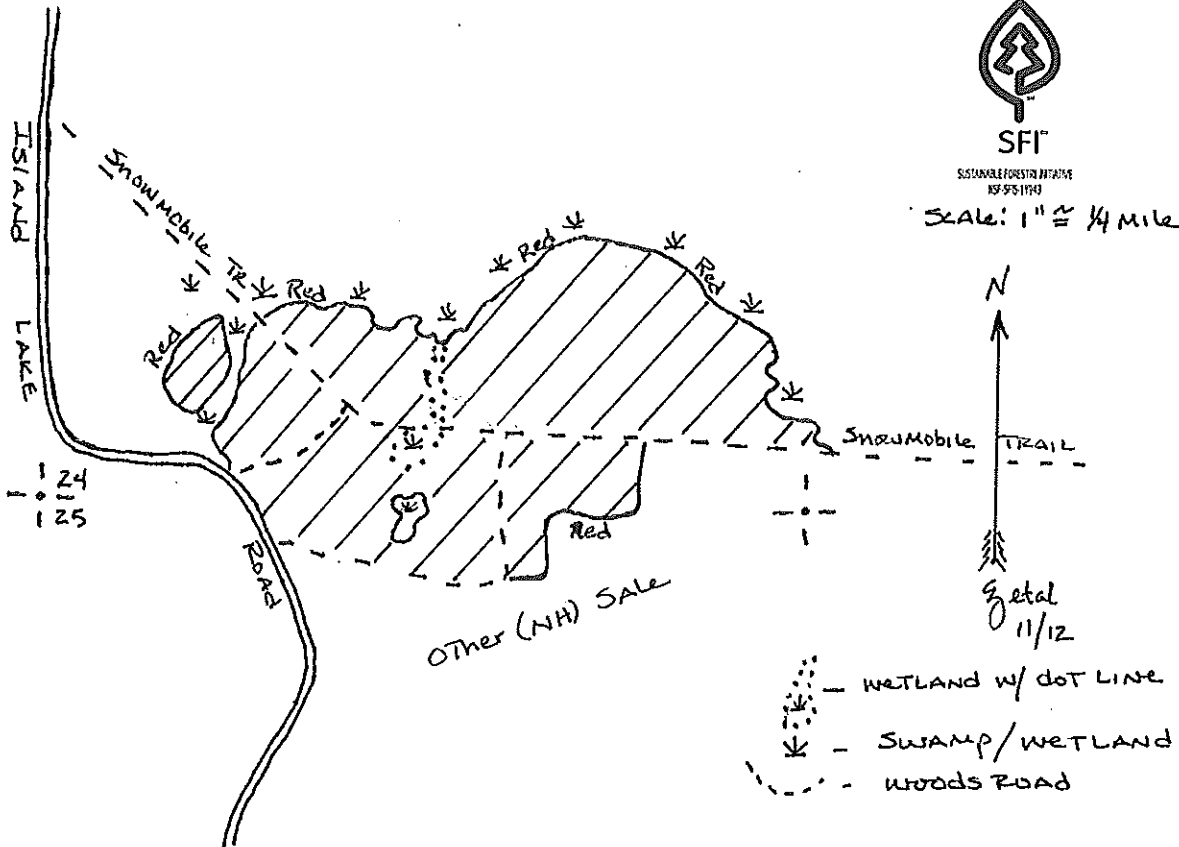

Sale is approximately 138 acres and is the cross-hatched area on the map.

Estimated Volumes

Sugar Maple Logs	40 MBF
Red Oak Logs	20 MBF
Mixed Hardwood Logs*	6 MBF
Mixed Hardwood Pulp	870 Cords
Spruce Pulp (Co-mingled)	20 Cords

*Note: Mixed Hardwood Logs contains approximately 3MBF Cherry.

Minimum Bid

\$213.00/MBF
\$213.00/MBF
\$106.00/MBF
\$15.30/Cord
\$17.00/Cord

Harvest Specifications

Harvest all timber marked with orange paint. Harvest all merchantable ironwood. Utilize saw logs to a 10 inch minimum top diameter, pulpwood to a 4 inch minimum top diameter. Protect quality advanced regeneration, especially Red Oak, Yellow Birch and Elm, from harvest damage. Follow all Wisconsin BMPs for Water Quality. No logging activity from April to July. Snowmobile trail will remain open and useable during all harvest operations.

TRACT IS SFI & FSC CERTIFIED

Iron County Forest

Timber Sale # _____, Tract # 01-13



The mark of
responsible forestry
#SCS-FM/COC-00083G-h
FSC PURE



INLSF-SFIS - 1Y943

TRACT IS SFI & FSC CERTIFIED

Town Of Oma
T44NR3E Sec. 18
Town Of Pence
T44NR2E Sec. 13

4 inches:mile

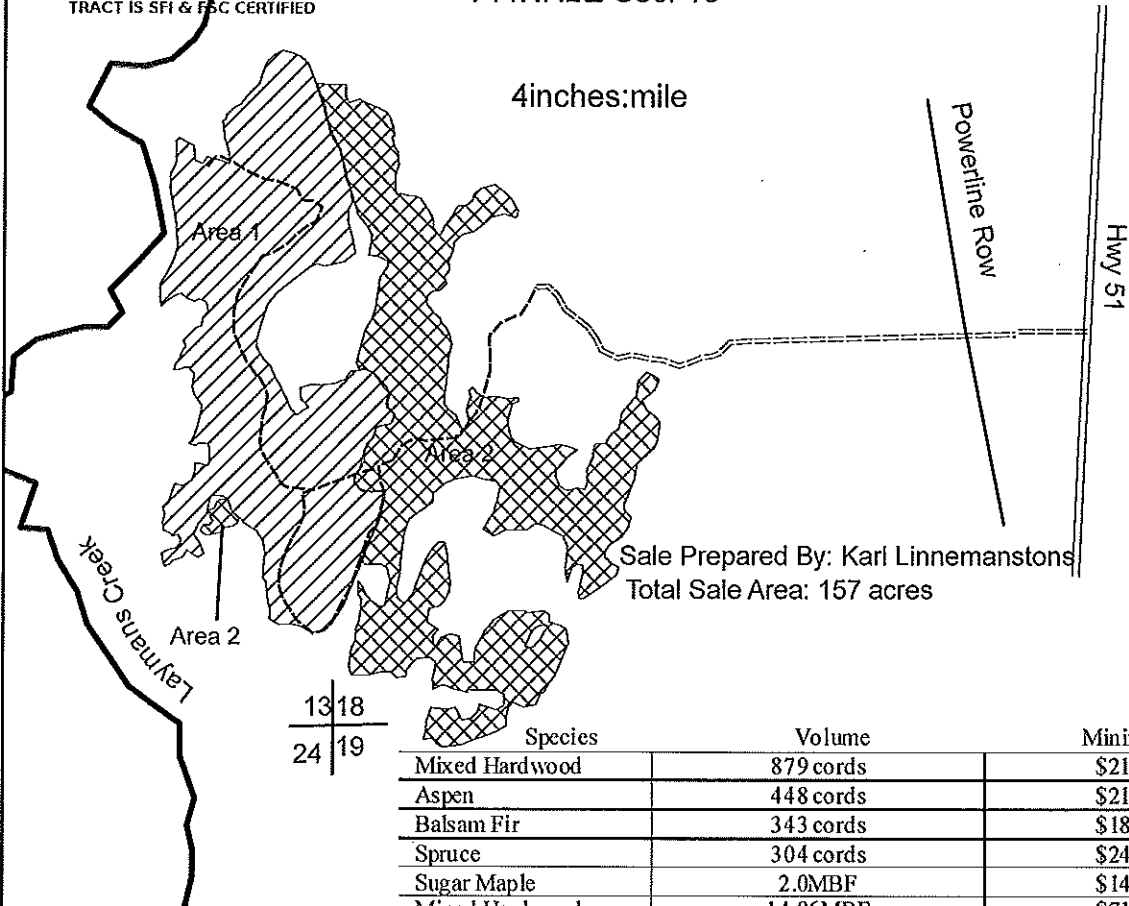

Sale Prepared By: Karl Linnemanstons
Total Sale Area: 157 acres

1318
24 19

Species	Volume	Minimum Bid
Mixed Hardwood	879 cords	\$21.80
Aspen	448 cords	\$21.80
Balsam Fir	343 cords	\$18.20
Spruce	304 cords	\$24.20
Sugar Maple	2.0MBF	\$143.00
Mixed Hardwood	14.86MBF	\$71.00

Harvest Specifications Area 1 (80 acres)

Harvest all trees marked with orange paint along with all spruce, balsam fir, and aspen greater than 9 inches in diameter. Utilize pulpwood to a 4 inch top diameter, sawlogs to a minimum 10 inch top diameter. Follow the BMP's and prevent/minimize rutting along with damage to residual trees. Harvest will not take place from April 1st through July 1st. Sale boundaries is solid red line.

Harvest Specifications Area 2 (77 acres)

Harvest everything 2 inches dbh and up, except for cedar, hemlock, tamarack, and pine. Utilize pulpwood to a 4 inch top diameter, sawlogs to a minimum 10 inch top diameter. Follow the BMP's and prevent/minimize rutting along with damage to residual trees. Sale boundaries is two red dots.

Iron County Forest

Timber Sale # _____, Tract #02-13

Town of Pence
T44NR2E
Sec. 4



The mark of
responsible forestry
#SCS-FM-COC-000893G-h
FSC PURE



#NSF-SFIS - 1Y943

TRACT IS SFI & FSC CERTIFIED

West Branch Road

4 inches:mile

Sale Prepared By: Karl Linnemanstons
Total Sale Area: 78 acres

32 | 33
5 | 4

Blue Line

West Fork Montreal River

Species	Volume	Minimum Bid
Mixed Hardwood	602 cords	\$10.60
Aspen	15 cords	\$10.60
Balsam Fir	50 cords	\$8.90
Spruce	83 cords	\$11.80
Sugar Maple	2.03MBF	\$143.00
Mixed Hardwood	8.19MBF	\$71.00

Harvest Specifications Area

Harvest all trees marked with orange paint along with all aspen, balsam fir, and spruce. Utilize pulpwood to a 4 inch top diameter, sawlogs to a minimum 10 inch top diameter. Follow the BMP's and prevent/minimize rutting along with damage to residual trees. Harvest will not take place from April 1st through July 1st. Sale boundaries is solid red line. There is also some old faded orange marks in some areas that need to be ignored.

Iron County Forest

Timber Sale # _____, Tract # 03-13

Town of Anderson
T44NR1W
Sec. 3,4,9,&10



The mark of
responsible forestry
#SCS-FM-COC-000830-h
FSC PURE



#NSF-SFIS - 1Y943

TRACT IS SFI & FSC CERTIFIED

Sale Prepared by: Karl Linnemanstons
Total Sale Area: 63

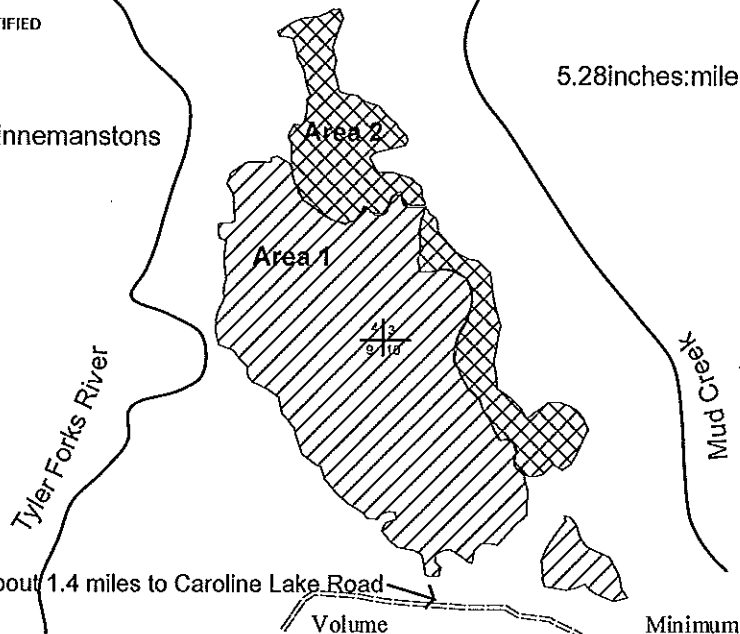

Species	Volume	Minimum Bid
Mixed Hardwood	442 cords	\$9.00
Aspen	24 cords	\$9.00
Balsam Fir	13 cords	\$7.50
Spruce	58 cords	\$8.80
Basswood	33 cords	\$7.90
Sugar Maple	4.7MBF	\$143.00
Mixed Hardwood	.5MBF	\$71.00

Harvest Specifications Area 1 (47 acres)

Harvest all trees marked with orange paint along with all aspen, balsam fir, and spruce. Utilize pulpwood to a 4 inch top diameter, sawlogs to a minimum 10 inch top diameter. Follow the BMP's and prevent/minimize rutting along with damage to residual trees. Harvest will not take place from April 1st through July 1st. Sale boundaries is solid green line and recent clearcut.

Harvest Specifications Area 2 (16 acres)

Harvest everything 2 inches dbh and up, except for cedar, hemlock, elm, pine, and any hardwood regeneration 0-4 inches dbh. Utilize pulpwood to a 4 inch top diameter, sawlogs to a minimum 10 inch top diameter. Follow the BMP's and prevent/minimize rutting along with damage to residual trees. Sale boundaries is two green dots, recent clearcut, and tagalder/bog.

*Ignore all red paint

IRON COUNTY TIMBER SALE tract # 04-13

SECTION 10
T44N, R2E
TOWN OF CAREY

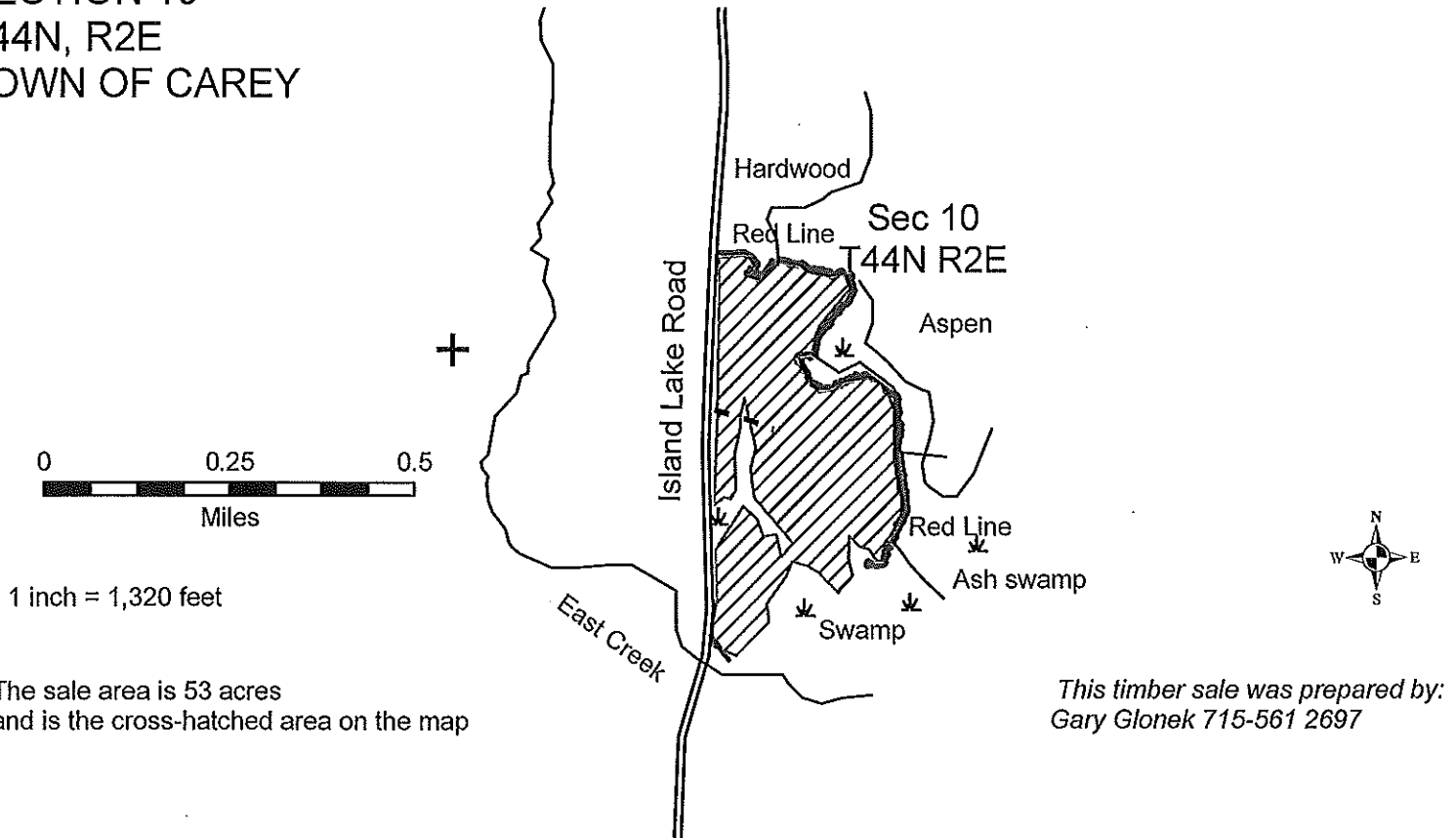

ESTIMATED VOLUMES			MINIMUM ACCEPTABLE BID		
Aspen	900	cords	\$	15.30	Per cord
Mixed Hardwood	230	cords	\$	15.30	Per cord
Balsam Fir	30	cords	\$	12.80	Per cord
White Spruce*	80	cords	\$	25.50	Per cord
*includes 4 MBF					
Mixed Hardwood	1	MBF	\$	106.30	Per MBF

HARVEST SPECIFICATIONS

Cut all Aspen, Hardwoods, Balsam and Spruce containing one or more 100 inch pulpstick to a 4 inch minimum top diameter. Do not cut Cedar, Tamarack, Hemlock or Pine. Black Ash may be left if rutting may occur. Do not operate equipment within 15 feet of wetland areas except during frozen ground conditions. Eliminate rutting.



TRACT IS SFI & FSC CERTIFIED



#NSF-SFIS - 1Y943

IRON COUNTY TIMBER SALE tract # 05-13

SECTION 27
T43N, R1E
TOWN OF KNIGHT

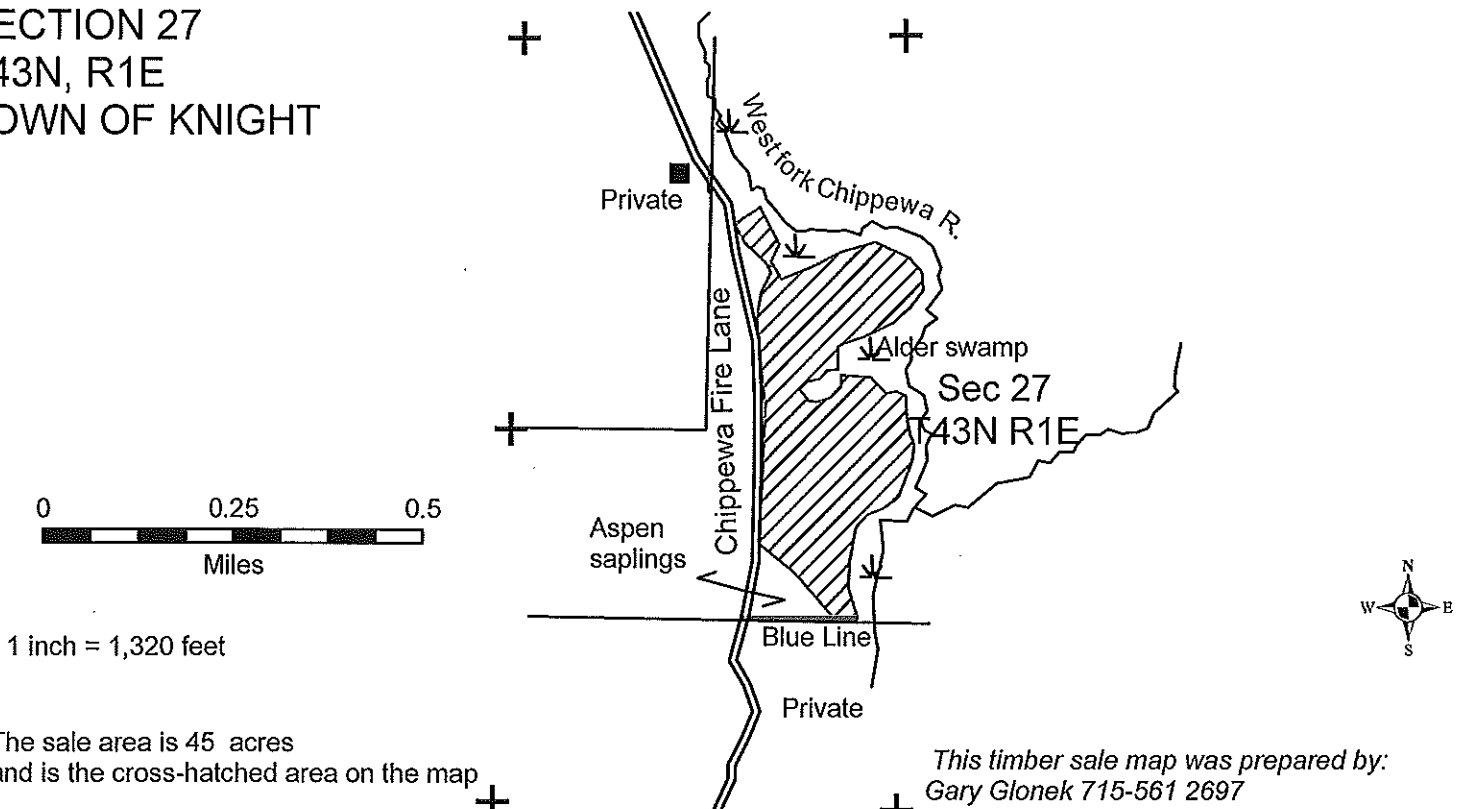

ESTIMATED VOLUMES			MINIMUM ACCEPTABLE BID		
Aspen	380	cords	\$	15.30	Per cord
Mixed Hardwood	60	cords	\$	15.30	Per cord
Balsam Fir	80	cords	\$	12.30	Per cord
Spruce*	200	cords	\$	25.50	Per cord
*includes 50 MBF					
Mixed Hardwood	1	MBF	\$	106,00	Per MBF

HARVEST SPECIFICATIONS

Cut all Aspen, Hardwoods, Balsam and Spruce containing one or more 100 inch pulpstick to a 4 inch minimum top diameter. Do not cut Cedar, Tamarack, Hemlock or Pine. Black Ash may be left if rutting may occur. Do not operate equipment within 15 feet of wetland areas except during frozen ground conditions. Do not leave tops in wetlands. Eliminate rutting.



TRACT IS SFI & FSC CERTIFIED



#NSF-SFIS - 1Y943

IRON COUNTY TIMBER SALE tract # 06-13

SECTIONS, 9,16
T44N, R2E
TOWN OF PENCE

SEC 9
T44N R2E

SEC 16
T44N R2E



1 inch = 1,320 feet

The sale area is 27 acres
and is the cross-hatched area on the map

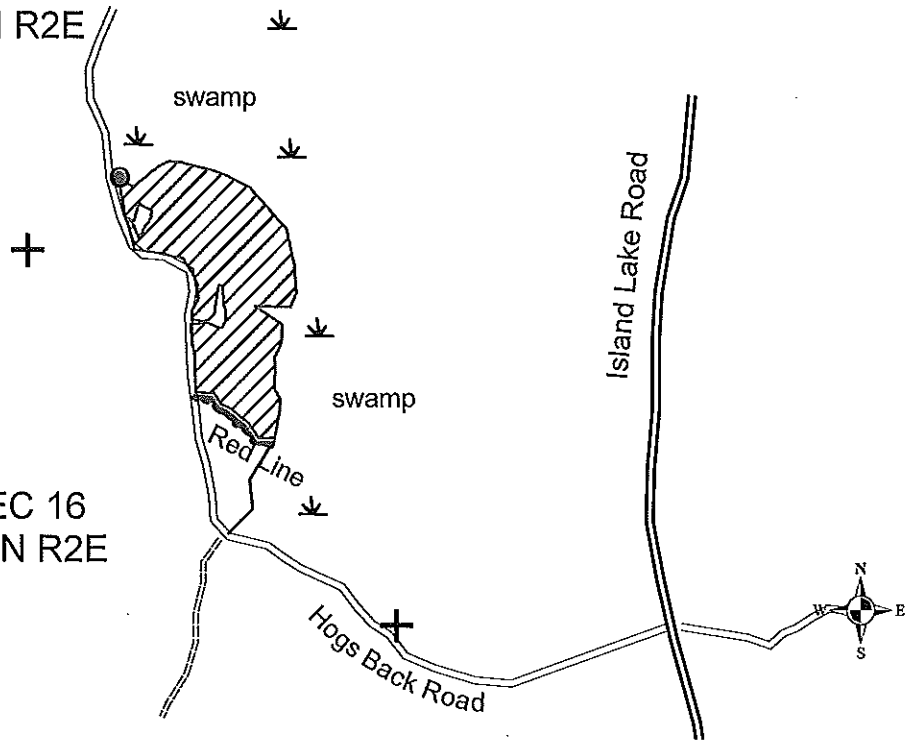

This timber sale map was prepared by:
Gary Glonek 715-561 2697

ESTIMATED VOLUMES			MINIMUM ACCEPTABLE BID		
Aspen	600	cords	\$	15.30	Per cord
Mixed Hardwood	90	cords	\$	15.30	Per cord
Balsam Fir	30	cords	\$	12.00	Per cord
Mixed Hardwood	3	MBF	\$	106.00	Per MBF

HARVEST SPECIFICATIONS

Cut all Aspen, Hardwoods and Balsam Fir containing one or more 100 inch pulp stick to a 4 inch minimum top diameter. Do not cut Spruce, Cedar or Hemlock. Do not operate equipment within 15 feet of wetlands except during frozen ground conditions. Eliminate rutting.



TRACT IS SFI & FSC CERTIFIED



#NSF-SFIS - 1Y943

Iron County Forest

Timber Sale #_____, Tract #08-13



The mark of
responsible forestry
#SCS-FM/COC-000830-h
FSC PURE



#NSF-SFIS - 1Y943

TRACT IS SFI & FSC CERTIFIED

^{30/29}/_{31/32} Town of Oma
T44NR3E
Sec. 31

Sale Prepared by: Karl Linnemanstons
Total Sale Area: 57 acres

5.28 inches: mile

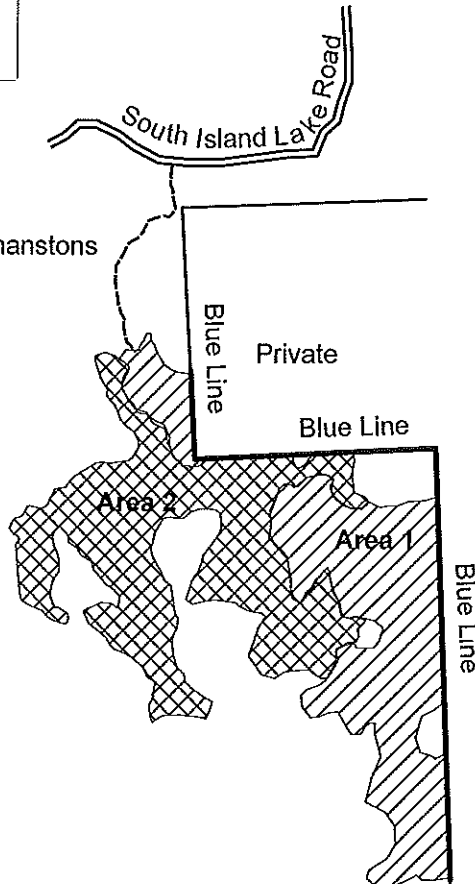

Species	Volume	Minimum Bid
Mixed Hardwood	339 cords	\$21.80
Aspen	228 cords	\$21.80
Balsam Fir	80 cords	\$18.20
Spruce	42 cords	\$24.20
Basswood	38 cords	\$9.70
Basswood	6.86MBF	\$71.00
Mixed Hardwood	3.18MBF	\$71.00

Harvest Specifications Area 1 (27 acres)

Harvest all trees marked with orange paint along with all aspen, balsam fir, and spruce. Utilize pulpwood to a 4 inch top diameter, sawlogs to a minimum 10 inch top diameter. Follow the BMP's and prevent/minimize rutting along with damage to residual trees. Harvest will not take place from April 1st through July 1st. Sale boundaries is solid red line, blue line, and swamp.

Harvest Specifications Area 2 (30 acres)

Harvest everything 2 inches dbh and up, except for cedar, hemlock, and pine. Utilize pulpwood to a 4 inch top diameter, sawlogs to a minimum 10 inch top diameter. Follow the BMP's and prevent/minimize rutting along with damage to residual trees. Sale boundaries is two red dots, blue line, and swamp.

Iron County Forest

Timber Sale # _____, Tract # 09-13

Town of Anderson
T45NR1W
Sec. 15&22



The mark of
responsible forestry
#SCS-FM/COC-000809-h
FSC PURE



#NSF-SFIS - 1Y943

TRACT IS SFI & FSC CERTIFIED

5.28 inches:mile

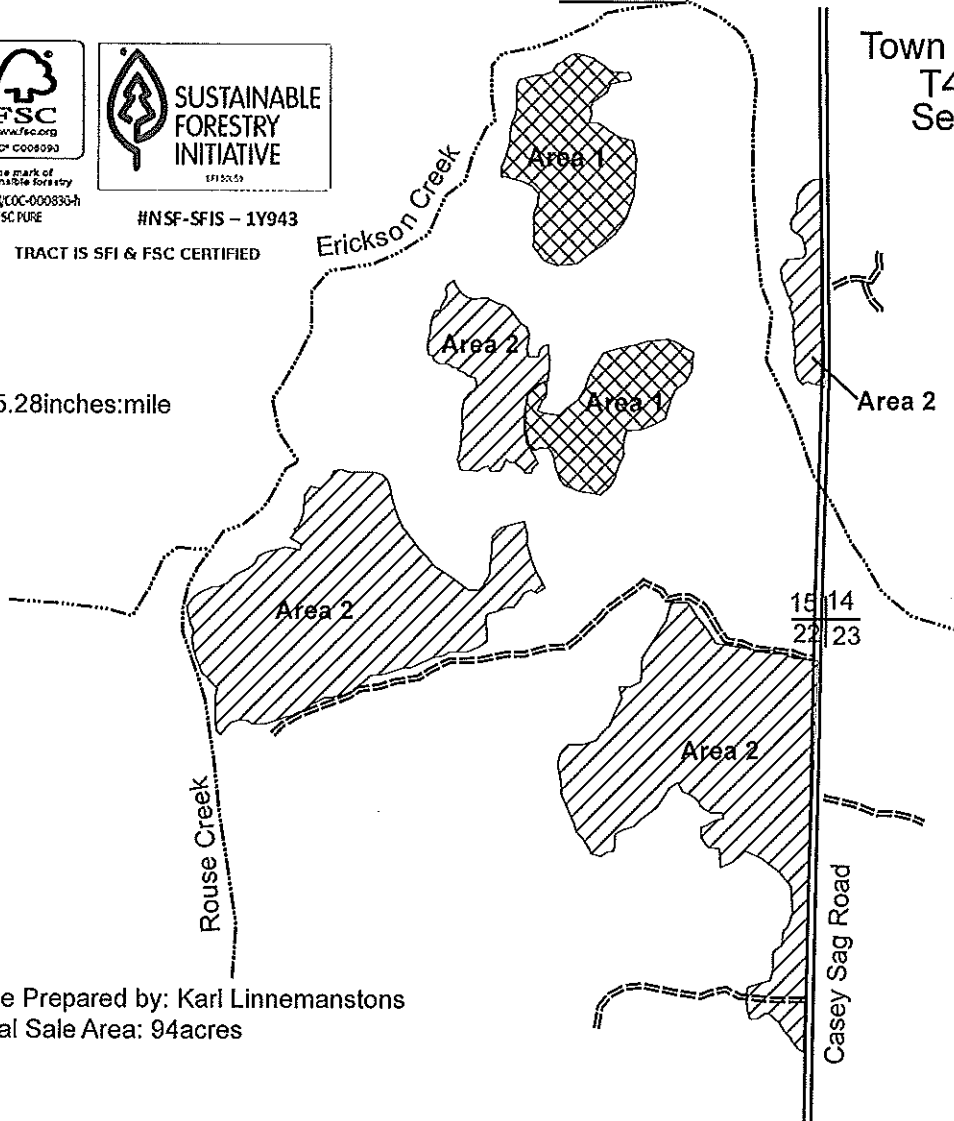

Sale Prepared by: Karl Linnemanstons
Total Sale Area: 94 acres

Species	Volume	Minimum Bid
Mixed Hardwood	420 cords	\$21.80
Aspen	403 cords	\$21.80
Balsam Fir	124 cords	\$18.20
Spruce	262 cords	\$24.20
Basswood	73 cords	\$9.70
Mixed Hardwood	2.39MBF	\$71.00

Harvest Specifications Area 1 (21 acres)

Harvest all trees marked with orange paint along with all aspen, balsam fir, and spruce. Utilize pulpwood to a 4 inch top diameter, sawlogs to a minimum 10 inch top diameter. Follow the BMP's and prevent/minimize rutting along with damage to residual trees. Harvest will not take place from April 1st through July 1st. Sale boundaries is solid red line, and recent clearcut.

Harvest Specifications Area 2 (73 acres)

Harvest everything 2 inches dbh and up, except for cedar, hemlock, pine, tamarack, and black ash less than 10 inches dbh. Utilize pulpwood to a 4 inch top diameter, sawlogs to a minimum 10 inch top diameter. Follow the BMP's and prevent/minimize rutting along with damage to residual trees. Sale boundaries is two red dots and recent clearcut.

Iron County Forest Timber Sale # _____ Tract# 10-13

T46 R1E Sec 16 (Saxon)

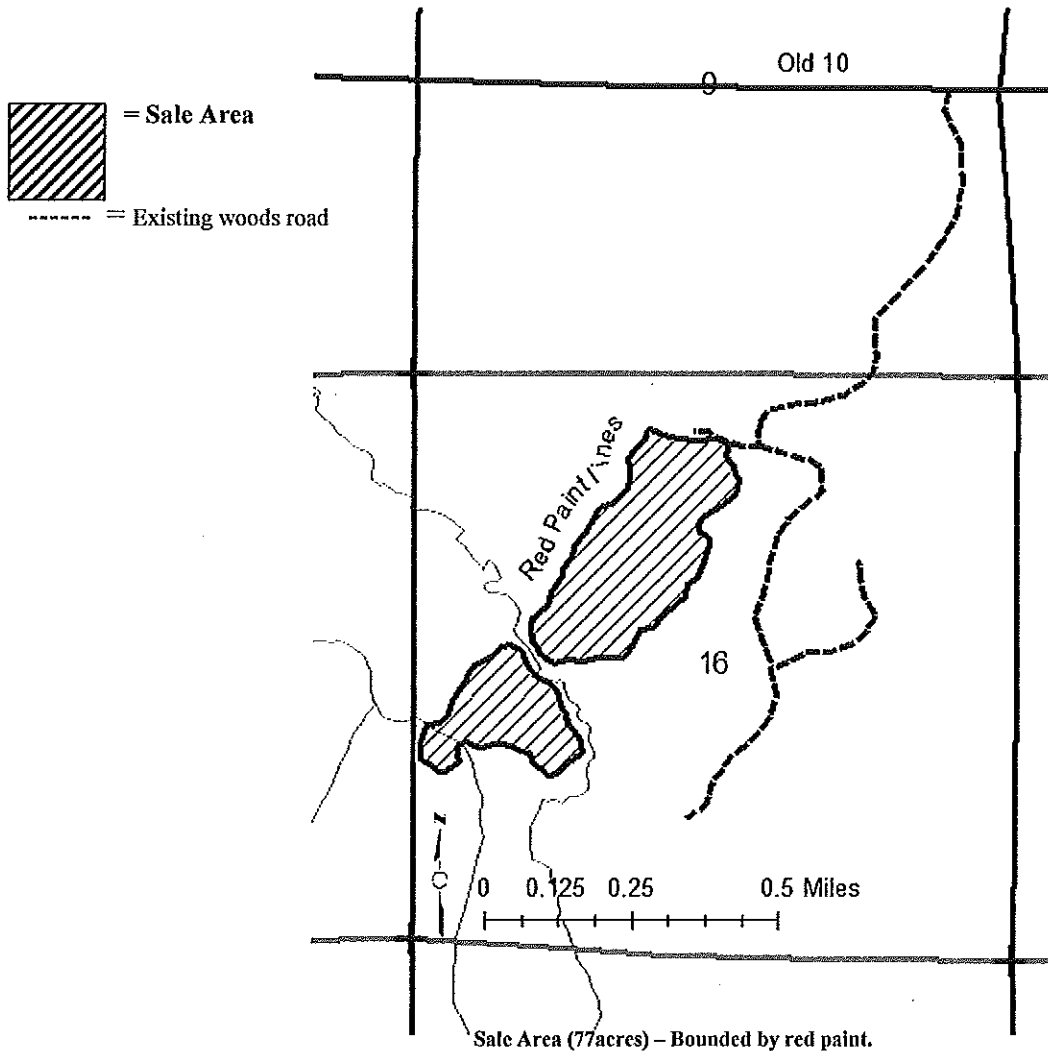

The mark of responsible forestry
#SCS-FM/COC-000830-h
FSC 100%



Scale:
4" = ~1 Mile

CN - 12/12

Harvest Specifications: Cut all trees marked with orange paint. Harvest all merchantable aspen throughout the sale area. Utilize all trees to a 4-inch top diameter. Equipment use will be restricted to very dry or frozen ground conditions due to wet soil conditions. General operational period will most likely be December through March. Hand cutting, however, can be done anytime excluding the months of April, May and June. Care will be taken to avoid damaging hemlock. Follow all BMPs to eliminate all rutting. No harvest activity April-June.

Species	Estimated Volume	Minimum Bid Value/Unit
Hard Maple	7 MBF	\$213.00/MBF
Basswood	25 MBF	106.00/MBF
Mixed Hdwd	5 MBF	106.00/MBF
Mixed Hardwood	500 Cords	15.30 Cord
Basswood Pulp	170 Cords	6.20 Cord
Aspen Pulp	80 Cords	15.30 Cord

TRACT IS SFI & FSC CERTIFIED

Iron County Forest

Timber Sale #_____, Tract # 12-13

Section 25/36-T45N-R1E and 31-T45N-R2E



The mark of
responsible forestry
#SCS-FM/COC-000836-H
FSC RULE



SUSTAINABLE
FORESTRY
INITIATIVE

#NSF-SFIS - 1Y943

TRACT IS SFI & FSC CERTIFIED

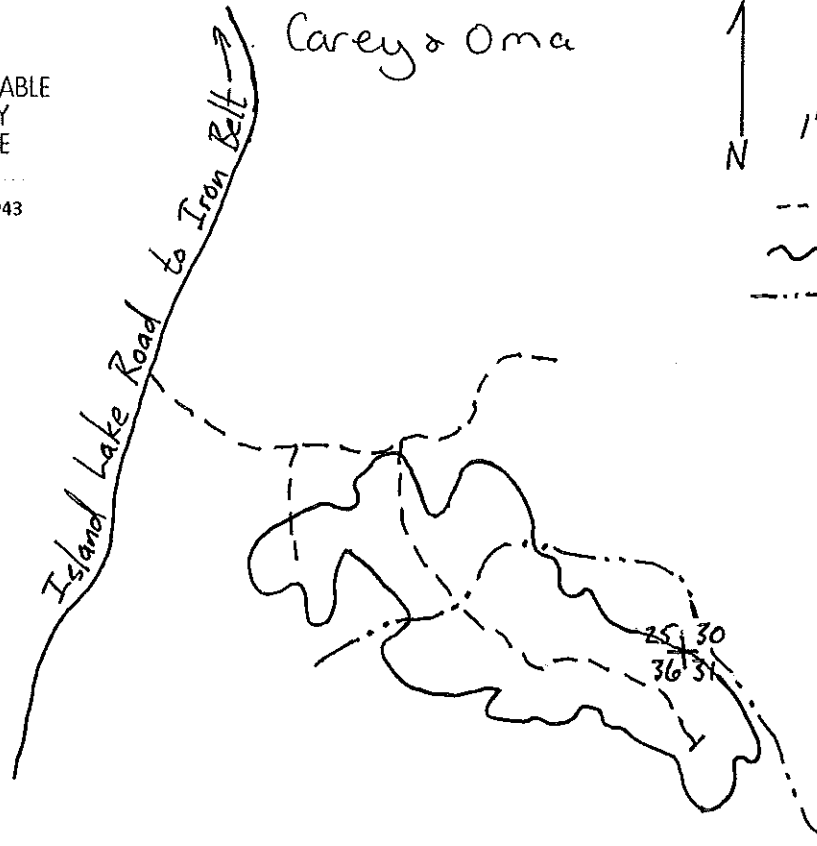

Sale prepared by Joe Vairus

Total sale area is 93 acres.

SPECIES	VOLUME	MINIMUM BID
Hard Maple	14 MBF	\$250/MBF
Mixed Hardwood*	12 MBF	\$125/MBF
Mixed Hardwood	753 cords	\$18/cord

*includes 2300 feet of black cherry

Harvest Specifications: Harvest all trees marked with orange paint and all balsam, aspen, ironwood, and white birch. Utilize pulpwood to a 4" minimum top diameter and saw logs to a 10" minimum top diameter. No logging during April, May, or June. Follow Wisconsin BMPs at all times and eliminate rutting.

Iron County Forest

Timber Sale # _____, Tract # 13-13

Section 16/20/21-T44N-R2E



The mark of responsible forestry
FSC® C005090



SUSTAINABLE
FORESTRY
INITIATIVE

#NSF-SFIS -- 1Y943

TRACT IS SFI & FSC CERTIFIED

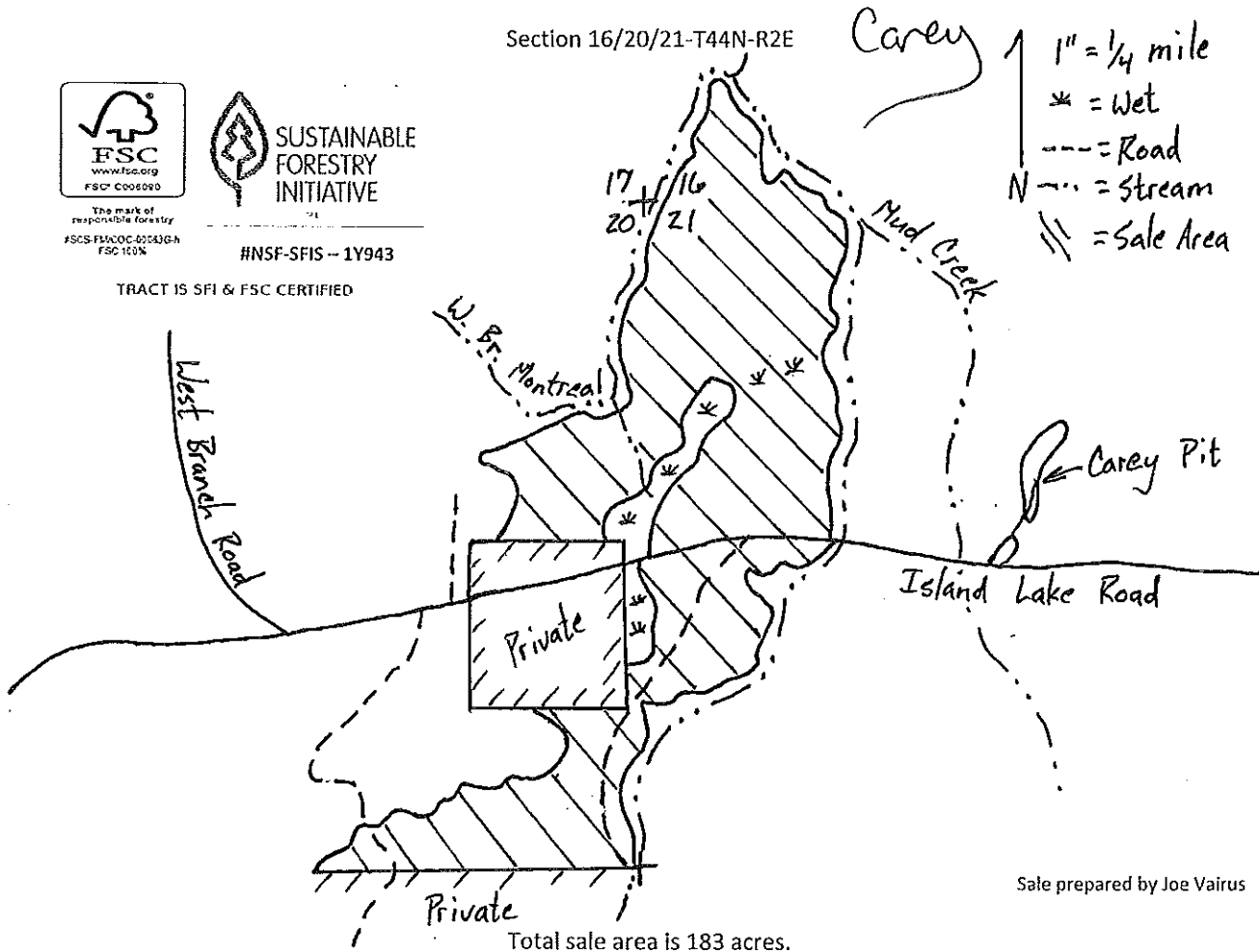

Sale prepared by Joe Vairus

SPECIES	VOLUME	MINIMUM BID
Hard Maple	20 MBF	\$250/MBF
Mixed Hardwood*	25 MBF	\$125/MBF
Mixed Hardwood	1700 cords	\$18/cord
Spruce**	160 cords	\$30/cord
Aspen	180 cords	\$18/cord
Balsam	10 cords	\$15/cord
Basswood	50 cords	\$8/cord

*Includes 5 MBF cherry, 8 MBF red maple, 6 MBF yellow birch, 3 MBF basswood, 3 MBF ash

** Includes 40 MBF of spruce logs

Harvest Specifications: Harvest all trees marked with orange paint and all mature aspen and balsam fir. Utilize pulpwood to a 4" minimum top and saw logs to a 10" minimum top. Portions of this sale will need to be logged during frozen or very dry ground conditions. No logging during April, May, or June. Follow Wisconsin BMPs at all times and eliminate rutting.

Iron County Forest

Timber Sale #_____, Tract # 14-13

Section 2/11-T44N-R1W

Anderson



The mark of responsible forestry
#SCS-FM-COC-000000
FSC 100%



SUSTAINABLE
FORESTRY
INITIATIVE

#NSF-SFIS - 1Y943

TRACT IS SFI & FSC CERTIFIED

- 1
N
- = Road
* = Wet
BPL = Blue Paint Line
RPL = Red Paint Line

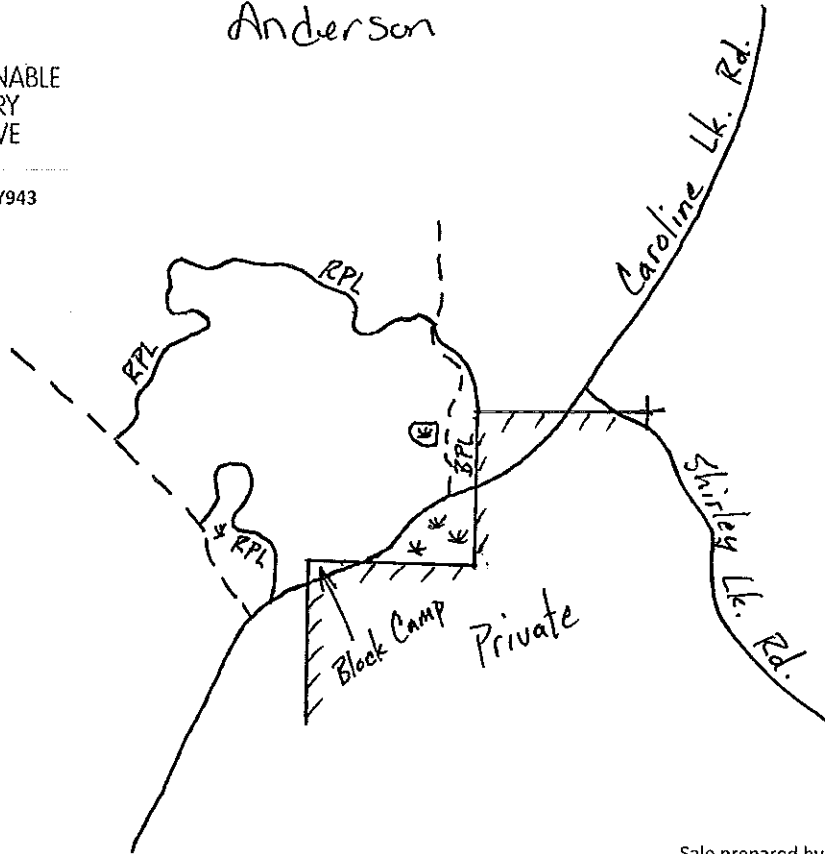

Sale prepared by Joe Vairus

Total sale area is 99 acres.

SPECIES	VOLUME	MINIMUM BID
Hard Maple	22 MBF	\$250/MBF
Mixed Hardwood	10 MBF	\$125/MBF
Mixed Hardwood*	860 cords	\$18/cord
Spruce**	37 cords	\$20/cord

*includes about 17 cords of aspen

** includes about 6 cords of balsam

Harvest Specifications: Harvest all trees marked with orange paint and all aspen, white birch, and balsam fir. Utilize pulpwood to a 4" minimum top and saw logs to a 10" minimum top. No logging during April, May, or June. Follow Wisconsin BMPs at all times and eliminate rutting.

**IRON COUNTY FOREST
TIMBER SALE # _____,
TRACT# 15-13
T45N, R2E. Section 28
(Pence)**

TRACT IS SFI & FSC CERTIFIED



The mark of
responsible forestry

#SCS-FM/COC-00083G-h

FSC PURE



SUSTAINABLE FORESTRY INITIATIVE

NSF-SFIS-11943

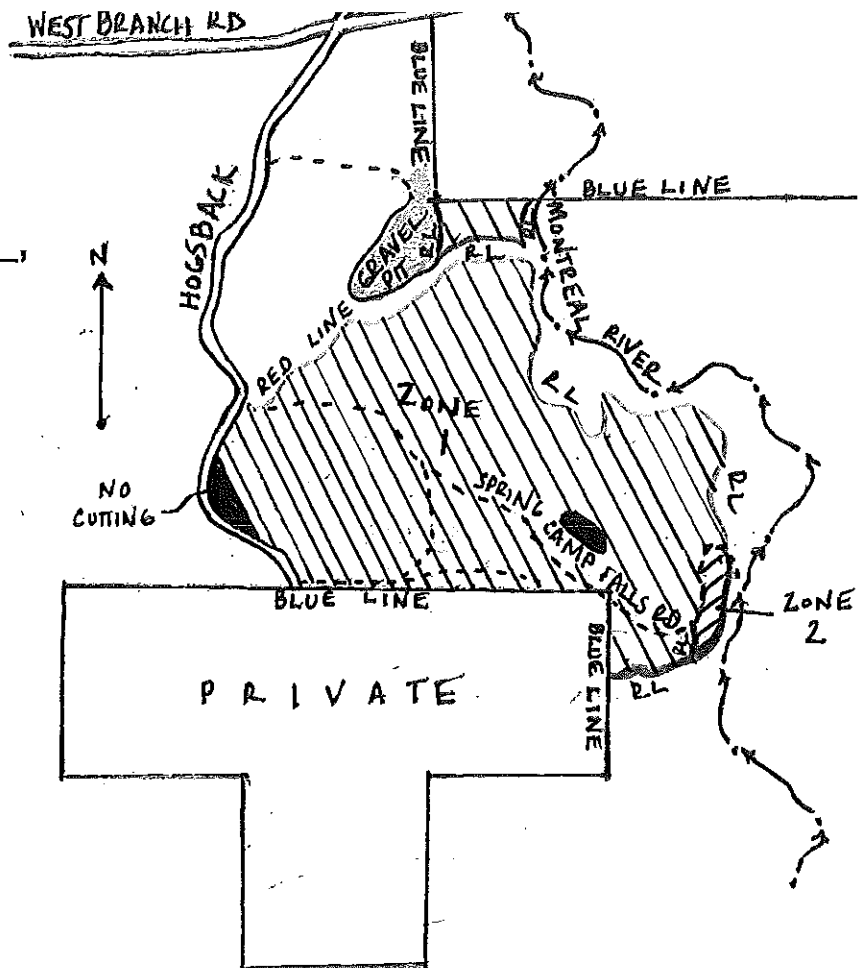

This sale is approximately 122 acres, and is the cross-hatched area on the map.

Sale Prepared by: Tyler Wicklund

Scale: 1 inch = 1/4 mile

<u>Log Products:</u>	<u>Estimated Volume</u>	<u>Minimum Bid</u>
Hard Maple	33 MBF	\$ 223.00
Basswood	24 MBF	\$ 111.00
Red Oak	16 MBF	\$ 223.00
Mixed Hardwoods	10 MBF	\$ 111.00
<u>Cordwood:</u>		
Mixed Hardwoods	1050 Cords	\$ 16.20
Basswood	225 Cords	\$ 7.20
Aspen	175 Cords	\$ 16.20
Balsam Fir	50 Cords	\$ 13.50
White Spruce	20 Cords	\$ 18.00

Harvest Specifications:

Zone 1: Harvest all trees marked with orange paint, aspen, balsam fir, spruce and all ironwood. Utilize pulpwood to a 4 inch top diameter, sawlogs to a 10 inch minimum top diameter. Prevent damage to residual stock. No cutting in or around existing ephemeral ponds. Prevent and minimize rutting at all costs. Leave existing snags standing. Follow all BMP's. No cutting from April through June.

Zone 2: Harvest everything greater than a 5 inch DBH. Utilize pulpwood to a 4 inch top diameter, sawlogs to a 10 inch top diameter. Prevent and minimize rutting at all costs. Follow all BMP's.

Iron County Forest

Timber Sale #_____, Tract # 17-13



The mark of
responsible forestry
#SCS-FIA-COC-C00310-A
FSC 100%



#NSF-SFIS - 1Y943

TRACT IS SFI & FSC CERTIFIED

Town of Oma
T44NR3E
Sec. 21

5.28 inches: mile

Sale Prepared by: Karl Linnemanstons
Total Sale Area: 25 acres

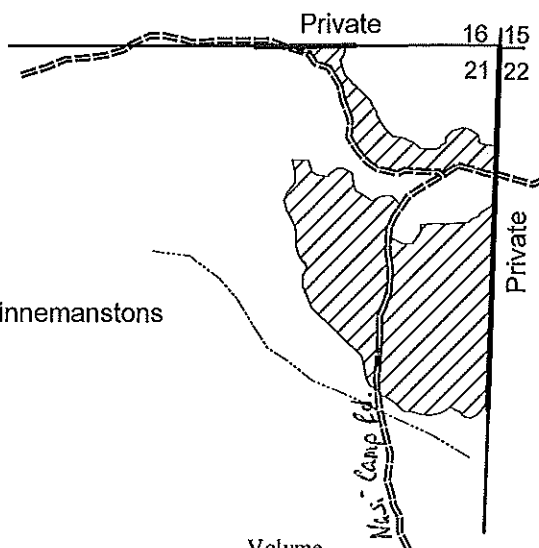

Species	Volume	Minimum Bid
Mixed Hardwood	131 cords	\$21.80
Aspen	97 cords	\$21.80
Balsam Fir	32 cords	\$18.20
Spruce	115 cords	\$24.20
Basswood	15 cords	\$9.70
Mixed Hardwood	1.78MBF	\$71.00

Harvest Specifications

Harvest everything 2 inches dbh and up, except for cedar, hemlock, and pine. Utilize pulpwood to a 4 inch top diameter, sawlogs to a minimum 10 inch top diameter. Follow the BMP's and prevent/minimize rutting along with damage to residual trees. Sale boundaries is two red dots, blue line, and road.