

THIS PROPERTY IS NOT LOCATED IN A SPECIAL FLOOD HAZARD AREA AS DETERMINED BY THE FEDERAL EMERGENCY MANAGEMENT AGENCY. PANEL NO. 3702100350 C DATED: MAY 6, 1996

THE PROPERTIES SHOWN ARE SUBJECT TO THAT DECLARATION OF COVENANTS, CONDITIONS AND RESTRICTIONS FOR DROVERS ROAD PRESERVE AS RECORDED IN DB 3572 PG 1.

A 10' DRAINAGE AND UTILITY EASEMENT EXIST ALONG ALL LOT LINES, BEING 10' FROM FRONT AND REAR LOT LINES AND 5' EITHER SIDE OF INTERNAL LOT LINES AS SET OUT IN THE RESTRICTIVE COVENANTS FOR DROVERS ROAD PRESERVE AS RECORDED IN DB 3572 PG 1.

REFERENCE:

DROVERS ROAD PRESERVE
 DB 2887 PG 339 PB 90 PG 164
 DB 3572 PG 01 RESTRICTIVE COVENANTS
 DB 3498 PG 612 CONSERVATION EASEMENT
 PIN 9695-00-64-4297

SETBACKS

FRONT 50'
 REAR 110'
 SIDE 60'

PIN 9695-00-53-7813
 BETTY CAMERON
 868/481
 TRACT ONE

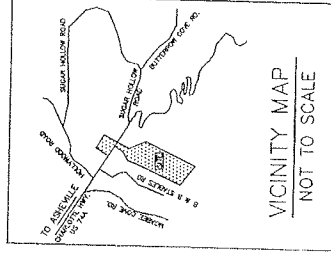

Line	Bearing	Distance
L29	S 47°-33'-05" E	220.14'
L30	S 1°-15'-17" E	124.66'
L31	S 14°-44'-45" E	8.22'
L32	N 33°-19'-40" E	258.10'

LEGEND:

- △ . . . REBAR SET
- . . . POINT NOT SET
- R/W . . . RIGHT OF WAY
- PB . . . PLAT BOOK
- DB . . . DEED BOOK
- PG . . . PAGE

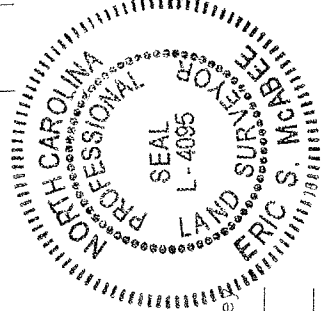
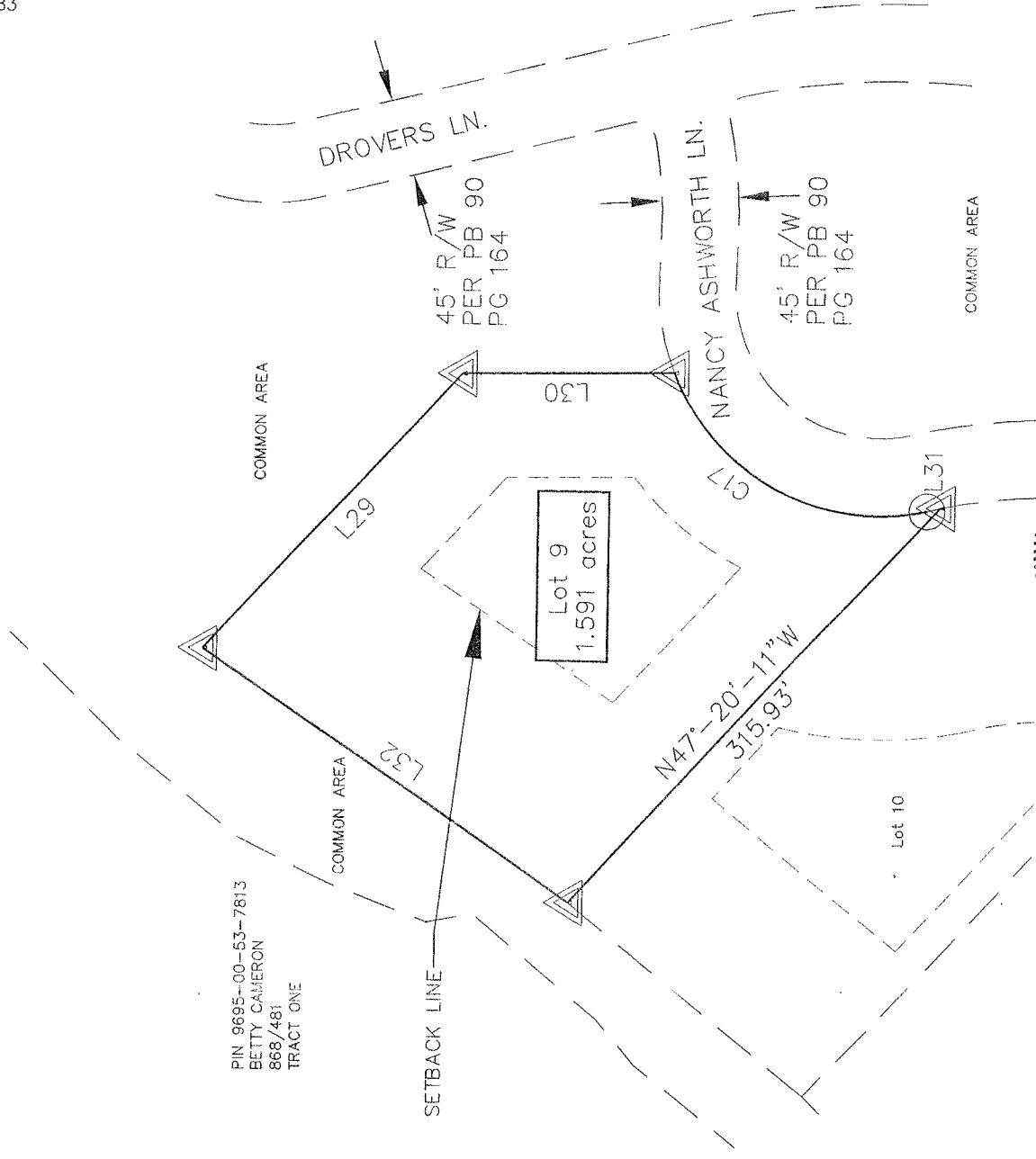
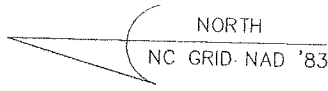

I, ERIC S. MCABEE, CERTIFY THAT THE SURVEY IS OF AN EXISTING PARCEL OF LAND.

I, Eric S. McAbee, certify that this map was drawn under my supervision from an actual survey by me, deed description recorded in Book 2887 Page 339; that the ratio of precision as calculated by latitudes and departures is 1:10,000+

Witness my hand and seal this JULY 1, 2004

Eric S. McAbee L-4095

SCALE 1"=100'



Curve	Radius	Chord Bearing and Distance	Arc Length
C17	129.45'	S 27°-18'-49" W 167.26'	181.84'

SURVEY OF
 LOT 9 - DROVERS ROAD PRESERVE
 PIN 9695-00-64-4297
 107 NANCY ASHWORTH LANE
 FAIRVIEW TOWNSHIP
 BUNCOMBE COUNTY, NC
 SCALE 1"=100' DATE 07-01-2004
 MCABEE & ASSOCIATES, PA
 ERIC S. MCABEE, PLS
 3 MCABEE TRAIL
 FAIRVIEW, NC 28730
 TELEPHONE 828-628-1295