

**Premium List AKC Licensed Obedience & Rally Trials
Unbenched & Indoors**



OBEDIENCE TRAINING CLUB OF CHUGIAK

**Accepting entries from All AKC recognized breeds &
All American Dogs registered as AKC Canine Partners**

May 9 & 10, 2026

LOCATION:

**Cook Inlet Kennel Club
7250 E. Finger Cove Drive
Palmer, AK 99645**

Trial grounds will be open 8:00 a.m. – 6:00 p.m. Saturday & Sunday

ENTRIES OPEN: 8:00 AM (AKDT) – Wednesday, March 25, 2026

ENTRIES CLOSE: 8:00PM (AKDT) – Wednesday, April 22, 2026

Note: All entries must be received by (not postmarked by) the Trial Secretary at the address below by the closing date and time.

TRIAL SECRETARY

Jane Knight PO BOX 1644 Palmer, AK 99645
907-440-9357 Email: trialsbypds@mtaonline.net

OBEDIENCE TRIALS

Entries limited to 4 hours of judging time

**Saturday, Event # 2026143202 &
Sunday, Event # 2026143203**

RALLY TRIALS

Entries limited to 4 hours of judging time

**Saturday, Event # 2026143201 &
Sunday, Event # 2026143204**



CERTIFICATION

PERMISSION HAS BEEN GRANTED BY THE AMERICAN KENNEL CLUB
FOR THE HOLDING OF THIS EVENT UNDER AMERICAN KENNEL
CLUB RULES AND REGULATIONS.

SHEILA GEOFFE, Secretary

OTCC Officers	
President.....	Judi Rideout
Vice President.....	Kimberly Sharp
Treasurer.....	Sheila Martin
Recording Secretary.....	Sarah Snapp
Board of Directors.....	Christine O'Donnell, Sherri Spangler, Jane Knight, Jacqueline Fabrizzio
Trial Chairperson	Trial Secretary
Sherri Spangler 22568 Centurion Drive Chugiak, AK 99567 907-350-0231 Sherri.spangler@gmail.com	Jane Knight PO BOX 1644 Palmer, AK 99645 907-440-9357 Email: trialsbypds@mtaonline.net Mail Obedience/Rally entries here!
Event Committee	
Chief Ring Steward – Sheila Martin Hospitality – Linda Boggs	Trophies – Sherri Spangler Ring Set-up – Vineta Hesson
Trial Committee	
Sherri Spangler, Jane Knight, Judi Rideout, Sheila Martin, Debbie Dogherty, Linda Boggs, Sabrina Willis, or any OTCC member in good standing	
Veterinarian on Call	
Tier 1 Veterinary Medical Center, 6623 E Blue Lupine Dr., Palmer, AK; 907-745-8437	
Directions: Glenn Highway north to Parks interchange. North on Parks Highway to the Trunk Road exit. Turn right; at the round-about, use the Blue Lupine Drive exit. Follow approximately 1 mile; clinic is on the right.	
Exhibitors should follow their veterinarians' recommendation to assure their dogs are free of internal and external parasites, any communicable diseases, and have appropriate vaccinations.	

OBEDIENCE JUDGES		
<u>Classes</u>	Saturday – May 9th	Sunday – May 10th
Beginner Novice A & B	Mrs. Dawn Antoniak-Mitchell	Mrs. Dawn Antoniak-Mitchell
Novice A & B	Mrs. Dawn Antoniak-Mitchell	Mrs. Dawn Antoniak-Mitchell
Preferred Novice	Mrs. Dawn Antoniak-Mitchell	Mrs. Dawn Antoniak-Mitchell
Graduate Novice	Mrs. Dawn Antoniak-Mitchell	Mrs. Dawn Antoniak-Mitchell
Open A & B	Mrs. Dawn Antoniak-Mitchell	Mrs. Dawn Antoniak-Mitchell
Graduate Open	Mrs. Dawn Antoniak-Mitchell	Mrs. Dawn Antoniak-Mitchell
Utility A & B	Mrs. Dawn Antoniak-Mitchell	Mrs. Dawn Antoniak-Mitchell
Preferred Open	Mrs. Dawn Antoniak-Mitchell	Mrs. Dawn Antoniak-Mitchell
Preferred Utility	Mrs. Dawn Antoniak-Mitchell	Mrs. Dawn Antoniak-Mitchell
Versatility	Mrs. Dawn Antoniak-Mitchell	Mrs. Dawn Antoniak-Mitchell
RALLY JUDGES		
<u>Classes</u>	Saturday – May 9th	Sunday – May 10th
Rally Novice A & B	Mrs. Dawn Antoniak-Mitchell	Mrs. Dawn Antoniak-Mitchell
Rally Intermediate	Mrs. Dawn Antoniak-Mitchell	Mrs. Dawn Antoniak-Mitchell
Rally Advanced A & B	Mrs. Dawn Antoniak-Mitchell	Mrs. Dawn Antoniak-Mitchell
Rally Excellent A & B	Mrs. Dawn Antoniak-Mitchell	Mrs. Dawn Antoniak-Mitchell
Rally Master	Mrs. Dawn Antoniak-Mitchell	Mrs. Dawn Antoniak-Mitchell
Rally Choice	Mrs. Dawn Antoniak-Mitchell	Mrs. Dawn Antoniak-Mitchell

JUDGES INFORMATION:

Mrs. Dawn Antoniak-Mitchell (#39068), San Tan Valley, AZ

OBEDIENCE AND RALLY CLASSES OFFERED

Descriptions of all classes are available in the American Kennel Club Obedience (amended to April 1, 2022) and Rally Regulations (amended to June 29, 2023). Please read the rules & inserts about class eligibility before entering Obedience & Rally classes.

With the exception of requested class transfers allowed by AKC (see below) & requested transfers from A to B class as indicated in Ch. 1, Sec. 16b of the Obedience Regulations and Ch. 1, Sec. 13 of the Rally Regulations, OTCC cannot change the class entered once entries have closed & is not responsible for classes entered in error which may result in cancellation of qualifying scores & awards.

Jump height order: Both Rally and Obedience classes will be ascending (low to high) order.

OBEDIENCE REGULAR CLASSES:

NOVICE CLASS A / B * OPEN CLASS A / B * UTILITY CLASS A / B

OBEDIENCE ALTERNATIVE TITLING CLASSES:

PREFERRED NOVICE * PREFERRED OPEN * PREFERRED UTILITY

OBEDIENCE OPTIONAL TITLING CLASSES:

BEGINNER NOVICE A / B * GRADUATE NOVICE * GRADUATE OPEN * VERSATILITY

RALLY REGULAR CLASSES:

RALLY NOVICE A / B * RALLY INTERMEDIATE * RALLY ADVANCED A / B *
RALLY EXCELLENT A / B * RALLY MASTERS * RALLY CHOICE

Transfers: Transfers will be allowed in accordance with Obedience Regulations Chapter 1, Section 16 and Rally Regulations Chapter 1, Section 13. An email to the Trial Secretary is acceptable notification of Transfer Request. Transfer Request **must** be received by the Trial Secretary up to 30 minutes before the trial begins.

As a courtesy to the Trial Secretary, please provide your Transfer Request at least 48 hours before the first day of the trial or 30 minutes after the trial closes each day.

RIBBON PRIZES

**OBEDIENCE & RALLY TRIAL REGULAR, ALTERNATE & OPTIONAL TITLING CLASSES
(Qualifying Score Required)**

Highest Scoring Dog in Regular Classes	Blue & Gold Rosette
Highest Scoring Dog in Preferred Classes	Blue & Gold Rosette
Highest Combined Score in the Open B & Utility Classes	Blue & Green Rosette
Highest Combined Score in Preferred Open & Preferred Utility Classes.	Blue & Green Rosette
Highest Combined Score in Rally Excellent B & Advanced B	Blue & Green Rosette
Highest Combined Score in Rally Master, Excellent B & Advanced B . . .	Blue & Red Rosette
Highest Scoring Veteran in Regular, Alternate, or Optional Classes ..	Green & Silver Rosette
Qualifying Score	Dark Green
First Prize	Blue
Second Prize	Red
Third Prize	Yellow
Fourth Prize	White

OBEDIENCE & RALLY NON-REGULAR CLASSES (Qualifying Score NOT Required)

First Prize	Rose
Second Prize	Brown
Third Prize	Light Green
Fourth Prize	Gray

RIBBONS & TROPHIES WILL BE PRESENTED IN THE RING. Special prizes/trophies will be presented on Saturday and Sunday following the last regular class. It is the responsibility of the handler of each dog to claim any and all trophies. No trophies will be mailed. The Club is not responsible for lost or broken trophies after presentation. All trophies not used or claimed at the Trial become the property of the Club, to be used at future trials in the donor's name. Non-regular and optional titling classes are not eligible for special obedience trophies unless otherwise specified nor will qualifying scores be awarded AKC regular class legs or points toward Obedience Trial Championships.

A trophy list is available from the Trial Secretary upon request.

The AKC is committed to creating a safe and respectful sport environment for all. If you need to talk to someone or need help, please call 800-656-HOPE (National Sexual Assault Hotline) or text HOME to 741-741 for free, 24/7, confidential services from trained crisis counselors.

ENTRY FEES: MAKE CHECKS AND MONEY ORDERS PAYABLE TO:
Obedience Training Club of Chugiak

Obedience

\$28.00 for first Regular, Alternative or Optional Titling Obedience entry, \$15.00 for all additional regular, alternative or optional titling obedience entries of the same dog on the same day. ***Each Obedience entry includes a \$4.50 AKC Event Service Fee.***

Rally

\$28.00 for first Regular Rally entry, \$15.00 for additional rally entries of same dog on the same day. \$55 for RACH entries (must be listed as such on the entry form). ***Each Rally entry includes a \$4.50 AKC Event Service Fee.***

NOTE: Do not count Sunday as 2nd entry from Saturday & Do not count Rally as a 2nd entry to Obedience. AKC HAS SEPARATE ENTRY FORMS FOR OBEDIENCE AND RALLY. PLEASE DO NOT put Obedience and Rally entries on the same form.

MAIL OR DELIVER ALL OBEDIENCE/RALLY ENTRIES WITH FEES TO THE TRIAL SECRETARY

Jane Knight, PO BOX 1644, Palmer, AK 99645

There are no online entries for these trials.

NSF or returned checks require cash payment of entry fee plus \$25.00 NSF fee and any bank fees. *Conditional, Unsigned, Incomplete or Telephone Entries Cannot Be Accepted.* ENTRY FEES will not be refunded in the event of errors or cancellation of entries after the published closing date, nor if the dog is absent, disqualified, excused by the Veterinarian or Judge or barred from competition by the Trial Committee or because it has been entered incorrectly. If because of riots, civil disturbances, weather or other acts beyond the control of the management, it is impossible to open or to complete the trials, no refund of entries will be made.

IF A DOG IS ENTERED in more than one class, the highest priced class shall be considered the first entry. The trial giving club may decline any entries for cause or indebtedness to the club over thirty days past due. The club may refuse to receive or may remove any dog from the trial premises due to disease, viciousness or other causes, and no one shall have any claim or recourse against the club or any official thereof for such action.

Effective January 2014, AKC requires that clubs refund the entry fee for females in season. A processing fee may be retained by the club (Obedience Regulations, Chapter 1, Section 14). OTCC will issue a refund of entry fees minus a \$10 processing fee, upon notification IN WRITING from the entrant whose female has come in season after entries have closed. The Trial Secretary must receive the notification at least 30 minutes prior to start of the first class in the trial.

CLOSING DATE FOR ENTRIES: 8:00 PM (AKDT) Wednesday, April 22, 2026, after which time entries cannot be accepted, canceled or changed, except as provided for in chapter 11 Section 6 of the Dog Show Rules. The Program of Judging will be mailed to each entrant prior to the trial. This will be done electronically for those who provide email information on entry forms.

NO ENTRY shall be accepted which specifies any condition as to its acceptance.

Acknowledgment of entries will be made as soon as possible after entries have closed, via email if an address is provided. Should the exhibitor not receive acknowledgment within a reasonable time, please notify the Trial Secretary.

NO OVERNIGHT DELIVERIES WILL BE ACCEPTED UNLESS A WAIVER IS SIGNED THAT THE PACKAGE CAN BE LEFT WITHOUT SIGNATURE. This applies to all mail delivery agencies (USPO, FED EX, DHL, UPS etc.)

INSTRUCTIONS FOR ENTERING DOGS

NOTE: AKC HAS SEPARATE ENTRY FORMS FOR OBEDIENCE AND RALLY. PLEASE DO NOT put Obedience and Rally entries on the same form.

Select the classes for which your dog is eligible, then fill out the entry completely. Please TYPE or PRINT clearly. The Club assumes no liability for wrong information. If not using the attached entry form, please make sure you are using the most current one available on AKC.

To be acceptable an entry must be submitted with the required entry fee on an official AKC entry form. **DOGS ENTERED IN A WRONG CLASS MAY NOT BE TRANSFERRED TO ANOTHER CLASS. HANDLERS ARE RESPONSIBLE FOR MAKING SURE THEIR DOGS ARE ENTERED IN THE CORRECT CLASS.** Changes must be received in writing prior to the closing date and time. Email is acceptable: Jane Knight trialsbypds@mtaonline.net (Text or Facebook Messenger notifications are not acceptable.)

ONLY include AKC Titles, OFA and CERF numbers if desired. (Titles from other venues are not printed in AKC catalogs). OFA and CERF numbers are permitted in the trial catalog. The complete number should be written on the entry form following the dog's name. *The club will NOT look up titles that are indecipherable. If a title listed on the entry form is NOT on the AKC approved list, it will be deleted. The list of approved AKC titles is available at <http://www.akc.org/events/titles.cfm>*

Special trophies may be donated based on official AKC titles as recorded in the event catalog or offered for Junior Handlers. It is the responsibility of the handler to correctly record earned titles. It is the responsibility of junior handlers to provide a junior handler number on the event entry forms.

NO FOOD VENDOR AT THIS TRIAL

EVENT RULES

ALL DOGS shall be held on leash except when in the Obedience Ring. There shall be no drilling or intensive or corrective training of dogs on the trial grounds or premises. The use of corrective devices is strictly prohibited on the trial grounds. Exhibitors must be governed by any rules or regulations of civil authorities or building/parking regulations.

EXHIBITORS and HANDLERS will be held responsible for clean conditions in and around their crates and for cleaning up after their dogs. **It is the responsibility of the exhibitors to take care of their dogs & to clean any area soiled by their dogs.**

DOGS SHOULD BE PRESENT in ample time before their scheduled judging time & they may be removed as soon as they are no longer needed for competition. Once brought into the grounds, a dog entered in this trial may not be withheld from competition unless excused by a Judge, Veterinarian or the Trial Committee.

JUDGES WILL NOT WAIT for any dog holding up a class. It is the responsibility of the exhibitor to have his dog ready to be shown & at the entrance to the judging ring when the class is scheduled to be judged. Owners or handlers of the dog are solely responsible for the presence of their dogs in the judging rings. It is not the responsibility of the ring steward to locate any dog, its owner or handler when the dog's presence is needed in the trial ring. Only dogs able to be entered at this trial are allowed on trial grounds.

THE MANAGEMENT will exercise every precaution for the safety of the dogs exhibited & it is understood that neither the club nor the management nor the landlord will be responsible for the loss of, damage to, or any other damage caused by any dog for any cause.

THE TRIAL COMMITTEE will use due diligence for the welfare of dogs & exhibitors, but will not be responsible for, or assume any liability in the event of an accident or misfortune, to either dogs or exhibitors participating in the trial. In event of extreme weather, the trial may be cancelled by the club.

THE WELFARE OF AN EXHIBITOR'S CHILD is the responsibility of the exhibitor, who must exercise control & restraint over the child while the child is on the trial premises. Failure to do so will result in action by the trial committee.

THE WELL-BEING OF THE DOGS, exhibitors, and spectators is of paramount importance and, in the event it is necessary to cancel or stop the event before completion, refunds of entry fees may not be made.

OTCC does not agree to arbitrate claims as set forth on the official AKC entry form for this event.

Directions to Cook Inlet Kennel Club

From Wasilla and North:

From the Parks Highway, take the Seward-Meridian exit and turn left.

At the stoplight, turn right onto the Palmer-Wasilla Highway

Turn left at the light onto Schelin Spur and bear right onto Green Forest Drive

Turn left at the first road, Finger Cove Drive. The building is on the left, approximately 2 tenths of a mile.

From Wasilla

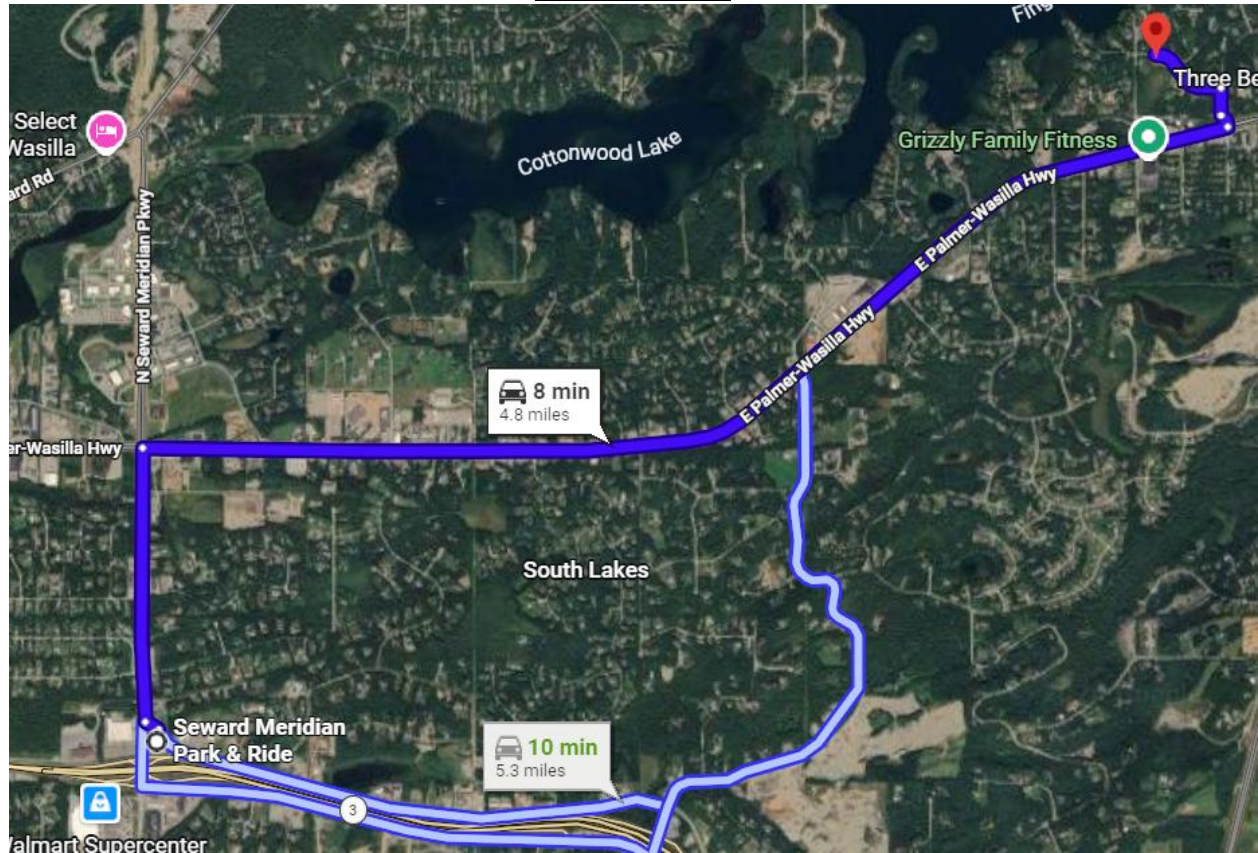

From South Anchorage & Kenai Peninsula:

Follow Seward Hwy north and turn right on to the Glenn Highway

Stay on the Glenn Highway until the Parks interchange. Follow directions for Parks Highway.

Take the Trunk Road exit and turn right at the stop sign.

Go through the roundabout and take Trunk Road toward the mountains.

Turn left onto Palmer-Wasilla Highway.

Turn right at the light onto Schelin Spur and bear right onto Green Forest Drive

Turn left at the first road, Finger Cove Drive. The building is on the left, approximately 2 tenths of a mile.

From Anchorage

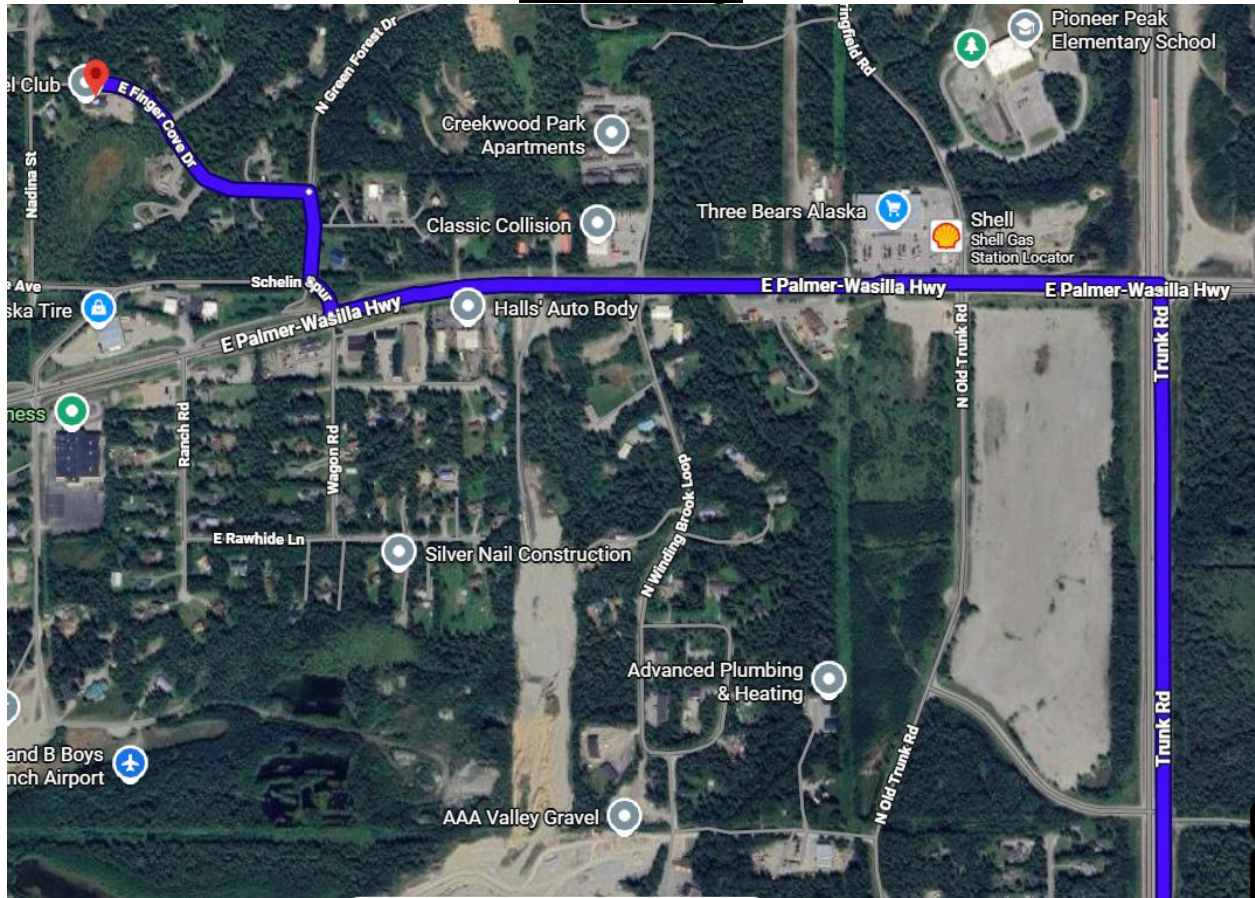

MOTELS THAT WILL ACCEPT DOGS

The following hotels allow well-behaved dogs. There may be a limit on the number of dogs allowed. Many of these rooms are also designated as smoking rooms. Animals may not be left in an unoccupied room. Owners are entirely responsible for damage done by their dogs.

Please check rates when inquiring. Rates may vary based on the season. Most require a deposit or fee for dogs.

Comfort Inn	111 West Ship Creek Ave, Anchorage	907-277-6887
The Grand View Inn	2900 E. Parks Hwy, Wasilla	907-352-1700
Microtel	13049 Old Glenn Hwy, Eagle River	907-622-6000
Motel 6	5000 A Street, Anchorage	907-677-8000

CATALOG ORDER FORM

In order to keep costs down, we are offering pre-paid catalogs ONLY (use form below).

HOW MANY _____ @ \$5.00 EA. = \$ _____

NAME _____ PHONE NUMBER _____

EMAIL ADDRESS _____

Payment should be received with entries by: April 22, 2026; Checks payable to OTCC

SEND FORM WITH PAYMENT TO: Jane Knight PO BOX 1644 Palmer, AK 99645



AMERICAN KENNEL CLUB

OFFICIAL AKC RALLY® ENTRY FORM

May 9, 2026 #2026143201

Send to:

May 10, 2026 #2026143204

Jane Knight, Trial Secretary
PO Box 1644
Palmer, AK 99645

I have enclosed \$ for my total entry fees
IMPORTANT Read Instructions on reverse side carefully before filling out. Numbers in the boxes indicate sections of the instructions relevant to the information needed in that box (PLEASE PRINT). Next, be sure to read the Agreement and sign on the reverse. No form will be processed without your signature!

Form with fields: Breed, Rally Class 2,3, Additional Rally Class 2,3, Name of Junior Handler, Full Name of Dog, AKC No., Foreign Reg No., Place of Birth, Date of Birth, Variety, Sex, Jump Height, Additional Rally Class 2,3, Junior Handler Number.

Form with fields: AKC No., Foreign Reg No., Place of Birth, Date of Birth, Breed, Sire, Dam, Actual Owner(s), Owner's Address, City, State/Prov, Zip/Postal Code, Country, Telephone #, Are you a new exhibitor?, Email Address, Name of Agent/Handler at the Show.

INSTRUCTIONS

- 1. (Variety) if you are entering a dog of breed in which there are varieties for show purposes, please designate the particular variety you are entering...
2. (Event Class) Consult the classification in this premium list...
3. A dog must be entered in the name of the person who actually owned it at the time entries for an event closed...
4. Dogs listed in the AKC Canine Partners™ Program may be eligible to enter all-breed AKC Rally trials at the club's option.

AGREEMENT

I certify that I am the actual owner of the dog, or that I am the duly authorized agent of the actual owner whose name I have entered above. In consideration of the acceptance of this entry, I (we) agree to abide by the rules and regulations of The American Kennel Club in effect at the time of this event...

Signature of owner or his agent duly authorized to make this entry. Telephone Email



AMERICAN KENNEL CLUB

OFFICIAL OBEDIENCE ENTRY FORM

May 9, 2026 #2026143202

Send to:

May 10, 2026 #2026143203

Jane Knight, Trial Secretary
PO Box 1644
Palmer, AK 99645

I have enclosed \$_____ for my total entry fees

IMPORTANT Read Instructions on reverse side carefully before filling out. Numbers in the boxes indicate sections of the instructions relevant to the information needed in that box. PLEASE PRINT. Next, be sure to read the Agreement and sign on the reverse. No form will be processed without your signature!

Breed 4 Variety 1 Sex

Obedience Class 2,3 Jump Height Additional Obedience Class 2,3

Additional Obedience Class 2,3 Additional Obedience Class 2,3

Name of Junior Handler (if any) Junior Handler Number

Full Name of Dog

AKC No. 4 Foreign Reg No. Place of Birth (Enter County below) Do not print the country in Canada Date of Birth

Enter number here

Breeder

Sire

Dam

Actual Owner(s) (Please Print)

Owner's Address

City State/Prov Zip/Postal Code Country (if not USA)

Telephone # Are you a new exhibitor? Yes No

Email Address (An acknowledgement or receipt of entry may be sent to this email address)

Name of Agent/Handler at the Show (if any)

*** Be sure to read the Agreement and sign on the reverse. No form will be processed without your signature! ***

INSTRUCTIONS

- 1. (Variety) if you are entering a dog of breed in which there are varieties for show purposes, please designate the particular variety you are entering, i.e., Cocker Spaniel (solid color black, ASCOB, parti-color), Beagles (not exceeding 13 in., over 13 in. but not exceeding 15 in.), Dachshunds (longhaired, smooth, wirehaired), Collies (rough, smooth), Bull Terriers (colored, white), Manchester Terriers (standard, toy), Chihuahuas (smooth coat, long coat), English Toy Spaniels (King Charles and Ruby, Blenheim and Prince Charles), Poodles (toy, miniature, standard).
2. (Event Class) Consult the classification in this premium list. If the event class in which you are entering your dog is divided, then, in addition to designating the class, specify the particular division of the class in which you are entering your dog, i.e., A or B division.
3. A dog must be entered in the name of the person who actually owned it at the time entries for an event closed. If a registered dog has been acquired by a new owner it must be entered in the name of its new owner in any event for which entries closed after the date of acquisition, regardless of whether the new owner has received the registration certificate indicating that the dog is recorded in his/her name. State on entry form whether transfer application has been mailed to the AKC. (For complete rules, refer to Chapter 11, Section 3.)
4. Dogs listed in the AKC Canine Partners Program may be eligible to enter all-breed AKC Obedience trials at the club's option. These dogs should be listed as All American Dog and must include their AKC Number on the entry form and check the AKC No. box. Sire and Dam information shall remain blank for mixed breed entrants.

AKC Rules, Regulations, Policies and Guidelines are available on the American Kennel Club website: www.akc.org

AGREEMENT

I certify that I am the actual owner of the dog, or that I am the duly authorized agent of the actual owner whose name I have entered above. In consideration of the acceptance of this entry, I (we) agree to abide by the rules and regulations of The American Kennel Club in effect at the time of this event, and any additional rules and regulations appearing in the premium list of this event and entry form and any decision made in accord with them. I (we) agree that the club holding this event has the right to refuse this entry for cause which the club shall deem sufficient. I (we) certify and represent that the dog entered is not a hazard to persons or other dogs. In consideration of the acceptance of this entry and of the holding of this event and of the opportunity to have the dog judged and to win prizes, ribbons, or trophies, I (we) agree to hold the AKC, the event-tying club, their members, directors, governors, officers, agents, superintendents or event secretary and the owner and/or lessor of the premises and any provider of services that are necessary to hold this event and any employees or volunteers of the aforementioned parties, and any AKC approved judge, judging at this event, harmless from any claim for loss or injury which may be alleged to have been caused directly or indirectly to any person or thing by the act of this dog while in or about the event premises or grounds or near any entrance thereto, and I (we) personally assume all responsibility and liability for any such claim, and I (we) further agree to hold the aforementioned parties harmless from any claim for loss, injury or damage to this dog. Additionally, I (we) hereby assume the sole responsibility for and agree to indemnify, defend and save the aforementioned parties harmless from any and all loss and expense (including legal fees) by reason of the liability imposed by law upon any of the aforementioned parties for damage because of bodily injuries, including death at any time resulting therefrom, sustained by any person or persons, including myself (ourselves), or on account of damage to property, arising out of or in consequence of my (our) participation in this event, however such injuries, death or property damage may be caused, and whether or not the same may have been caused or may be alleged to have been caused by the negligence of the aforementioned parties or any of their employees, agents or any other person. I (we) agree that the determination of whether the injury is serious shall be made by the event veterinarian and is binding on me (us). I (WE) AGREE THAT ANY CAUSE OF ACTION, CONTROVERSY OR CLAIM ARISING OUT OF OR RELATED TO THE ENTRY, EXHIBITION OR ATTENDANCE AT THE EVENT BETWEEN THE AKC AND THE EVENT-GIVING CLUB, (UNLESS OTHERWISE STATED IN THIS PREMIUM LIST) AND MYSELF (OURSELVES) OR AS TO THE CONSTRUCTION, INTERPRETATION AND EFFECT OF THIS AGREEMENT SHALL BE SETTLED BY ARBITRATION PURSUANT TO THE APPLICABLE RULES OF THE AMERICAN ARBITRATION ASSOCIATION, HOWEVER, PRIOR TO ARBITRATION ALL APPLICABLE AKC BYLAWS, RULES, REGULATIONS AND PROCEDURES MUST FIRST BE FOLLOWED AS SET FORTH IN THE AKC CHARTER AND BYLAWS, RULES, REGULATIONS, PUBLISHED POLICIES AND GUIDELINES.

Signature of owner or his agent duly authorized to make this entry. Telephone

Email