

# ASSESSOR'S MAP

SHOWING ZONING DISTRICTS

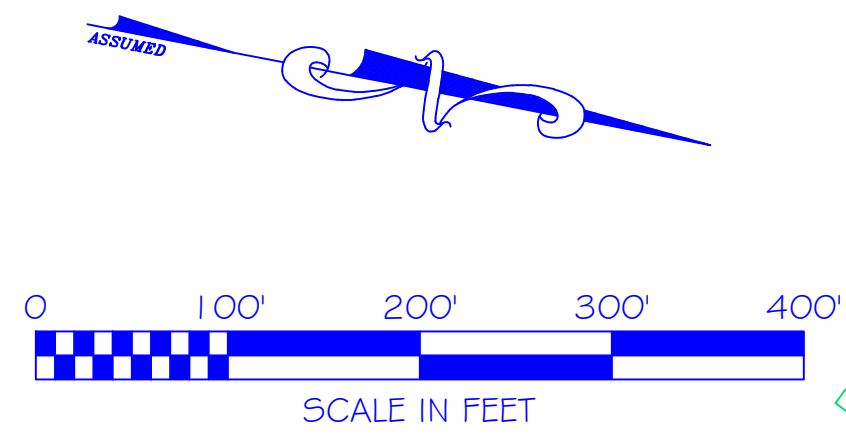

| AMENDMENTS |      |    |          |          |            |
|------------|------|----|----------|----------|------------|
| LOT(S)     | FROM | TO | ORDIN. # | DATE     | NOTE       |
| 8          | B2   | R7 | 596      | 11/12/85 | WITH STIP. |
| 22         | R10  | B1 | 685      | 7/13/87  | WITH STIP. |
| 333, 360   | R15  | B2 | 2002-27  | 2/10/03  | WITH STIP. |
|            |      |    |          |          |            |
|            |      |    |          |          |            |
|            |      |    |          |          |            |
|            |      |    |          |          |            |
|            |      |    |          |          |            |
|            |      |    |          |          |            |
|            |      |    |          |          |            |

Assessor's Plat Number

# 12

STATE OF RHODE ISLAND  
TOWN OF JOHNSTON  
PROVIDENCE COUNTY  
INCORPORATED 1759  
ASSESSOR'S OFFICE  
1385 HARTFORD AVENUE  
JOHNSTON, RHODE ISLAND  
02919

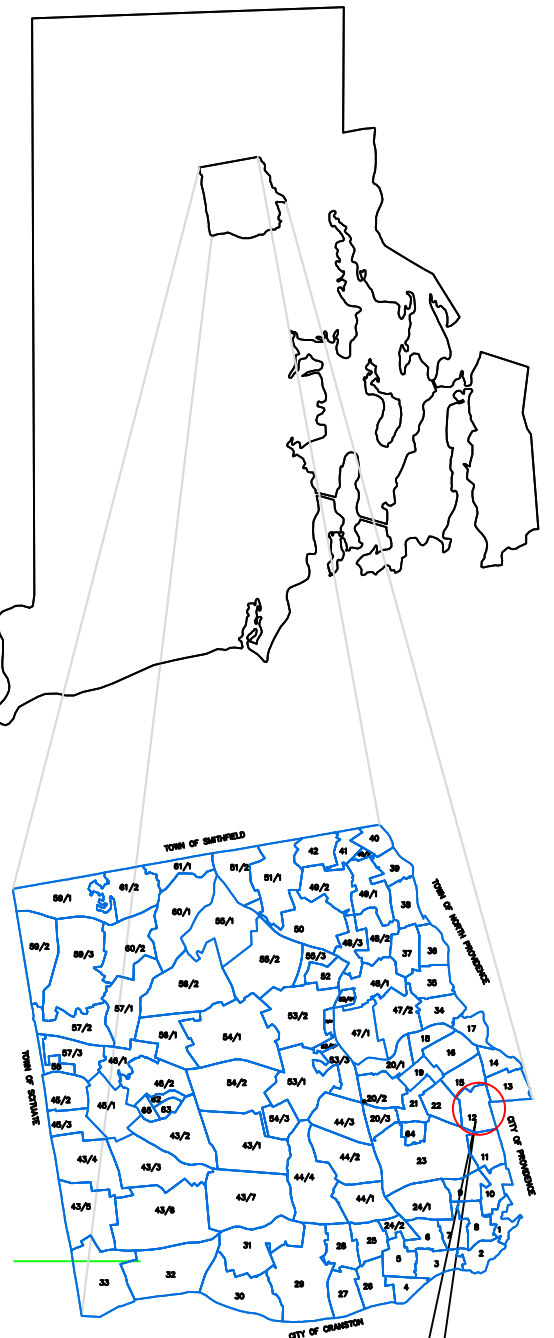
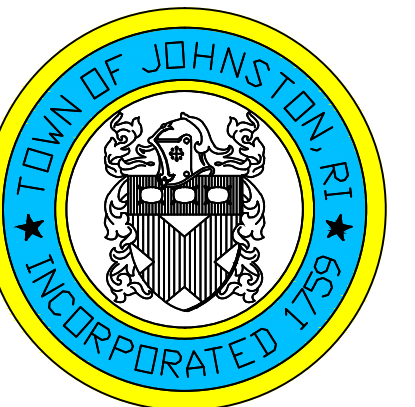

PLAT INDEX  
AREA

Scale: 1:100  
Revised By: Benjamin Ng  
Last updated: January 04, 2016  
Date printed: January 04, 2016

For copies of plat maps, please go to the DPW at 100 Irons Avenue Johnston Rhode Island. Thank you.

NOTE: This map was prepared for the use of the Town of Johnston for assessment and illustrative purposes only. It does not represent a survey of the premises. No liability is assumed as to the sufficiency or accuracy of the data delineated hereon.

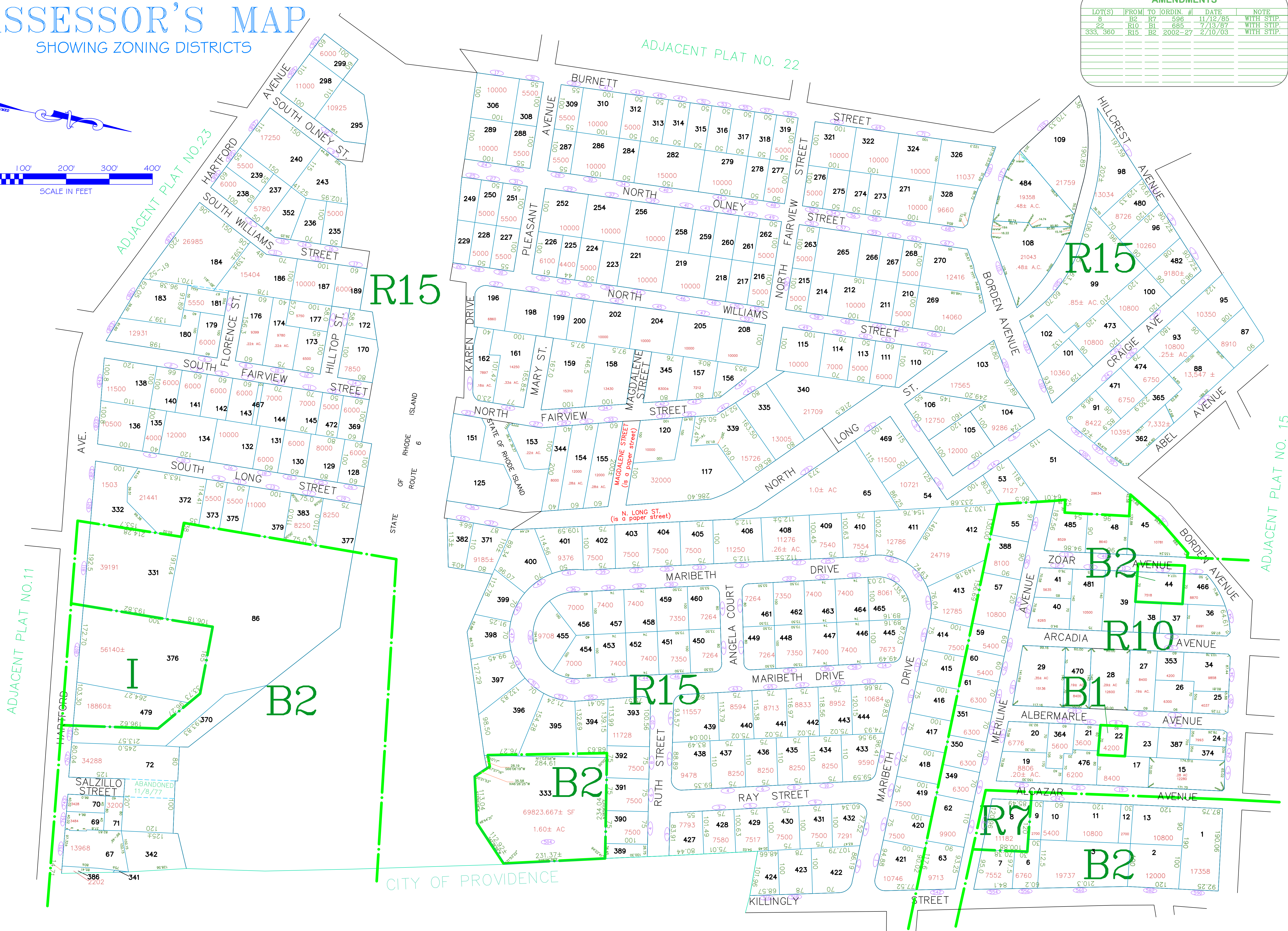

CITY OF PROVIDENCE