

RELEASE AND ASSUMPTION OF RISK

In signing this release, I acknowledge that I understand its intent, and for myself, my heirs, executors, administrators, and representatives, do hereby agree and will absolve and hold harmless the Regional Trail Corporation, the Youghiogheny River Trail, the Westmoreland Yough Trail Chapter, corporate sponsors, cooperating organizations and other parties connected with the event in any way together with their respective successors and assignees (the sponsors), singly and collectively, from and against blame and liability for any injury, harm, loss, inconvenience or any damage of and kind whatsoever, which may result from, or be connected in any way to, my participation in the RTC - WYTC annual Poker Run.

In addition to release from all liability, I hereby represent that I agree to wear a bicycle helmet ANSI or SNELL certified, if I enter the bicycle event, and that I am physically capable of participating in the event, that my bicycle and any other equipment I may use to participate in the event is in working condition, that I will observe all traffic and event rules and will generally conduct myself in a safe and prudent manner while participating in the event. I hereby absolve and hold harmless the sponsors from any damage I may sustain because of breach of these representations.

I hereby consent to and permit emergency treatment in the event of injury or illness while participating in the event. I also hereby give my permission to the RTC - WYTC to use my name and any photographs taken of me during the event in any promotional material or publications.

I certify that I have read this waiver and understand its significance.

SIGNATURE \_\_\_\_\_ DATE \_\_\_\_\_

*Signature of parent or legal guardian if participant is under 18 years old.*

PARENT or LEGAL GUARDIAN \_\_\_\_\_

*Children under 16 years of age must be accompanied by an adult.*

*Feel free to make copies of this registration form for your friends.*

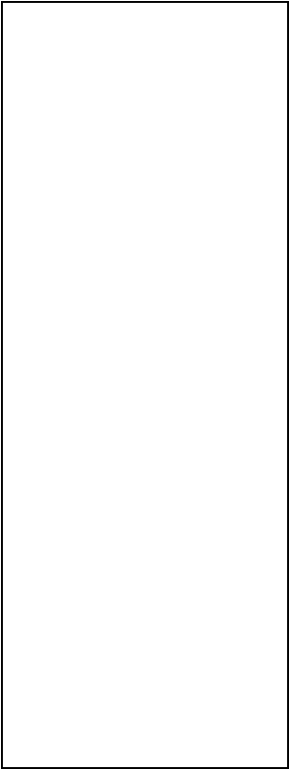

RTC-WYTC  
P.O. BOX 95  
WEST NEWTON PA 15089

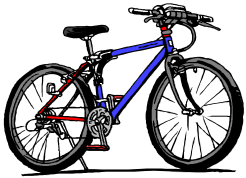

Win a  
**NEW BIKE**  
donated by  
West Newton  
Bicycle Shop  
and other PRIZES

**24TH  
ANNUAL  
LABOR DAY  
POKER RUN  
SPONSORED BY THE  
WESTMORELAND  
YOUGH TRAIL CHAPTER  
ON THE GREAT  
ALLEGHENY PASSAGE**

**NON-COMPETITIVE EVENTS**  
**Bike - 12 miles level**  
**Bike - 20 miles endurance**  
**Walk/Jog/Wheelchair optional - 4 miles**

Arthur H. King Access Area  
West Newton, PA  
September 4, 2017  
Event @ 8:30 am Registration @ 8:00 am

<https://www.bikewytc.org/calendar-events.html>

TIME SENSITIVE MATERIAL

# SPONSORED AND SUPPORTED BY VARIOUS AREA MERCHANTS

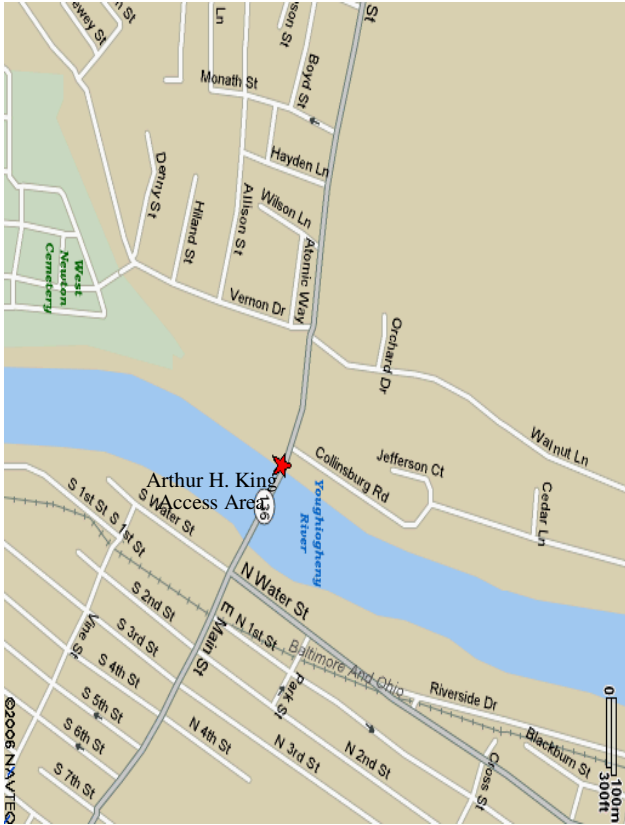

## DIRECTIONS

From interstate Route #70: Take the West Newton Exit at SHR #31 Follow signs to West Newton, continue across the bridge. Make a right turn at the end of the bridge.

From SHR #51: Follow SHR #136 East to West Newton. Make a left turn before the bridge for parking.

## THE EVENT

The Poker Run is NOT A RACE! Participants walk or ride, at their own pace, to checkpoints throughout the course where they pick a playing card. At the end of the event, each poker hand is tallied and the person with the best hand in each category will receive a prize. Raffle prizes will be available after 10:00 AM. At 11:00 AM the winners of the best hands in all events will be announced along with the winner of the bike and the 50/50 drawing.

## THE COURSES

### Walking, Jogging, Wheelchair optional - 4 miles:

This 4 - mile walk will begin at the Arthur H. King Access area and proceed north along the Great Allegheny Passage through the village of Collinsburg to the check point at the Westmoreland/Allegheny County line and return to the starting point. The course is totally flat. Departure - 8:30 AM.

### Level Bike Ride - 12 Miles:

This 12 - mile ride for cyclists will begin at the Arthur H. King Access Area, proceed south along the Great Allegheny Passage to the check point at Smithton Beach and return to the starting point. The course is totally flat. Departure - 8:30 AM.

### Endurance Bike Ride - 20 Miles:

This 20 - mile ride for cyclists will begin at the Arthur H. King Access Area, proceed south along the Great Allegheny Passage and continue past Smithton Beach another four miles to the checkpoint at Whitsett. From Whitsett cyclists will return to the starting point. The course is totally flat. Departure - 8:30 AM.

All cyclists are required to wear an ANSI or SNELL certified helmet when riding a bike in the Poker Run and sign a release form. The signature of a parent or guardian is required for all participants under the age of 18 years old.

## SUPPORT

There will be rest stops and water. Personnel will be available for those unable to finish the course. Volunteers will direct you along the route and EMT personnel will be available for medical assistance.

ALL DONATIONS BENEFIT THE WESTMORELAND YOUGH TRAIL CHAPTER'S TRAIL MAINTENANCE AND MONITORING ACTIVITIES.

RIDE RAIN OR SHINE.

## REGISTRATION

Name \_\_\_\_\_  
 Address \_\_\_\_\_  
 City \_\_\_\_\_  
 State \_\_\_\_\_ Zip \_\_\_\_\_ Phone \_\_\_\_\_  
 Email \_\_\_\_\_

## EVENT (Check desired event)

- \_\_\_\_\_ 4 Mile walk / jog / wheelchair
- \_\_\_\_\_ 12 Mile Level Bike Ride
- \_\_\_\_\_ 20 Mile Endurance Bike Ride

## T - SHIRT SIZE (Check size)

- \_\_\_\_\_ Child Medium \_\_\_\_\_ Child Large
- \_\_\_\_\_ Adult Small
- \_\_\_\_\_ Adult Medium
- \_\_\_\_\_ Adult Large
- \_\_\_\_\_ Adult Extra Large
- \_\_\_\_\_ Adult XXL add \$2.00

## REGISTRATION FEE

- \_\_\_\_\_ \$10 (children under 10)
- \_\_\_\_\_ \$20 (age 10 and up)

\*\*\*\*\*

**You MUST be registered by August 17th to receive a T- shirt.**

\*\*\*\*\*

**Please make sure to SIGN & DATE the reverse side before mailing. Unsigned forms will be returned for signature, thus delaying your registration.**

\*\*\*\*\*

Make checks payable to: RTC - WYTC  
 Visit website for more information

<https://www.bikewytc.org/calendar-events.html>

Send completed form and registration fee to:  
 WYTC - POKER EVENT  
 P O BOX 95  
 WEST NEWTON, PA 15089