

FRONT ELEVATION 1/8" = 1'-0"

SHOWN WITH OPTIONAL EXTRA SHUTTERS, PIPON WINDOW HEADER #100000, 1X8 TRIM, 1X10 TRIM, AND EXTENDED RAKE EDS

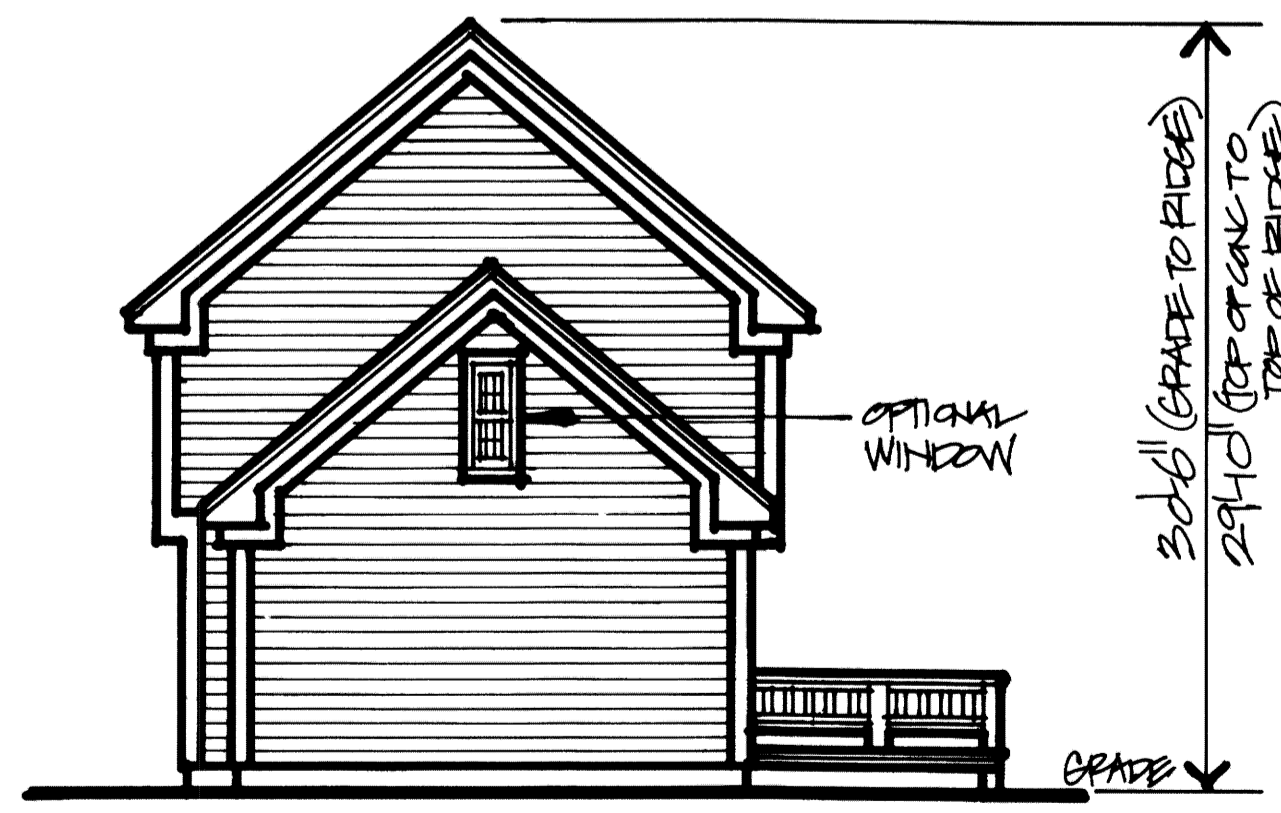

RIGHT SIDE ELEVATION 1/8" = 1'-0"



REAR ELEVATION 1/8" = 1'-0"

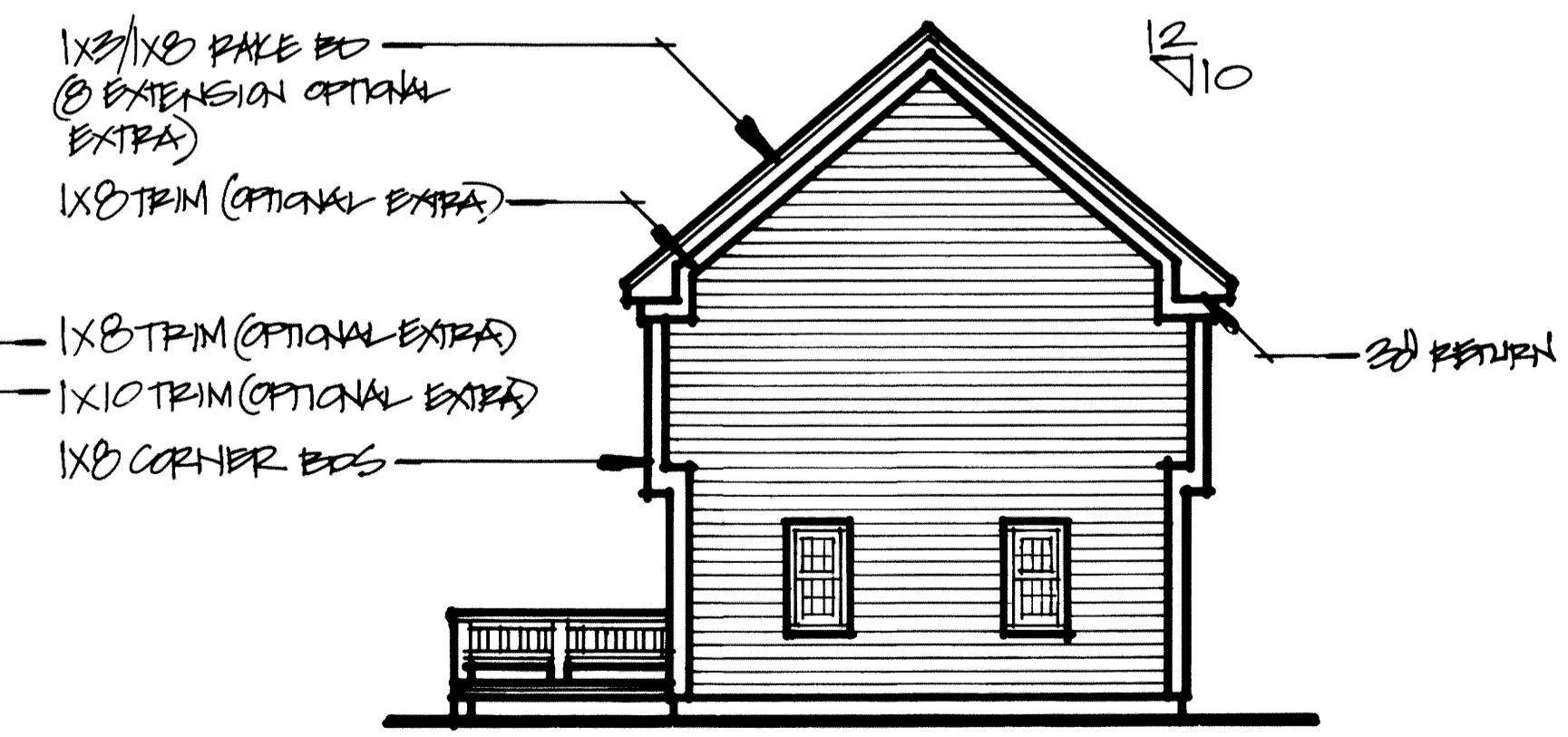

LEFT SIDE ELEVATION 1/8" = 1'-0"

1X8/1X8 RAKE ED
 @ EXTENSION OPTIONAL EXTRA
 1X8 TRIM (OPTIONAL EXTRA)
 1X8 TRIM (OPTIONAL EXTRA)
 1X10 TRIM (OPTIONAL EXTRA)
 1X8 CORNER EDS
 3D FINISH

1892 sq ft (w/ bonus room)
 1700 sq ft

SHANE STRUCTURES
 P.O. Box 81 · Hopkinton, MA 01748 · Phone/Fax: 888-522-7129
CLASSIC COLONIAL
 1(B) of 8
 ELEVATIONS
 DATE: DEC 2007 BY: SCOTT PIERCE



FRONT ELEVATION 1/4" = 1'-0"

SHOWN WITH OPTIONAL EXTRA SHUTTERS, PIPON WINDOW HEADER #105000, 1X8 TRIM, 1X10 TRIM, AND EXTENDED RAKE EDS



RIGHT SIDE ELEVATION 1/8" = 1'-0"

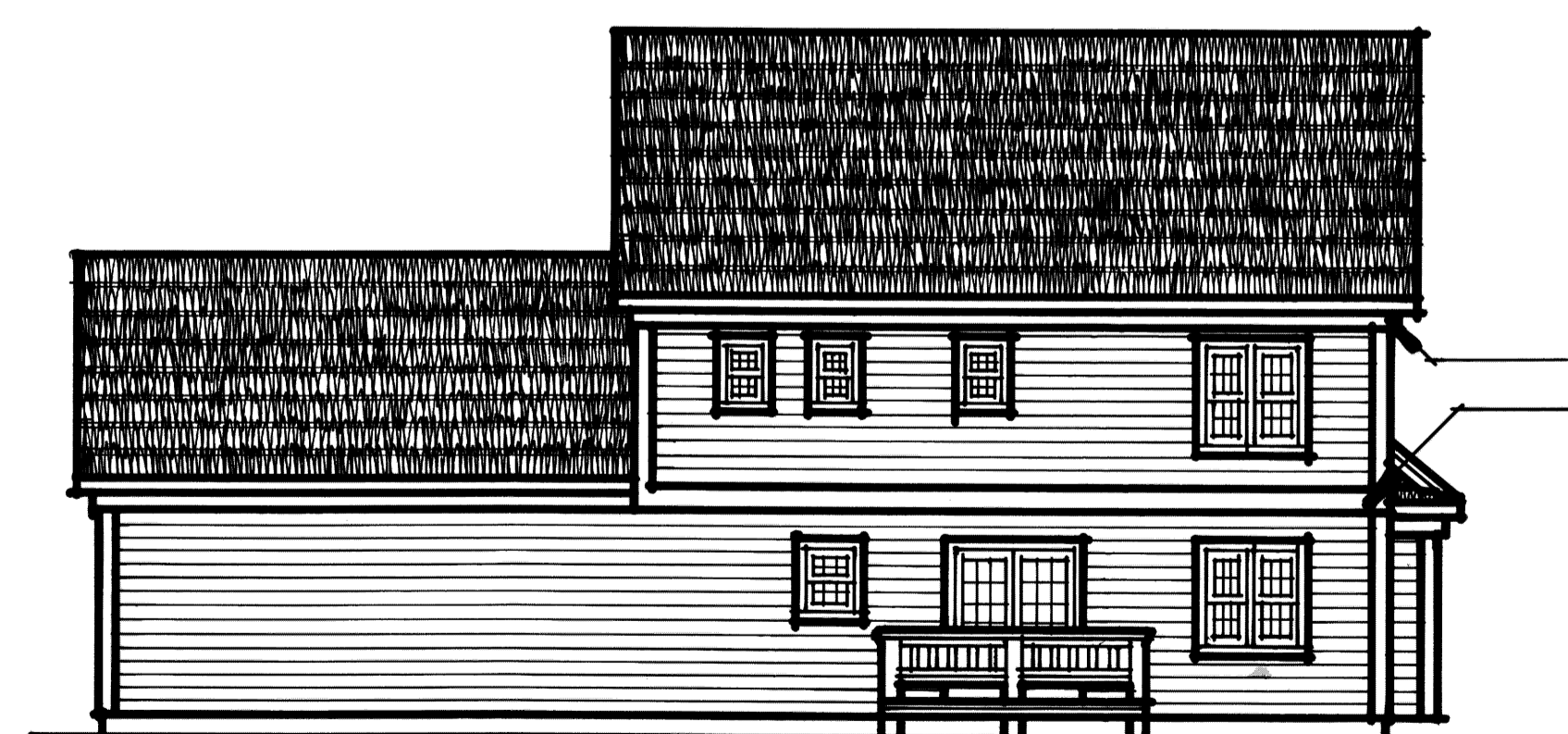

REAR ELEVATION 1/8" = 1'-0"

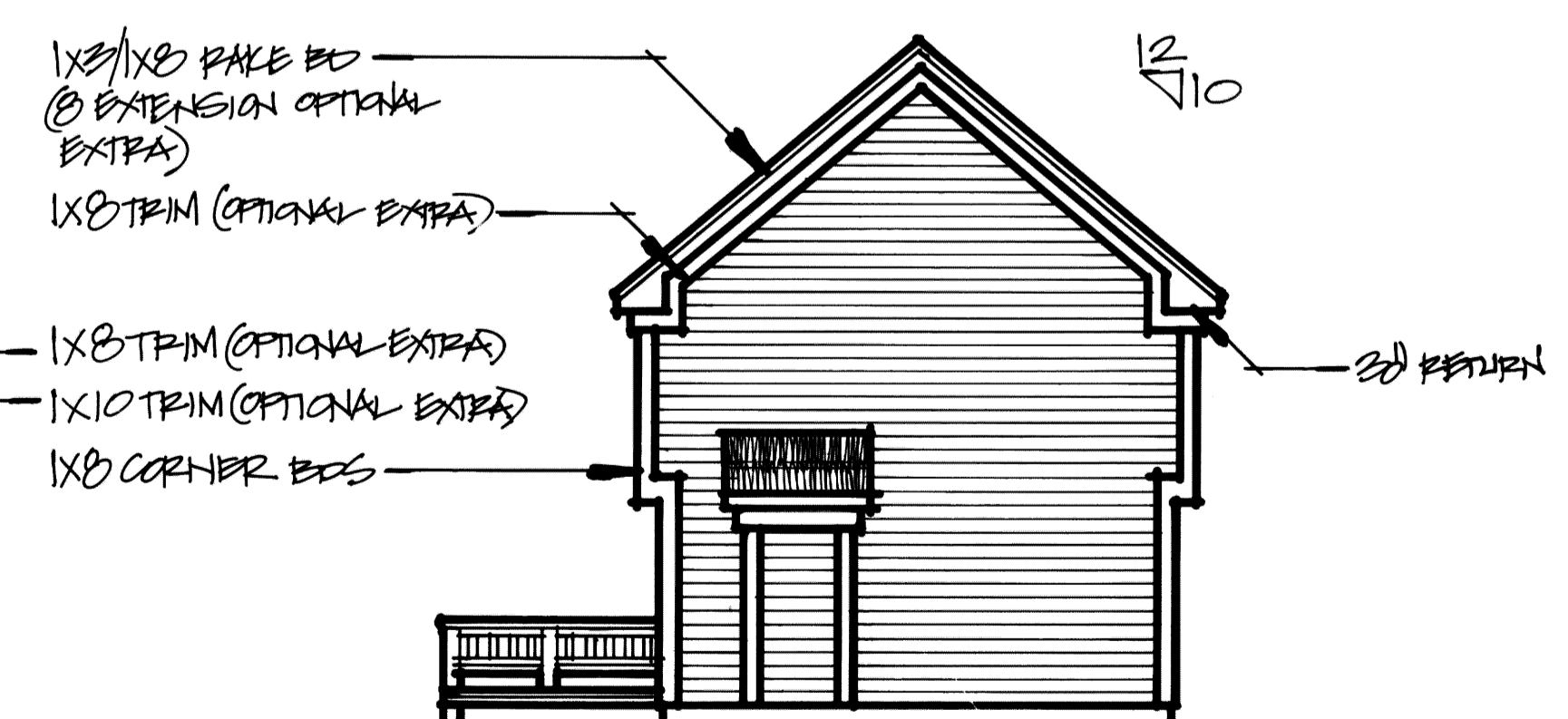

LEFT SIDE ELEVATION 1/8" = 1'-0"

- 1X2/1X8 RAKE ED
- Ø EXTENSION OPTIONAL EXTRA
- 1X8 TRIM (OPTIONAL EXTRA)
- 1X8 TRIM (OPTIONAL EXTRA)
- 1X10 TRIM (OPTIONAL EXTRA)
- 1X8 CORNER EDS
- Ø FINISH

1892 sq ft (w/ porch porch)
1700 sq ft

SHANE STRUCTURES
 P.O. Box 81 · Hopkinton, MA 01748 · Phone/Fax: 888-522-7129
CLASSIC COLONIAL
 1 of 8
 ELEVATIONS
 DATE: DEC 2009 BY: SCOTT PEEBLES

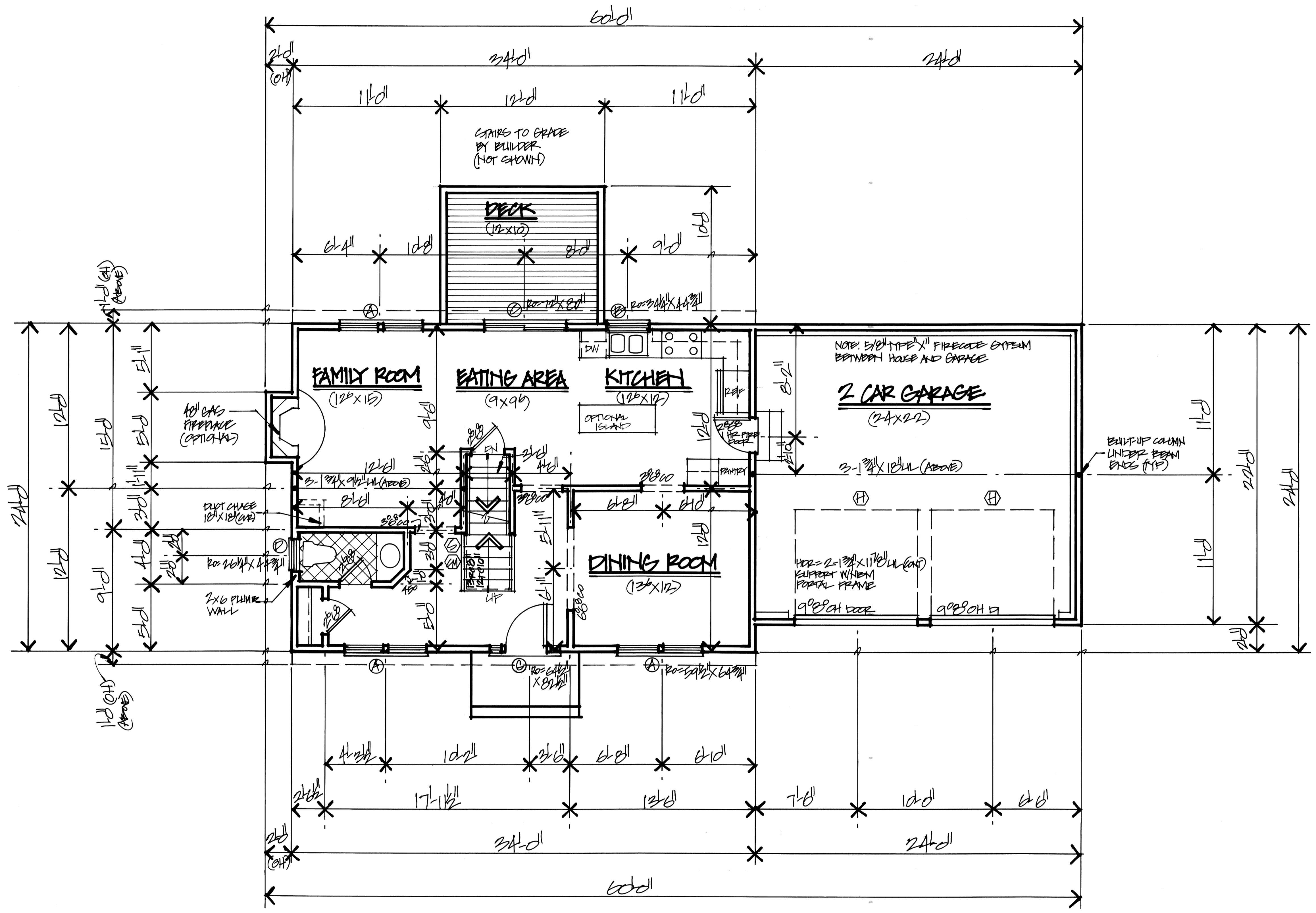

FIRST FLOOR PLAN 1/4"=1'-0"

2ND FL. HOR. HTS. 6'-10"
1ST FL. HOR. HTS. 6'-10"
VERIFY R.O.S. W/ MANUFACTURER

WINDOW AND DOOR SCHEDULE

| MARK | MFG | TYPE | NUMBER | ROUGH OPENING | HTR | REMARKS | QTY |
|------|--------|--------|-----------|---------------|-----------|----------|-----|
| A | JACOBI | DH | 2A04-2 | 5'-0" X 6'-6" | 2'-2 X 10 | W/2" GLY | 4 |
| B | | DH | 2B04 | 3'-6" X 4'-6" | 2'-2 X 10 | | 1 |
| C | | GLIDER | 6000 | 7'-0" X 8'-0" | 2'-2 X 10 | | 1 |
| D | | DH | 2D04 | 2'-6" X 4'-6" | 2'-2 X 10 | | 1 |
| E | | DH | 2E04 | 3'-6" X 6'-6" | 2'-2 X 10 | | 6 |
| F | | DH | 2F04 | 3'-0" X 4'-6" | 2'-2 X 10 | | 3 |
| G | | PR-12 | 2008/1004 | 6'-6" X 8'-6" | 2'-2 X 10 | W/2" GLY | 1 |
| H | | | | | | | |
| I | | | | | | | |
| J | | | | | | | |
| K | | | | | | | |
| L | | | | | | | |
| M | | | | | | | |
| N | | | | | | | |
| O | | | | | | | |
| P | | | | | | | |

- NOTES:**
- NEM PORTAL FRAME AT WALLS LESS THAN 2'-0"
 - HURRICANE CHIPS REQ'D.
 - VENT ALL BATHS TO EXTERIOR
 - MIN. 1/2" PLY. SHEATHING APPLIED TO 2 X 4 (OR 2) STUDS @ 16" O.C. (VERTICAL) W/A MIN. 1/4" WIDE PANEL @ EACH CORNER. EA NAIL @ 6" O.C. FOR EDGES AND 12" O.C. IN THE FIELD (TYPICAL NAILING PATTERN THROUGHOUT ENT. SHEATHED EXTERIOR) MAXIMUM HORIZONTAL DISTANCE BETWEEN PANELS = 2'-5" O.C.
 - 3" O.C. NAILING PATTERN AT BOTH STUDS AND JACKS FOR ALL WINDOW AND DOOR OPENINGS.
 - WIND SPEED 100 MPH
 - GROUND SNOW LOAD 40 PSF
 - EXPOSURE B UNWEATHERED
 - 40 PSF 1st FL
 - 30 PSF 2nd FL
 - 20 PSF ATTIC
 - THIS PLAN MEETS THE T1D EDITION OF THE MASS STATE BUILDING CODE
 - RECOMMENDED FASTENERS: TRUSCOR ENGINEERED WOOD FASTENERS AND BOSSCOCK HURRICANE NAILS

- ⊕ SMOKE DETECTOR
- ⊕ HEAT DETECTOR
- ⊕ CARBON MONOXIDE DETECTOR

816 GF

SHANE STRUCTURES

P.O. Box 81 · Hopkinton, MA. 01748 · Phone/Fax: 888-522-7129

CLASSIC COONIAL
2(A) OF B

FIRST FLOOR PLAN 1/4"=1'-0"

DATE: DEC, 2001 BY: SUAT POEERS

2" PL-HOR-HTS 6" x 12"
 1" PL-HOR-HTS 6" x 12"
 VERIFY RGS W/MANUFACTURER

WINDOW AND DOOR SCHEDULE

| MARK | MFG | TYPE | NUMBER | ROUGH OPENING | HTR | REMARKS | QTY |
|------|--------|-------|-----------|-----------------|--------|----------|-----|
| A | JACOBI | DH | 2A6A-2 | 54" x 64" x 21" | 2-2X10 | W/2" PLY | 2 |
| B | | DH | 2A4A | 34" x 44" x 21" | 2-2X10 | | 2 |
| C | | GLDR | 6000 | 72" x 80" | 2-2X10 | | 1 |
| D | | | | | | | |
| E | | DH | 2A6A | 54" x 64" x 21" | 2-2X10 | | 7 |
| F | | DH | 2A4A | 34" x 44" x 21" | 2-2X10 | | 3 |
| G | | PR-DZ | 2000/1000 | 64" x 80" | 2-2X10 | W/2" PLY | 1 |
| H | | | | | | | |
| I | | | | | | | |
| J | | | | | | | |
| K | | | | | | | |
| L | | | | | | | |
| M | | | | | | | |
| N | | | | | | | |
| O | | | | | | | |
| P | | | | | | | |

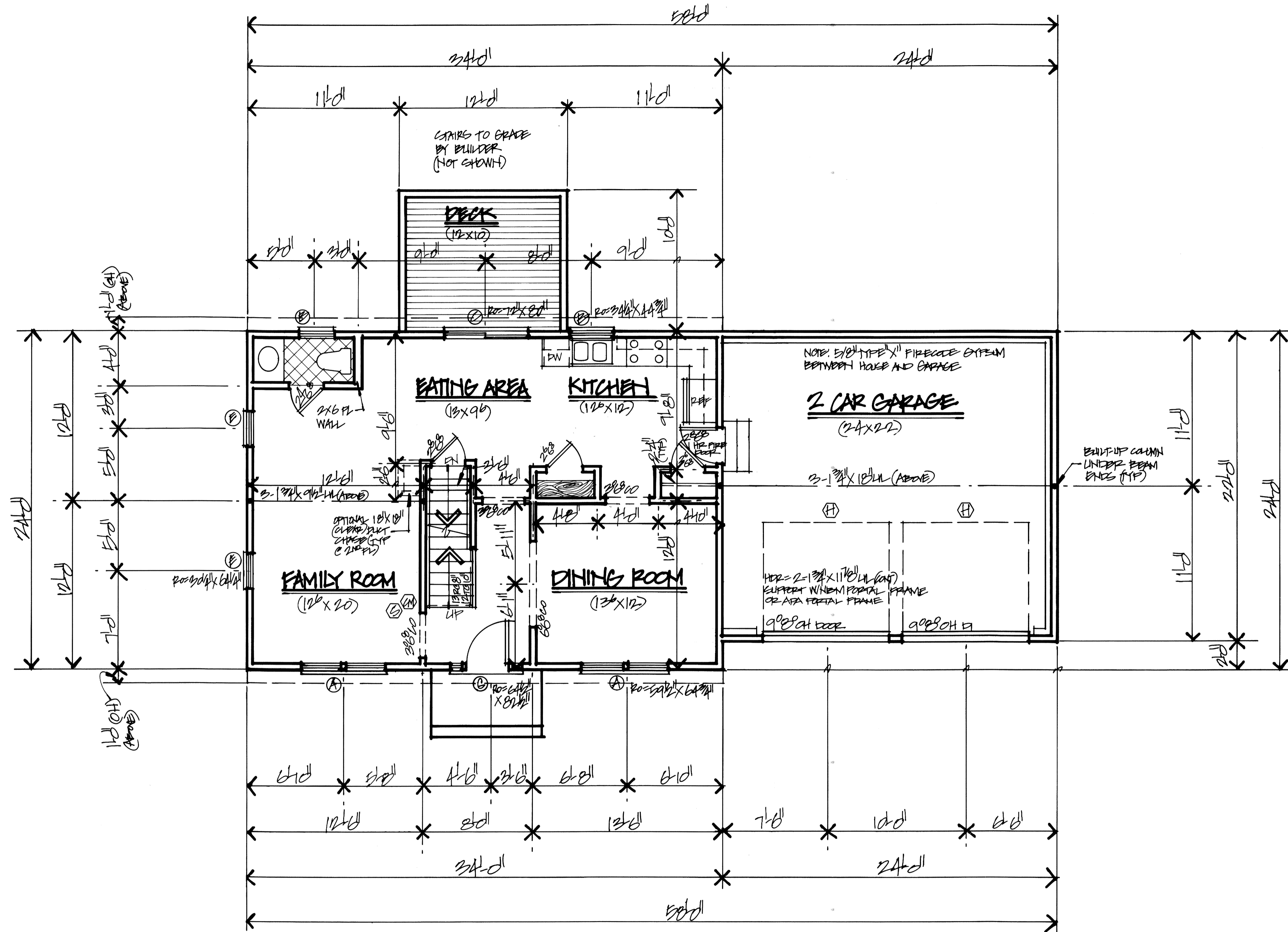

- NOTES:**
- NEM PORTAL FRAME AT WALLS LESS THAN 25'
 - HURRICANE CHIPS REQUIRED
 - VENT ALL BATHS TO EXTERIOR
 - MIN. 1/2" PLY SHEATHING AFFIXED TO 2x4 (OR 2x6) STUDS @ 16" O.C. (VERTICAL) W/A MIN. 10" WIDE PANEL @ EACH CORNER. 8d NAILS @ 6" O.C. FOR EDGES AND 12" O.C. IN THE FIELD (TYPICAL NAILING PATTERN THROUGHOUT SHEATHED EXTERIOR) MAXIMUM HORIZONTAL DISTANCE BETWEEN PANELS = 25' O.C.
 - 3" O.C. NAILING PATTERN AT BOTH STUDS AND JACKS FOR ALL WINDOW AND DOOR OPENINGS.
 - WIND SPEED 100 MPH
 - GROUND SNOW LOAD 5 PSF
 - EXPOSURE B LINE WINDS 40 PSF 10' PL, 30 PSF 20' PL, 20 PSF ATTC
 - THIS PLAN MEETS THE TID EDITION OF THE MASS STATE BUILDING CODE
 - RECOMMENDED FASTENERS: TRUSLOCK ENGINEERED WOOD FASTENERS AND BOSSCH HURRICANE NAILS

FIRST FLOOR PLAN

1/4" = 1'-0"

- ⊕ SMOKE DETECTOR
- ⊕ HEAT DETECTOR
- ⊕ CARBON MONOXIDE DETECTOR

81604

SHANE STRUCTURES

P.O. Box 81 · Hopkinton, MA 01748 · Phone/Fax: 888-522-7129

CLASSIC COONIAL
 2(B) OF B

FIRST FLOOR PLAN 1/4" = 1'-0"

DATE: DEC, 2001 BY: SUIT POEPPERS

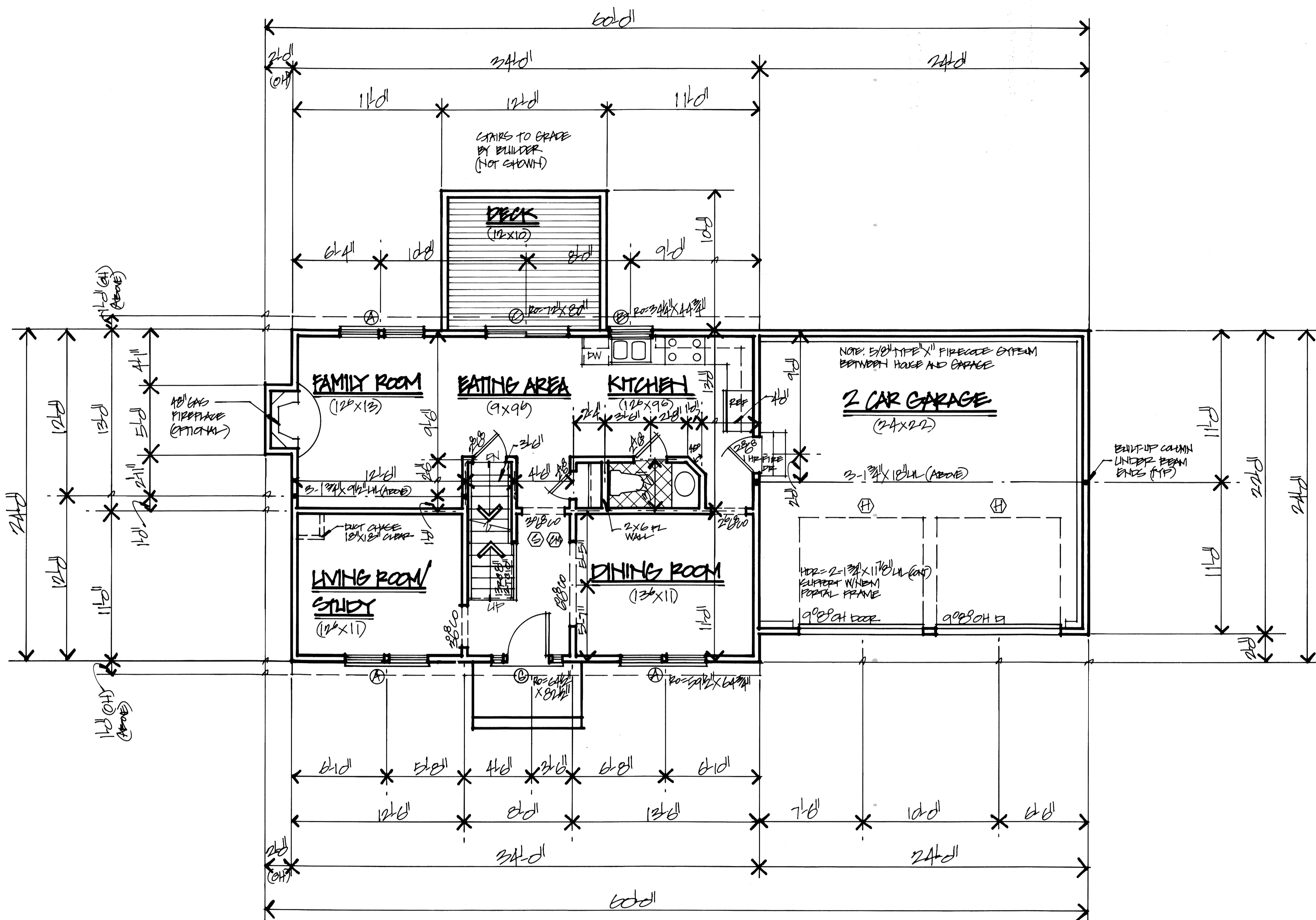

FIRST FLOOR PLAN

1/4" = 1'-0"

2" PL. HORIZ. HTS. 6'-10"
1" PL. HORIZ. HTS. 6'-10"
VERIFY RGS W/ MANUFACTURER

| MARK | MFG | TYPE | NUMBER | ROUGH OPENING | HTZ | REMARKS | QTY |
|------|--------|--------|-----------|---------------|-----------|-------------|-----|
| A | JACOBY | DH | 2964-2 | 6'-0" X 6'-6" | 2'-2 1/2" | W/ 1/2" FLY | 4 |
| B | | DH | 2944 | 3'-0" X 4'-6" | 2'-2 1/2" | | 1 |
| C | | GLIDER | 6068 | 7'-0" X 8'-0" | 2'-2 1/2" | | 1 |
| D | | | | | | | |
| E | | DH | 2964 | 6'-0" X 6'-6" | 2'-2 1/2" | | 6 |
| F | | DH | 2944 | 3'-0" X 4'-6" | 2'-2 1/2" | | 3 |
| G | | PR-DZ | 2068/1904 | 6'-0" X 8'-0" | 2'-2 1/2" | W/ 1/2" FLY | 1 |
| H | | | | | | | |
| J | | | | | | | |
| K | | | | | | | |
| L | | | | | | | |
| M | | | | | | | |
| N | | | | | | | |
| O | | | | | | | |
| P | | | | | | | |

- NOTES:**
- NEM PORTAL FRAME AT WALLS LESS THAN 12'-0"
 - HURRICANE CHIPS REQ'D
 - VENT ALL BATHS TO EXTERIOR
 - MIN. 1/2" FLY SHEATHING APPLIED TO 2x4 (2x6) STUDS @ 12" O.C. (VERTICAL) W/A MIN. 40 WIDE PANEL @ EACH CORNER. 8d NAIL @ 6" O.C. FOR EDGES AND 12" O.C. IN THE FIELD (TYPICAL NAILING PATTERN THROUGHOUT ENT. SHEATHED EXTERIOR) MAXIMUM HORIZONTAL DISTANCE BETWEEN PANELS = 25'-0"
 - 3" O.C. NAILING PATTERN AT BOTH STUDS AND JACKS FOR ALL WINDOW AND DOOR OPENINGS.
 - WIND SPEED 100 MPH
 - BRAND SNOW LOAD 40 PSF
 - EXPOSURE B LINE LOADS 40 PSF 1st FL
30 PSF 2nd FL
20 PSF ATTIC
 - THIS PLAN MEETS THE 2018 EDITION OF THE MASS STATE BUILDING CODE
 - RECOMMENDED FASTENERS TRUSLOCK ENGINEERED WOOD FASTENERS AND BOSS TIGHT HURRICANE NAILS

816 GF

SHANE STRUCTURES
 P.O. Box 81 · Hopkinton, MA 01748 · Phone/Fax: 888-522-7129

CLASSIC COLONIAL
 2 OF 3

FIRST FLOOR PLAN 1/4" = 1'-0"
 DATE: DEC, 2001 BY: SUAT ROGERS

- ⊕ SMOKE DETECTOR
- ⊕ HEAT DETECTOR
- ⊕ CARBON MONOXIDE DETECTOR

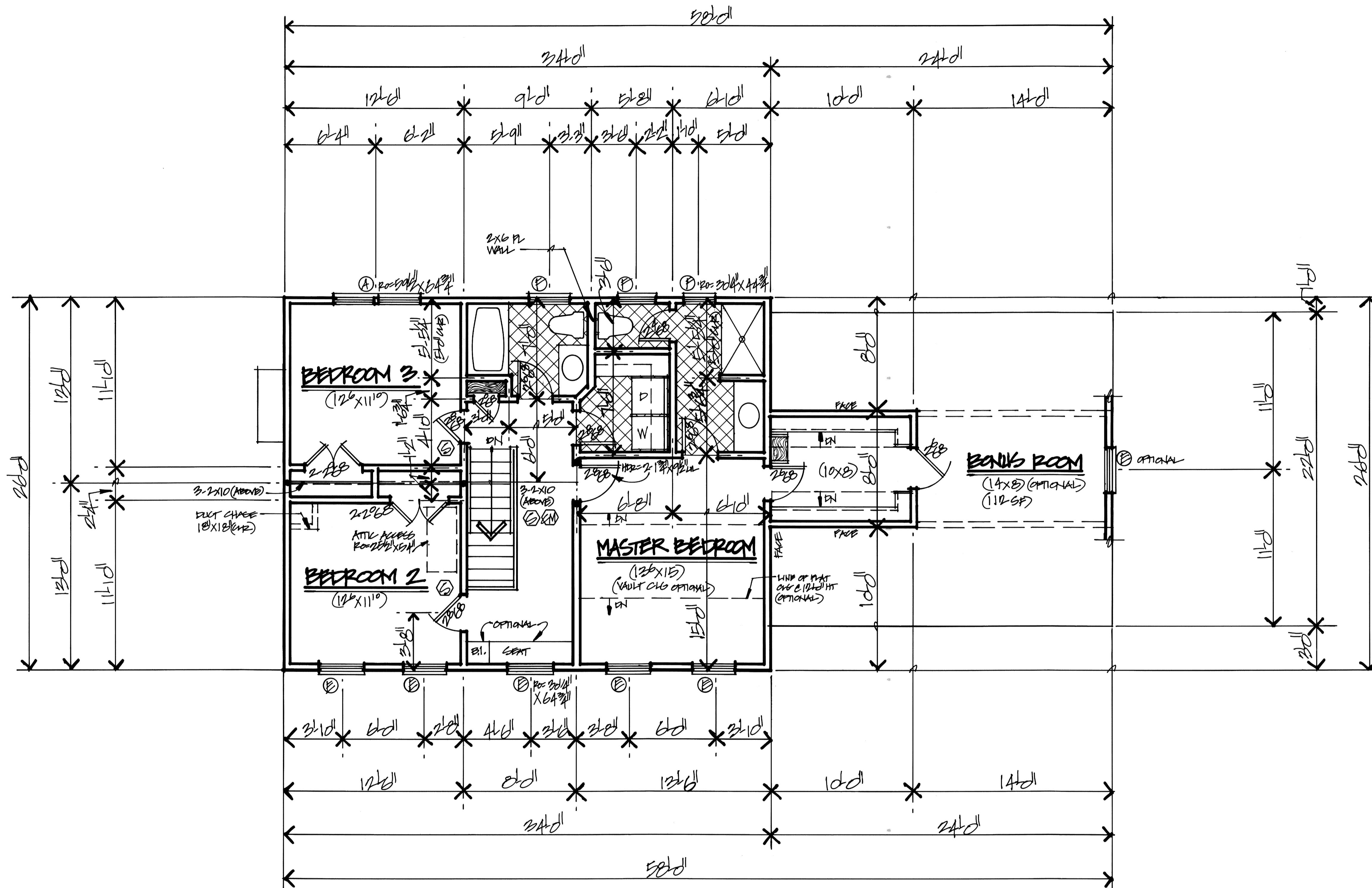

SECOND FLOOR PLAN

1/4" = 1'-0"

1076 SF (W/ Bonus Room)

964 SF

| | |
|--|-----------------|
| SHANE STRUCTURES | |
| <small>P.O. Box 81 · Hopkinton, MA 01748 · Phone/Fax: 888-522-7129</small> | |
| CLASSIC COLONIAL 3(A) & B | |
| SECOND FLOOR PLAN | 1/4" = 1'-0" |
| DATE: 10/1/04 | BY: GUST PETERS |

- ⊙ SMOKE DETECTOR
- ⊙ CARBON MONOXIDE DETECTOR

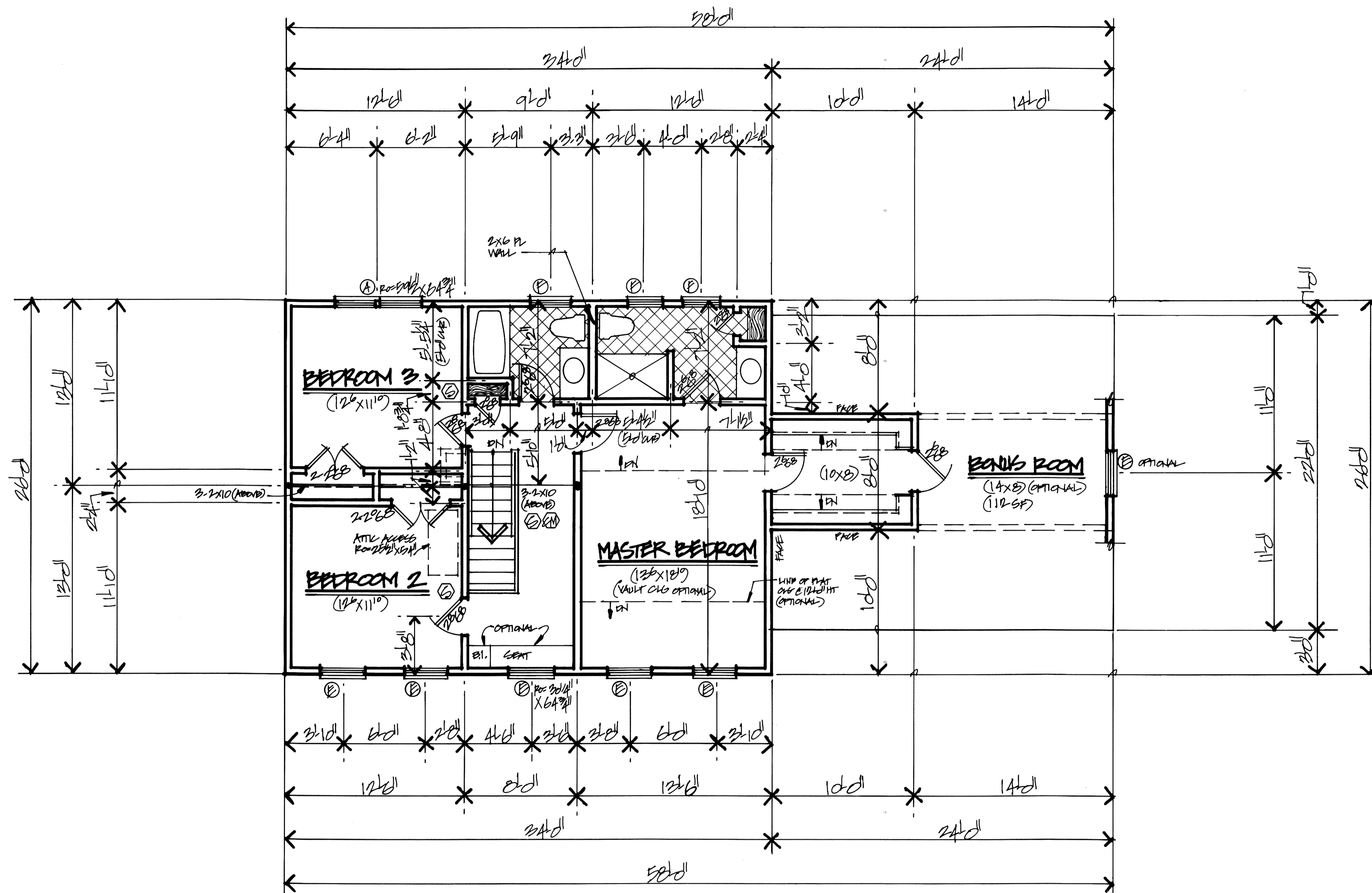

SECOND FLOOR PLAN $\frac{1}{4}'' = 1'-0''$

1076 SF (Bonus Room)
964 SF

| | |
|--|--------------------------|
| SHANE STRUCTURES | |
| <small>P.O. Box 81 · Hopkinton, MA 01748 · Phone/Fax: 888-522-7129</small> | |
| CLASSIC COLONIAL | |
| 3(B) x 8 | |
| SECOND FLOOR PLAN | $\frac{1}{4}'' = 1'-0''$ |
| DATE: 1/11/04 | BY: GUY PETERS |

- ⊙ SMOKE DETECTOR
- ⊙ CARBON MONOXIDE DETECTOR

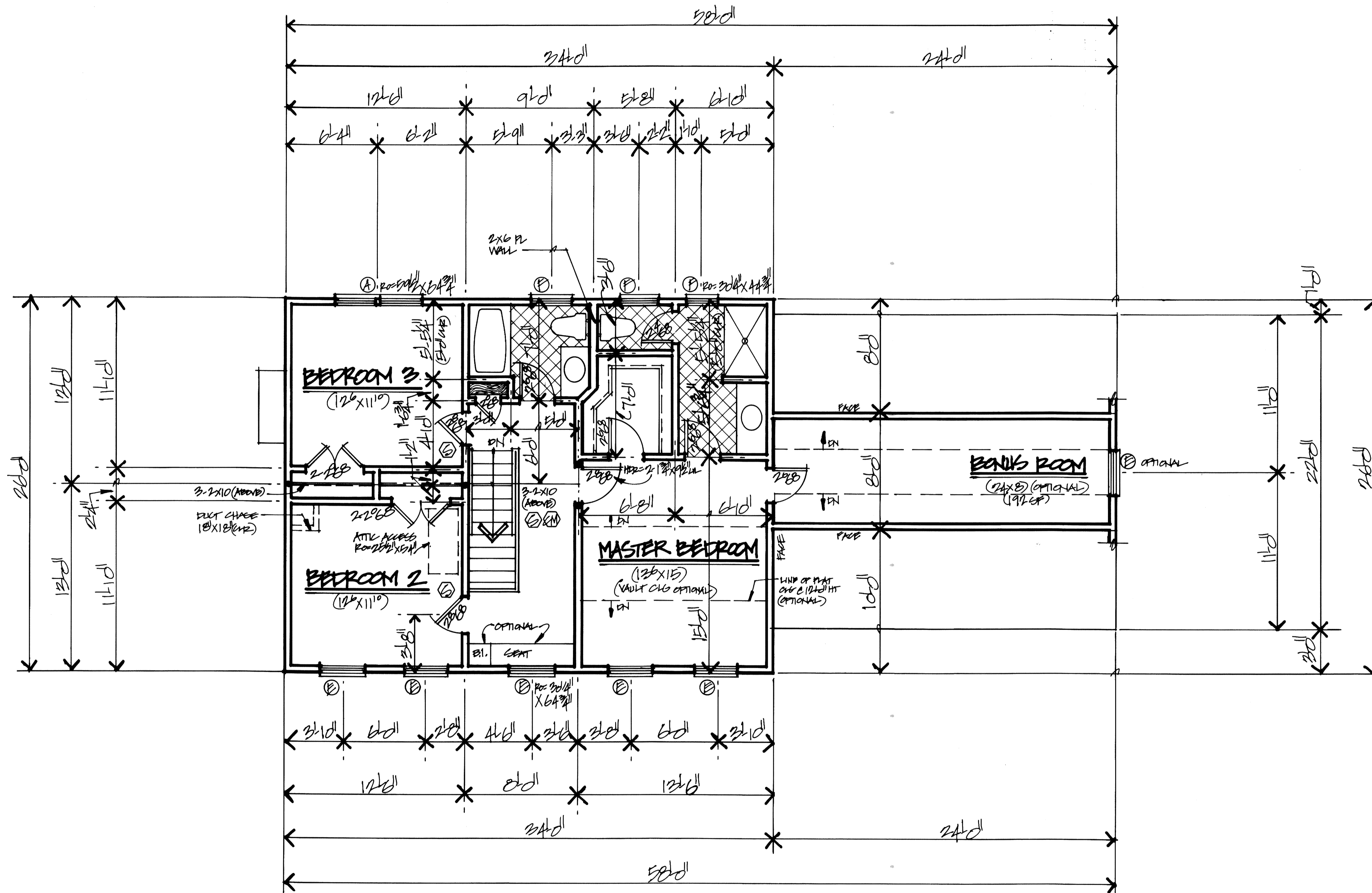

SECOND FLOOR PLAN $\frac{1}{4} = 1'0"$

1076 SF (w/FRANK FRONT)
884 SF

| | |
|--|----------------------|
| SHANE STRUCTURES | |
| <small>P.O. Box 81 · Hopkinton, MA 01748 · Phone / Fax: 888-522-7129</small> | |
| CLASSIC COLONIAL | |
| 3FB | |
| SECOND FLOOR PLAN | $\frac{1}{4} = 1'0"$ |
| DATE: 08/20/04 | BY: SCOTT ROGERS |

- ⊕ SMOKE DETECTOR
- ⊕ CARBON MONOXIDE DETECTOR